

TECHNICAL MANUAL

**DIRECT SUPPORT AND GENERAL SUPPORT MAINTENANCE
REPAIR PARTS AND SPECIAL TOOLS LISTS
(INCLUDING DEPOT MAINTENANCE REPAIR PARTS AND SPECIAL TOOLS)
FOR
RADAR SET AN/TPN-18A
(NSN 5840-01-070-9415)**

HEADQUARTERS, DEPARTMENT OF THE A R M Y

5 FEBRUARY 1981

**DIRECT SUPPORT AND GENERAL SUPPORT MAINTENANCE
 REPAIR PARTS AND SPECIAL TOOLS LISTS
 (INCLUDING DEPOT MAINTENANCE REPAIR PARTS AND SPECIAL TOOLS)
 FOR
 RADAR SET AN/TPN-18A
 (NSN 5840-01-070-9415)**

Current of a 1 October 1980

REPORTING ERRORS AND RECOMMENDING IMPROVEMENTS

You can help improve this manual. If you find any mistakes or if you know a way to improve the procedures, please let us know. Mail your letter, DA Form 2028 (Recommended Changes to Publications and Blank Forms), or DA Form 2028-2 located in back of this manual direct to Commander, US Army Communications and Electronics Materiel Readiness Command, ATTN: DRSEL-ME-MQ, Fort Monmouth, NJ 07703.

In either case, a reply will be furnished direct to you.

Table of Contents

SECTION		Page	Illus Figure
	I. Introduction	1	
	II. Repair Parts List.....	5	
GROUP	00 Radar Set AN/TPN-IS8A	5	1
	01 Radar Set Group 170281-1	9	2
	0101 Coupler, Directional 174601-1	13	3
	0102 Azimuth Antenna and Yoke Antenna AS-1292/TPN-8 100226 and Yoke, Azimuth Antenna 100258-1	15	4
	010201 Actuator, Antenna Servo (AZ) 100257	19	5
	Motor, DC 11510199.....	23	6
	010202 Horn and Polarizer, AZ Antenna 102866	25	7
	0103 Yoke and Elevation Antenna 100228-1 and Antenna AS-1291/TPN-8 102625.	31	8
	010301 Actuator, Antenna Servo (EL) 100257 (See Group 010201 for repair parts)		
	010302 Horn and Polarizer, EI Antenna 102767	35	9
	0104 Drive, AZ Antenna TG-230/TPN-18 170293-1	41	10
	010401 Gearcase-Motor, Az Drive 164104-1	47	11
	01040101 Motor, Control (Antenna Drive Servo) 102871	51	12
	010402 Coupler Assembly, Rotary Azimuth 102683.....	55	13
	0105 Drive, Antenna TG-231/TPN-18 170294-1	59	14
	010501 Motor, AC (EI Drive) 102620	67	15
	010502 Actuator Assembly (EI) 102923.....	69	16
	01050201 Actuator, Electro-Mechanical (EI) 86490-2	73	17
	010503 Coupler Assembly, Rotary, Elevation 102729.....	77	18
	0106 Pedestal, Antenna AB738/TPN-8 100202.....	79	19
	0107 Receiver-Transmitter Group 170282-1	81	20
	010701 Receiver-Transmitter, Radar RT-1172/TPN-18 170283-1.....	85	21
	Receiver-Transmitter, Receiver Side	93	22
	Receiver-Transmitter, Transmitter Side	105	23
	Receiver-Transmitter, Waveguide Installation	117	24
	Receiver-Transmitter, Wiring Installation	127	25
	Panel, Transmitter 140855-1	131	26
	01070101 Receiver, RadarR-1938/TPN-18 139992-1	137	27
	0107010101 Mixer, Signal, RF 170235-1 (See next higher assembly)		
	0107010102 Amplifier, IF, Lin Log 170227-1	145	28
	0107010103 Converter, Preamplifier 170230-1	149	29
	0107010104 Amplifier, Log IF 170232-1	153	30

			Page	Illus Figure	
GROUP	01	0107010105	Amplifier, Gain Control 170238-1	157	31
		0107010106	Regulator, LO 140612-1	161	32
		0107010107	Delay Line, IF 140613-1	163	33
		01070102	Card-Cage, Structural Receiver/Transmitter Power Supply 140962-1	167	34
		01070103	Generator, STC Gate 140686-1	173	35
		01070104	Generator, STC 170231-1	177	36
		01070105	Amplifier, Video 170233-1	179	37
		01070106	Preamplifier, Electronic Control 139750-1	183	38
		01070107	Regulator, Voltage, 35V 139751-1	187	39
		01070108	Filter, Electronic 140502-1	189	40
		01070109	Rectifier, Receiver-Transmitter 140654-1	191	41
		01070110	Card-Cage, Structural, Transmitter 170239-1 (See next higher assembly)		
		01070111	Modulator, SCR 140523-1	193	42
		01070112	Charger, SCR 140524-1	197	43
		01070113	Overload Protector, Power Supply 140550-1	201	44
		01070114	Regulator, DeQ'ing 140630-1	203	45
		01070115	Resistor Assembly, Power 140655-1	207	46
		01070116	Amplifier, Electronic Control 170240-1	211	47
		01070117	Control, Remote Switching C-10620/TPN-18 170284-1	215	48
		01070118	Control-Indicator.C-9763/TPN-18 140526-1	221	49
		0107011801	Generator, Trigger 140525-1	229	50
		0107011802	Driver, Lamp 140527-1	233	51
		0107011803	Generator, Timing, Type 1 140551-1	235	52
		0107011804	Control, Transmitter, Type 1140552-1	237	53
		0107011805	Generator, Timing, Type H 140636-1	239	54
		0107011806	Control, Transmitter, Type 140637-1	241	55
		0107011807	Generator, Test 140638-1	243	56
		0107011808	Card-Cage, Control Monitor, Transmitter 140660-1 (See next higher assembly)		
		01070119	Power Supply, Low Voltage 140647-1	245	57
		01070120	Control-Indicator C-9672/TPN-18 139995-1	249	58
		01070121	Adapter, Card Test, Rcvr/Xmtr 100212	253	59
	02		Control-Indicator Group 170277-1	255	60
	0201		Control-Indicator C-6988A/TPN-18 170278-1	259	61
	020101		Monitor, Power Supply 139998-1	271	62
	020102		Amplifier-Regulator, Rotating Coil 170243-1	275	63
	020103		Generator, Pulse 0-1690/TPN-18 170279-1	281	64
	02010301		Generator, Sweep 139752-1	289	65
	02010302		Generator, Trigger Delay 139753-1	293	66
	02010303		Oscillator, Range Mark 170254-1	297	67
	02010304		Generator, Az-El Blanking Pulse 139754-1	301	68
	02010305		Generator, Range Mark 139755-1	303	69
	02010306		Generator, Sawtooth 139756-1	305	70
	02010307		Comparator, Sawtooth 139757-1	309	71
	02010308		Generator, Cursor 139758-1	313	72
	02010309		Control, Cursor 139759-1	315	73
	02010310		Height Finder Assembly, Altitude 103061-1	319	74
	020104		Power Supply PP-7158/TPN-18 139760-1	323	75
	02010401		Regulator, Voltage, 35V 139751-1 (See Group 01070107 for repair parts)		
	02010402		Regulator, Voltage, 12V 170259-1	329	76
	02010403		Rectifier, Indicator 170257-1	331	77
	02010404		Regulator, Voltage, 18V 139761-1	333	78
	02010405		Amplifier, Fixed Coil 139762-1	335	79
	020105		Mixer-Amplifier 139763-1	337	80
	020106		Deflection Yoke, Indicator 100250	341	81
	020107		PPI Servo Assembly 164150-1	343	82
	020108		Adapter, Card Test 100251	345	83
	020109		Fan, AxialG830025SI	347	84
	03		Selector, Signal Monitor SA-2035/TPN- I18 139997-1	349	85
	04		Cable Installation, Interconnecting 180975-1	353	86
	05		Simulator, Radar Target 100253	357	87
SECTION	III.		Special Tools List (Not applicable)		
	IV.		National Stock Number and Part Number Index	358	

**SECTION I
INTRODUCTION**

1. Scope

This manual lists spares and repair parts; special tools; special test, measurement, and diagnostic equipment (TMDE), and other special support equipment required for performance of direct support and general support maintenance of the AN/TPN-18A. It authorizes the requisitioning and issue of spares and repair parts as indicated by the source and maintenance codes.

2. General

This Repair Parts and Special Tools List is divided into the following sections:

a. *Section II. Repair Parts List.* A list of spares and repair parts authorized for use in the performance of maintenance. The list also includes parts which must be removed for replacement of the authorized parts. Parts lists are composed of functional groups in numeric sequence, with the parts in each group listed in figure and item number sequence.

b. *Section III. Special Tools List.* Not applicable.

c. *Section IV. National Stock Number and Part Number Index.* A list, in National item identification number (NIIN) sequence, of all National stock numbers (NSN) appearing in the listings, followed by a list, in alphameric sequence, of all part numbers appearing in the listings. National stock numbers and part numbers are crossreferenced to each illustration figure and item number appearance.

3. Explanation of Columns

a. *Illustration.* This column is divided as follows:

(1) Figure number. Indicates the figure number of the illustration on which the item is shown.

(2) Item number. The number used to identify item called out in the illustration.

b. *Source, Maintenance, and Recoverability (SMR) Codes.*

(1) *Source code.* Source codes indicate the manner of acquiring support items for maintenance, repair, or overhaul of end items. Source codes are entered in the first and second positions of the Uniform SMR Code format as follows:

<i>Code</i>	<i>Definition</i>
PA	-Item procured and stocked for anticipated or known usage.
PB	-Item procured and stocked for insurance purpose because essentiality dictates that a minimum quantity be available in the supply system.
PD	-Support item, excluding support equipment, procured for initial issue or outfitting and stocked only for subsequent or additional initial issues or outfitting. Not subject to automatic replenishment.

<i>Code</i>	<i>Definition</i>
MD	-Item to be manufactured or fabricated at the depot maintenance level.
AO	-Item to be assembled at organizational level.
AH	-Item to be assembled at general support maintenance level.
AD	-Item to be assembled at depot maintenance level.
XA	-Item is not procured or stocked because the requirements for the item will result in the replacement of the next higher assembly.
XD	-A support item that is not stocked. When required, item will be procured through normal supply channels.

NOTE

Cannibalization or salvage may be used as a source of supply for any items source coded above except those coded XA and aircraft support items as restricted by AR 700-41/42.

(2) *Maintenance code.* Maintenance codes are assigned to indicate the levels of maintenance authorized to USE and REPAIR support items. The maintenance codes are entered in the third and fourth positions of the Uniform SMR Code format as follows:

(a) The maintenance code entered in the third position will indicate the lowest maintenance level authorized to remove, replace, and use the support item. The maintenance code entered in the third position will indicate one of the following levels of maintenance:

<i>Code</i>	<i>Application/Explanation</i>
0	-Support item is removed, replaced, used at the organizational level.
F	-Support item is removed, replaced, used at the direct support level.
H	-Support item is removed, replaced, used at the general support level.
D	-Support items that are removed, replaced, used at depot, mobile depot, specialized repair activity only.

(b) The maintenance code entered in the fourth position indicates whether the item is to be repaired and identifies the lowest maintenance level with the capability to perform complete repair (i.e., all authorized maintenance functions). This position will contain one of the following maintenance codes:

<i>Code</i>	<i>Application/Explanation</i>
F	-The lowest maintenance level capable of complete repair of the support item is the direct support level.
H	-The lowest maintenance level capable of complete repair of the support item is the general support level.
D	-The lowest maintenance level capable of complete

Code *Application/Explanation*

repair of the support item is the depot level.

Z -Nonreparable. No repair is authorized.

(3) Recoverability code. Recoverability codes are assigned to support items to indicate the disposition action on unserviceable items. The recoverability code is entered in the fifth position of the Uniform SMR Code format as follows:

Recoverability

codes

Definition

Z -Nonreparable item. When unserviceable, condemn and dispose at the level indicated in position 3.

F -Reparable item. When uneconomically repairable, condemn and dispose at the direct support level.

H -Reparable item. When uneconomically repairable, condemn and dispose at the general support level.

D -Reparable item. When beyond lower level repair capability, return to depot. Condemnation and disposal not authorized below depot level.

L -Reparable item. Repair, condemnation, and disposal not authorized below depot/specialized repair activity level.

c. *National Stock Number*. Indicates the National stock number assigned to the item and will be used for requisitioning purposes.

d. *Part Number*. Indicates the primary number used by the manufacturer (individual, company, firm, corporation, or Government activity), which controls the design and characteristics of the item by means of its engineering drawings, specifications, standards, and inspection requirements to identify an item or range of items.

NOTE

When a stock numbered item is requisitioned, the repair part received may have a different part number than the part being replaced.

e. *Federal Supply Code for Manufacturer (FSCM)*. The FSCM is a 5-digit numeric code listed in SB 708-41/-42 which is used to identify the manufacturer, distributor, or Government agency, etc.

f. *Description*. Indicates the Federal item name and, if required, a minimum description to identify the item.

g. *Unit of Measure (U/M)*. Indicates the standard of the basic quantity of the listed item as used in performing the actual maintenance function. This measure is expressed by a two-character alphabetical abbreviation (e.g., ea, in, pr, etc). When the unit of measure differs from the unit of issue, the lowest unit of issue that will satisfy the required units of measure will be requisitioned.

h. *Quantity Incorporated in Unit*. Indicates the quantity of the item used in the breakout shown on the illustration figure, which is prepared for a functional group, subfunctional group, or an assembly. A "V" appearing in this column in lieu of a quantity indicates that no specific quantity is applicable, (e.g., shims, spacers, etc).

4. Special Information

a. Detailed manufacturing instructions for items source coded to be manufactured or fabricated are found in TM 11-5840-281-34-1.

b. Detailed assembly instructions for items source coded to be assembled are found in TM 11-5840-281-34-1. Assembly components are listed immediately following the item to be assembled.

c. The following publications pertain to the AN-TPN-18A and its components:

TM 11-5840-281-12-1, Radar Set AN/TPN-18A

TM 11-5840-281-20P-1, Radar Set AN/TPN-18A

TM 11-5840-281-34-1, Radar Set AN/TPN-18A

d. National stock numbers (NSN's) that are missing from P source coded items have been applied for and will be added to this TM by future change/revision when they are entered in the Army Master Data File (AMDF). Until the NSN's are established and published, submit exception requisitions to Commander, US Army Communications and Electronics Materiel Readiness Command, ATTN: DRSEL-MM, Fort Monmouth, NJ 07703 for the part required to support your equipment.

e. Depot repair allocations for group numbers 0107 through 05 only will have piece parts available by requisition for authorized AMSF/SRA's. Repairs may be accomplished by each AMSF/SRA within the capabilities and facilities available. Authorized special repair activities (SRA) are as follows:

(1) Area Maintenance and Supply Facility, Europe, Mannheim, Germany.

(2) Area Maintenance and Supply Facility, Okinawa, Zukeran, Japan.

(3) The Air Traffic Control Maintenance Activity, Fort Rucker, Alabama.

5. How to Locate Repair Parts

a. When National stock number or part number is unknown.

(1) First. Using the table of contents, determine the functional group within which the item belongs. This is necessary since illustrations are prepared for functional groups and listings are divided into the same groups.

(2) Second. Find the illustration covering the functional group to which the item belongs.

(3) Third. Identify the item on the illustration and note the illustration figure and item number of the item.

(4) Fourth. Using the Repair Parts Listing, find the figure and item number noted on the illustration.

b. When National stock number or part number is known.

(1) First. Using the Index of National Stock Numbers and Part Numbers, find the pertinent National stock number or part number. This index is in NIIN sequence followed by a list of part numbers in alphameric sequence, cross-referenced to the illustration figure number and item number.

(2) Second. After finding the figure and item number, locate the figure and item number in the repair parts list.

6. Abbreviations

Not applicable.

(Next printed page is 4)

(1) ILLUSTRATION		(2)	(3)	(4)	(5)	(6) DESCRIPTION	(7)	(8)
(a) FIG NO.	(b) ITEM NO.	SMR CODE	NATIONAL STOCK NUMBER	PART NUMBER	FSCM	USABLE ON CODE	U/M	QTY INC IN UNIT
						GROUP 00 RADAR SET AN/TPN-18A 170280-1		
1	1	ADODO		170281-1	24930	RADAR SET GROUP.....	EA	1
1	2	AOOHH		180975-1	24930	CABLE INSTL,INTCON.....	EA	1
1	3	XDODD		110277-1	24930	CONTROL,INDICATOR.....	EA	2
1	4	PAFDL	5840-01-069-4221	SA-2035/TPN-18	80058	SELECTCR,SIGNAL MON.....	EA	1
1	5	PAOZZ	4030-00-056-7461	G400054-1	24930	STAKE,GUY.....	EA	3
1	6	PAOZZ	5340-60-065-5476	311101A030	70128	STRAP.....	EA	1
1	7	PAOZZ	4030-00-889-2364	G40005-2	24930	STAKE,GUY.....	EA	1
1	8	XDFZZ		140961-2	24930	CLAMP HALF.....	EA	1
1	9	XDFZZ		140961-1	24930	CLAMP HALF.....	EA	1
1	10	PAFZZ	5305-00-590-7863	MS35308-308	96906	SCREW,CAP,HEXAGON H.....	EA	1
1	11	PAFZZ	5310-0-933-0121	MS35338-139	96906	WASNER,LOCK.....	EA	3
1	12	PAFZZ	5310-00-582-5677	MS15795-810	96906	WASHER,FLAT.....	EA	4
1	13	PAFZZ	5305-00-688-2019	MS35308-312	96906	SCREW,CAP,HEXAGON H.....	EA	1
1	14	XDOFF		140960-1	24930	STRAP,GROUND.....	EA	1
1	15	PAFZZ	5940-00-173-8499	322049	00779	TERMINAL,LUG.....	EA	2
1	16	PAFZZ	6145-00-317-1714	2174	92194	BRAID,WIRE.....	FT	4
1	17	PAFZZ	5310-01-035-5870	C5947-4(1/4-28)	70318	NUT,PLAIN,WING.....	EA	1
1	18	XDOZZ	5340-00-066-4052	G500001-1	24930	ROD.....	EA	1
1	19	XDOZZ	5340-00-066-4192	G500001-2	24930	ROD.....	EA	1
1	20	PAOFF		100253	24930	SIMULATOR,TARGET.....	EA	3
1	21	PAFZZ	5840-00-433-2359	112449	24930	SHIELD RAIN INDICAT.....	EA	2
1	22	PAFZZ	5330-00-470-5461	112449-6	24930	RUBBER STRIP.....	EA	1
1	23	XDFZZ		XXI1366X3/8LG	61864	STUD,FASTENER.....	EA	2
1	24	XDFZZ		XXI6206	61864	CAP,SNAP FASTENER.....	EA	2
1	25	PAFZZ		BS16506	61864	CLINCH PLATE,SNAP F.....	EA	2
1	26	XDFZZ		103188	44038	LAMP,CARTRIDGE.....	EA	2
1	27	XDFZZ	5330-00-433-3754	116502	24930	GASKET.....	EA	1

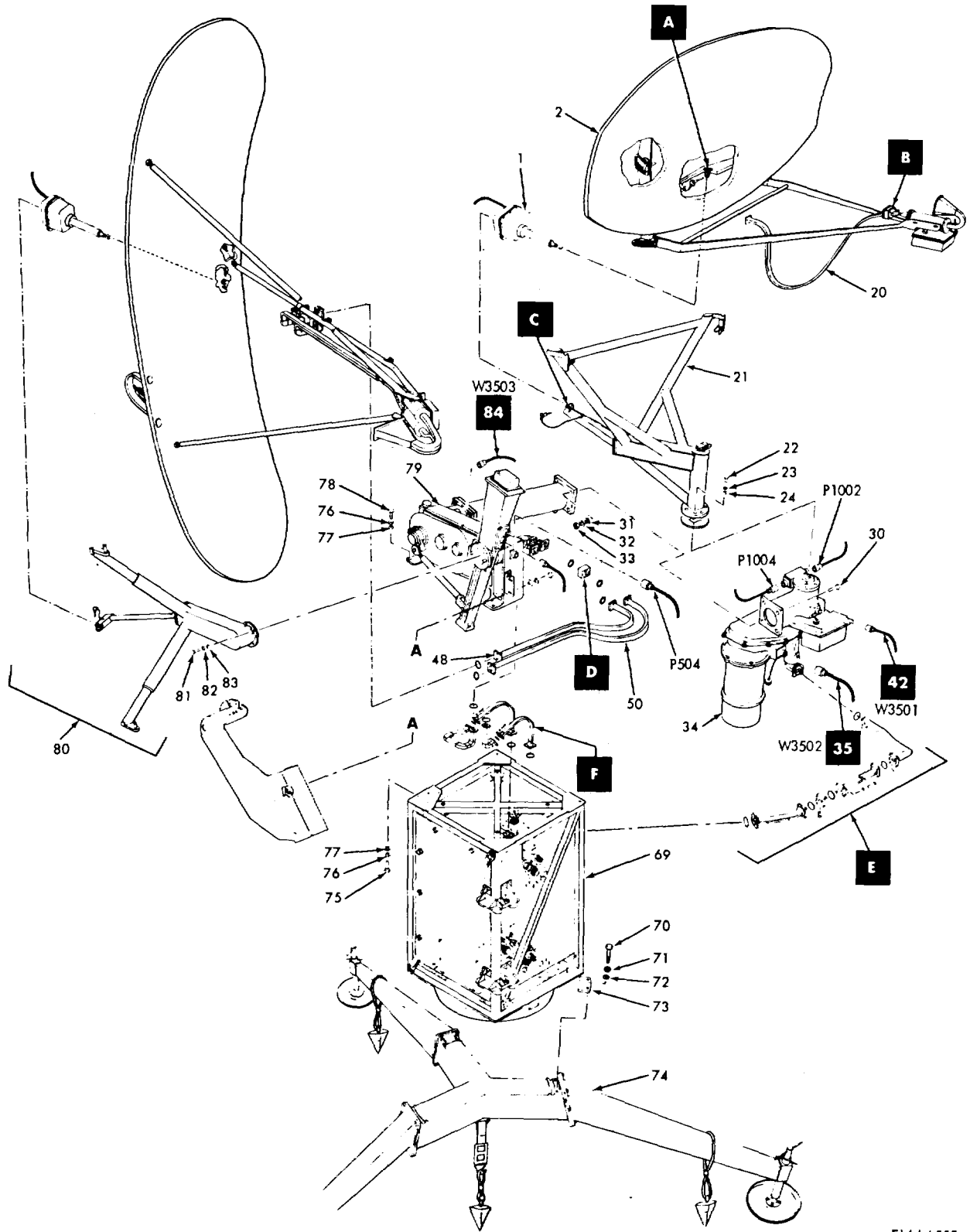
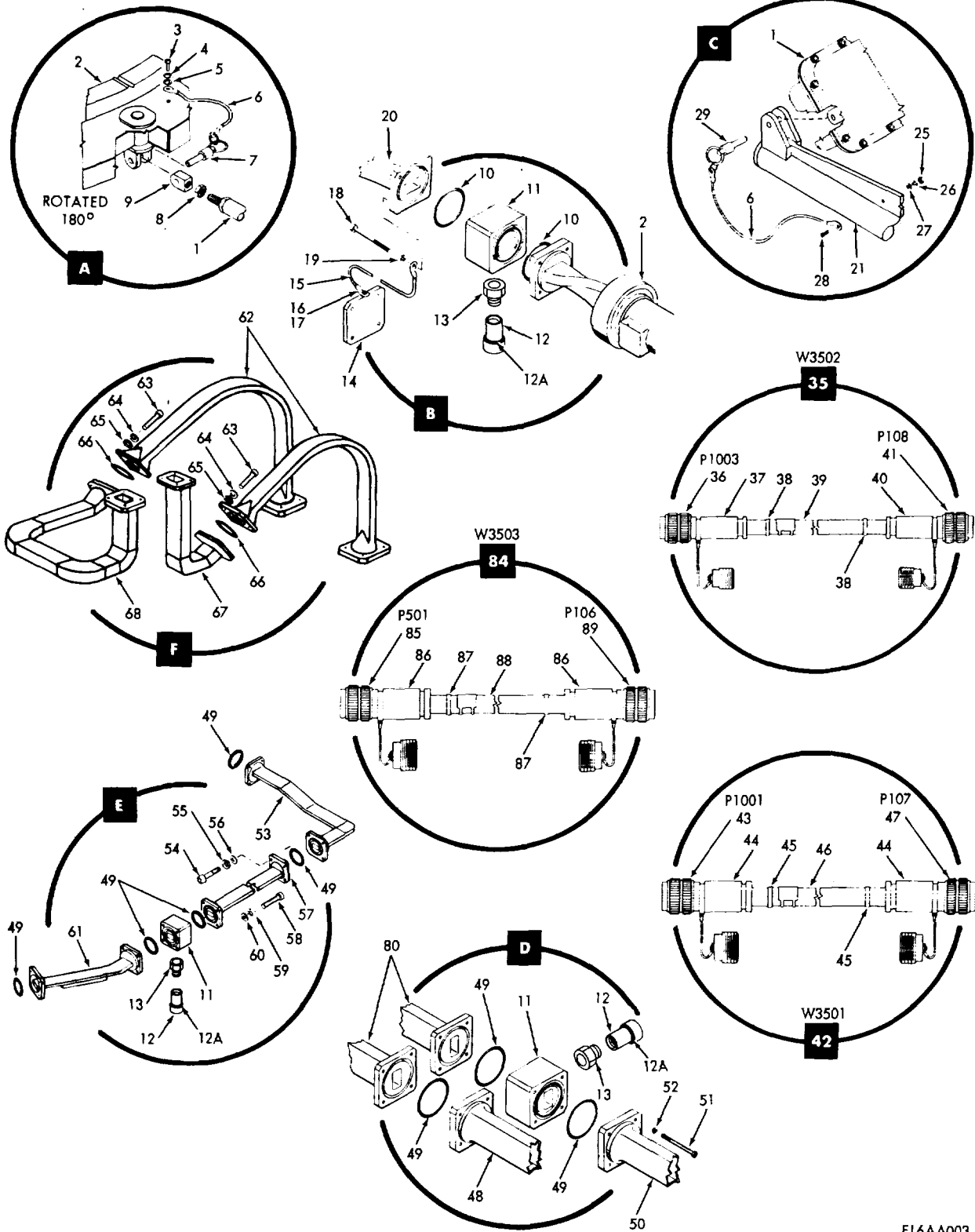

Figure 2. Radar Set Group 170281-1 (Sheet 1 of 2)



EL6AA003

Figure 2. Radar Set Group 170281-1 (Sheet 2 of 2)

(1) ILLUSTRATION		(2)	(3)	(4)	(5)	(6) DESCRIPTION	(7)	(8)
(a) FIG NO.	(b) ITEM NO.	SMR CODE	NATIONAL STOCK NUMBER	PART NUMBER	FSCM	USABLE ON CODE	U/M	QTY INC IN UNIT
						GROUP 01 RADAR SET GROUP 170281-1		
2	1	PAFHO	3010-00-434-5591	100257	24930	ACTUATOR,ELECTRO-ME.....	EA	1
2	2	PDFDD	5840-00-082-3726	AS-1292/TPN-8	80058	ANTENNA	EA	1
2	3	PAFZZ	5305-00-054-6669	MS51957-44	99690	SCREW,MACHINE.....	EA	1
2	4	PAFZZ	5310-00-933-8120	MS35338-138	96906	WASHER,LOCK	EA	1
2	5	PAFZZ	5310-00-880-5978	MS15795-807	96906	WASHER,FLAT	EA	1
2	6	PAFZZ	4010-01-033-5400	52305A06-6	84256	WIRE ROPE ASSEMBLY.....	EA	2
2	7	PAFZZ	5340-00-989-5532	NAS1355DC7C08	80205	PIN,QUICK RELEASE.....	EA	1
2	8	PAFZZ	5310-00-849-6895	MS35691-15	96906	NUT,PLAIN,HEXAGON.....	EA	1
2	9	PAFZZ	5340-00-472-2124	102862	24930	CONNECTOR,ROD END.....	EA	1
2	10	PAFZZ	5330-00-806-3197	MS90064-14	96906	PACKING,PREFORMED.....	EA	2
2	11	PAFZZ	5840-00-191-9347	127830-2	24930	ADAPTER,ELECTRONIC.....	EA	3
2	12	PAFZZ		PDAITT2	00334	DEHYDRATOR UNIT.....	EA	3
2	12A	PAFZZ	5330-01-093-5011	2156-3	00334	PACKING,PREFORMED.....	EA	1
2	13	PAFZZ		145282-1	24930	ADAPER,DEHYDRATOR.....	EA	3
2	14	-PAFZZ	5840-00-057-7983	102853	24930	COVER,WAVEGUIDE FLA.....	EA	1
2	15	PAFZZ	4010-01-033-5400	52305A06-6	84256	WIRE ROPE ASSEMBLY.....	EA	1
2	16	PAFZZ	5305-00-433-3898	118414	24930	SCREW,SHOULDER.....	EA	1
2	17	PAFZZ	5315-00-058-9698	MS16562-191	96906	PIN,SPRING.....	EA	1
2	18	PAFZZ	5305-00-054-6680	MS51957-53	96906	SCREW,MACHINE.....	EA	4
2	19	PAFZZ	5310-00-933-8119	MS35338-137	96906	WASHER,LOCK	EA	4
2	20	PAFZZ	5840-00-191-9343	102824-1	24930	WAVEGUIDE	EA	1
2	21	XDFDD		100258-1	24930	YOKE,AZ ANTENNA.....	EA	1
2	22	PAFZZ	5305-00-576-5417	MS35307-360	96906	SCREW,CAP,HEXAGON H.....	EA	5
2	23	PAFZZ	5310-00-984-7042	MS35338-141	96906	WASHER,LOCK	EA	5
2	24	PAFZZ	5310-00-167-0804	AN96OC616	88044	WASHER,FLAT	EA	5
2	25	PAFZZ	5310-00-934-9759	MS35649-284	96906	NUT,PLAIN,HEXAGON.....	EA	1
2	26	PAFZZ	5310-00-933-8119	MS35338-137	96906	WASHER,LOCK	EA	1
2	27	PAFZZ	5310-00-880-5978	MS15795-807	96906	WASHER,FLAT	EA	1
2	28	PAFZZ	5305-00-054-6671	MS51957-46	96906	SCREW,MACHINE.....	EA	1
2	29	PAFZZ	5340-00-151-5797	NAS1355DC713	80205	PIN,QUICK RELEASE.....	EA	1
2	30	PAFZZ	5306-00-656-0193	MS35308-339	96906	BOLT.MACHINE.....	EA	4
2	31	PAFZZ	5310-00-625-5756	MS15795-812	96906	WASHER,FLAT	EA	4
2	32	PAFZZ	5310-00-974-6623	MS35338-140	96906	WASHER,LOCK	EA	4
2	33	PAFZZ	5310-00-939-2655	MS5192-2	96906	NUT,PLAIN, HEXAGON.....	EA	4
2	34	PDFHD	5840-01-070-4471	TG-230/TPN-18	80058	DRIVE,ANTENNA.....	EA	1
2	35	PAOHH		103156-1	24930	CABLE ASSEMBLY,SP.....	EA	1
2	36	PAHZZ	5935-00-899-5973	10-107620-295	77820	CONNECTOR,PLUG,ELEC.....	EA	1
2	37	PAHZZ	5935-00-087-6574	10-242914-201	77820	ADAPTER,CABLE,CLAMP.....	EA	1
2	38	PAHZZ	4730-00-476-2264	10-183249-10	77820	CLAMP,HOSE	EA	2

(1) ILLUSTRATION		(2)	(3)	(4)	(5)	(6) DESCRIPTION	(7)	(8)
(a) FIG NO.	(b) ITEM NO.	SMR CODE	NATIONAL STOCK NUMBER	PART NUMBER	FSCM	USABLE ON CODE	U/M	QTY INC IN UNIT
2	39	PAHZZ	2915-00-869-9521	103194	73760	ARMATURE.....	FT	4
2	40	PAHZZ	5935-00-462-6773	10-242916-203	77820	ADAPTER,CABLE CLAMP.....	EA	1
2	41	PAHZZ	5935-00-686-0099	10-107620-29P	77820	CONNECTOR,PLUG,ELEC.....	EA	1
2	42	PAOHH		103155-1	24930	CABLE ASSEMBLY.POWE.....	EA	1
2	43	PAHZZ	5935-00-755-6161	10-107628-21S	77820	CONNECTOR.PLUG,ELEC.....	EA	1
2	44	PAHZZ	5935-00-462-6775	10-242916-285	77820	ADAPTER,CABLE CLAMP.....	EA	2
2	45	PAHZZ	4730-00-859-1548	10-183249-11	77820	CLAMP. HOSE.....	EA	2
2	46	PAHZZ	6145-00-078-6180	102918	24930	CABLE.POWER,ELECTRI.....	FT	6
2	47	PAHZI	5935-00-577-2290	10-107628-21P	77820	CONNECTOR PLUG.ELEC.....	EA	1
2	48	PAFZZ	5840-00-191-9341	102823-5	24930	WAVEGUIDE.....	EA	1
2	49	PAFZZ	5330-00-806-3197	MS90064-14	96906	PACKING,PREFORMED.....	EA	3
2	50	PAFZZ	5840-00-191-9342	102823-6	24930	WAVEGUIDE.....	EA	1
2	51	PAFZZ	5305-00-054-6680	MS1957-53	96906	SCREW,MACHINE.....	EA	4
2	52	PAFZZ	5310-00-933-8119	MS35338-137	96906	WASHER,LOCK.....	EA	4
2	53	PAFZZ	5985-01-073-5592	140771-1	24930	WAVEGUIDE ASSEMBLY.....	EA	1
2	54	PAFZZ	5305-00-054-6671	MS51957-46	96906	SCREW,MACHINE.....	EA	4
2	55	PAFZZ	5310-00-933-8119	MS35338-137	96906	WASHER,LOCK.....	EA	4
2	56	PAFZZ	5310-00-880-5975	NAS620C8L	80205	WASHER,FLAT.....	EA	4
2	57	PAFZZ	5840-00-191-9306	174600-1	24930	WAVEGUIDE.....	EA	1
2	58	PAFZZ	5305-00-054-6680	MS51957-53	96906	SCREW,MACHINE.....	EA	4
2	59	PAFZZ	5310-00-933-8119	MS35338-137	96906	WASHER,LOCK.....	EA	4
2	60	PAFZZ	5310-00-880-5975	NAS620C8L	80205	WASHER,FLAT.....	EA	4
2	61	PAFHH	5840-00-191-9304	174601-1	24930	COUPLER,DIRECT.....	EA	1
2	62	PAFZZ	5985-01-072-9976	140787-1	24930	WAVEGUIDE ASSEMBLY.....	EA	2
2	63	PAFZZ	5305-00-054-6671	MS51957-46	96906	SCREW,MACHINE.....	EA	8
2	64	PAFZZ	5310-00-933-8119	MS35338-137	96906	WASHER,LOCK.....	EA	8
2	65	PAFZZ	5310-00-880-5975	NAS620C8L	80205	WASHER,FLAT.....	EA	8
2	66	PAFZZ	5330-00-806-3197	MS90064-14	96906	PACKING,PREFORMED.....	EA	2
2	67	PAFZZ	5985-01-072-9974	140768-1	24930	WAVEGUIDE ASSEMBLY.....	EA	1
2	68	PAFZZ	5985-01-072-9975	140769-1	24930	WAVEGUIDE ASSEMBLY.....	EA	1
2	69	ADODD		170282-1	24930	RCVR XMTR GROUP.....	EA	1
2	70	PAFZZ	5305-00-021-3806	MS35307-413	96906	SCREW,CAP,HEXAGON H.....	EA	6
2	71	PAFZZ	5310-00-933-8778	MS35338-143	96906	WASHER,LOCK.....	EA	6
2	72	PAFZZ	5310-00-167-0806	AN960C816	88044	WASHER,FLAT.....	EA	6
2	73	PAFZZ	5340-00-480-1302	102616	24930	CLAMP,RIM CLENCHING.....	EA	3
2	74	PAODD	5840-00-078-5621	AB-738/TPN-8	80058	PEDESTAL.ANTENNA.....	EA	1
2	75	PAFZZ	5305-00-847-1159	MS35307-365	96906	SCREW,CAP,HEXAGON H.....	EA	3
2	76	PAFZZ	5310-00-773-7618	MS15795-814	96906	WASHER.FLAT.....	EA	6
2	77	PAFZZ	5310-00-984-7042	MS35338-141	96906	WASHER,LOCK.....	EA	6
2	78	PAFZZ	5305-00-021-3740	MS535307-364	96906	SCREW,CAP,HEXAGON H.....	EA	3

SECTION II

TM 11-5840-281-34P-1

(1) ILLUSTRATION		(2)	(3)	(4)	(5)	(6)	(7)	(8)
(a) FIG NO.	(b) ITEM NO.	SMR CODE	NATIONAL STOCK NUMBER	PART NUMBER	FSCM	DESCRIPTION USABLE ON CODE	U/M	QTY INC IN UNIT
2	79	PDFHD	5840-01-072-3154	TG-231/TPN-18	80058	DRIVE,ANTENNA.....	EA	1
2	80	XDFDD		100228	24930	YOKE AND EL ANTENNA.....	EA	1
2	81	PAFZZ	5305-00-847-1159	MS535307-365	96906	SCREW,CAP.HEXAGON H	EA	4
2	82	PAFZZ	5310-00-984-7042	MS35338-141	96906	WASHER,LOCK	EA	4
2	83	PAFZZ	5310-00-773-7618	MS15795-814	96906	WASHER,FLAT	EA	4
2	84	PAOZZ		103157-1	24930	CABLE ASSEMBLY,POWE	EA	1
2	85	PAHZZ	5935-00-755-6161	10-107628-21S	77820	CONNECTOR,PLUG.ELEC	EA	1
2	86	PAHZZ	5935-00-462-6775	10-242916-285	77820	ADAPTER,CABLE CLAMP.....	EA	2
2	87	PAHZZ	4730-00-859-1548	10-83249-11	77820	CLAMP,HOSE	EA	2
2	88	PAHZZ	6145-00-078-6180	102918	24930	CABLE,POWER,ELECTRI	FT	6
2	89	PAHZZ	5935-00-577-2290	10-10728-21P	77820	CONNECTOR,PLUG,ELEC	EA	1

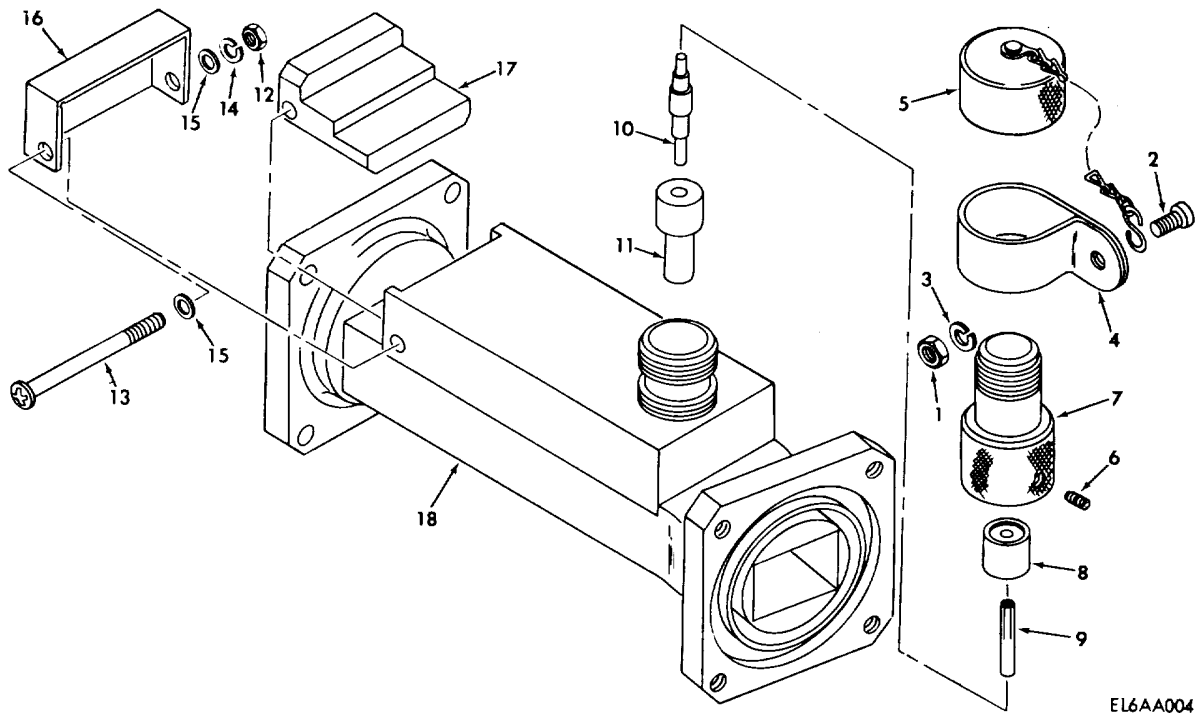
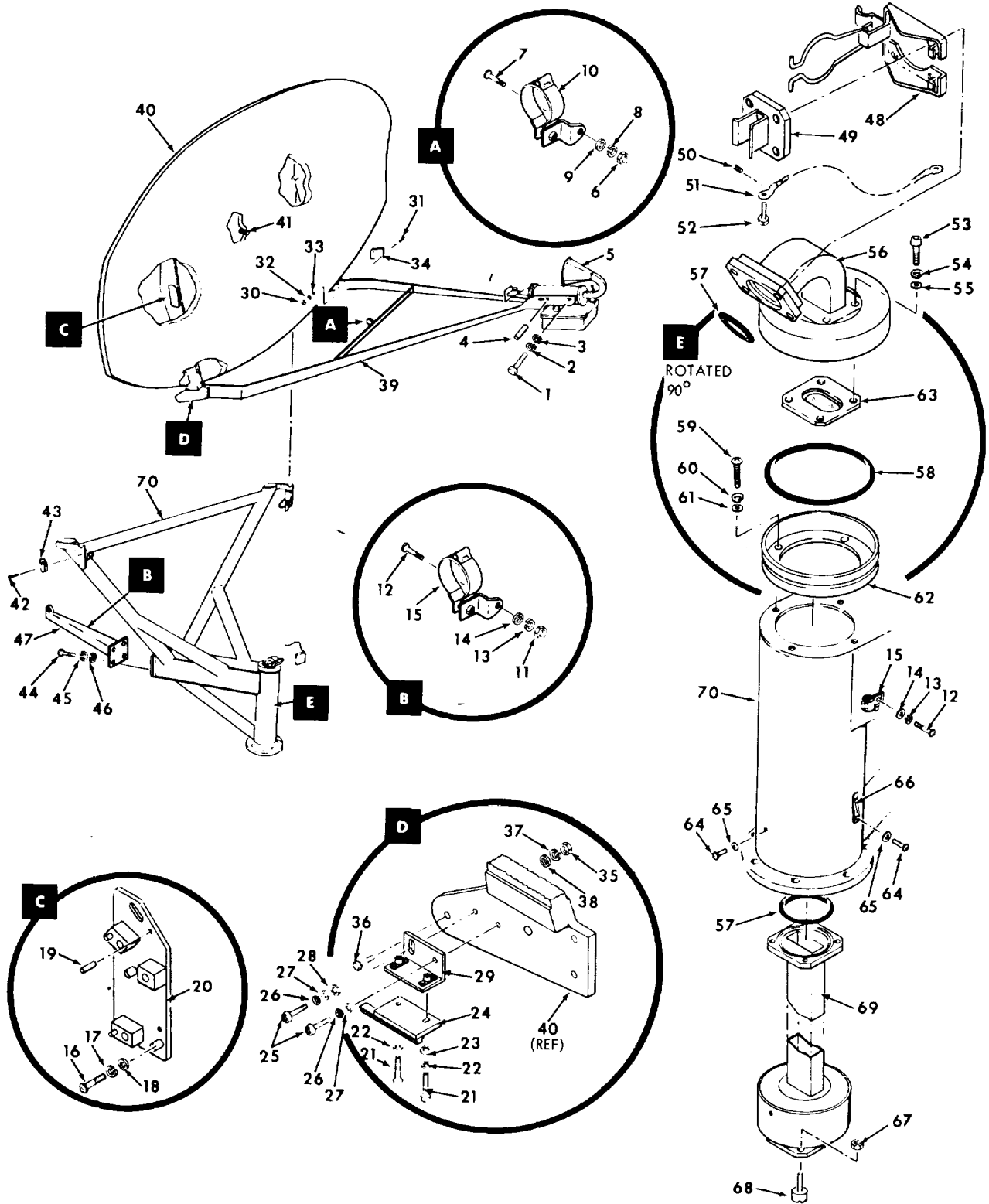

Figure 3. Coupler, Directional 174601-1

SECTION II

TM 11-5840-281-34P-1

(1) ILLUSTRATION		(2)	(3)	(4)	(5)	(6) DESCRIPTION	(7)	(8)
(a) FIG NO.	(b) ITEM NO.	SMR CODE	NATIONAL STOCK NUMBER	PART NUMBER	FSCM	USABLE ON CODE	U/M	QTY INC IN UNIT
						GROUP 0101 COUPLER, DIRECTIONAL 174601-		
3	1	PAHZZ	5310-00-934-9761	MS5335649-264	96906	NUT,PLAIN,HEXAGON	EA	1
3	2	PAHZZ	5305-00-054-6652	MS51957-28	96906	SCREW,MACHINE	EA	1
3	3	PAHZZ	5310-00-929-6395	MS35338-136	96906	WASHER,LOCK	EA	1
3	4	XDHZZ		TA531SSI2	84971	CLAMP,LOOP	EA	1
3	5	PAHZZ	5935-00-137-4668	MS25043-100	96906	COVER,ELECTRICAL CO	EA	1
3	6	PAHZZ	5305-00-717-6950	MS51963-9	96906	SETSCREW	EA	2
3	7	XDHZZ		111346	24930	CONNECTOR BODY,PLUG	EA	1
3	8	PAHZZ	5970-00-764-8977	111356	24930	INSULATOR,BUSHING	EA	1
3	9	PAHZZ	5999-00-788-8414	BOD20	71468	CONTACT,ELECTRICAL	EA	1
3	10	PAHZZ	5840-00-103-1212	111347	24930	PROBE,WAVEGUIDE	EA	1
3	11	PAHZZ	5970-00-764-8976	111344	24930	INSULATOR,STANDOFF	EA	1
3	12	PAHZZ	5310-00-934-9761	MS35649-264	96906	NUT,PLAIN,HEXAGON	EA	1
3	13	PAHZZ	5305-00-054-6661	MS51957-37	96906	SCREW,MACHINE	EA	1
3	14	PAHZZ	5310-00-929-6395	MS35338-136	96906	WASHER,LOCK	EA	1
3	15	PAHZZ	5310-00-722-5998	MS157-805	96906	WASHER,FLAT	EA	2
3	16	PAHZZ	5840-00-433-2357	170656-2	24930	COVER DIRECTIONAL C	EA	1
3	17	PAHZZ	5840-00-191-9307	101730	24930	ABSORBER	EA	1
3	18	XAHZZ		174606-1	24930	BODY,COUPLER	EA	1



F1AΔΔ05

Figure 4. Azimuth Antenna and Yoke Antenna AS-1292/TPN-8 100226 and Yoke, Azimuth Antenna 100258-1

SECTION II

TM 11-5840-281-34P-1

(1) ILLUSTRATION		(2)	(3)	(4)	(5)	(6) DESCRIPTION	(7)	(8)
(a) FIG NO.	(b) ITEM NO.	SMR CODE	NATIONAL STOCK NUMBER	PART NUMBER	FSCM	USABLE ON CODE	U/M	QTY INC IN UNIT
						GROUP 0102 AZIMUTH ANTENNA AND YOKE ANTENNA AS-1292/TPN-8 100226 YOKE, AZIMUTH ANTENNA 100258-1		
4	1	PAFZZ	5305-00-021-3616	MS35307-305	96906	SCREW,CAP,HEXAGON H	EA	4
4	2	PAFZZ	5310-00-933-8121	MS35338-139	96906	WASHER,LOCK	EA	4
4	3	PAFZZ	5310-00-880-5977	MS15795-811	96069	WASHER,FLAT	EA	4
4	4	PADZZ	5305-00-216-1009	AN565BC8H6	81352	SETSCREW	EA	4
4	5	PAFDL	5840-00-162-4515	102866	24930	HORN AND WAVEGUIDE	EA	1
4	6	PADZZ	5310-00-934-9759	MS35649-284	96906	NUT,PLAIN,HEXAGON	EA	1
4	7	PADZZ	5305-00-054-6671	MS1957-46	96906	SCREW,MACHINE	EA	1
4	8	PADZZ	5310-00-933-8119	MS35338-137	96906	WASHER,LOCK	EA	1
4	9	PADZZ	5310-00-880-5978	MS1579-807	96906	WASHER,FLAT	EA	1
4	10	PADZZ		TA5004RH6	84971	CLAMP,LOOP	EA	1
4	11	PAFZZ	5310-00-934-9759	MS35649-284	96906	NUT,PLAIN,HEXAGON	EA	1
4	12	PAFZZ	5305-00-054-6671	MS51957-46	96906	SCREW,MACHINE	EA	3
4	13	PAFZZ	5310-00-933-8119	MS35338-137	96906	WASHER,LOCK	EA	3
4	14	PAFZZ	5310-00-880-5978	MS15795-807	96906	WASHER,FLAT	EA	3
4	15	PAFZZ		TA5004RH6	84971	CLAMP,LOOP	EA	3
4	16	PADZZ	5305-00-059-3660	MS51958-64	96906	SCREW,MACHINE	EA	3
4	17	PADZZ	5310-00-933-8120	MS35338-138	96906	WASHER,LOCK	EA	3
4	18	PADZZ	5310-00-550-5054	MS15795-809	96906	WASHER,FLAT	EA	3
4	19	PADZZ	5315-00-840-0906	MS16562-210	96906	PIN,SPRING	EA	2
4	20	PADZZ	6650-00-163-4911	102847	24930	MOUNT CLINOMETER	EA	1
4	21	PADZZ	5305-0-988-7604	MS16995-28	96906	SCREW,CAP,SOCKET HE	EA	2
4	22	PADZZ	5310-00-880-5978	MS15795-807	96906	WASHER,FLAT	EA	2
4	23	PADZZ	5310-00-550-5054	MS15795-809	96906	WASHER,FLAT	EA	1
4	24	PADZZ	5840-00-021-3500	102751	24930	MOUNT, SCOPE	EA	1
4	25	PADZZ	5305-00-988-7603	MS16995-27	96906	SCREW,CAP,SOCKET HE	EA	2
4	26	PADZZ	5310-00-933-8119	MS35338-137	96906	WASHER,LOCK	EA	2
4	27	PADZZ	5310-00-880-5978	MS15795-807	96906	WASHER,FLAT	EA	2
4	28	PADZZ	5310-00-550-5054	MS15795-809	96906	WASHER,FLAT	EA	1
4	29	XDDZZ	5340-00-408-6055	102947	24930	BRACKET,ANGLE ASSE	EA	1
4	30	PADZZ	5315-00-823-8747	MS16562-218	96906	PIN,SPRING	EA	4
4	31	PADZZ	5305-00-054-5651	MS1957-17	96906	SCREW,MACHINE	EA	4
4	32	PADZZ	5310-00-933-8118	MS35338-135	96906	WASHER,LOCK	EA	4
4	33	PADZZ	5310-00-595-6211	MS15795-803	96906	WASHER,FLAT	EA	4
4	34	MDDZZ		125761-5	24930	PLATE,IDENTIFICATIO	EA	1
4	35	PADZZ	5310-00-939-2655	MS51972-2	96906	NUT,PLAIN,HEXAGON	EA	6
4	36	PADZZ	5306-00-459-4658	103054	24930	BOLT, SHOULDER	EA	6
4	37	PADZZ	5310-00-974-6623	MS35338-140	96906	WASHER,LOCK	EA	6

SECTION II

TM 11-5840-281-34P-1

(1) ILLUSTRATION		(2)	(3)	(4)	(5)	(6) DESCRIPTION	(7)	(8)
(a) FIG NO.	(b) ITEM NO.	SMR CODE	NATIONAL STOCK NUMBER	PART NUMBER	FSCM	USABLE ON CODE	U/M	QTY INC IN UNIT
4	34	PADZZ	5310-00-625-5756	MS15795-812	96906	WASHER,FLAT	EA	6
4	39	XDDZZ		102948	24930	SUPPORT,POLARIZER	EA	1
4	40	PBDZZ	5985-00-434-5596	100227	24930	REFLECTOR,ANTENNA.....	EA	1
4	41	XDDZZ	4730-00-204-3521	AN932S3	80444	PLUG,PIPE.....	EA	1
4	42	PADZZ	5305-00-059-3658	MS51958-62	96906	SCREW,MACHINE.....	EA	6
4	43	PADZZ	5340-00-480-7667	102860	24930	CATCH,CLAMPING.....	EA	2
4	44	PAFZZ	5305-00-207-8253	MS35307-308	96906	SCREW,CAP,HEXAGON H	EA	4
4	45	PAFZZ	5310-00-933-8121	MS3533139	96906	WASHER,LOCK	EA	4
4	46	PAFZZ	5310-00-582-5677	MS151595-810	96906	WASHER,FLAT	EA	4
4	47	PAFZZ	5840-00-433-2364	102949	24930	SUPPORT ACTUATOR.....	EA	1
4	48	PAFZZ	5985-00-759-1463	680051E	80006	COUPLING;WAVEGUIDE.....	EA	1
4	49	PAFZZ	5840-00-057-7983	102853	24930	COVER,WAVEGUIDE FLA	EA	1
4	50	PAFZZ	5315-00-058-9698	MS16562-191	96906	PIN,SPRING.....	EA	1
4	51	PAFZZ	5305-00-433-3898	118414 -	24930	SCREW,SHOULDER	EA	1
4	52	PAFZZ	4010-01-033-5400	52305A06-6	84256	WIRE ROPE ASSEMBLY.....	EA	1
4	53	PAFZZ	5305-00-988-7606	MS1699-30	96906	SCREW,CAP,SOCKET HE	EA	4
4	54	PAFZZ	5310-00-933-8119	MS35338-137	96906	WASHER,LOCK	EA	4
4	55	PAFZZ	5310-00-880-5978	MS15795-807	96906	WASHER,FLAT	EA	4
4	56	PAFZZ	5985-01-073-5593	140510-1	24930	WAVEGUIDE ASSEMBLY	EA	1
4	57	PAFZZ	5330-00-806-3197	MS90064-14	96906	PACKING, PREFORMED.....	EA	2
4	58	PAFZZ	5330-00-579-8195	MS28775-239	96906	PACKING,.PREFORMED.....	EA	1
4	59	PAFZZ	5305-00-054-6670	MS51957-45	96906	SCREW,MACHINE.....	EA	4
4	60	PAFZZ	5310-00-933-8119	MS35338-137	96906	WASHER,LOCK	EA	4
4	61	PAFZZ	5310-00-069-5291	NAS620C8	80205	WASHER,FLAT	EA	4
4	62	XDFZZ		140512-1	24930	SLEEVE,PACKING RTNR.....	EA	1
4	63	PAFZZ	5985-00-328-3257	112NF16D	101456	SEAL,WAVEGUIDE	EA	1
4	64	PAFZZ	5305-00-054-6672	MS519517-47	96906	SCREW,MACHINE.....	EA	3
4	65	PAFZZ	5330-00-715-2750	600-015-8	83259	PACKING WITH RETAIN	EA	3
4	66	PAFZZ	5340-00-324-6024	GS45-102-2	24930	STAP,RETAINING.....	EA	2
4	67	PADZZ	5310-01-049-4969	C5492-2-8-32	70318	NUT,PLAIN,HEXAGON	EA	2
4	68	PADZZ	5840-00-422-2106	102858	24930	PIN GUIDE	EA	2
4	69	PAFZZ	5985-00-087-6641	102846	24930	WAVEGUIDE ASSEMBLY	EA	1
4	70	PAFDD	5840-00-433-2365	102845	24930	YOKE AZIMUTH ANTENN.....	EA	1

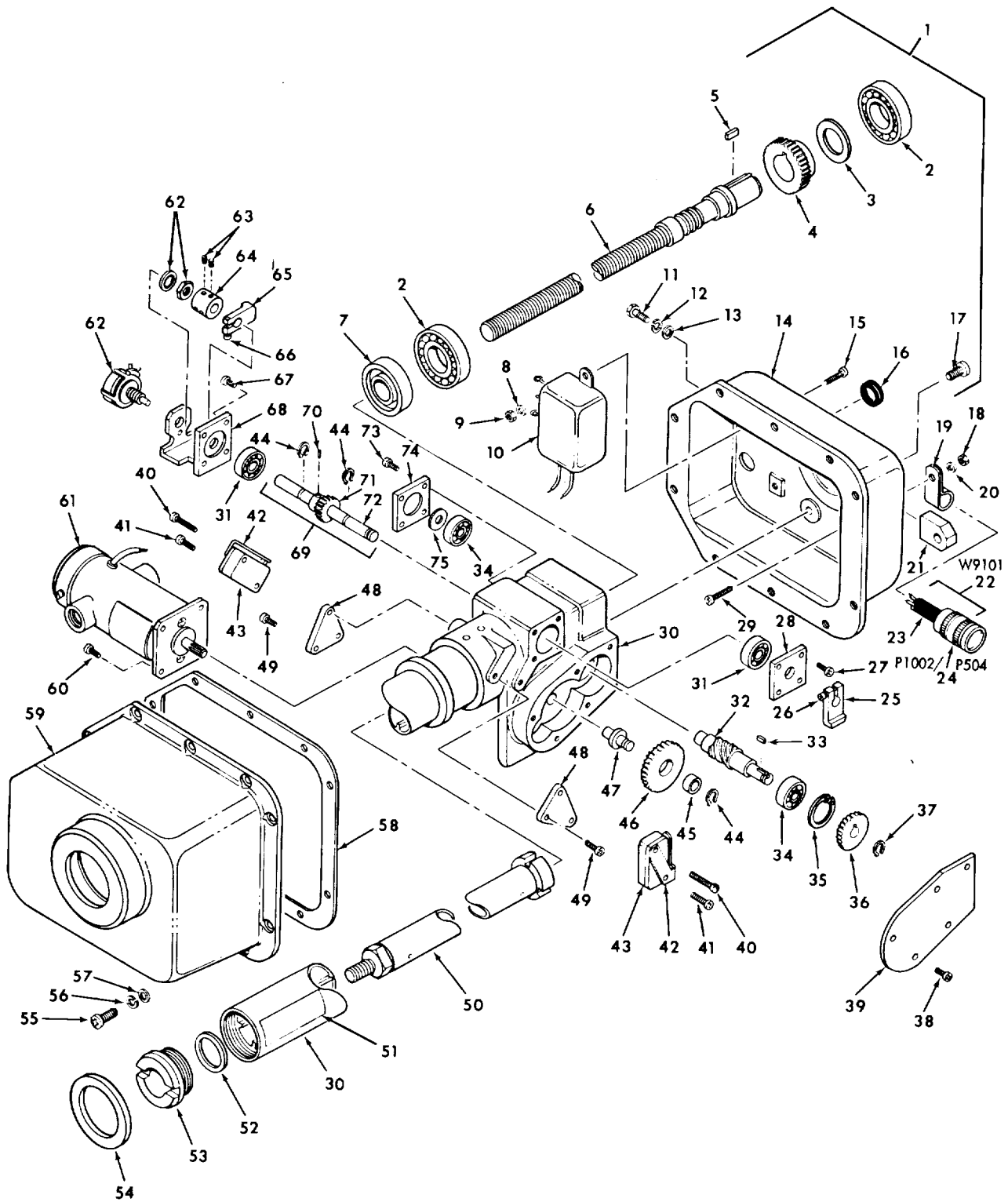

EL6AA006

Figure 5. Actuator, Antenna Servo (Az) 100257

(1) ILLUSTRATION		(2)	(3)	(4)	(5)	(6) DESCRIPTION	(7)	(8)
(a) FIG NO.	(b) ITEM NO.	SMR CODE	NATIONAL STOCK NUMBER	PART NUMBER	FSCM	USABLE ON CODE	U/M	QTY INC IN UNIT
						GROUP 010201 ACTUATOR, ANTENNA SERVO (AZ) 100257		
5	1	XDHHH		86490-1	24930	ACTUATOR,ELMCH	EA	1
5	2	PAHZZ	3110-00-159-9045	AMS7KFS160	21335	BEARING,BALL,ANNULA	EA	2
5	3	PAHZZ	5310-00-470-5508	13785	01351	WASHER,FLAT	EA	1
5	4	PAHZZ	3020-00-480-5618	13599	01351	GEAR,HELICAL	EA	1
5	5	PAHZZ	5315-00-433-3769	13696	01351	KEY,MACHINE	EA	1
5	6	PAHZZ	5305-00-470-5859	13598	01351	SCREW SPECIAL	EA	1
5	7	PAHZZ		500175	76680	SEAL,PLAIN	EA	1
5	8	PAHZZ	5310-00-782-1349	MS15795-804	96906	WASHER,FLAT	EA	2
5	9	PAHZZ	5310-00-614-3500	68-1660-40	72962	NUT,SELF-LOCKING,HE	EA	2
5	10	PAHZZ	5915-00-471-2332	F10059	027771	FILTER,RADIO FREQUE	EA	1
5	11	PAHZZ	5306-00-638-7719	MS35308-333	96906	BOLT,MACHINE	EA	1
5	12	PAHZZ	5310-00-974-6623	MS35338-140	96906	WASHERLOCK	EA	1
5	13	PAHZZ	5310-00-625-5756	MS15795-812	96906	WASHER,FLAT	EA	1
5	14	XDHZZ	3010-00-432-1270	13771	01351	COVER ACTUATOR	EA	1
5	15	PAHZZ	5305-00-054-5651	MS51957-17	96906	SCREW,MACHINE	EA	2
5	16	PAHZZ	5305-00-263-6632	MS35489-6	96906	GROMMET,NONMETALLIC	EA	1
5	17	PAHZZ	5305-00-059-3659	MS51958-63	96906	SCREW,MACHINE	EA	4
5	18	PAHZZ	5310-00-199-7635	MS24679-21	96906	NUT,PLAIN,CAP	EA	1
5	19	XDHZZ		53	71002	CLAMP, LOOP	EA	1
5	20	PAHZZ	5310-00-722-5998	MS15795-805	96906	WASHER,FLAT	EA	1
5	21	PAHZZ	5340-00-405-9856	182661-1	24930	CONNECTOR,ROD END	EA	1
5	22	PAHHH	5995-00-496-9860	103185	24930	CABLE ASSEMBLY, SPEC	EA	1
5	23	XDHZZ	6145-00-926-8323	102939	24930	CABLE,SPECIAL PURPO	FT	5
5	24	PAHZZ	5935-00-687-2116	165-13	02660	CONNECTOR,PLUG,ELEC	EA	1
5	25	XDHZZ	3040-00-470-2034	13895	01351	CLAMP,HUB	EA	1
5	26	PAHZZ	5305-00-959-0379	MS16995-10	96906	SCREW,CAP,SOCKET HE	EA	1
5	27	PAHZZ	5305-00-054-5648	MS51957-14	96906	SCREW,MACHINE	EA	4
5	28	XDHZZ	3010-00-432-1272	13817	01351	COVER ACTUACTOR	EA	1
5	29	PAHZZ	5305-00-054-6653	MS51957-29	96906	SCREW,MACHINE	EA	1
5	30	XDHZZ	3010-00-453-6737	25904	01351	TUBE GEARBOX	EA	1
5	31	PAHZZ		AMS1KFS160	21335	BEARING,BALL,ANLR	EA	2
5	32	PAHZZ	3040-00-409-7888	13788	01351	WORM SHAFT	EA	1
5	33	PAHZZ	5315-00-468-1091	13695	01351	KEY,MACHINE	EA	1
5	34	PAHZZ	3110-00-232-8190	AM36KFS160	21335	BEARING,BALL,ANNULA	EA	2
5	35	PAHZZ	5362-00-810-6492	MS16625-4075	96906	RING,RETAINING	EA	1
5	36	PAHZZ	3020-00-409-0783	13612	01351	GEAR,SPUR	EA	1
5	37	PAHZZ	5365-00-470-5597	MS16624-5023	96906	RING,RETAINING	EA	1
5	38	PAHZZ	5305-00-054-6650	MS51957-26	96906	SCREW,MACHINE	EA	5

SECTION II

TM 11-5840-281-34P-1

(1) ILLUSTRATION		(2)	(3)	(4)	(5)	(6) DESCRIPTION	(7)	(8)
(a) FIG NO.	(b) ITEM NO.	SMR CODE	NATIONAL STOCK NUMBER	PART NUMBER	FSCM	USABLE ON CODE	U/M	QTY INC IN UNIT
5	39	XDHZZ	3010-00-432-1273	13819	01351	COVER ACTUATOR	EA	1
5	40	PAHZZ	5305-00-054-5652	MS51957-18	96906	SCREW,MACHINE	EA	2
5	41	PAHZZ	5305-00-054-5651	MS51957-17	96906	SCREW,MACHINE	EA	2
5	42	PAHZZ	5930-01-033-5062	JV1	91929	ADAPTER,SWITCH ACTU	EA	2
5	43	PAHZZ	5930-00-552-9877	V3-119	91929	SWITCH,SENSITIVE	EA	2
5	44	PAHZZ	5365-00-298-6564	MS16624-4025	96906	RING,RETAINING	EA	3
5	45	PAHZZ	3120-00-517-8477	AA304-35	12204	BEARING,SLEEVE	EA	1
5	46	PAHZZ	3020-00-409-6168	13613	01351	GEAR,SPUR	EA	1
5	47	PAHZZ	5315-00-470-5850	13615	01351	PIN,SHOULDER,HEADLE	EA	1
5	48	XDHZZ	3010-00-432-1274	13790	01351	PLATE COVER	EA	2
5	49	PAHZZ	5305-00-054-5648	MS51957-14	96906	SCREW,MACHINE	EA	6
5	50	PAHZZ	3010-00-432-1275	25815	01351	RAM TUBE ASSEMBLY	EA	1
5	51	MDHZZ		127563	24930	LABEL	EA	1
5	52	PAHZZ	5330-00-482-7029	13875	01351	PACKING,PERFORMED	EA	1
5	53	PAHZZ	5340-00-159-6471	13874	01351	PLUG,NOSE	EA	1
5	54	PAHZZ	5330-00-433-3752	13620	01351	GASKET	EA	1
5	55	PAHZZ	5305-00-054-6669	MS51957-44	96906	SCREW,MACHINE	EA	10
5	56	PAHZZ	5310-00-933-8119	MS35338-137	96906	WASHER,LOCK	EA	10
5	57	PAHZZ	5310-00-069-5291	NAS62OC8	80205	WASHER,FLAT	EA	10
5	58	PAHZZ	5330-00-470-5483	13824	01351	GASKET	EA	1
5	59	XDHZZ	3010-00-432-1271	13773	01351	COVER ACTUATOR	EA	1
5	60	PAHZZ	5305-00-054-5648	MS51957-14	96906	SCREW,MACHINE	EA	4
5	61	PAHDL	6105-00-567-0620	11510199	18098	MOTOR,DIRECT CURRENT SEE FIGURE 6.	EA	1
5	62	PAHZZ	5905-00-472-1044	RAIONSD252A	81349	RESISTOR,VARIABLE,W	EA	1
5	63	PAHZZ	5305-00-717-6954	MS51963-2	96906	SETSCREW	EA	2
5	64	PAHZZ	3010-00-001-0069	13628	01351	COUPLING,SHAFT,RIGI	EA	1
5	65	PAHZZ	3040-00-470-2033	13818	01351	CLAMPING,HUB	EA	2
5	66	PAHZZ	5305-00-959-0379	MS16995-10	96906	SCREW,CAP,SOCKET HE	EA	1
5	67	PAHZZ	5305-00-054-5648	MS51957-14	96906	SCREW,MACHINE	EA	4
5	68	XDHZZ	5340-00-408-6054	13791	01351	BRACKET,DOUBLE ANGL	EA	1
5	69	PAHZZ	3040-00-409-6369	25913	01351	GEARSHAFT ASSY	EA	1
5	70	XAHZZ		078-0437MCP	00287	PIN,SPRING	EA	1
5	71	XAHZZ		13602	01351	GEAR,HELICAL	EA	1
5	72	XAHZZ		13789	01351	SHAFT,STRAIGHT	EA	1
5	73	PAHZZ	5305-00-054-5648	MS51957-14	96906	SCREW,MACHINE	EA	4
5	74	PAHZZ	3010-00-432-1269	13624	01351	COVER ACTUATOR	EA	1
5	75	PAHZZ	5365-00-470-5544	13659-1	01351	SHIM 0.002 IN. THICK - USE AS REQUIRED	EA	V
5	76	PAHZZ	5365-00-470-5545	13659-2	01351	SHIM 0.005 IN. THICK - USE AS REQUIRED	EA	V

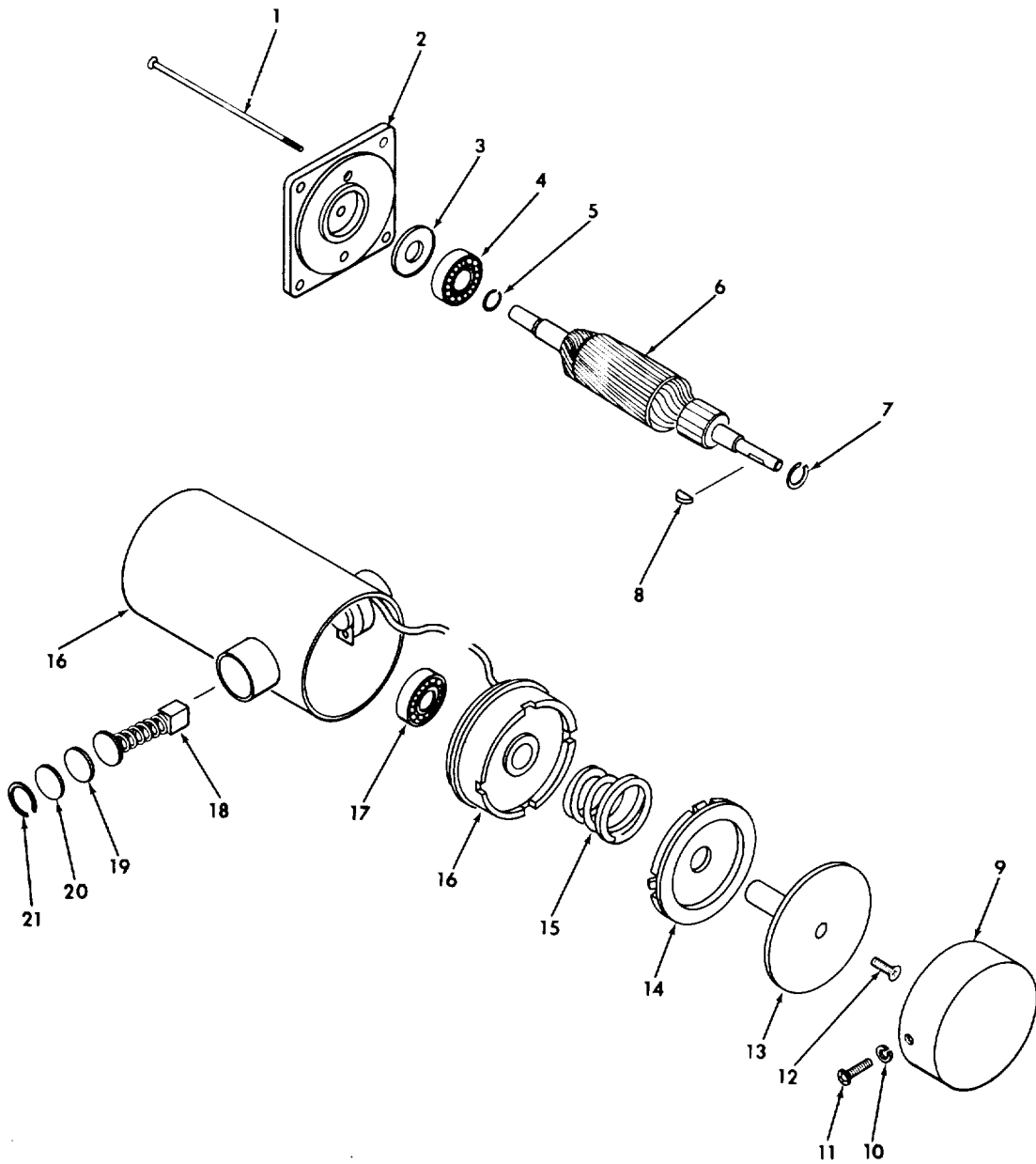

EL6AA007

Figure 6. Motor, DC 11510199

SECTION II

TM 11-5840-281-34P-1

(1) ILLUSTRATION		(2)	(3)	(4)	(5)	(6) DESCRIPTION	(7)	(8)
(a) FIG NO.	(b) ITEM NO.	SMR CODE	NATIONAL STOCK NUMBER	PART NUMBER	FSCM	USABLE ON CODE	U/M	QTY INC IN UNIT
6	1	PAHZZ	5305-00-470-6062	AN505C6-42	88044	SCREW,MACHINE.....	EA	2
6	2	PAHZZ	6105-00-407-7491	711127	18098	END BELL,ELECTRICAL.....	EA	1
6	3	XDHZZ		712006-3	18098	SHIM 0.003 IN. THICK - USE AS REQUIRED	EA	V
6	3	XDHZZ		712006-5	18098	SHIM 0.005 IN. THICK - USE AS REQUIRED	EA	V
6	3	XDHZZ		712006-10	18098	SHIM 0.010 IN. THICK - USE AS REQUIRED	EA	V
6	4	PAHZZ	3110-00-624-3483	PS1KDD7FS30160	21335	BEARING,BALL,ANNULA.....	EA	1
6	5	PAHZZ	5365-00-720-8064	MS16624-1025	96906	RING,RETAINING.....	EA	1
6	6	XAHZZ		730127	18098	ARMATURE,MOTOR.....	EA	1
6	7	PAHZZ	5365-00-432-3584	MS16624-5018-1	96906	RING,RETAINING.....	EA	1
6	8	PAHZZ	5315-00-223-0996	719005	18098	KEY,WOODRUGG.....	EA	1
6	9	PAHZZ	3010-00-453-6740	161-10	18098	COVER.....	EA	1
6	10	PAHZZ	5310-00-928-2690	MS35338-134	96906	WASHER,LOCK.....	EA	2
6	11	PAHZZ	5305-00-054-5635	MS51957-1	96906	SCREW,MACHINE.....	EA	2
6	12	PAHZZ	5305-00-727-8833	MS51959-3	96906	SCREW,MACHINE.....	EA	1
6	13	PAHZZ	3040-00-251-2445	717727	18098	COLLAR,SHAFT.....	EA	1
6	14	PAHZZ	3040-00-172-8882	717408	18098	DISK ASSEMBLY BRAKE.....	EA	1
6	15	PAHZZ	5360-00-151-6971	716410	18098	SPRING,SPIRAL,TORST.....	EA	1
6	16	XAHZZ		750127	18098	STATOR,MOTOR.....	EA	1
6	17	PAHZZ	3110-00-191-3226	SR33PPK58-168	83086	BEARING,BALL,ANNULA.....	EA	1
6	18	PAHZZ	5977-00-409-8300	705005	18098	BRUSH,ELECTRICAL CO.....	EA	2
6	19	PAHZZ	5970-00-409-8265	123-91	18098	INSULATOR,DISK.....	EA	2
6	20	PAHZZ	5340-00-402-9012	703103	18098	DISK,SOLID,PLAIN.....	EA	2
6	21	PAHZZ	5365-00-804-9743	MS16625-1050	96906	RING,RETAINING.....	EA	2

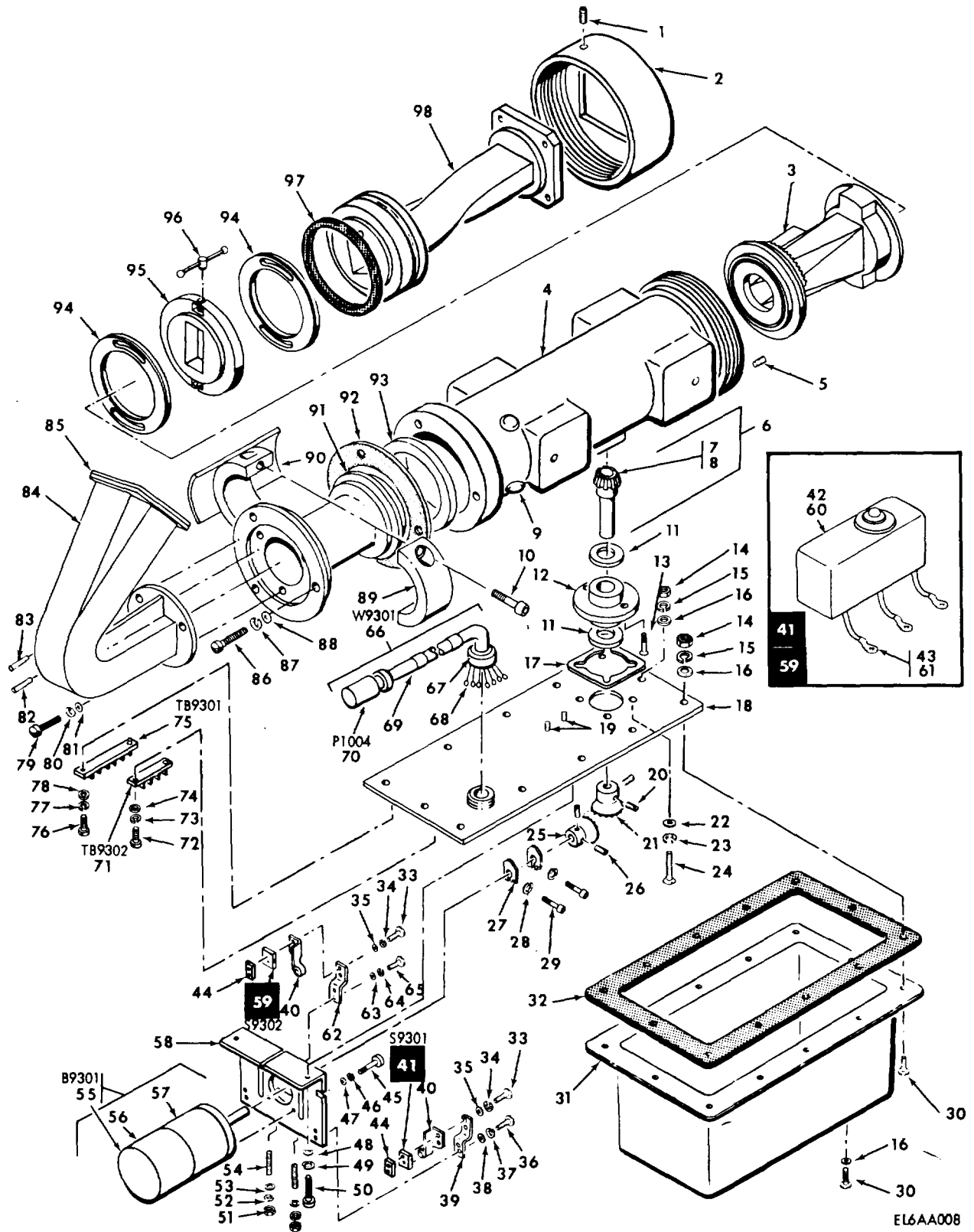

Figure 7. Horn and Polarizer, Az Antenna 102866

(1) ILLUSTRATION		(2)	(3)	(4)	(5)	(6) DESCRIPTION	(7)	(8)
(a) FIG NO.	(b) ITEM NO.	SMR CODE	NATIONAL STOCK NUMBER	PART NUMBER	FSCM	USABLE ON CODE	U/M	QTY INC IN UNIT
						GROUP 010202 HORN AND POLARIZER, AZIMUTH ANTENNA 102866		
7	1	PAHZZ	5305-01-051-6046	GS21-207C8X5/16	24930	SETSCREW	EA	1
	2	PAHZZ	5840-00-433-2361	118479	24930	COLLAR CIRCULAR POL.....	EA	1
	3	PAHZZ	5895-00-573-4358	76455	24930	TRANSITRON,WAVE GUI	EA	1
	4	PAHZZ	5840-00-433-2362	102873	24930	HOUSING AZIMUTH POL.....	EA	1
	5	PAHZZ	5305-00-926-5488	GS21-207C4X1/4	24930	SETSCREW	EA	3
	6	PAHZZ	3040-00-409-4089	103203	24930	GEARSHAFT,BEVEL	EA	1
	7	XAHZZ		G486YP	71041	GEAR,BEVEL.....	EA	1
	8	PAHZZ	5315-01-042-4659	MS171434	96906	PIN,SPRING.....	EA	2
	9	XDHZZ		9105A	77969	BUMPER,RUBBER	EA	2
	10	PAHZZ	5305-00-988-7605	MS16995-29	96906	SCREW,CAP,SOCKET HE	EA	2
	11	PAHZZ	5365-00-550-3078	82-2	00141	SHIM.....	EA	4
	12	PAHZZ	3120-00-238-5799	103221	24930	BEARING,SLEEVE	EA	1
	13	PAHZZ	5305-00-763-7822	MS51959-14	96906	SCREW,MACHINE.....	EA	2
	14	PAHZZ	5310-00-934-9759	MS35649-284	96906	NUT,PLAIN,HEXAGON.....	EA	12
	15	PAHZZ	5310-00-933-8119	MS35338-137	96906	WASHER,LOCK	EA	12
	16	PAHZZ	5310-00-880-5978	MS15795-807	96906	WASHER,FLAT	EA	13
	17	XDHZZ		112405	24930	GASKET	EA	1
	18	PAHZZ	5340-00-433-9603	103204	24930	PLATE,MOUNTING.....	EA	1
	19	XDHZZ		05-250	00141	PIN,STRAIGHT,HEADLE	EA	2
	20	PAHZZ	5305-00-717-6950	MS51963-9	96906	SETSCREW	EA	2
	21	PAHZZ	3020-00-768-0274	88728	24930	GEAR,BEVEL.....	EA	1
	22	PAHZZ	5310-00-619-1148	MS15795-808	96906	WASHER,FLAT	EA	4
	23	PAHZZ	5310-00-933-8120	MS35338-138	96906	WASHER,LOCK	EA	4
	24	PAHZZ	5305-00-050-9230	MS51957-64	96906	SCREW,MACHINE.....	EA	4
	25	PAHZZ	3020-00-768-0275	86106	24930	GEAR,BEVEL.....	EA	1
	26	PAHZZ	5305-00-717-6950	MS51963-9	96906	SETSCREW	EA	2
	27	PAHZZ	5840-00-773-6105	85833	24930	CAM,CONTROL	EA	2
	28	PAHZZ	5310-00-933-8118	MS35338-135	96906	WASHER,LOCK	EA	2
	29	PAHZZ	5305-00-068-5414	MS16995-11	96906	SCREW,CAP,SOCKET HE	EA	2
	30	PAHZZ	5305-00-054-6672	MS51957-47	96906	SCREW,MACHINE.....	EA	12
	31	PAHZZ	6105-00-500-0388	103206	73760	HOUSING,ELECTRICAL.....	EA	1
	32	PAHZZ	5330-00-970-6538	103205	24930	GASKET	EA	1
	33	PAHZZ	5305-00-054-5641	MS51957-7	96906	SCREW,MACHINE.....	EA	4
	34	PAHZZ	5310-00-928-2690	MS35338-134	96906	WASHER,LOCK	EA	4
	35	PAHZZ	5310-00-595-6761	MS15795-802	96906	WASHER,FLAT	EA	4
	36	PAHZZ	5305-00-054-6654	MS51957-30	96906	SCREW,MACHINE.....	EA	2
	37	PAHZZ	5310-00-929-6395	MS35338-136	96906	WASHER,LOCK	EA	2
	38	PAHZZ	5310-00-722-5998	MS15795-805	96906	WASHER,FLAT	EA	2

SECTION II

TM 11-5840-281-34P-1

(1) ILLUSTRATION		(2)	(3)	(4)	(5)	(6) DESCRIPTION	(7)	(8)
(a) FIG NO.	(b) ITEM NO.	SMR CODE	NATIONAL STOCK NUMBER	PART NUMBER	FSCM	USABLE ON CODE	U/M	QTY INC IN UNIT
7	39	PAHZZ	5930-463-3120	85831-1	24930	BRACKET,ELECTRICAL.....	EA	1
7	40	PAHZZ	5930-00-296-9610	JS5	91929	ADAPTER,SWITCH ACTU.....	EA	2
7	41	PAHZZ	5930-00-463-3114	103222-1	24930	SWITCH,SENSITIVE.....	EA	1
7	42	PAHZZ	5930-00-646-4619	MS25085-1	96906	SWITCH,SENSITIVE.....	EA	1
7	43	PAHZZ	5940-00-644-9295	321017	00779	TERMINAL,LUG.....	EA	3
7	44	PAHZZ	5310-00-470-4352	60709	24930	NUT STRIP.....	EA	2
7	45	PAHZZ	5305-00-959-0379	MS16995-10	96906	SCREW,CAP,SOCKET HE.....	EA	4
7	46	PAHZZ	5310-00-933-8118	MS35338-135	96906	WASHER,LOCK.....	EA	4
7	47	PAHZZ	5310-00-595-6211	MS15795-803	96906	WASHER,FLAT.....	EA	4
7	48	PAHZZ	5310-00-619-1148	MS15795-808	96906	WASHER,FLAT.....	EA	2
7	49	PAHZZ	5310-00-933-8120	MS35338-138	96906	WASHER,LOCK.....	EA	2
7	50	PAHZZ	5305-00-989-3119	MS16995-37	96906	SCREW,CAP,SOCKET HE.....	EA	2
7	51	PAHZZ	5310-00-934-9765	MS35650-304	96906	NUT,PLAIN,HEXAGON.....	EA	2
7	52	PAHZZ	5310-00-933-8120	MS35338-138	96906	WASHER,LOCK.....	EA	2
7	53	PAHZZ	5310-00-619-1148	MS15795-808	96906	WASHER,FLAT.....	EA	2
7	54	PAHZZ	5305-00-964-7599	AN565EC1032H16	88044	SETSCREW.....	EA	2
7	55	XDHDL		89071	24930	GEARCASE-MOTOR.....	EA	1
7	56	PAHZZ	6105-00-014-2554	89071-1	24930	MOTOR,DIRECT CURREN.....	EA	1
7	57	PAHZZ	3010-00-014-2469	89071-2	24930	GEAR ASSEMBLY SPEED.....	EA	1
7	58	PAHZZ	6105-00-408-2768	86105	24930	BRACKET MOTOR MTG.....	EA	1
7	59	PAHZZ	5930-00-463-3115	103222-2	24930	SWITCH,SENSITIVE.....	EA	1
7	60	PAHZZ	5930-00-646-4619	MS25085-1	96906	SWITCH,SENSITIVE.....	EA	1
7	61	PAHZZ	5940-00-644-9295	321017	00779	TERMINAL,LUG.....	EA	3
7	62	PAHZZ	5930-00-463-3121	85831-2	24930	BRACKET,ELECTRICAL.....	EA	1
7	63	PAHZZ	5310-00-722-5998	MS15795-805	96906	WASHER,FLAT.....	EA	2
7	64	PAHZZ	5310-00-929-6395	MS35338-136	96906	WASHER,LOCK.....	EA	2
7	65	PAHZZ	5305-00-054-6654	MS51957-30	96906	SCREW,MACHINE.....	EA	2
7	66	PAHHH	5995-00-056-7526	103187	24930	CABLE ASSEMBLY,SPEC.....	EA	1
7	67	PAHZZ	5975-00-945-0142	2520	59730	BOX CONNECTOR,ELECT.....	EA	1
7	68	PAHZZ	5940-00-204-7866	34104	00779	TERMINAL,LUG.....	EA	5
7	69	PAHZZ	6145-00-926-8323	102939	24930	CABLE,SPECIAL PURPO.....	FT	6
7	70	PAHZZ	5935-00-549-4612	165-9	02660	CONNECTOR,PLUB,ELEC.....	EA	1
7	71	PAHZZ	5940-00-949-3151	352-15-03-001	71785	TERMINAL BOARD.....	EA	1
7	72	PAHZZ	5305-00-054-6654	MS51957-30	96906	SCREW,MACHINE.....	EA	2
7	73	PAHZZ	5310-00-929-6395	MS35338-136	96906	WASHER,LOCK.....	EA	2
7	74	PAHZZ	5310-00-722-5998	MS15795-805	96906	WASHER,FLAT.....	EA	2
7	75	PAHZZ	5940-00-949-3152	352-15-05-001	71785	TERMINAL BOARD.....	EA	1
7	76	PAHZZ	5305-00-054-6654	MS51957-30	96906	SCREW,MACHINE.....	EA	2
7	77	PAHZZ	5310-00-929-6395	MS35338-136	96906	WASHER,LOCK.....	EA	2
7	78	PAHZZ	5310-00-722-5998	MS15795-805	96906	WASHER,FLAT.....	EA	2

(1) ILLUSTRATION		(2)	(3)	(4)	(5)	(6) DESCRIPTION	(7)	(8)
(a) FIG NO.	(b) ITEM NO.	SMR CODE	NATIONAL STOCK NUMBER	PART NUMBER	FSCM	USABLE ON CODE	U/M	QTY INC IN UNIT
7	79	PAHZZ	5305-00-924-8380	MDS35275-229	96906	SCREW,MACHINE.....	EA	3
7	80	PAHZZ	5310-00-929-6395	MS35338-136	96906	WASHER,LOCK.....	EA	3
7	81	PAHZZ	5310-00-722-5998	MS15795-805	96906	WASHER,FLAT.....	EA	3
7	82	PAHZZ	5315-00-058-9698	MS16562-191	96906	PIN,SPRING.....	EA	1
7	83	PAHZZ	5315-00-058-9698	MS16562-191	96906	PIN,SPRING.....	EA	1
7	84	PAHZZ	5985-00-971-5692	102869	24930	HORN,WAVEGUIDE.....	EA	1
7	85	PAHZZ	5840-00-456-6237	102875	24930	COVER HORN.....	EA	1
7	86	PAHZZ	5305-00-942-8431	MS35275-245	96906	SCREW,MACHINE.....	EA	3
7	87	PAHZZ	5310-00-933-8119	MS35338-137	96906	WASHER,LOCK.....	EA	3
7	88	PAHZZ	5310-00-880-5978	MS15795-807	96906	WASHER,FLAT.....	EA	3
7	89	PAHZZ	5840-00-433-2360	102671	24930	CLAMP POLARIZER.....	EA	1
7	90	PAHZZ	2915-00-373-7509	102672	73760	DISC ASSEMBLY.....	EA	1
7	91	PAHZZ	5840-00-051-3082	102673	24930	WAVEGUIDE.....	EA	1
7	92	XDHZZ		103030	24930	GASKET.....	EA	1
7	93	PAHZZ	5310-00-543-2252	76620	24930	WASHER,RECESSED.....	EA	1
7	94	PAHZZ	3120-00-572-4489	76618	24930	BEARING,WASHER,THRU.....	EA	2
7	95	PAHZZ	5840-00-087-5431	76621	24930	FLANGE,WAVEGUIDE.....	EA	1
7	96	PAHZZ	5820-00-586-8346	76619	24930	LINK,ROTATING JOINT.....	EA	2
7	97	PAHZZ	5330-00252-6053	MS29513-140	96906	PACKING,PREFORMED.....	EA	1
7	98	PAHZZ	5840-00-971-2054	102876	24930	WAVEGUIDE ASSEMBLY.....	EA	1

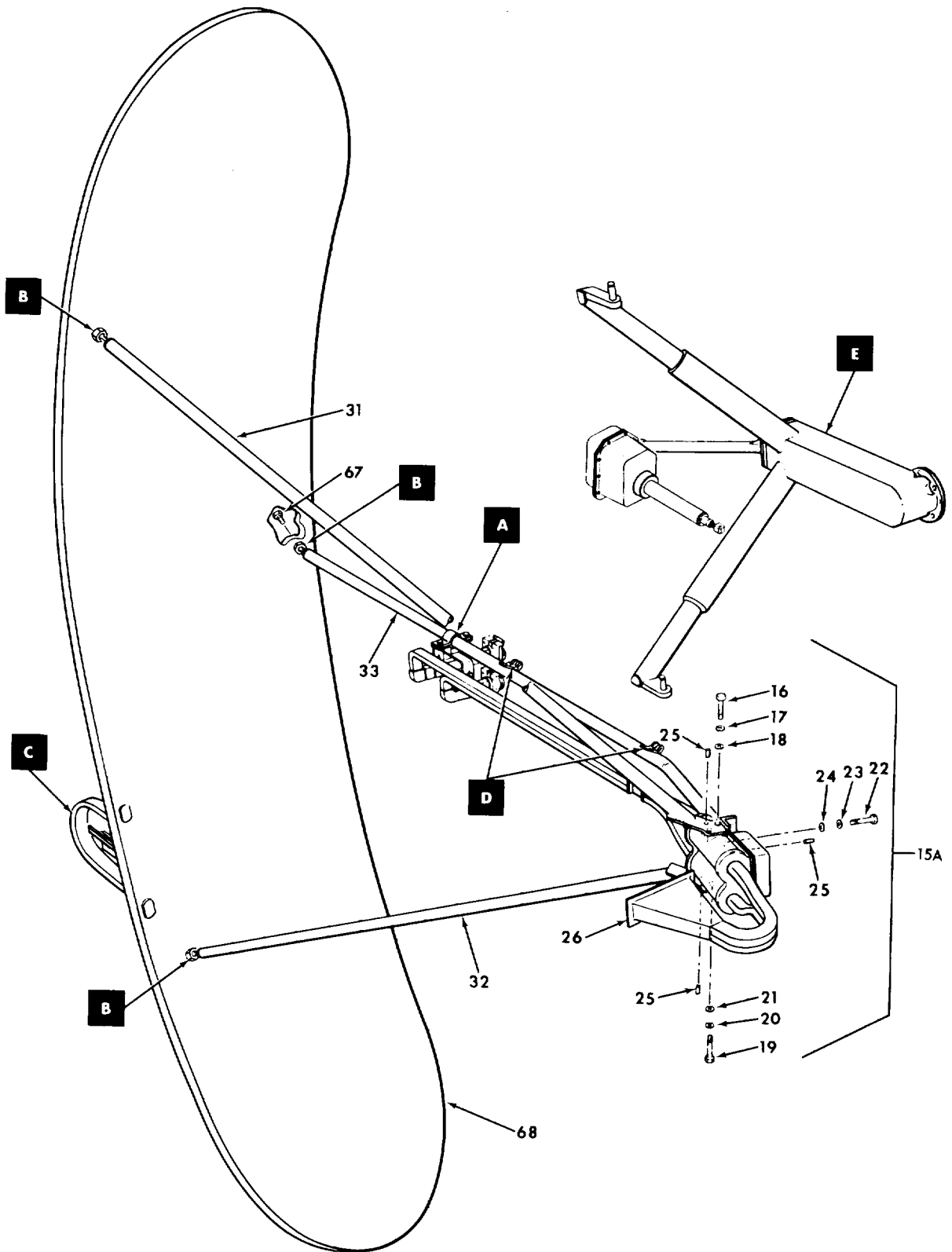

Figure 8. Yoke and Elevation Antenna 100228-1 and Antenna AS-1291/TPN-8 102625-1 (Sheet 1 of 3)

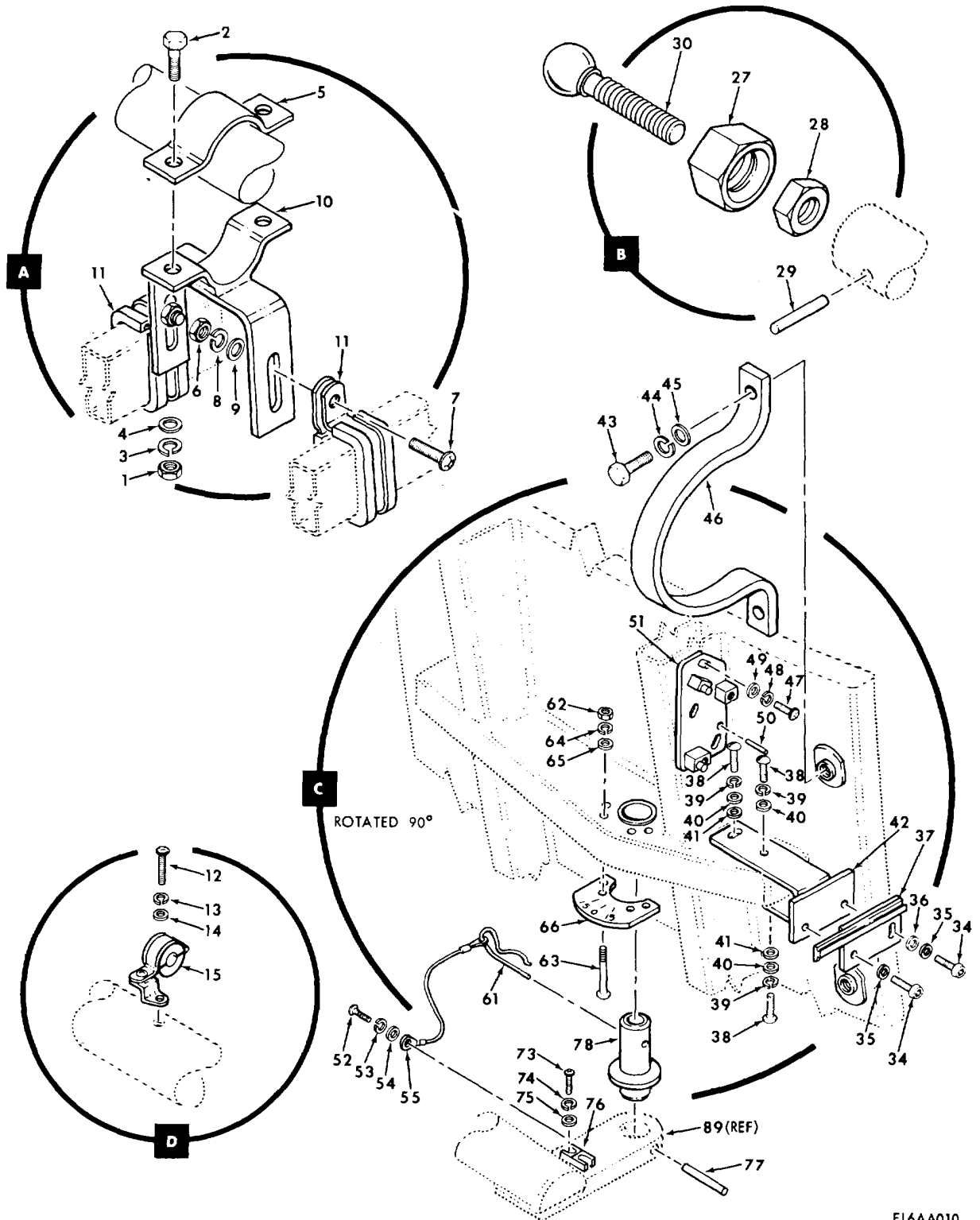
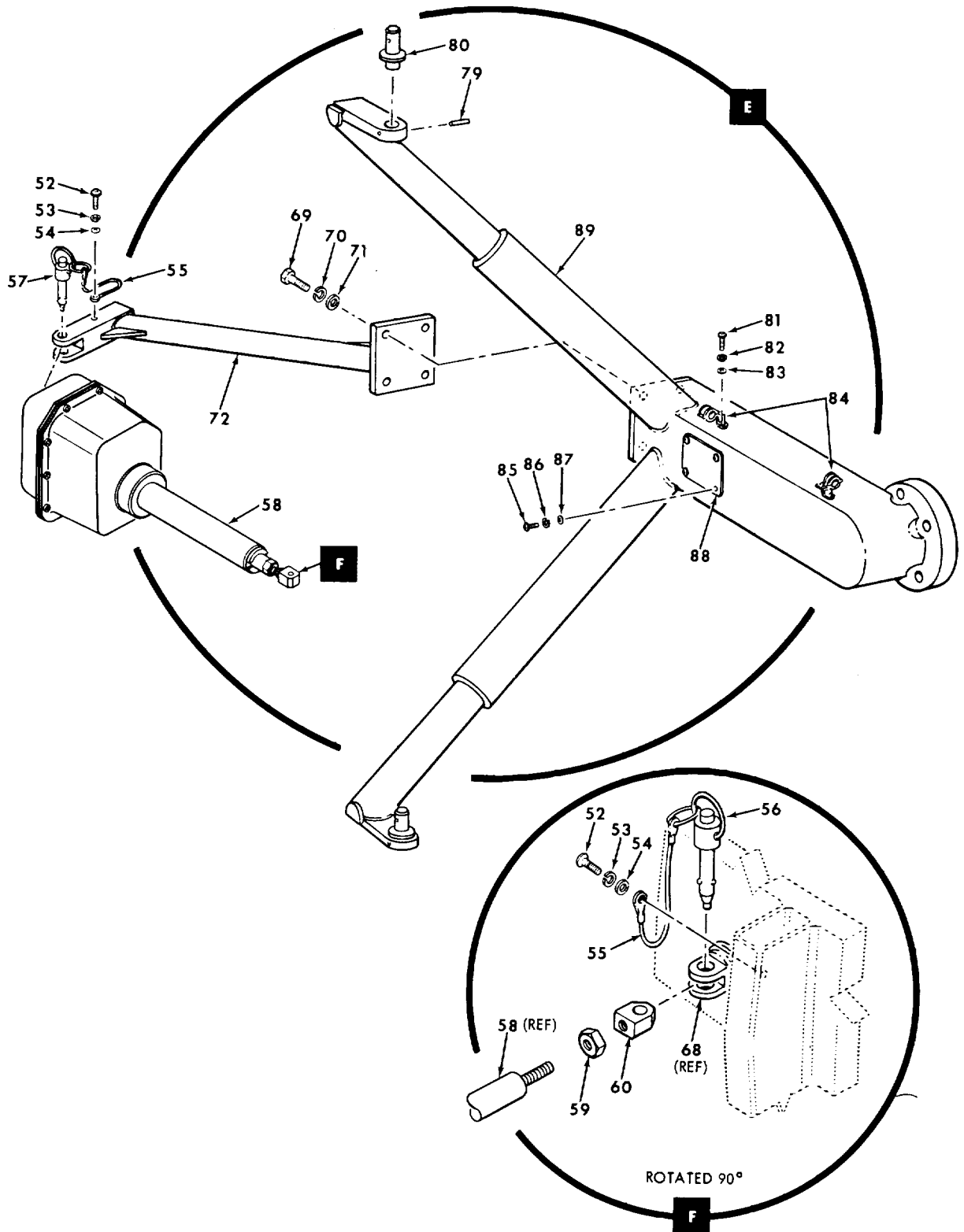

Figure 8. Yoke and Elevation Antenna 100228-1 and Antenna AS-1291/TPN-8 102625-1 (Sheet 2 of 3)

EL6AA010



EL6AA011

Figure 8. Yoke and Elevation Antenna 100228-1 and Antenna AS-1291/TPN-8 102625-1 (Sheet 3 of 3)

(1) ILLUSTRATION		(2)	(3)	(4)	(5)	(6) DESCRIPTION	(7)	(8)
(a) FIG NO.	(b) ITEM NO.	SMR CODE	NATIONAL STOCK NUMBER	PART NUMBER	FSCM	USABLE ON CODE	U/M	QTY INC IN UNIT
						GROUP 0103 YOKE AND ELEVATION ANTENNA 100228-1 ANTENNA AS-1291/TPN-8 102625-1		
8	1	PADZZ	5310-00-903-5966	MS51971-1	96906	NUT,PLAIN,HEXAGON.....	EA	2
8	2	PADZZ	5305-00-207-8253	MS35307-308	96906	SCREW,CAP,HEXAGON H.....	EA	2
8	3	PADZZ	5310-00-933-8121	MS35338-139	96906	WASHER,LOCK.....	EA	2
8	4	PADZZ	5310-00-582-5677	MS15795-810	96906	WASHER,FLAT.....	EA	2
8	5	PADZZ	5340-00-222-9216	102753	24930	STRAP,RETAINING.....	EA	1
8	6	PADZZ	5310-00-934-9765	MS35650-304	96906	NUT,PLAIN,HEXAGON.....	EA	2
8	7	PADZZ	5305-00-059-3660	MS51958-64	96906	SCREW,MACHINE.....	EA	2
8	8	PADZZ	5310-00-933-8120	MS35338-138	96906	WASHER,LOCK.....	EA	2
8	9	PADZZ	5310-00-550-5054	MS15795-809	96906	WASHER,FLAT.....	EA	2
8	10	PADZZ	5340-00-408-6059	102752	24930	BRACKET MOUNTING.....	EA	1
8	11	PADZZ	5340-00-417-4784	TA520SS10-20	84971	CLAMP,LOOP.....	EA	2
8	13	PADZZ	5305-00-054-6669	MS51957-44	96906	SCREW,MACHINE.....	EA	2
8	14	PADZZ	5310-00-880-5978	MS15795-807	96906	WASHER,FLAT.....	EA	2
8	15	XDDZZ		TA5004RH6	84971	CLAMP,LOOP.....	EA	2
8	15A	PDFDD	5840-00-082-3725	AS-1291/TPN-8	80058	ANTENNA.....	EA	1
8	16	PADZZ	5305-00-021-3616	MS35307-305	96906	SCREW,CAP,HEXAGON H.....	EA	2
8	17	PADZZ	5310-00-933-8121	MS35338-139	96906	WASHER,LOCK.....	EA	2
8	18	PADZZ	5310-00-582-5677	MS15795-810	96906	WASHER,FLAT.....	EA	2
8	19	PADZZ	5305-00-021-3616	MS35307-305	96906	SCREW,CAP,HEXAGON H.....	EA	2
8	20	PADZZ	5310-00-933-8121	MS35338-139	96906	WASHER,LOCK.....	EA	2
8	21	PADZZ	5310-00-582-5677	MS15795-810	96906	WASHER,FLAT.....	EA	2
8	22	PADZZ	5305-00-021-3616	MS35307-305	96906	SCREW,CAP,HEXAGON H.....	EA	2
8	23	PADZZ	5310-00-933-8121	MS35338-139	96906	WASHER,LOCK.....	EA	2
8	24	PADZZ	5310-00-582-5677	MS15795-810	96906	WASHER,FLAT.....	EA	2
8	25	PADZZ	5315-00-664-0401	MS171586	96906	PIN,SPRING.....	EA	6
8	26	PAFDL	5840-00-422-2104	102767	24930	HORN-POLARIZER ELEV.....	EA	1
8	27	PADZZ	5310-00-182-6154	102844	24930	NUT,SPECIAL.....	EA	3
8	28	PADZZ	5310-00-764-6609	MS51971-7	96906	NUT,PLAIN,HEXAGON.....	EA	3
8	29	PADZZ	5315-00-814-4456	MS171538	96906	PIN,SPRING.....	EA	3
8	30	PADZZ	3040-00-408-9500	102843	24930	BALL JOINT,HALF.....	EA	3
8	31	PADZZ	5340-00-433-9600	102838-1	24930	ARM,SUPPORT.....	EA	1
8	32	PADZZ	5340-00-433-9601	102838-2	24930	ARM,SUPPORT.....	EA	1
8	33	PADZZ	5340-00-433-9602	102861	24930	ARM,SUPPORT.....	EA	1
8	34	PAHZZ	5305-00-988-7604	MS16995-28	96906	SCREW,CAP,SOCKET HE.....	EA	2
8	35	PAHZZ	5310-00-880-5978	MS15795-807	96906	WASHER,FLAT.....	EA	2
8	36	PAHZZ	5310-00-550-5054	MS15795-809	96906	WASHER,FLAT.....	EA	1

(1) ILLUSTRATION		(2)	(3)	(4)	(5)	(6) DESCRIPTION	(7)	(8)
(a) FIG NO.	(b) ITEM NO.	SMR CODE	NATIONAL STOCK NUMBER	PART NUMBER	FSCM	USABLE ON CODE UNIT	U/M	QTY INC IN
8	37	PAHZZ	5840-00-021-3500	102751	24930	MOUNT,SCOPE	EA	1
8	38	PAHZZ	5305-00-922-6281	MS35275-248	96906	SCREW,MACHINE	EA	4
8	39	PAHZZ	5310-00-933-8119	MS35338-137	96906	WASHER,LOCK	EA	4
8	40	PAHZZ	5310-00-880-5978	MS15795-807	96906	WASHER,FLAT	EA	4
8	41	PAHZZ	5310-00-550-5054	MS15795-809	96906	WASHER,FLAT	EA	3
8	42	PAHZZ	5340-00-408-6056	102749	24930	BRACKET	EA	1
8	43	PAHZZ	5305-00-207-2297	MS35307-312	96906	SCREW,CAP,HEXAGON H	EA	2
8	44	PAHZZ	5310-00-933-8122	MS35338-139	96906	WASHER,LOCK	EA	2
8	45	PAHZZ	5310-00-880-5977	MS15795-811	96906	WASHER,FLAT	EA	2
8	46	XDHZZ	5340-00-299-0353	102890	24930	GUARD SCOPE MOUNT	EA	1
8	47	PADZZ	5305-00-059-3661	MS51958-65	96906	SCREW,MACHINE	EA	3
8	48	PADZZ	5310-00-933-8120	MS35338-138	96906	WASHER,LOCK	EA	3
8	49	PADZZ	5310-00-550-5054	MS15795-809	96906	WASHER,FLAT	EA	3
8	50	XDDZZ	5315-00-840-0906	MS171493	96906	PIN,SPRING	EA	2
8	51	PADZZ	6650-00-163-4911	102847	24930	MOUNT CLINOMETER	EA	1
8	52	PAHZZ	5305-00-054-6668	MS51957-43	96906	SCREW,MACHINE	EA	3
8	53	PAHZZ	5310-00-933-8119	MS35338-137	96906	WASHER,LOCK	EA	3
8	54	PAHZZ	5310-00-880-5978	MS15795-807	96906	WASHER,FLAT	EA	3
8	55	PAHZZ	4010-01-033-5400	52305A06-6	84256	WIRE RIPE ASSEMBLY,	EA	3
8	56	PAHZZ	5340-00-989-5532	NAS1355DC7C08	80205	PIN,QUICK RELEASE	EA	1
8	57	PAHZZ	5340-00-151-5797	NAS1355DC7C13	80205	PIN,QUICK RELEASE	EA	1
8	58	PAFHD	3010-00-434-5591	100257	24930	ACTUATOR,ELECTRO-ME.....	EA	1
8	59	PAHZZ	5310-00-849-6895	MS35691-15	96906	NUT,PLAIN,HEXAGON	EA	1
8	60	PAHZZ	5340-00-472-2124	102862	24930	CONNECTOR,ROD END	EA	1
8	61	PAHZZ	5315-00-970-9093	102863	24930	PIN,LOCK	EA	1
8	62	PAHZZ	5310-00-934-9761	MS35649-264	96906	NUT,PLAIN,HEXAGON	EA	4
8	63	PAHZZ	5305-00-054-6661	MS51957-37	96906	SCREW,MACHINE	EA	4
8	64	PAHZZ	5310-00-929-6395	MS35338-136	96906	WASHER,LOCK	EA	4
8	65	PAHZZ	5310-00-880-5976	MS15795-806	96906	WASHER,FLAT	EA	4
8	66	PAHZZ	5355-00-409-8121	102747	24930	DIAL,CONTROL	EA	1
8	67	XDOZZ		AN933C1	88044	PLUG,PIPE	EA	1
8	68	PBDZZ	5985-00-434-5603	100229	24930	REFLECTOR,ANTENNA.....	EA	1
8	69	PAHZZ	5305-00-590-7863	MS35308-308	96906	SCREW,CAP,HEXAGON H	EA	4
8	70	PAHZZ	5310-00-933-8121	MS35338-139	96906	WASHER,LOCK	EA	4
8	71	PAHZZ	5310-00-582-5677	MS15795-810	96906	WASHER,FLAT	EA	4
8	72	PAHZZ	5340-00-408-6057	102796	24930	BRACKET	EA	1
8	73	PAHZZ	5305-00-054-5651	MS51957-17	96906	SCREW,MACHINE	EA	2
8	74	PAHZZ	5310-00-933-8118	MS35338-135	96906	WASHER,LOCK	EA	2
8	75	PAHZZ	5310-00-782-1349	MS15795-804	96906	WASHER,FLAT	EA	2
8	76	XDHZZ		102748	24930	POINTER,DIAL.....	EA	1

SECTION II

TM 11-5840-281-34P-1

(1) ILLUSTRATION		(2)	(3)	(4)	(5)	(6)	(7)	(8)
(a) FIG NO.	(b) ITEM NO.	SMR CODE	NATIONAL STOCK NUMBER	PART NUMBER	FSCM	DESCRIPTION USABLE ON CODE	U/M	QTY INC IN UNIT
8	77	PAHZZ		MS171600	96906	PIN,SPRING.....	EA	1
8	78	PAHZZ	5840-00-433-2367	102840	24930	PIVOT ANTENNA YOKE.....	EA	1
8	79	PAHZZ		MS171600	96906	PIN,SPRING.....	EA	1
8	80	PAHZZ	5840-00-422-2105	102841	24930	PIVOT ANTENNA YOKE.....	EA	1
8	81	PAHZZ	5305-00-054-6671	MS51957-46	96906	SCREW,MACHINE.....	EA	2
8	82	PAHZZ	5310-00-933-8119	MS35338-137	96906	WASHER,LOCK.....	EA	2
8	83	PAHZZ	5310-00-880-5978	MS15795-807	96906	WASHER,FLAT.....	EA	2
8	84	PAHZZ		TA5004RH6	84971	CLAMP,LOOP.....	EA	2
8	85	PAHZZ	5305-00-054-5648	MS51957-14	96906	SCREW,MACHINE.....	EA	4
8	86	PAHZZ	5310-00-933-8118	MS35338-135	96906	WASHER,LOCK.....	EA	4
8	87	PAHZZ	5310-00-595-6211	MS15795-803	96906	WASHER,FLAT.....	EA	4
8	88	MDHZZ		125761-4	24930	PLATE,IDENTIFICATION.....	EA	1
8	89	XDFDD	5840-00-433-2366	102778	24930	YOKE ELEVATION ANTE.....	EA	1

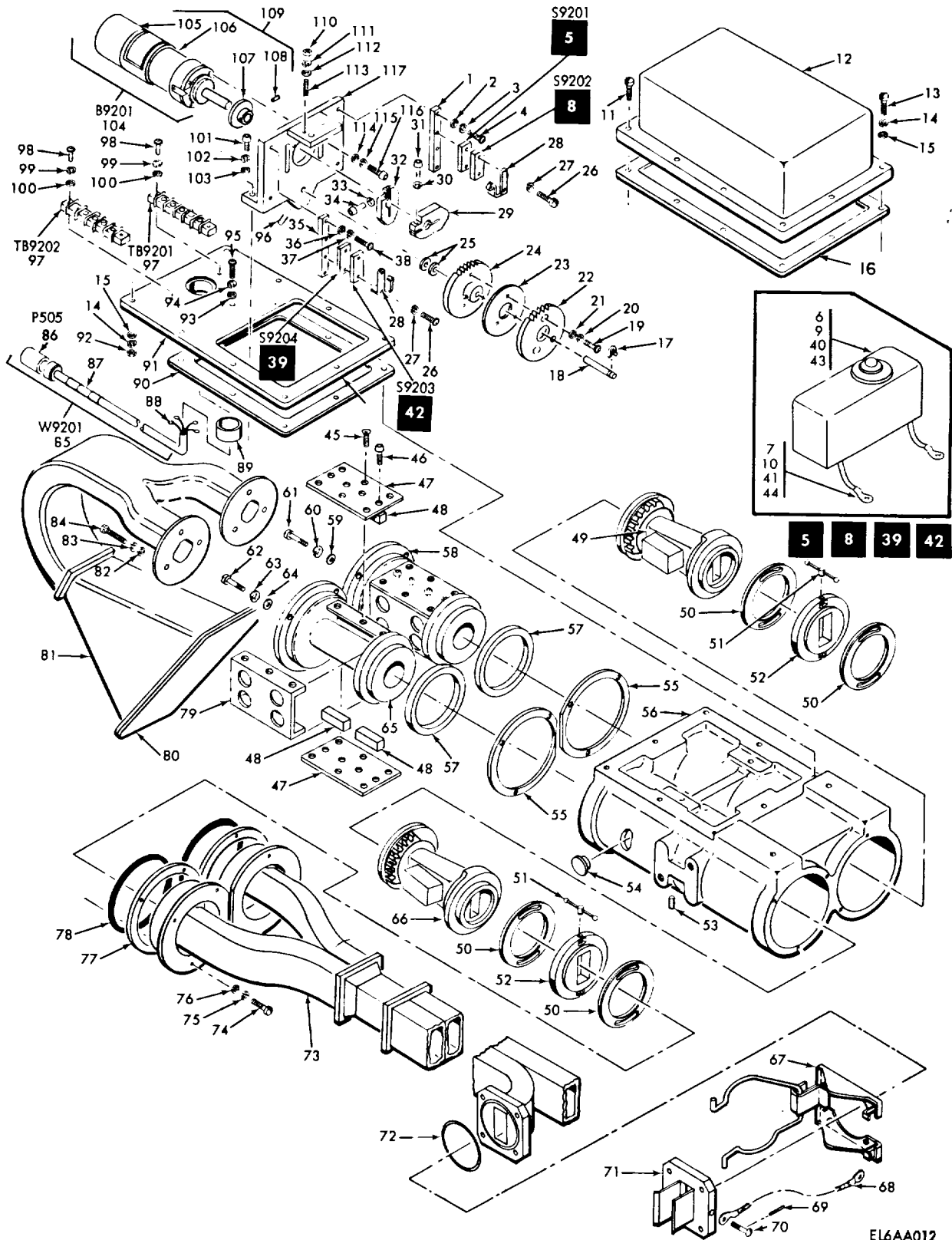
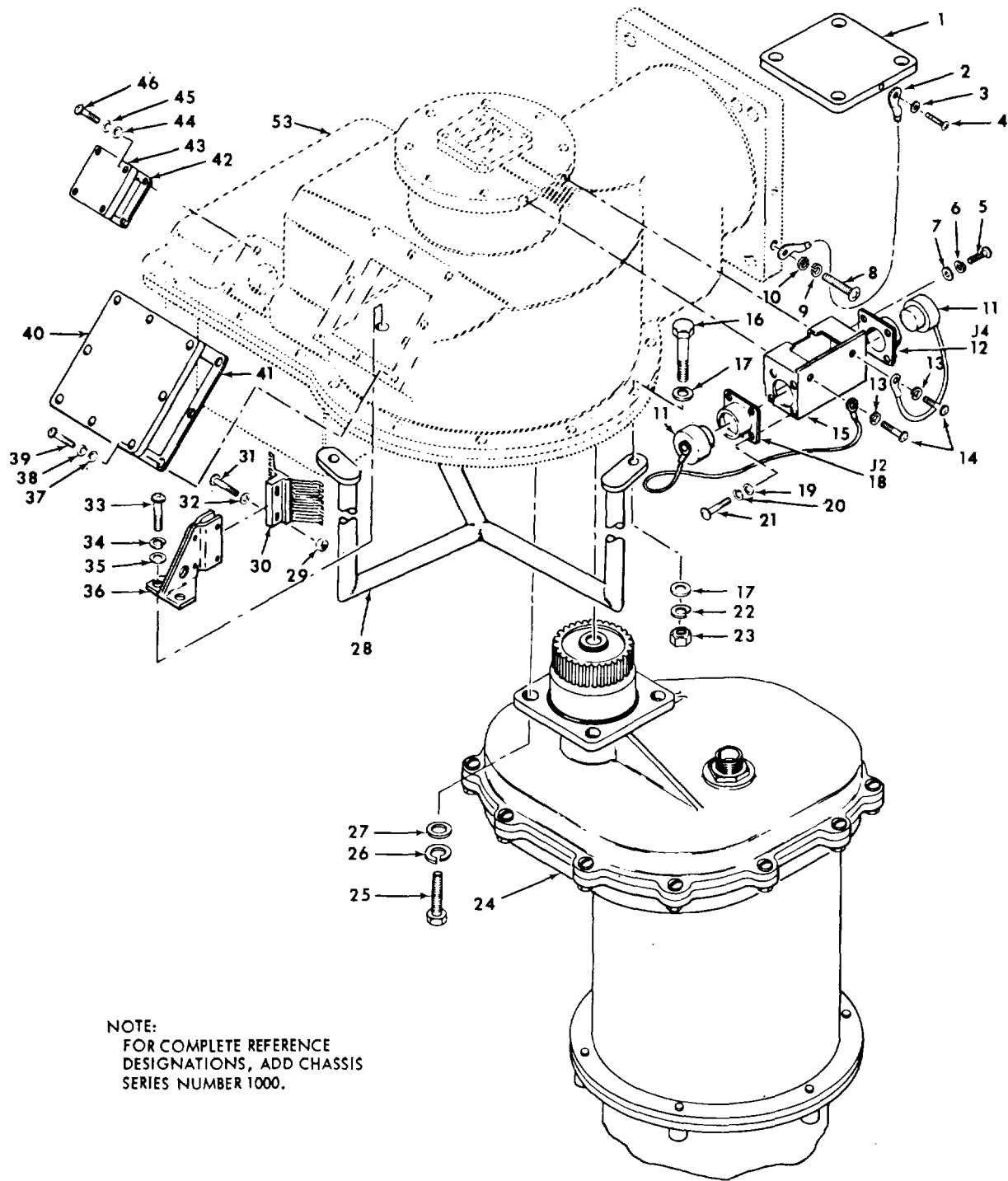

Figure 9. Horn and Polarizer, El Antenna 102767

(1) ILLUSTRATION		(2)	(3)	(4)	(5)	(6) DESCRIPTION	(7)	(8)
(a) FIG NO.	(b) ITEM NO.	SMR CODE	NATIONAL STOCK NUMBER	PART NUMBER	FSCM	USABLE ON CODE	U/M	QTY INC IN UNIT
						GROUP 010302 HORN AND POLARIZER, ELEVATION ANTENNA 102767		
9	1	PAHZZ	5365-00-168-6791	112423-1	24930	SPACE, PLATE	EA	1
9	2	PAHZZ	5310-00-722-5998	MS15795-805	96906	WASHER, FLAT	EA	2
9	3	PAHZZ	5310-00-929-6395	MS35338-136	96906	WASHER, LOCK	EA	2
9	4	PAHZZ	5305-00-054-6656	MS51957-32	96906	SCREW, MACHINE	EA	2
9	5	PAHDL	5930-00-463-3118	112400-1	24930	SWITCH, SENSITIVE	EA	1
9	6	PAHZZ	5930-00-646-4619	MS25085-1	96906	SWITCH, SENSITIVE	EA	1
9	7	PAHZZ	5940-00-644-9295	321017	00779	TERMINAL, LUG	EA	2
9	8	PAHDL	5930-00-463-3116	103223-1	24930	SWITCH, SENSITIVE	EA	1
9	9	PAHZZ	5930-00-646-4619	MS25085-1	96906	SWITCH, SENSITIVE	EA	1
9	10	PAHZZ	5940-00-644-9295	321017	00779	TERMINAL, LUG	EA	2
9	11	PAHZZ	5305-00-054-6672	MS51957-47	96906	SCREW, MACHINE	EA	3
9	12	PAHZZ	5840-00-433-2368	103210	24930	COVER ACTUATION	EA	1
9	13	PAHZZ	5305-00-054-6673	MS51957-48	96906	SCREW, MACHINE	EA	7
9	14	PAHZZ	5310-00-933-8119	MS35338-137	96906	WASHER, LOCK	EA	10
9	15	PAHZZ	5310-00-880-5978	MS15795-807	96906	WASHER, FLAT	EA	10
9	16	PAHZZ	5330-00-970-6539	103212	24930	GASKET	EA	1
9	17	PAHZZ	5365-00-298-6564	MS16624-4025	96906	RING, RETAINING	EA	1
9	18	PAHZZ	5930-00-851-6087	103215	44038	SWITCH, PUSH	EA	1
9	19	PAHZZ	5305-00-054-6651	MS51957-27	96906	SCREW, MACHINE	EA	3
9	20	PAHZZ	5310-00-929-6395	MS35338-136	96906	WASHER, LOCK	EA	3
9	21	PAHZZ	5310-00-722-5998	MS15795-805	96906	WASHER, FLAT	EA	3
9	22	PAHZZ	3020-00-970-6528	103214	24930	GEAR, SPUR	EA	1
9	23	PAHZZ	5365-00-168-6788	112406	24930	SPACER, PLATE	EA	1
9	24	PAHZZ	3020-00-970-6527	103213	24930	GEAR, SPUR	EA	1
9	25	PAHZZ	5365-00-677-0402	B2-3	00141	SHIM	EA	2
9	26	PAHZZ	5305-00-054-5643	MS51957-0	96906	SCREW, MACHINE	EA	4
9	27	PAHZZ	5310-00-928-2690	MS35338-134	96906	WASHER, LOCK	EA	4
9	28	PAHZZ	5930-00-683-0953	JS31	91929	ADAPTER, SWITCH ACTU	EA	2
9	29	PAHZZ	3040-00-975-9566	103208-2	24930	CAM, CONTROL	EA	1
9	30	PAHZZ	5305-00-068-5415	MS16995-11	96906	SCREW, CAP, SOCKET HE	EA	1
9	31	PAHZZ	5310-00-933-8118	MS35338-135	96906	WASHER, LOCK	EA	1
9	32			103208-1	24930	CAM, CONTROL	EA	1
9	33	PAHZZ	5310-00-933-8118	MS35338-135	96906	WASHER, LOCK	EA	1
9	34	PAHZZ	5305-00-068-5414	MS16995-11	96906	SCREW, CAP, SOCKET HE	EA	1
9	35	PAHZZ	5365-00-168-6792	112423-2	24930	SPACER, PLATE	EA	1
9	36	PAHZZ	5310-00-722-5998	MS15795-805	96906	WASHER, FLAT	EA	2
9	37	PAHZZ	5310-00-929-6395	MS35338-136	96906	WASHER, LOCK	EA	2
9	38	PAHZZ	5305-00-054-6655	MS51957-31	96906	SCREW, MACHINE	EA	2

(1) ILLUSTRATION		(2)	(3)	(4)	(5)	(6) DESCRIPTION	(7)	(8)
(a) FIG NO.	(b) ITEM NO.	SMR CODE	NATIONAL STOCK NUMBER	PART NUMBER	FSCM	USABLE ON CODE	U/M	QTY INC IN UNIT
9	39	PAHDL	5930-00-463-3119	112400-2	24930	SWITCH,SENSITIVE.....	EA	1
9	40	PAHZZ	5930-00-646-4619	MS25085-1	96906	SWITCH,SENSITIVE.....	EA	1
9	41	PAHZZ	5940-00-644-9295	321017	00779	TERMINAL,LUG.....	EA	2
9	42	PAHDL	5930-00-463-3117	103223-2	24930	SWITCH,SENSITIVE.....	EA	1
9	43	PAHZZ	5930-00-646-4619	MS25085-1	96906	SWITCH,SENSITIVE.....	EA	1
9	44	PAHZZ	5940-00-644-9295	321017	00779	TERMINAL,LUG.....	EA	2
9	45	PAHZZ	5305-00-763-7822	MS51959-14	96906	SCREW,MACHINE.....	EA	24
9	46	PAHZZ	5305-00-959-0382	MS16995-17	96906	SCREW,CAP,SOCKET,HE.....	EA	16
9	47	PAHZZ	5340-00-168-6769	102789	24930	PLATE,MOUNTING.....	EA	4
9	48	PAHZZ	5340-00-168-6768	102787	24930	BLOCK,MOUNTING.....	EA	8
9	49	PAHZZ	5840-00-971-5685	102807	24930	TRANSITION,GEAR.....	EA	1
9	50	PAHZZ	5840-00-971-5644	102780	24930	RING.....	EA	4
9	51	PAHZZ	5820-00-586-8346	76619	24930	LINK,ROTATING JOINT.....	EA	4
9	52	PAHZZ	5840-00-087-5431	76621	24930	FLANGE,WAVEGUIDE.....	EA	2
9	53	PAHZZ	5305-00-717-6950	MS51963-9	96906	SETSCREW.....	EA	2
9	54	PAHZZ	5340-00-168-6796	9101	77969	PLUG,PROTECTIVE,DUS.....	EA	4
9	55	PAHZZ	5330-01-094-2213	102783	24930	GASKET,RING.....	EA	2
9	56	PAHZZ	5840-00-433-2369	102809	24930	HOUSING ELEVATION P.....	EA	1
9	57	PAHZZ	5340-00-971-5645	102781	24930	RING.....	EA	2
9	58	PAHZZ	5985-00-971-5688	102810-2	24930	WAVEGUIDE SECTION A.....	EA	1
9	59	PAHZZ	5310-00-880-5978	MS15795-807	96906	WASHER,FLAT.....	EA	3
9	60	PAHZZ	5310-00-933-8119	MS35338-137	96906	WASHER,LOCK.....	EA	3
9	61	PAHZZ	5305-00-942-8431	MS35275-245	96906	SCREW,MACHINE.....	EA	3
9	62	PAHZZ	5305-00-942-8431	MS35275-245	96906	SCREW,MACHINE.....	EA	3
9	63	PAHZZ	5310-00-933-8119	MS35338-137	96906	WASHER,LOCK.....	EA	3
9	64	PAHZZ	5310-00-880-5978	MS15795-807	96906	WASHER,FLAT.....	EA	3
9	65	PAHZZ	5895-00-971-5687	102810-1	24930	WAVEGUIDE SECTION,A.....	EA	1
9	66	PAHZZ	5840-00-971-5684	102773	24930	TRANSITION,GEAR.....	EA	1
9	67	PAHZZ	5985-00-759-1463	680051E	80006	COUPLING,WAVEGUIDE.....	EA	2
9	68	PAHZZ	4010-01-033-5400	52305A06-6	84256	WIRE ROPE ASSEMBLY.....	EA	1
9	69	PAHZZ	5315-00-058-9698	MS16562-191	96906	PIN,SPRING.....	EA	1
9	70	PAHZZ	5305-00-433-3898	118414	24930	SCREW,SHOULDER.....	EA	1
9	71	PAHZZ	5840-00-057-7983	102853	24930	COVER,WAVEGUIDE FLA.....	EA	2
9	72	PAHZZ	5330-00-806-3197	MS90064-14	96906	PACKING, PREFORMED.....	EA	2
9	73	PAHZZ	5985-01-070-3902	102746	24930	WAVEGUIDE ASSEMBLY.....	EA	1
9	74	PAHZZ	5305-00-942-8431	MS35275-245	96906	SCREW,MACHINE.....	EA	6
9	75	PAHZZ	5310-00-933-8119	MS35338-137	96906	WASHER,LOCK.....	EA	6
9	76	PAHZZ	5310-00-880-5978	MS15795-807	96906	WASHER,FLAT.....	EA	6
9	77	PAHZZ	5365-00-168-6786	118496	24930	SHIM.....	EA	4
9	78	PAHZZ	5330-00-252-6053	MS29513-140	96906	PACKING,PREFORMED.....	EA	2

(1) ILLUSTRATION		(2)	(3)	(4)	(5)	(6) DESCRIPTION	(7)	(8)
(a) FIG NO.	(b) ITEM NO.	SMR CODE	NATIONAL STOCK NUMBER	PART NUMBER	FSCM	USABLE ON CODE	U/M	QTY INC IN UNIT
9	79	PAHZZ	5340-00-168-6771	102788	24930	BRACKET,SUPPORT	EA	4
9	80	PAHZZ	5840-00-434-5605	102803	24930	COVER,WAVEGUIDE HOR	EA	1
9	81	PAHZZ	5840-00-971-5686	118415	24930	HORN,WAVEGUIDE	EA	1
9	82	PAHZZ	5310-00-722-5998	MS15795-805	96906	WASHER,FLAT	EA	6
9	83	PAHZZ	5310-00-929-6395	MS35338-136	96906	WASHER,LOCK	EA	6
9	84	PAHZZ	5305-00-940-9491	MS35275-230	96906	SCREW,MACHINE	EA	6
9	85	PAHHH	5995-00-056-7525	103186	24930	CABLE ASSEMBLY,SPEC	EA	1
9	86	PAHZZ	5935-00-549-4612	165-9	02660	CONNECTOR,PLUG,ELEC	EA	1
9	87	PAHZZ	6145-00-926-8323	102939	24930	CABLE,SPECIAL PURPO	FT	6
9	88	PAHZZ	5940-00-204-7866	34104	00779	TERMINAL,LUG	EA	7
9	89	PAHZZ	5975-00-945-0142	2520	59730	BOX CONNECTOR,ELECT	EA	1
9	90	PAHZZ	5330-01-093-7889	103211	24930	GASKET,PLATE	EA	1
9	91	PAHZZ	5840-00-433-2370	103209	24930	PLATE COVER REMOTE	EA	1
9	92	PAHZZ	5310-00-934-9759	MS35649-284	96906	NUT,PLAIN,HEXAGON	EA	3
9	93	PAHZZ	5310-00-880-5978	MS15795-807	96906	WASHER,FLAT	EA	1
9	94	PAHZZ	5310-00-933-8119	MS35338-137	96906	WASHER,LOCK	EA	1
9	95	PAHZZ	5305-00-054-6669	MS51957-44	96906	SCREW,MACHINE	EA	1
9	96	PAHZZ	5305-00-719-5381	MS51963-24	96906	SETSCREW	EA	2
9	97	XDHZZ		352-15-05-051	71785	TERMINAL BOARD	EA	2
9	98	PAHZZ	5305-00-054-6654	MS51957-30	96906	SCREW,MACHINE	EA	4
9	99	PAHZZ	5310-00-929-6395	MS35338-136	96906	WASHER,LOCK	EA	4
9	100	PAHZZ	5310-00-722-5998	MS15795-805	96906	WASHER,FLAT	EA	4
9	101	PAHZZ	5305-00-958-6517	MS16996-12	96906	SCREW,CAP,SOCKET HE	EA	2
9	102	PAHZZ	5310-00-933-8120	MS35338-138	96906	WASHER,LOCK	EA	2
9	103	PAHZZ	5310-00-619-1148	MS15795-808	96906	WASHER,FLAT	EA	2
9	104	PAHHH	3010-00-970-9067	89071	24930	GEARCASE-MOTOR	EA	1
9	105	PAHZZ	6105-00-014-2554	89071-1	24930	MOTOR,DIRECT CURREN	EA	1
9	106	PAHZZ	3010-00-014-2469	89071-2	24930	GEAR ASSEMBLY SPEED	EA	1
9	107	PAHZZ		112421	24930	GEAR,SPUR	EA	1
9	108	PAHZZ	1015-01-019-7117	MS171526	96906	PIN	EA	1
9	109	PAHHH	3010-00-971-5662	103217	24930	GEARCASE-MOTOR	EA	1
9	110	PAHZZ	5310-00-934-9765	MS35650-304	96906	NUT,PLAIN,HEXAGON	EA	2
9	111	PAHZZ	5310-00-9338120	MS35338-138	96906	WASHER,LOCK	EA	2
9	112	PAHZZ	5310-00-619-1148	MS15795-808	96906	WASHER,FLAT	EA	2
9	113	PAHZZ	5305-00-964-7599	AN565EC1032H16	88044	SETSCREW	EA	2
9	114	PAHZZ	5310-00-595-6211	MS15795-803	96906	WASHER,FLAT	EA	4
9	115	PAHZZ	5310-00-929-6395	MS35338-136	96906	WASHER,LOCK	EA	4
9	116	PAHZZ	5305-00-959-0379	MS16995-10	96906	SCREW,CAP,SOCKET HE	EA	4
9	117	PAHZZ	5340-00168-6770	103216	24930	BRACKET,SUPPORT	EA	1



EL6AA013

Figure 10. Drive, Az Antenna TG-230/TPN-18 170293-1 (Sheet 1 of 3)

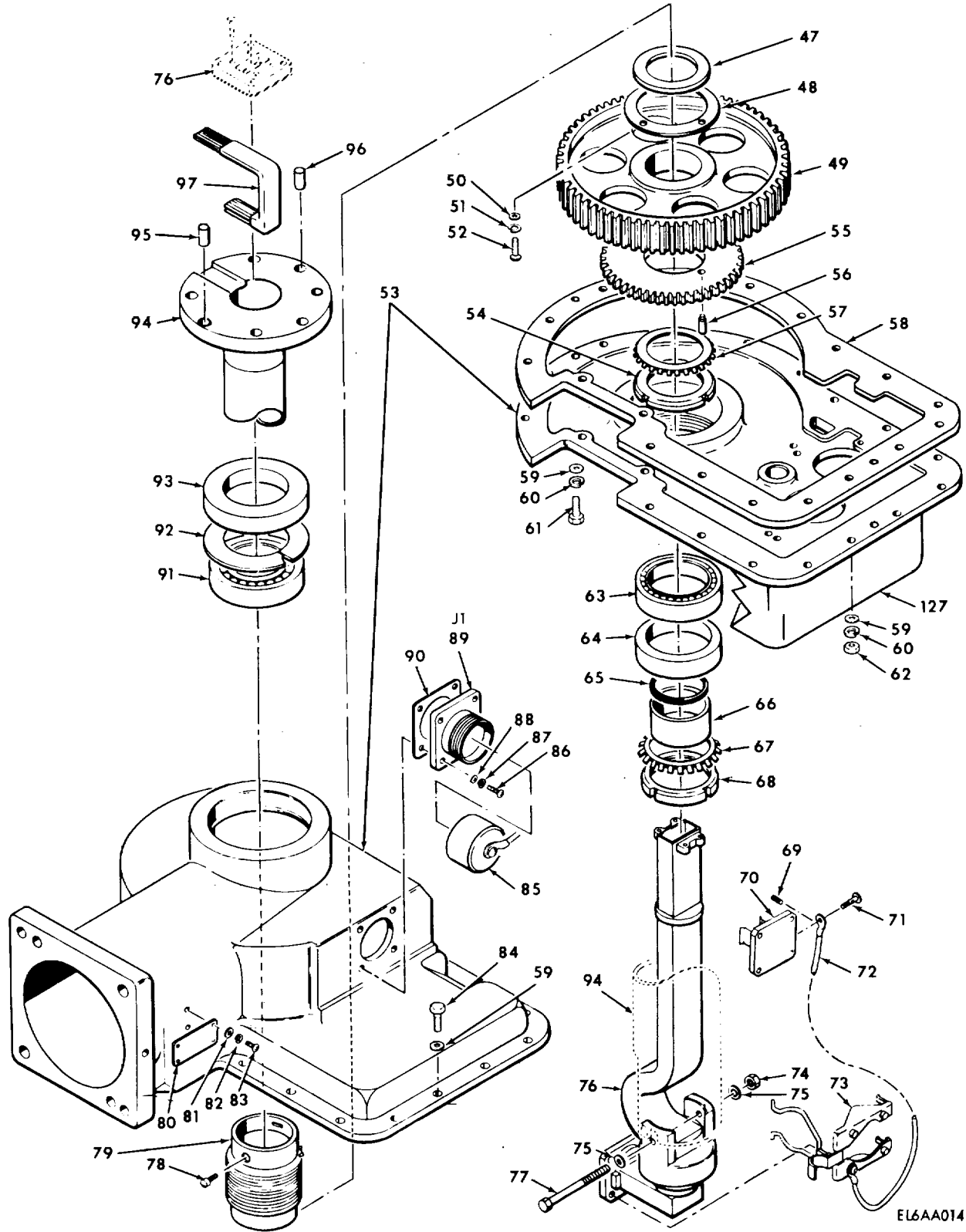
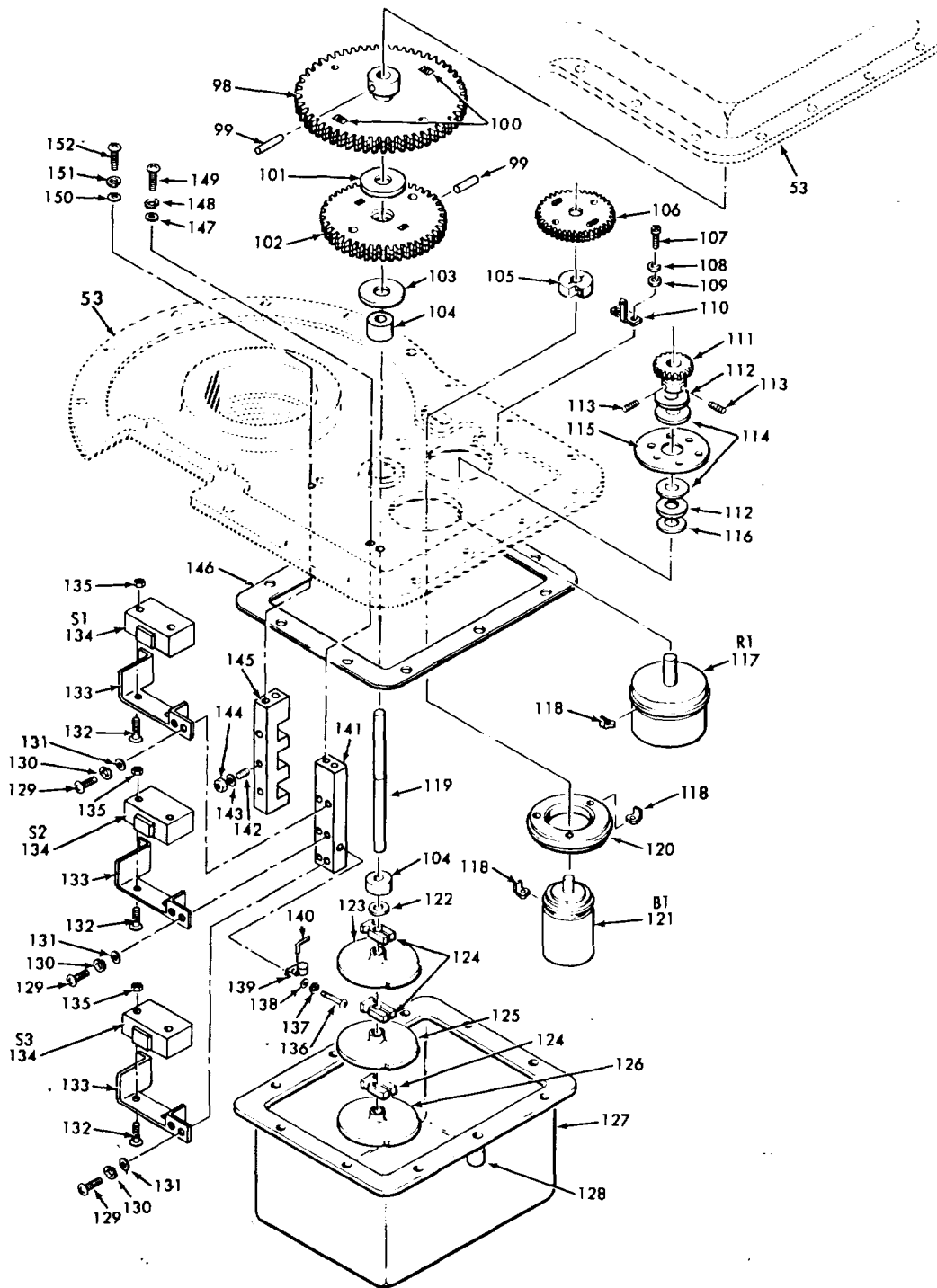

Figure 10. Drive, Az Antenna TG-230/TPN-18 170293-1 (Sheet 2 of 3)



EL6AA015

Figure 10. Drive, Az Antenna TG-230/TPN-18 170293-1 (Sheet 3 of 3)

SECTION II

TM 11-5840-281-34P-1

(1) ILLUSTRATION		(2)	(3)	(4)	(5)	(6)	(7)	(8)
(a) FIG NO.	(b) ITEM NO.	SMR CODE	NATIONAL STOCK NUMBER	PART NUMBER	FSCM	DESCRIPTION USABLE ON CODE	U/M	QTY INC IN UNIT
						GROUP 0104 DRIVE, ANTENNA TG-230/TPN-18 170293-1 (AZ)		
10	1	PAHZZ	5840-00-434-5607	112434	24930	COVER,WAVEGUIDE FLA	EA	1
10	2	PAHZZ	4010-01-033-5400	52305A0-6	84256	WIRE ROPE ASSEMBLY	EA	1
10	3	PAHZZ	5310-088-90-5978	MS15795-807	96906	WASHER,FLAT	EA	1
10	4	PAHZZ	5305-00-054-6670	MS1957-45	96906	SCREW,MACHINE	EA	1
10	5	PAHZZ	5305-00-941-9431	MS35275-215	96906	SCREW,MACHINE	EA	4
10	6	PAHZZ	5310-00-933-8118	MS35338-135	96906	WASHER,LOCK	EA	4
10	7	PAHZZ	5310-00-595-6211	MS15795-803	96906	WASHER,FLAT	EA	4
10	8	PAHZZ	5305-00-054-6668	MS51957-43	96906	SCREW,MACHINE	EA	1
10	9	PAHZZ	5310-00-933-8119	MS35338-137	96906	WASHER,LOCK	EA	1
10	10	PAHZZ	5310-00-880-5978	MS15795-807	96906	WASHER,FLAT	EA	1
10	11	PAHZZ	5935-00-892-9377	102640	24930	COVER,ELECTRICAL CO	EA	2
10	12	PAHZZ	5935-00-549-4631	165-12	02660	CONNECTOR,RECEPTACL	EA	1
10	13	PAHZZ	5310-00-933-8119	MS35338-131	96906	WASHER,LOCK	EA	2
10	14	PAHZZ	5305-00-054-6677	MS51957-52	96906	SCREW,MACHINE	EA	2
10	15	PAHZZ	5935-00-491-7128	102631	24930	BRACKET,ELECTRICAL	EA	1
10	16	PAHZZ	5305-00-456-2430	MS35308-310	96906	SCREW,CAP,HEXAGON H	EA	3
10	17	PAHZZ	5310-00-515-7449	AN960C416L	88044	WASHER,FLAT	EA	6
10	18	PANZZ	5935-00-721-0431	165-16	02660	CONNECTOR,RECEPTACL	EA	1
10	19	PAHZZ	5310-00-595-6211	MS15795-803	96906	WASHER,FLAT	EA	4
10	20	PAHZZ	5310-00-933-8118	MS35338-135	96906	WASHER,LOCK	EA	4
10	21	PAHZZ	5305-00-941-9437	MS35275-215	96906	SCREW,MACHINE	EA	4
10	22	PAHZZ	5310-00-933-8121	MS35338-139	96906	WASHER,LOCK	EA	3
10	23	PAHZZ	5310-00-905-1691	MS51972-1	96906	NUT,PLAIN,HEXAGON	EA	3
10	24	XDFHD		164104-1	24930	GEARCASE-MOTOR,AZD	EA	1
10	25	PAFZZ	5306-00-638-7119	MS35308-333	96906	BOLT,MACHINE	EA	4
10	26	PAFZZ	5310-00-974-6623	MS35338-140	96906	WASHER,LOCK	EA	4
10	27	PAFZZ	5310-00-625-5756	MS15795-812	96906	WASHER,FLAT	EA	4
10	28	XDHZZ	5840-00-433-2373	102982	24930	GUARD ROTATING JOIN	EA	1
10	29	PAHZZ	5310-00-982-4999	MS21044C04	96906	NUT,SELF-LOCKING,HE	EA	2
10	30	PAHZZ		102870-2	24930	BRUSH SET,ELECRICA	EA	1
10	31	PAHZZ	5305-00-054-5651	MS51957-17	96906	SCREW,MACHINE	EA	2
10	32	PAHZZ	5310-00-595-6211	MS15795-803	96906	WASHER,FLAT	EA	2
10	33	PAHZZ	5305-00-0593657	MS51958-61	96906	SCREW,MACHINE	EA	2
10	34	PAHZZ	5310-00-933-8120	MS35338-138	96906	WASHER,LOCK	EA	2
10	35	PAHZZ	5310-00-619-1148	MS15795-808	96906	WASHER,FLAT	EA	2
10	36	PAHZZ	5977-00-407-5253	102630	24930	BRACKET BRUSH	EA	1
10	37	PANZZ	5310-00-722-5998	MS1519-805	96906	WASHER,FLAT	EA	8
10	38	PANZZ	5310-00-929-6395	MS35338-136	96906	WASHER,LOCK	EA	8

SECTION II

TM 11-5840-281-34P-1

(1) ILLUSTRATION		(2)	(3)	(4)	(5)	(6) DESCRIPTION	(7)	(8)
(a) FIG NO.	(b) ITEM NO.	SMR CODE	NATIONAL STOCK NUMBER	PART NUMBER	FSCM	USABLE ON CODE	U/M	QTY INC IN UNIT
10	39	PAHZZ	5305-00-054-6654	MS1957-30	96906	SCREW,MACHINE.....	EA	8
10	40	XDHZZ	5840-00-480-7638	102738	24930	COVER,ACCESS.....	EA	1
10	41	XDHZZ		102764	24930	GASKET.....	EA	1
10	42	PAHZZ	5330-00-088-0065	112441	24930	GASKET.....	EA	1
10	43	PAHZZ	5355-00-168-3260	102645	24930	WINDOW,DIAL.....	EA	1
10	44	PAHZZ	5310-00-722-5998	MS15795-805	96906	WASHER,FLAT.....	EA	4
10	45	PAHZZ	5310-00-929-6395	MS35338-136	96906	WASHER,LOCK.....	EA	4
10	46	PAHZZ	5305-00-054-6655	MS51957-31	96906	SCREW,MACHINE.....	EA	4
10	47	PAHZZ	5310-00-087-6564	102639	24930	WASHER,FLAT.....	EA	1
10	48	PAHZZ	5825-00-971-5636	102638	24930	RING,RETAINER.....	EA	1
10	49	PAHZZ	3020-00-433-2166	102642	24930	GEAR,SPUR.....	EA	1
10	50	PAHZZ	5310-00-595-6211	MS15795-803	96906	WASHER,FLAT.....	EA	4
10	51	PAHZZ	5310-00-933-8118	MS35338-135	96906	WASER,LOCK.....	EA	4
10	52	PAHZZ	5305-00-941-9437	MS35275-215	96906	SCREW,MACHINE.....	EA	4
10	53	XDHZZ	5840-00-433-2372	100222A1	24930	COVER AND HOUSING.....	EA	1
10	54	PAHZZ	5310-00-182-6156	102628	24930	NUT,SPECIAL.....	EA	1
10	55	PAHZZ	3020-00-087-4228	102654	24930	GEAR,SPUR.....	EA	1
10	56	PAHZZ	5315-00-721-7661	D5-375	00141	PIN,STRAIGHT,HEADLE.....	EA	1
10	57	PANZZ	5310-00-151-5545	MS19070-103	96906	WASHER,KEY.....	EA	1
10	58	PAHZZ	5330-00-971-5643	102766	24930	GASKET.....	EA	1
10	59	PAHZZ	5310-00-515-7449	AN960C416L	88044	WASER,FLAT.....	EA	28
10	60	PAHZZ	5310-00-933-8121	MS35338-139	96906	WASHER,LOCK.....	EA	15
10	61	PAHZZ	5305-00-688-2018	MS35308-307	96906	SCREW,CAP,HEXAGON H.....	EA	2
10	62	PAHZZ	5310-00-905-1691	MS51972-1	96906	NUT,PLAIN,HEXAGON.....	EA	13
10	63	PAHZZ	3110-00-649-7322	Z993L09X3CJ	43334	BEARING,BALL,ANNULA.....	EA	1
10	64	PAHZZ	5330-00-701-8788	20022	80201	SEAL,PLAIN ENCASED.....	EA	1
10	65	PAHZZ	5330-00-551-8252	MS9021-030	96906	PACKING,PREFORMED.....	EA	1
10	66	PAHZZ	5365-00-168-6790	102627	24930	SPACER,SLEEVE.....	EA	1
10	67	PAHZZ	5310-00-150-3963	MS19070-093	9690	WASHER,KEY.....	EA	1
10	68	PANZZ	5310-00-150-3959	MS19068-93	96906	NUT,PLAIN,ROUND.....	EA	1
10	69	PAHZZ	5315-00-058-9698	MS16562-191	96906	PIN,SPRING.....	EA	1
10	70	PAHZZ	5840-00-057-7983	102853	24930	COVER,WAYGUIDE FLA.....	EA	1
10	71	PAHZZ	5305-00-433-3898	118414	24930	SCREW,SHOULDER.....	EA	1
10	72	PAHZZ	4010-01-033-5400	52305A06-6	84256	WIRE,ROPE ASSEMBLY.....	EA	1
10	73	PAHZZ	5985-00-856-8298	680051H	80006	CLAMP,WAVEGUIDE.....	EA	1
10	74	PAHZZ	5310-00-727-5223	79NTU040	72962	NUT,SELF-LOCKING,HE.....	EA	1
10	75	PAHZZ	5310-00-582-5677	MS15795-810	96906	WASHER,FLAT.....	EA	2
10	76	PAFHH	5985-00-970-9100	102683	24930	COUPLER,ROTARY,RADI.....	EA	1
10	77	PAHZZ	5305-00-702-9070	M35307-318	96906	SCREW,CAP,HEXAGON H.....	EA	1
10	78	PAHZZ	5305-912-4836	MS35276-258	96906	SCREW,MACHINE.....	EA	1

SECTION II

TM 11-5840-281-34P-1

(1) ILLUSTRATION		(2)	(3)	(4)	(5)	(6) DESCRIPTION	(7)	(8)
(a) FIG NO.	(b) ITEM NO.	SMR CODE	NATIONAL STOCK NUMBER	PART NUMBER	FSCM	USABLE ON CODE	U/M	QTY INC IN UNIT
10	79	PAHZZ	5985-00-087-6642	102870-1	24930	RING ASSEMBLY,ELECT	EA	1
10	80	MDHZZ		140886-3	24930	PLATE,IDENT	EA	1
10	81	PAHZZ	5310-00-595-6211	MS15795-803	96906	WASHER,FLAT	EA	4
10	82	PAHZZ	5310-00-933-8118	MS35338-135	96906	WASHER,LOCK	EA	4
10	83	PAHZZ	5305-00-054-5648	MS51957-14	96906	SCREW,MACHINE	EA	4
10	84	PAHZZ	5305-00-590-7863	MS35308-308	96906	SCREW,CAP,HEXAGON H	EA	13
10	85	PAHZZ	5935-00-892-9376	10-229958-28	77820	COVER,ELEC CO	EA	1
10	86	PAHZZ	5305-00-054-6670	MS51957-45	96906	SCREW,MACHINE	EA	4
10	87	PAHZZ	5310-00-933-8119	MS35338-137	96906	WASHER,LOCK	EA	4
10	88	PAHZZ	5310-00-880-5978	MS15795-807	96906	WASHER,FLAT	EA	4
10	89	PAHZZ	5935-00-583-8892	10-107228-21P	77820	CONNECTOR,RECEPTACL	EA	1
10	90	XDHZZ		102721-2	24930	GASKET	EA	1
10	91	PAHZZ	3110-00-585-3227	Z993L10X3CJ	43334	BEARING,BALL,ANNULA	EA	1
10	92	PAHZZ	5365-00-970-9083	RR3145	80756	RING,RETAINING	EA	1
10	93	PAHZZ	5330-00-849-7311	60875	79150	SEAL,PLAIN ENCASED	EA	1
10	94	PAHZZ	5840-00-459-3354	102677	24930	SHAFT,DRIVE,AZIMUTH	EA	1
10	95	PAHZZ		MS9390-43	96906	PIN,STRAIGHT,HDLS	EA	1
10	96	PAHZZ		MS9390-68	96906	PIN,STRAIGHT,HDLS	EA	1
10	97	PAHZZ	5995-00-066-7159	102632	24930	CABLE ASSEMBLY,SPEC	EA	1
10	98	PAHZZ	3020-00-971-2057	102646	24930	GEAR,ANTIBACKLASH,S	EA	1
10	99	PAHZZ	5313-00-823-8745	MS16562-215	96906	PIN,SPRING	EA	2
10	100	PAHZZ	5360-00-925-7852	MS24585C12	96906	SPRING,HELICAL,COMP	EA	2
10	101	PAHZZ	5310-00-168-6787	102667-1	24930	SPACER	EA	1
10	102	PAHZZ	3020-00-971-5622	102647	24930	GEAR CLUSTER,SPUR	EA	1
10	103	PAHZZ	5365-00-168-6785	102667-2	24930	SPACER,SLEEVE	EA	1
10	104	PAHZZ	3110-00-727-5955	SFR4PPK25/168	83086	BEARING,BALL,ANNULA	EA	2
10	105	XDHZZ		SC250	01351	CLAMP,HUB	EA	1
10	106	PAHZZ	3020-00-970-9095	102648	24930	GEAR,ANTIBACKLASH,S	EA	1
10	107	PAHZZ	5305-00-054-6652	MS51957-28	96906	SCREW,MACHINE	EA	2
10	108	PAHZZ	5310-00-929-6395	MS35338-136	96906	WASHER,LOCK	EA	2
10	109	PAHZZ	5310-00-722-5998	MS15795-805	96906	WASHER,FLAT	EA	2
10	110	PAHZZ	5355-00-168-3259	102694	24930	POINTER,DIAL	EA	1
10	111	PAHZZ	3020-00-088-0064	102660	24930	GEAR,SPUR	EA	1
10	112	PAHZZ	5310-00-138-6789	102667-3	24930	SPACER	EA	2
10	113	PAHZZ	5305-00-717-6955	MS51963-1	96906	SETSCREW	EA	2
10	114	PAHZZ	5310-00-182-6149	102643	24930	WASHER,NONMETALLIC	EA	2
10	115	PAHZZ	5355-00-409-8122	102689	24930	DIAL,CONTROL	EA	1
10	116	PAHZZ	5365-00-087-0535	MS16634-4050	96906	RING,RETAINING	EA	1
10	117	PAHZZ	5905-00-951-3342	G310036S1	24930	RESISTOR,VARIABLE,W	EA	1
10	118	PAHZZ	5340-00-871-9071	MS17183-1	96906	CLAMP,RIM CLENCHING	EA	9

SECTION II

TM 11-5840-281-34P-1

(1) ILLUSTRATION		(2)	(3)	(4)	(5)	(6) DESCRIPTION	(7)	(8)
(a) FIG NO.	(b) ITEM NO.	SMR CODE	NATIONAL STOCK NUMBER	PART NUMBER	FSCM	USABLE ON CODE	U/M	QTY INC IN UNIT
10	119	PAHZZ	3040-00-409-3953	102763	24930	SHAFT,STRAIGHT	EA	1
10	120	PAHZZ	5990-00-422-2093	102629	24930	ADAPTER,SYNCHRD	EA	1
10	121	PAHZZ	5990-00-905-1836	M20708/14E001	81349	SYNCHRD,TRANSMITTER.....	EA	1
10	122	PAHZZ	5365-00-298-6564	MS16624-4025	96906	RING,RETAINING	EA	1
10	123	PAHZZ	3040-00-971-5627	102745-1	24930	CAM,CONTROL	EA	1
10	124	PAHZZ	3040-00-585-1396	L1-6	00141	CLAMP,HUB	EA	3
10	125	PAHZZ	3040-00-971-5628	102745-2	24930	CAM,CONTROL	EA	1
10	126	PAHZZ	3040-00-971-5681	102745-5	24930	CAM,CONTROL	EA	1
10	127	PAHZZ	5840-00-433-2371	102649	24930	COVER DATA TAKEOFF	EA	1
10	128	PAHZZ	5325-00-168-6933	P5888S1032-6	73197	FASTENER,STUD.....	EA	10
10	129	PAHZZ	5305-00-054-6654	MS51957-30	96906	SCREW,MACHINE.....	EA	6
10	130	PAHZZ	5310-00-929-6395	MS35338-136	96906	WASHER,LOCK	EA	6
10	131	PAHZZ	5310-00-722-5998	MS15795-805	96906	WASHER,FLAT	EA	6
10	132	PAHZZ	5305-00-903-2195	MS24693C31	96906	SCREW,MACHINE.....	EA	6
10	133	PAHZZ	5930-00-463-3102	102653	24930	BRACKET,ELECTRICAL.....	EA	3
10	134	PAHZZ	5930-00-971-2044	77365-1	24930	SWITCH,SENSITIVE	EA	3
10	135	PAHZZ	5310-00-925-9646	MS21083C06	96906	NUT,SELF-LOCKING,HE	EA	6
10	136	PAHZZ	5305-00-054-6669	MS51957-44	96906	SCREW,MACHINE.....	EA	1
10	137	PAHZZ	5310-00-933-8119	MS35338-137	96906	WASHER,LOCK	EA	1
10	138	PAHZZ	5310-00-880-5978	MS15795-807	96906	WASHER,FLAT	EA	1
10	139	PAHZZ	5360-00-168-6799	6303	72653	SPRING,CLIP	EA	1
10	140	PAHZZ	5315-00-182-6158	102644	24930	PIN	EA	1
10	141	PAHZZ	5930-00-463-3113	102740	24930	BRACKET,ELECTRICAL.....	EA	1
10	142	PAHZZ	5305-00-719-5397	MS51963-30	96906	SETSCREW	EA	3
10	143	PAHZZ	5310-00-722-5998	MS15795-805	96906	WASHER,FLAT	EA	3
10	144	PAHZZ	5310-00-934-9761	MS35649-264	96906	NUT,PLAIN,HEXAGON	EA	3
10	145	PAHZZ	5930-00-463-3110	102739	24930	SWITCH SUBASSEMBLY	EA	1
10	146	XDHZZ		102765	24930	GASKET	EA	1
10	147	PAHZZ	5310-00-470-4359	G440050-9	24930	WASHER, FLAT	EA	2
10	148	PAHZZ	5310-00-933-8120	MS35338-138	96906	WASHER, LOCK	EA	2
10	149	PAHZZ	5305-00-059-3664	MS51958-68	96906	SCREW, MACHINE.....	EA	2
10	150	PAHZZ	5310-00-470-4359	G440050-9	24930	WASHER, FLAT	EA	2
10	151	PAHZZ	5310-00-933-8120	MS35338-138	96906	WASHER, LOCK	EA	2
10	152	PAHZZ	5305-00-059-3664	MS51958-68	96906	SCREW, MACHINE.....	EA	2

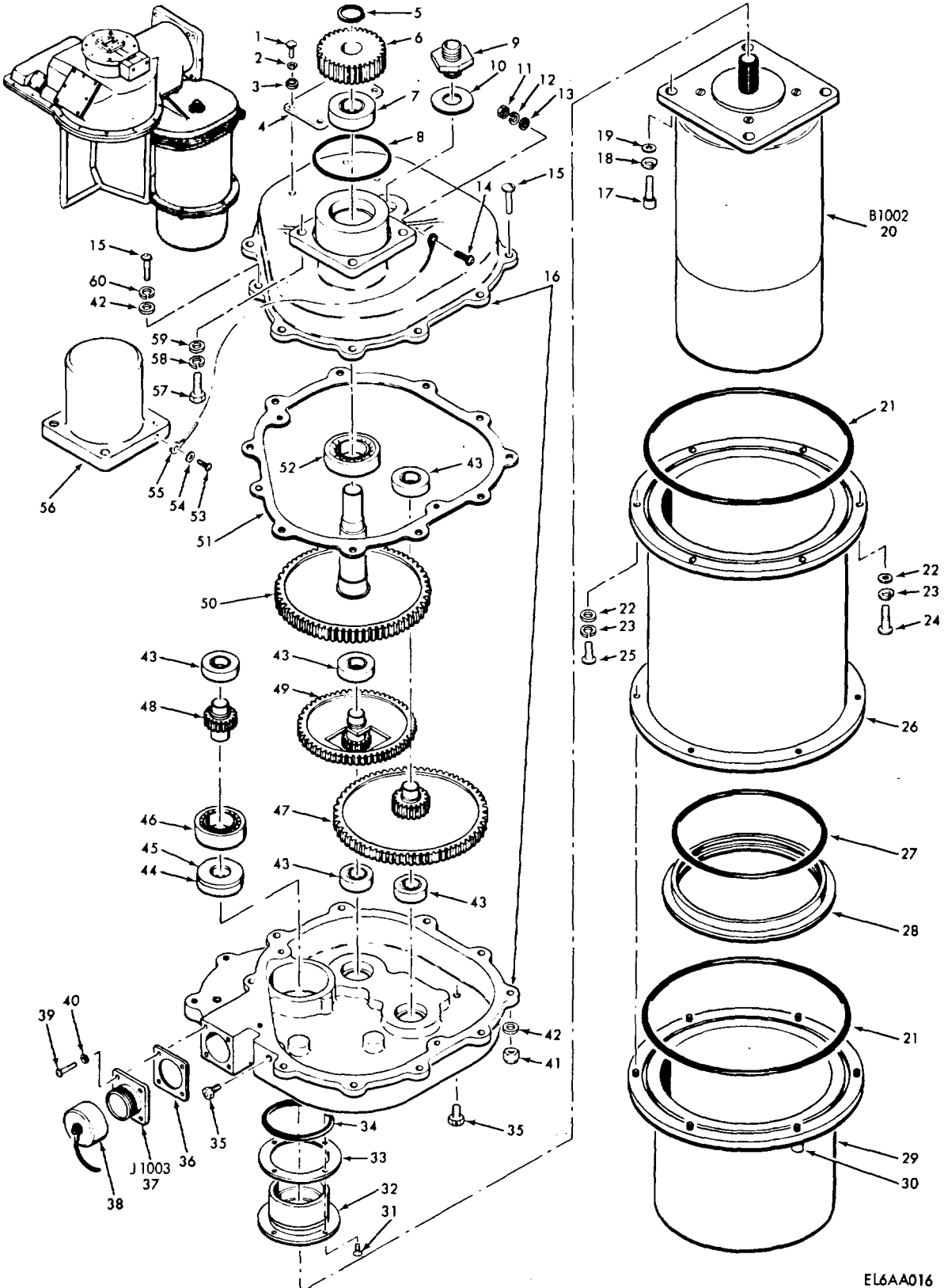

Figure 11. Gearcase-Motor, Az Drive 164104-1

EL6AA016

SECTION II

TM 11-5840-281-34P-1

(1) ILLUSTRATION		(2)	(3)	(4)	(5)	(6) DESCRIPTION	(7)	(8)
(a) FIG NO.	(b) ITEM NO.	SMR CODE	NATIONAL STOCK NUMBER	PART NUMBER	FSCM	USABLE ON CODE	U/M	QTY INC IN UNIT
						GROUP 010401 GEARCASE-MOTOR, AZIMUTH DRIVE 164104-1		
11	1	PAHZZ	5305-00-054-5648	MS51957-L4	96906	SCREW,MACHINE.....	EA	4
11	2	PAHZZ	5310-00-933-8118	MS35338-135	96906	WASHER,LOCK.....	EA	4
11	3	PAHZZ	5310-00-595-6211	MS15795-803	96906	WASHER,FLAT.....	EA	4
11	4	MDHZZ		140957-1	24930	PLATE,INSTRUCTION.....	EA	1
111	5	PAHZZ	5365-00-808-7913	MS16624-4075	96906	RING,RETAINING.....	EA	1
11	6	PAHZZ	3020-00-087-5695	102637	24930	GEAR,SPUR.....	EA	1
11	7	PAHZZ	3110-00-974-4128	Z993L04X3CJ	43334	BEARING,BALL,ANNULA.....	EA	1
11	8	PAHZZ		MS29561-144	96906	PACKIING,PREFORMED.....	EA	1
11	9	PAHZZ	5365-00-168-6939	102690	24930	PLUG,SPECIAL.....	EA	1
11	10	PAHZZ	5330-00-970-9099	490-015-8	83259	GASKET.....	EA	1
11	11	PAHZZ	5310-00-934-9759	MS35649-284	96906	NUT,PLAIN,HEXAGON.....	EA	1
11	12	PAHZZ	5310-00-933-8119	MS35338-137	96906	WASHER,LOCK.....	EA	1
11	13	PAHZZ	5310-00-880-5978	MS15795-807	96906	WASHER,FLAT.....	EA	1
11	14	PAHZZ	5305-00-054-6671	MS51957-46	96906	SCREW,MACHINE.....	EA	1
11	15	PAHZZ	5305-00-050-9232	MS51957-66	96906	SCREW,MACHINE.....	EA	11
11	16	XDHZZ		164101-1A1	24930	COVER AND HSG,MTCHD.....	EA	1
11	17	PAHZZ		NAS608C5-16	80205	SCREW,CAP,SOCKET HD.....	EA	4
11	18	PAHZZ	5310-00-974-6623	MS35338-140	96906	WASHER,LOCK.....	EA	4
11	19	PAHZZ	5310-00-167-0803	AN960C516	88044	WASHER,FLAT.....	EA	4
11	20	PAHHH	6105-00-087-4643	102871	24930	MOTOR,CONTROL.....	EA	1
11	21	PAHZZ	5330-00-061-5144	MS9021-261	96906	PACKING,PREFORMED.....	EA	2
11	22	PAHZZ	5310-00-619-1148	MS15795-808	96906	WASHER,FLAT.....	EA	6
11	23	PAHZZ	5310-00-933-8120	MS35338-138	96906	WASHER,LOCK.....	EA	6
11	24	PAHZZ	5305-00-050-9232	MS51957-66	96906	SCREW,MACHINE.....	EA	3
11	25	PAHZZ	5305-00-050-9230	MS51957-64	96906	SCREW,MACHINE.....	EA	3
11	26	XDHZZ	6105-00-408-2711	102662	24930	HOUSING,ELECTRICL.....	EA	1
11	27	PAHZZ	5330-00-480-6027	NAS1594-246	80205	PACKING,PREFORMED.....	EA	1
11	28	XDHZZ	5840-00-459-3353	112436	24930	RING,AIR DEFLECTOR.....	EA	1
11	29	XDHZZ	6105-00-168-3730	102661	24930	COVER,ELECRIC MOTO.....	EA	1
11	30	PAHZZ	5325-00-168-6933	P5888S1032-6	73197	FASTENER,STUD.....	EA	6
11	31	PAHZZ	5305-00-765-4252	MS51959-42	96906	SCREW,MACHINE.....	EA	4
11	32	XDHZZ		164105-1	24930	SLEEVE.....	EA	1
11	33	PAHZZ	5330-00-088-6455	102741	24930	GASKET.....	EA	1
11	34	PAHZZ	5330-00-109-0100	MS9021-134	96906	PACKING,PREFORMED.....	EA	1
11	35	XDHZZ		AN933C1	88044	PLUG,PIPE.....	EA	2
11	36	PAHZZ	5999-00-971-5640	102721-1	24930	SHIELDING GASKET,EL.....	EA	1
11	37	PAHZZ	5935-00-716-6989	10-107220-29P	77820	CONNECTOR,RECEPTACL.....	EA	1
11	38	PAHZZ	5935-00-892-9375	10-229958-20	77820	COVER,ELEC,CONNECT.....	EA	1

SECTION II

TM 11-5840-281-34P-1

(1) ILLUSTRATION		(2)	(3)	(4)	(5)	(6) DESCRIPTION	(7)	(8)
(a) FIG NO.	(b) ITEM NO.	SMR CODE	NATIONAL STOCK NUMBER	PART NUMBER	FSCM	USABLE ON CODE	U/M	QTY INC IN UNIT
11	39	PAHZZ	5305-00-054-6653	MS51957-29	96906	SCREW,MACHINE.....	EA	4
11	40	PAHZZ	5310-00-929-6395	MS35338-136	96906	WASHER,LOCK.....	EA	4
11	41	PAHZZ	5310-00-262-6355	79NM04	72962	NUT,SELF-LOCKING,HE.....	EA	10
11	42	PAHZZ	5310-00-619-1148	MS15795-808	96906	WASHER,FLAT.....	EA	1
11	43	PAHZZ	3110-00-630-3425	3L02X3CJ	43334	BEARING,BALL,ANNULA.....	EA	5
11	44	PAHZZ	5330-01-094-0158	18-081-006	77931	SEAL,PLAIN,ENCASED.....	EA	1
11	45	XDHZZ		140948-1	24930	WASHER,FLAT.....	EA	1
11	46	PAHZZ	3110-00-630-3444	3L05X3CJ	43334	BEARING,BALL,ANNULA.....	EA	1
11	47	PAHZZ	3020-00-971-2048	102641	24930	GEAR CLUSTER,SPUR.....	EA	1
11	48	PAHZZ	3020-00-971-5609	102635	24930	GEAR,SPUR.....	EA	1
11	49	PAHZZ	3020-00-971-2046	102634	24930	GEARSHAFT,SPUR.....	EA	1
11	50	PAHZZ	3040-00-971-2047	102636	24930	GEARSHAFT,SPUR.....	EA	1
11	51	PAHZZ	5330-00-971-5637	102656	24930	GASKET,REDUCER.....	EA	1
11	52	PAHZZ	3110-00-293-9368	73L05X3CJ	43334	BEARING,BALL,ANNULA.....	EA	1
11	53	PAHZZ	5305-00-054-6669	MS51957-44	96906	SCREW,MACHINE.....	EA	1
11	54	PAHZZ	5310-00-880-5978	MS15795-807	96906	WASHER,FLAT.....	EA	1
11	55	PAHZZ	4010-01-033-5400	52305A06-6	84256	WIRE ROPE ASSEMBLY.....	EA	1
11	56	XDHZZ	5840-00-459-3308	112433	24930	HOUSING, MECHANICAL.....	EA	1
11	57	PAHZZ	5306-00-638-7719	MS35308-333	96906	BOLT,MACHINE.....	EA	4
11	58	PAHZZ	5310-00-914-6423	MS35338-140	96906	WASHER,LOCK.....	EA	4
11	59	PAHZZ	5310-00-625-5756	MS15795-812	96906	WASHER,FLAT.....	EA	4
11	60	PAHZZ	5310-00-933-8120	MS35338-130	96906	WASHER,LOCK.....	EA	1

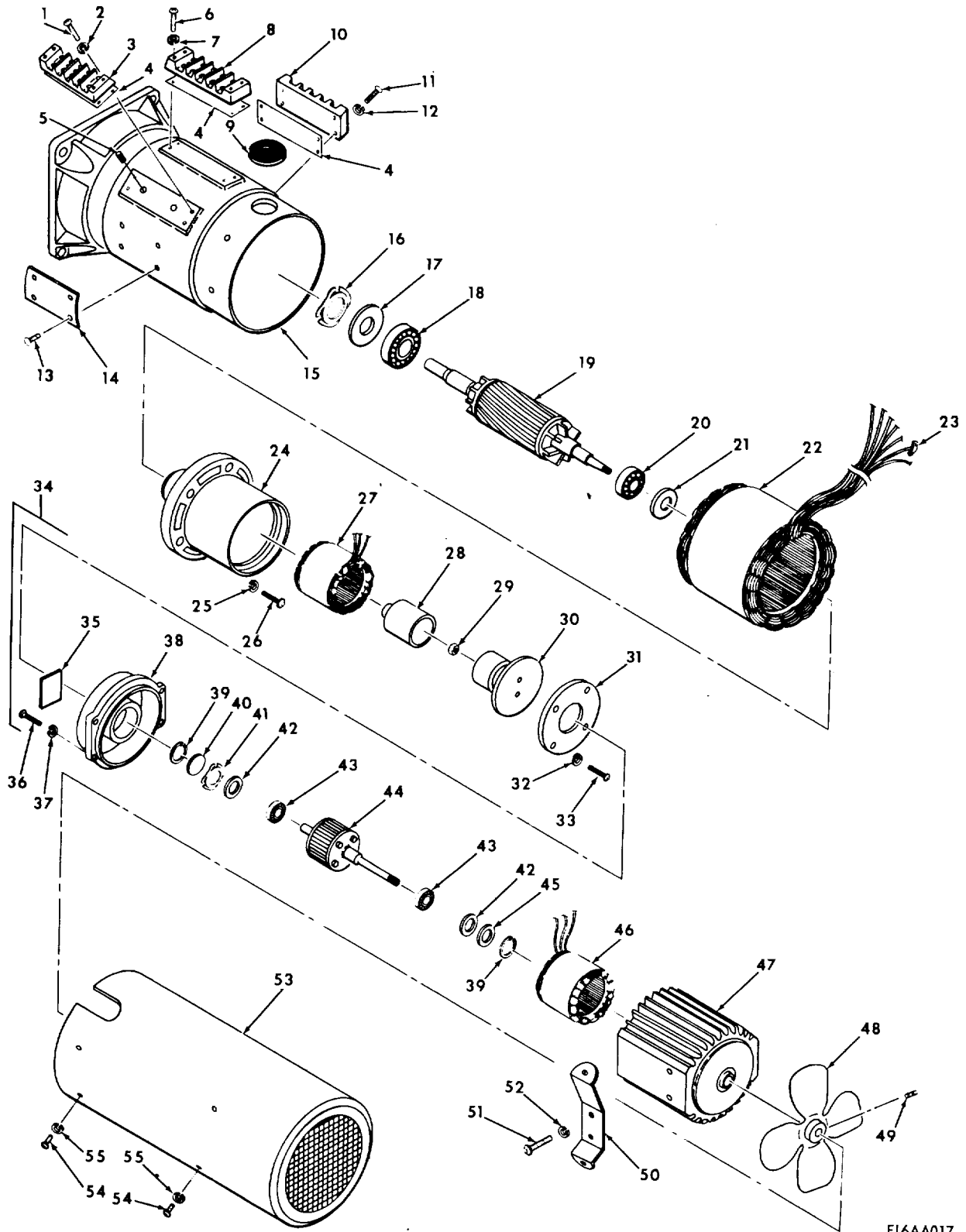

EL6AA017

Figure 12. Motor, Control (Antenna Drive Servo) 102871

SECTION II

TM 11-5840-281-34P-1

(1) ILLUSTRATION		(2)	(3)	(4)	(5)	(6) DESCRIPTION	(7)	(8)
(a) FIG NO.	(b) ITEM NO.	SMR CODE	NATIONAL STOCK NUMBER	PART NUMBER	FSCM	USABLE ON CODE	U/M	QTY INC IN UNIT
						GROUP 01040101 MOTOR,CONTROL (ANTENNA DRIVE SERVO) 102871		
12	1	PAHZZ	5305-00-054-6655	MS51957-31	96906	SCREW,MACHINE.....	EA	4
12	2	PAHZZ	5310-00-929-6395	MS35337-79	96906	WASHER,LOCK.....	EA	4
12	3	PAHZZ	5940-00-408-2704	A7244-3	95270	TERMINAL BOARD.....	EA	1
12	4	PAHZZ	5940-00-407-7498	A7208	95270	SUPPORT TERM BD.....	EA	3
12	5	PAHZZ	5305-00-724-5812	MS51964-65	96906	SETSCREW.....	EA	2
12	6	PAHZZ	5305-00-054-6655	MS51951-31	96906	SCREW,MACHINE.....	EA	4
12	7	PAHZZ	5310-00-929-6395	MS35337-79	96906	WASHER,LOCK.....	EA	4
12	8	PAHZZ	5940-00-408-2703	A7244-2	95270	TERMINAL BOARD.....	EA	1
12	9	PAHZZ	5325-00-276-6040	MS35490-80	96906	GROMMET,NOMMETALLIC.....	EA	1
12	10	PAHZZ	5940-00-408-2701	A7244-1	95270	TERMINAL BOARD.....	EA	1
12	11	PAHZZ	5305-00-054-6655	MS51957-31	96906	SCREW,MACHINE.....	EA	4
12	12	PAHZZ	5310-00-929-6395	MS35337-79	96906	WASHER,LOCK.....	EA	4
12	13	PAHZZ	5305-00-253-5609	MS21318-13	96906	SCREW,DRIVE.....	EA	4
12	14	MDHZZ		6408B6621	95210	PLATE,IDENTIFICATIO.....	EA	1
12	15	XDHZZ	6105-00-408-2769	6408B9131-6	95270	HOUSING MOTOR.....	EA	1
12	16	PAHZZ	5310-00-227-4889	72	43991	WASHER,SPRING TENSI.....	EA	1
12	17	PAHZZ	5365-00-150-2949	A2991-5	95270	SHIM.....	EA	1
12	18	PAHZZ	3110-00-996-3689	P202KDDFS50160	21335	BEARING,BALL,ANNULA.....	EA	1
12	19	PAHZZ	6105-00-166-5645	6408B6609	95270	SHAFT-ROTOR ASSEMBL.....	EA	1
12	20	PAHZZ	3110-00-182-8076	P200KDDFS50160	21335	BEARING,BALL,ANNULA.....	EA	1
12	21	PAHZZ	5365-00-150-2959	A2262-5	95270	SHIM.....	EA	1
12	22	PAHZZ	6105-00-166-5672	6408B6628	95270	FIELD ASSEMBLY.....	EA	1
12	23	PAHZZ	5940-00-204-8966	31882	00779	TERMINAL,LUG.....	EA	12
12	24	XDHZZ	6150-00-153-0204	6408B9128-6	95270	END BELL,ELECTRICAL.....	EA	1
12	25	PAHZZ	5310-00-929-6395	MS35337-79	96906	WASHER,LOCK.....	EA	6
12	26	PAHZZ	5305-00-054-6654	MS51957-30	96906	SCREW,MACHINE.....	EA	6
12	27	PAHZZ	6105-00-166-5666	6408B6640	95270	FIELD ASSEMBLY.....	EA	1
12	28	XDHZZ		6408A6639	95270	DRAG CUP.....	EA	1
12	29	PAHZZ	5310-00-926-6814	MS20365-832A	96906	NUT,SELF-LOCKING,HE.....	EA	1
12	30	XDHZZ		6408A6637	95270	END BELL,MOTOR.....	EA	1
12	31	XDHZZ	6105-00-166-5650	6408A6674	95270	RETAINER,END BELL.....	EA	1
12	32	PAHZZ	5310-00-933-8118	MS35338-135	96906	WASHER,LOCK.....	EA	4
12	33	PAHZZ	5305-00-054-5649	MS51957-15	96906	SCREW,MACHINE.....	EA	4
12	34	XDHHH		6408C6610	95270	FAN ASSEMBLY,AXIAL.....	EA	1
12	35	MDHZZ		6408A6906	95270	PLATE,IDENTIFICATIO.....	EA	1
12	36	PAHZZ	6150-00-147-8969	1616B5049-6	95270	END BELL,ELECTRICAL.....	EA	1
12	37	PAHZZ	5305-00-054-5648	MS51957-14	96906	SCREW,MACHINE.....	EA	4
12	38	PAHZZ	5310-00-933-8118	MS35338-135	96906	WASHER,LOCK.....	EA	4

SECTION II

TM 11-5840-281-34P-1

(1) ILLUSTRATION		(2)	(3)	(4)	(5)	(6)	(7)	(8)
(a) FIG NO.	(b) ITEM NO.	SMR CODE	NATIONAL STOCK NUMBER	PART NUMBER	FSCM	DESCRIPTION USABLE ON CODE	U/M	QTY INC IN UNIT
12	39	PAHZZ	5365-00-687-3379	MS16625-1062	96906	RING,RETAINING	EA	2
12	40	PAHZZ	5345-00-150-2948	A3323-20SS	95270	SPACER,PLATE	EA	1
12	41	PAHZZ	5310-00-168-6937	A3298-6	95270	WASHER,SPRING TENS REQUIRED	EA	1
12	42	PAHZZ	5365-01-094-5382	A3802-6	95270	WASHER,FLAT 0.006 IN. THICK - USE AS REQUIRED	EA	V
12	42	PAHZZ	5365-00-150-2958	A3802-10	95270	SHIM 0.010 IN. THICK - USE AS REQUIRED	EA	V
12	42	PAHZZ	5310-00-150-3976	A3802-20	95270	WASHER,FLAT 0.020 IN. THICK - USE AS REQUIRED.....	EA	V
12	43	PAHZZ	3110-00-624-3483	PS1KDD7FS30160	21335	BEARING,BALL,ANNULA	EA	2
12	44	PAHZZ	6105-00-409-1123	64016B15	95270	ROTOR,MOTOR	EA	1
12	45	PAHZZ	5310-00-150-3975	A3326-20SS	95270	WASHER,FLAT	EA	1
12	46	PAHZZ	6105-00-166-5614	6408B6616	95270	FIELD ASSEMBLY	EA	1
12	47	XDHZZ	6105-00-408-2774	6408A9127-6	95270	HOUSING MOTOR.....	EA	1
12	48	PAHZZ	4410-00-019-4686	0-443-4	06812	IMPELLER,FAN,AXIAL.....	EA	1
12	49	PAHZZ	5305-00-272-3533	MS51023-49	96906	SETSCREW	EA	2
12	50	XDHZZ	6105-00-167-4700	6408A6611-6	95270	BRACKET ASSEMBLY	EA	2
12	51	PAHZZ	5305-00-054-6666	MS51957-41	96906	SCREW,MACHINE.....	EA	4
12	52	PAHZZ	5310-00-042-9067	MS35337-80	96906	WASHER,LOCK	EA	4
12	53	XDHZZ	6105-00-408-2770	6408C6643-6	95270	SHROUD ASSY MOTOR	EA	1
12	54	PAHZZ	5305-00-054-6668	MS51957-43	96906	SCREW,MACHINE.....	EA	8
12	55	PAHZZ	5310-00-042-9067	MS35337-80	96906	WASHER,LOCK.....	EA	8

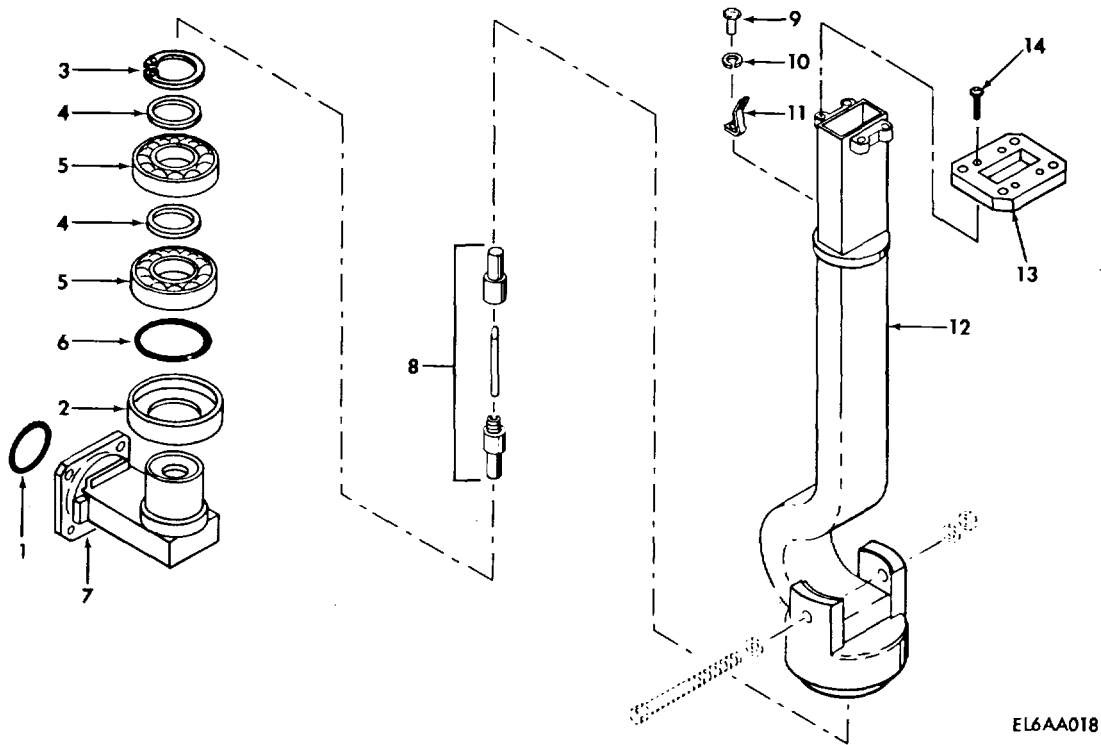
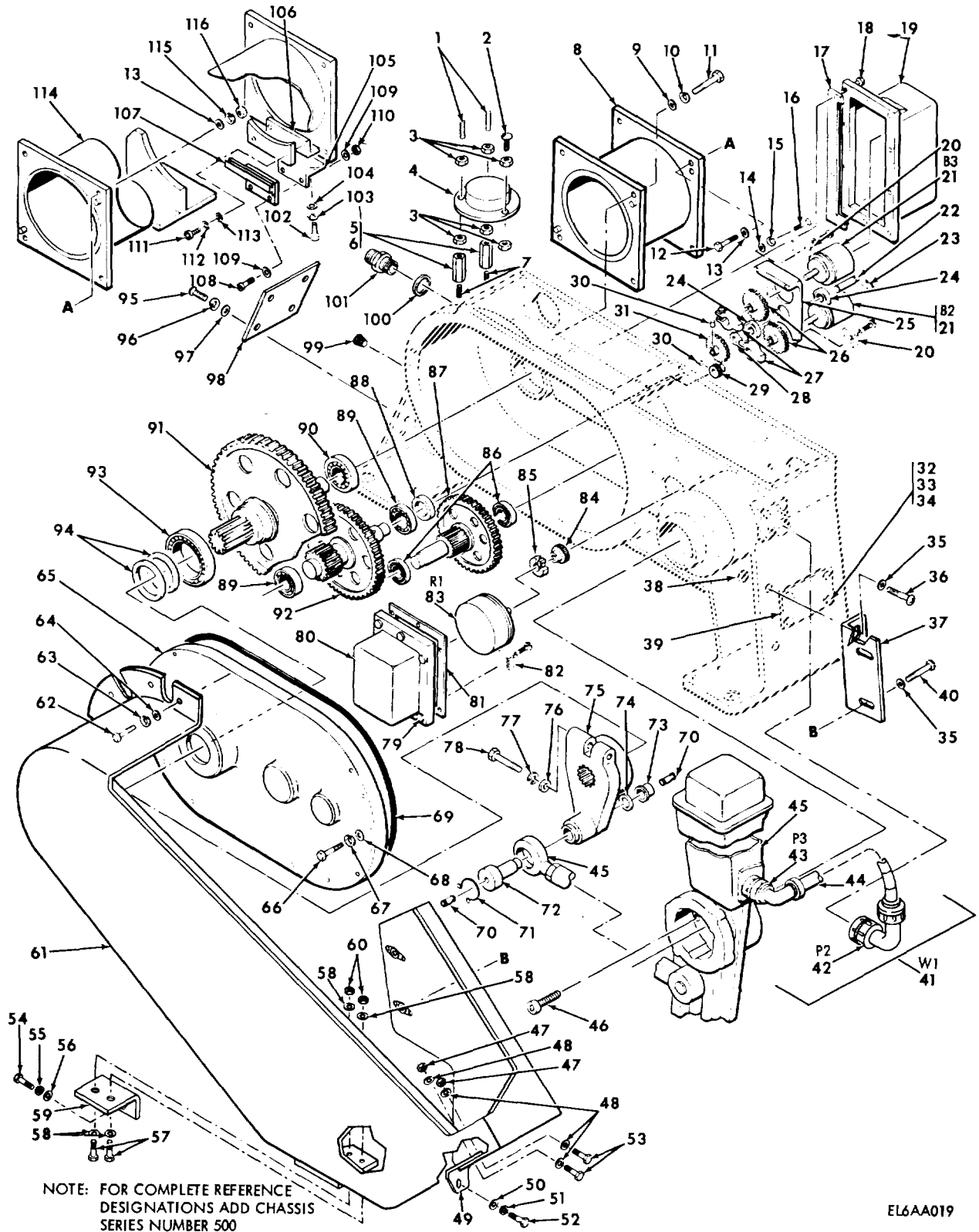

Figure 13. Coupler Assembly, Rotary, Azimuth 102683

SECTION II

TM 11-5840-281-34P-1

(1) ILLUSTRATION		(2)	(3)	(4)	(5)	(6) DESCRIPTION	(7)	(8)
(a) FIG NO.	(b) ITEM NO.	SMR CODE	NATIONAL STOCK NUMBER	PART NUMBER	FSCM	USABLE ON CODE	U/M	QTY INC IN UNIT
						GROUP 010402 COUPLER ASSEMBLY, ROTARY. AZIMUTH 102683		
13	1	PAHZZ	5330-00-806-3197	MS90064-14	96906	PACKING,PREFORMED.....	EA	1
13	2	PAHZZ	5310-00-182-6141	115860	24930	NUT,BEARING RETAIN	EA	1
13	3	PAHZZ	5365-00-027-3577	MS16628-4098	96906	RING,RETAINING	EA	1
13	4	PAHZZ	5365-00-168-6784	14-79918-111	24930	SHIM.....	EA	4
13	5	PAHZZ	3110-00-971-3880	1905R	38443	BEARING, BALL,ANNULA	EA	2
13	6	PAHZZ	5330-00-182-3058	NAS1594-125	80205	PACKING,PREFORMED.....	EA	1
13	7	XDHZZ		102692	24930	WAVEGUIDE,BUSHN	EA	1
13	8	PAHZZ	5825-00-970-6540	14-79918-105	24930	PROBE ASSEMBLY.....	EA	1
13	9	PAHZZ	5305-00-054-6649	MS51957-25	96906	SCREW,MACHINE.....	EA	1
13	10	PAHZZ	5310-00-929-6395	MS35338-136	96906	WASHER,LOCK	EA	1
13	11	PAHZZ	5340-01-094-4331	14-83693-118	24930	CLIP,SPRING TENSIO.....	EA	1
13	12	XDHZZ		102679	24930	WAVEGUIDE,HOUSING	EA	1
13	13	PAHZZ		102633	24930	FLANGE,WAVEGUIDE	EA	1
13	14	PAHZZ	5305-00-458-1913	NAS1635-04LE8	80205	SCREW,SELF-LOCKING	EA	4



EL6AA019

Figure 14. Drive, Antenna TG-231/TPN-18 170294-1 (Sheet of 3)

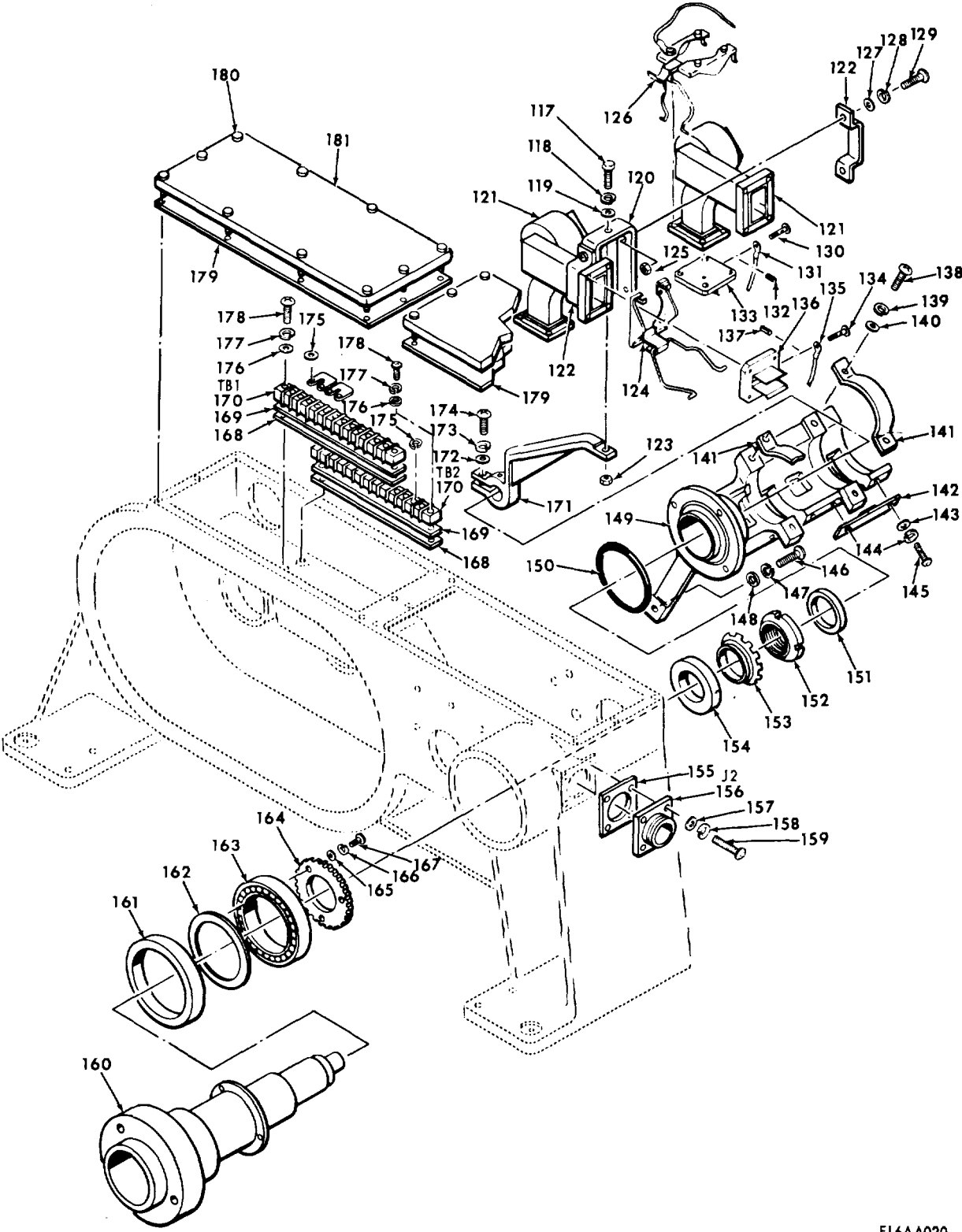

EL6AA020

Figure 14. Drive, Antenna TG-231/TPN-18 170294-1 (Sheet 2 of 3)

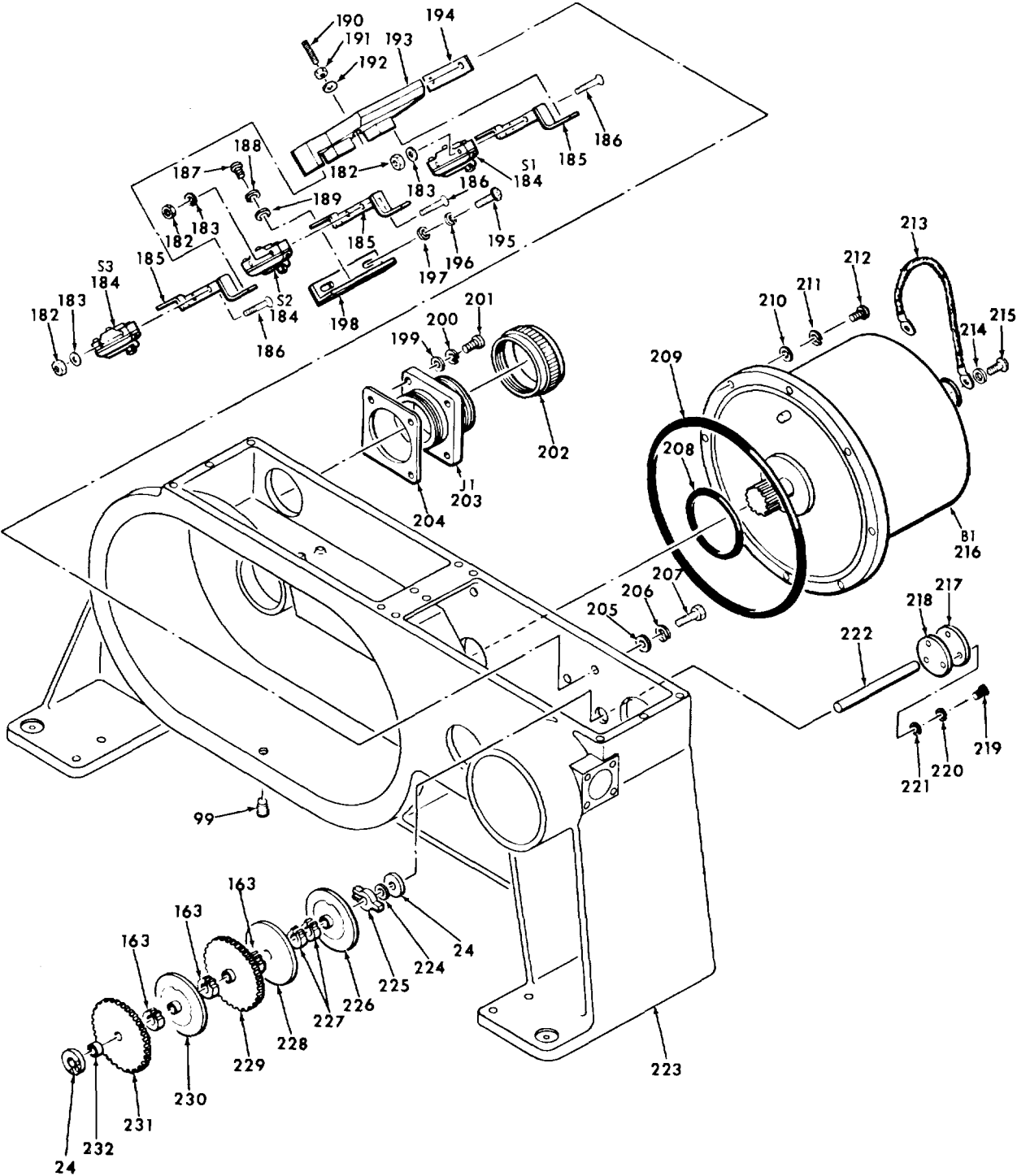

EL6AA021

Figure 14. Drive, Antenna TG-231-TPN-18 170294-1 (Sheet 3 of 3)

SECTION II

TM 11-5840-281-34P-1

(1) ILLUSTRATION		(2)	(3)	(4)	(5)	(6) DESCRIPTION	(7)	(8)
(a) FIG NO.	(b) ITEM NO.	SMR CODE	NATIONAL STOCK NUMBER	PART NUMBER	FSCM	USABLE ON CODE	U/M	QTY INC IN UNIT
						GROUP 0105 DRIVE, ANTENNA TG-231/TPN-18 170294-1		
14	1	PAHZZ	5305-00-724-6790	MS51964-56	96906	SETSCREW	EA	1
14	2	PAHZZ	5305-00-912-4832	MS35276-268	96906	SCREW, MACHINE	EA	1
14	3	PAHZZ	5310-00-934-9765	MS35650-304	96906	NUT, PLAIN, HEXAGON	EA	6
14	4	PAHZZ	5210-00-058-1649	68948	24930	LEVEL, CYLINDER, C.....	EA	1
14	5	PAHZZ	5307-00-409-0921	102728	24930	STUD, SHOULDERED	EA	2
14	6	PAHZZ	5340-00-422-2622	102728-1	24930	POST, ELECTRICAL-MEC.....	EA	1
14	7	PAHZZ	5305-00-724-6801	MS51964-53	96906	SETSCREW	EA	1
14	8	XDHZZ		140520-1	24930	SPACER, SUPPORT TUBE	EA	1
14	9	PAHZZ	5310-00-625-5756	MS15795-812	96906	WASHER, FLAT	EA	4
14	10	PANZZ	5310-00-974-6623	MS35338-140	96906	WASHER, LOCK	EA	4
14	11	PAHZZ	5306-00-720-8260	MS35307-335	96906	BOLT, MACHINE	EA	4
14	12	PANZZ	5306-00-656-0193	MS35308-339	96906	BOLT, MACHINE	EA	4
14	13	PAHZZ	5310-00-625-5756	MS15795-812	96906	WASHER, FLAT	EA	8
14	14	PAHZZ	5310-00-619-1148	MS15795-808	96906	WASHER, FLAT	EA	4
14	15	PAHZZ	5310-00-933-8120	MS35338-138	96906	WASHER, FLAT	EA	4
14	16	PAHZZ	5305-00-059-3664	MS51958-68	96906	SCREW, MACHNIE	EA	4
14	17	XDHZZ		102718	24930	GASKIET	EA	1
14	18	XDHZZ	5325-00-168-6933	P5888S1032-6	73197	FASTENER, STUD	EA	10
14	19	XDHZZ	5990-00-409-4091	102713	24930	COVER, SYNCHRO RECE	EA	1
14	20	PAHZZ	5340-00-462-4103	MS17183-2	96906	CLAMP, ASSEMBLY	EA	6
14	21	PAHZZ	5990-00-905-1836	M20708/14E001	81349	SYNCHRO, TRANSMITTER	EA	2
14	22	PAHZZ	5840-00-057-7984	102724	24930	SHAFT, STRAIGHT	EA	1
14	23	PAHZZ	5365-00-298-6564	MS16624-4025	96906	RING, RETAINING	EA	1
14	24	PAHZZ	3110-00-727-5955	SFR4PPK25/168	83086	BEARING, BALL, ANNULA	EA	4
14	25	XDHZZ	5990-00-409-8126	102722	24930	MOUNT, SYNCHRO	EA	1
14	26	PAHZZ	3020-00-970-6524	J5-90K2-4	0014L	GEAR, SPUR	EA	2
14	27	PAHZZ	3040-00-984-1960	L1-8	00141	CLAMP, HUB	EA	2
14	28	XDHZZ	5365-00--632-3169	B8-4	00141	SHIM	EA	1
14	29	PAHZZ	3020-00-970-9086	E66S2O	12444	GEAR, SPUR	EA	1
14	30	PAHZZ	5315-00-687-5126	D4-375	00141	PIN, STRAIGHT, HEADLE	EA	2
14	31	PAHZZ	3020-00-089-2389	G25-72	00141	GEAR, SPUR	EA	1
14	32	PAHZZ	5305-00-054-5647	MS51957-13	96906	SCREW, MACHINE	EA	4
14	33	PAHZZ	5310-00-595-6211	MS15795-803	96906	WASHER, FLAT	EA	4
14	34	PAHZZ	5310-00-933-8118	MS35338-135	96906	WASHER, LOCK	EA	4
14	35	PAHZZ	5310-00-550-5054	MS15795-809	96906	WASHER, FLAT	EA	6
14	36	PAHZZ	5305-00-059-3663	MS51958-67	96906	SCREW, MACHINE	EA	2
14	37	XDHZZ		140513-1	24930	BRACKET, ANGLE	EA	1
14	38	PAHZZ	5310-00-208-9255	MS21044C3	96906	NUT, SELF-LOCKING, HE	EA	2

SECTION II

TM 11-5840-281-34P-1

(1) ILLUSTRATION		(2)	(3)	(4)	(5)	(6) DESCRIPTION	(7)	(8)
(a) FIG NO.	(b) ITEM NO.	SMR CODE	NATIONAL STOCK NUMBER	PART NUMBER	FSCM	USABLE ON CODE	U/M	QTY INC IN UNIT
14	39	MDHZZ		140886-4	24930	PLATE,IDENT	EA	1
14	40	PAHZZ	5305-00-059-3660	MS51958-64	96906	SCREW,MACHINE	EA	2
14	41	PAHHH		103158	24930	CABLE ASSEMBLY,POWE	EA	1
14	42	PAHZZ	5935-00-034-5616	10-72820-29P	77820	CONNECTOR,PLUG,ELEC	EA	1
14	43	PAHZZ	5935-00-082-0996	10-72820-29S	77820	CONNECTOR,PLUG,ELEC	EA	1
14	44	PAHZZ	6145-00-078-6177	112425	24930	CABLE,POWER,ELECTRI	FT	2
14	45	PAFHD	5305-00-958-5453	102923	28528	SCREW,MACHINE	EA	1
14	46	PAHZZ	5305-00-835-6974	M60CR813-24E	02615	SCREW,SELF-LOCKING	EA	3
14	47	PAHZZ	5310-00-982-6814	MS21044C08	96906	NUT,SELF-LOCKING,HE	EA	2
14	48	PAHZZ	5310-00-880-5978	MS15795-807	96906	WASHER,FLAT	EA	4
14	49	XDHZZ		14092-1	24930	BRACKET	EA	1
14	50	PAHZZ	5310-00-550-5054	MS15795-809	96906	WASHER,FLAT	EA	1
14	51	PAHZZ	5310-00-933-8120	MS35338-138	96906	WASHER,LOCK	EA	1
14	52	PAHZZ	5305-00-059-3660	MS51958-64	96906	SCREW,MACHINE	EA	1
14	53	PAHZZ	5305-00-054-6672	MS51957-47	96906	SCREW,MACHINE	EA	2
14	54	PAHZZ	5305-00-059-3660	MS51958-64	96906	SCREW,MACHINE	EA	1
14	55	PAHZZ	5310-00-933-8120	MS35338-138	96906	WASHER,LOCK	EA	1
14	56	PAHZZ	5310-00-550-5054	MS15795-809	96906	WASHER,FLAT	EA	1
14	57	PAHZZ	5305-00-054-6672	MS51957-47	96906	SCREW,MACHINE	EA	2
14	58	PAHZZ	5310-00-880-5978	MS15795-807	96906	WASHER,FLAT	EA	4
14	59	XDHZZ		140923-1	24930	BRACKET	EA	1
14	60	PAHZZ	5310-00-982-6814	MS21044C08	96906	NUT,SELF-LOCKING,HE	EA	2
14	61	XDHZZ		140509-1	24930	GUARD,ANTENNA DRIVE	EA	1
14	62	PAHZZ	5305-00-207-8253	MS35307-308	96906	SCREW,CAP,HEXAGON H	EA	4
14	63	PAHZZ	5310-00-933-8121	MS35338-139	96906	WASHER,LOCK	EA	4
14	64	PAHZZ	5310-00-582-5677	MS15795-810	96906	WASHER,FLAT	EA	4
14	65	XDHZZ	5840-00-434-5727	102697	24930	COVER,GEAR BOX	EA	1
14	66	PAHZZ	5305-00-021-3620	MS35307-307	96906	SCEW,CAP,HEXAGON H	EA	14
14	67	PAHZZ	5310-00-933-8121	MS35338-139	96906	WASHER,LOCK	EA	14
14	68	PAHZZ	5310-00-582-5677	MS15795-810	96906	WASHER,FLAT	EA	14
14	69	PAHZZ	5330-00-542-1981	MS9021-275	96906	PACKING,PREFORMED	EA	1
14	70	PAHZZ	4730-00-279-0353	1728J	95879	FITTING,LUBRICATION	EA	2
14	71	PAHZZ	5365-00-804-6860	MS16625-4100	96906	RING,RETAINING	EA	1
14	72	PAHZZ		CFC1SMILG3278	39317	CAM FOLLOWER,NEEDLE	EA	1
14	73	PAHZZ	5310-00-052-6754	H42-7	15653	NUT,SELF-LOCKING,EX	EA	1
14	74	PAHZZ	5310-00-058-3608	MS35335-64	96906	WASHER,LOCK	EA	1
14	75	XDHZZ	5840-00-459-3342	102698	24930	CRANK,ACTUATOR ARM	EA	1
14	76	PAHZZ	5310-00-167-0806	AN960C816	88044	WASHER,FLAT	EA	1
14	77	PAHZZ	5310-00-933-8778	MS35338-143	96906	WASHER,LOCK	EA	1
14	78	PAHZZ	5305-00-701-7628	MS35307-415	96906	SCREW,CAP,HEXAGON H	EA	1

SECTION II

TM 11-5840-281-34P-1

(1) ILLUSTRATION		(2)	(3)	(4)	(5)	(6) DESCRIPTION	(7)	(8)
(a) FIG NO.	(b) ITEM NO.	SMR CODE	NATIONAL STOCK NUMBER	PART NUMBER	FSCM	USABLE ON CODE	U/M	QTY INC IN UNIT
14	79	XDHZZ	5325-00-168-6933	P5888S1032-6	73197	FASTENER,STUD.....	EA	7
14	80	XDHZZ	5905-00-470-4373	102712	24930	HOLDER,RESISTOR	EA	1
14	81	XDHZZ		102717	24930	GASKET	EA	1
14	82	PAHZZ	5340-00-871-9071	MS17183-1	96906	CLAMP,RIM CLENCHING.....	EA	3
14	83	PAHZZ	5905-00-951-3342	G310036S1	24930	RESISTOR,VARIABLE,W	EA	1
14	84	PAHZZ	3020-00-970-9082	MAB150-30CT250	01351	GEAR,SPUR	EA	1
14	85	PAHZZ	3040-00-627-2728	SC313	01351	CLAMP,HUB.....	EA	1
14	86	PAHZZ	3110-00-554-5624	3L01X3CJ	43334	BEARING,BALL,ANNULA	EA	2
14	87	PAHZZ	3040-00-971-2050	102725	24930	GEARSHAFT,SPUR.....	EA	1
14	88	PAHZZ	5330-00-453-6293	64098	79150	SEAL,PLAIN	EA	1
14	89	PAHZZ	3110-00-630-3430	3L03X3CJ	43334	BEARING,BALL,ANNULA	EA	2
14	90	PAHZZ	3110-00-630-3444	3L05X3CJ	43334	BEARING,BALL,ANNULA	EA	1
14	91	PAHZZ	3040-00-971-2051	102727	24930	GEAR,SPUR	EA	1
14	92	PAHZZ	3040-00-970-9088	102726	24930	GEARSHAFT,SPUR.....	EA	1
14	93	PAHZZ	3110-01-006-5493	3L08X3CJ	43334	BEARING,BALL,ANNULA.....	EA	1
14	94	PANZZ	5330-00-710-3756	63194	79150	SEAL,PLAIN ENCASED.....	EA	2
14	95	PAHZZ	5305-00-054-5646	MS51957-12	96906	SCREW,MACHINE.....	EA	4
14	96	PAHZZ	5310-00-933-8118	MS35338-135	96906	WASHER,LOCK	EA	4
14	97	PAHZZ	5310-00-595-6211	MS1579-803	96906	WASHER,FLAT	EA	4
14	98	XDHZZ		140957-1	24930	PLATE,INSTRUCTION.....	EA	1
14	99	XDHZZ	4730-00-204-3521	AN932S3	88044	PLUG,PIPE.....	EA	2
14	100	PAHZZ	5330-00-970-9099	490-015-8	83259	GASKET	EA	1
14	101	PAHZZ	5365-00-168-6939	102690	24930	PLUG,SPECIAL.....	EA	1
14	102	PAHZZ	5305-00-988-7603	MS16995-27	96906	SCREW,CAP,SOCKET HE	EA	2
14	103	PAHZZ	5310-00-933-8119	MS35338-137	96906	WASHER,LOCK	EA	2
14	104	PAHZZ	5310-00-880-5978	MS15795-807	96906	WASHER,FLAT	EA	2
14	105	XDHZZ		140925-1	24930	BRACKET.....	EA	1
14	106	XDHZZ	5340-00-408-6063	102735	24930	BRACKET,ANGLE.....	EA	1
14	107	PAHZZ	5840-00-021-3500	102751	24930	MOUNT,SCOPE	EA	1
14	108	PAHZZ	5305-00-054-6673	MS51957-48	96906	SCREW,MACHINE.....	EA	2
14	109	PAHZZ	5310-00-880-5978	MS15795-807	96906	WASHER,FLAT	EA	4
14	110	PAHZZ	5310-00-982-6814	MS21044C08	96906	NUT,SELF-LOCKING,HE	EA	2
14	111	PAHZZ	5305-00-988-7603	MS16995-27	96906	SCREW,CAP,SOCKET HE	EA	2
14	112	PAHZZ	5310-00-933-8119	MS35338-137	96906	WASHER,LOCK	EA	2
14	113	PAHZZ	5310-00-880-5978	MS15759-807	96906	WASHER,FLAT	EA	2
14	114	XDHZZ	5840-00-434-5567	102699	24930	SUPPORT TUBE,ANTENN.....	EA	1
14	115	PAHZZ	5310-00-974-6623	MS35338-140	96906	WASHER,LOCK	EA	4
14	116	PAHZZ	5310-00-939-2655	MS51972-2	96906	NUT,PLAIN,HEXAGON.....	EA	4
14	117	PAHZZ	5305-00-688-2018	MS35308-307	96906	SCREW,CAP,HEXAGON H	EA	1
14	118	PAHZZ	5310-00-933-8121	MS35338-139	96906	WASHER,LOCK	EA	1

SECTION II

TM 11-5840-281-34P-1

(1) ILLUSTRATION		(2)	(3)	(4)	(5)	(6) DESCRIPTION	(7)	(8)
(a) FIG NO.	(b) ITEM NO.	SMR CODE	NATIONAL STOCK NUMBER	PART NUMBER	FSCM	USABLE ON CODE	U/M	QTY INC IN UNIT
14	119	PAHZZ	5310-00-582-5677	MS15795-810	96906	WASHER,FLAT	EA	1
14	120	PAHZZ	5840-00-434-5724	102702	24930	SUPPORT,WAVEGUIDE	EA	1
14	121	PAFHH	5985-00-492-4435	102729	24930	COUPLER,ROTARY,RADI.....	EA	2
14	122	PAHZZ	5340-00-401-0846	TA9C8D10-20	84971	STRAP,RETAINING	EA	2
14	123	PAHZZ	5310-00-905-1691	MS51972-1	96906	NUT,PLAIN,HEXAGON.....	EA	1
14	124	PAHZZ	5985-00-759-1463	680051E	80006	COUPLING,WAVEGUIDE.....	EA	2
14	125	PAHZZ	5310-00-934-9159	MS35649-284	96906	NUT,PLAIN,HEXAGON.....	EA	4
14	126	PAHZZ	5985-00-856-8298	680051H	80006	CLAMP,WAVEGUIDE	EA	2
14	127	PAHZZ	5310-00-880-5978	MS15795-807	96906	WASHER,FLAT	EA	4
14	128	PAHZZ	5310-00-933-8119	MS35338-137	96906	WASHER,LOCK	EA	4
14	129	PAHZZ	5305-00-054-6670	MS51957-45	96906	SCREW,MACHINE.....	EA	4
14	130	PAHZZ	5305-00-433-3898	118414	24930	SCREW,SHOULDER	EA	1
14	131	PAHZZ	4010-01-033-5400	52305A06-6	84256	WIRE ROPE ASSEMBLY.....	EA	1
14	132	PAHZZ	5315-00-058-9698	MS16562-191	96906	PIN,SPRING	EA	1
14	133	PAHZZ	5985-00-459-4012	102998-1	24930	COVER,WAVEGUIDE FLA	EA	2
14	134	PAHZZ	5305-00-433-3898	118414	24930	SCREW,SHOULDER	EA	1
14	135	PAHZZ	4010-01-033-5400	52305A06-6	84256	WIRE ROPE ASSEMBLY.....	EA	1
14	136	PAHZZ	5840-00-057-7983	102853	24930	COVER,WAVEGUIDE FLA	EA	2
14	137	PAHZZ	5315-00-058-9698	MS16562-191	96906	PIN,SPRING	EA	1
14	138	PAHZZ	5305-00-059-3660	MS51958-64	96906	SCREW,MACHINE.....	EA	4
14	139	PAHZZ	5310-00-933-8120	MS35338-138	96906	WASHER,LOCK	EA	4
14	140	PAHZZ	5310-00-619-1148	MS15795-808	96906	WASHER,FLAT	EA	4
14	141	XDHZZ		102703	24930	CLAMP,ROTATING JT.....	EA	2
14	142	PAHZZ	5365-00-470-4354	102704	24930	SPACER,PLATE	EA	2
14	143	PAHZZ	5310-00-619-1148	MS15795-808	96906	WASHER,FLAT	EA	4
14	144	PAHZZ	5310-00-933-8120	MS35338-138	96906	WASHER,LOCK	EA	4
14	145	PAHZZ	5305-00-059-3660	MS51958-64	96906	SCREW,MACHINE.....	EA	4
14	146	PAHZZ	5305-00-059-3660	MS51958-64	96906	SCREW,MACHINE.....	EA	4
14	147	PAHZZ	5310-00-933-8120	MS35338-138	96906	WASHER,LOCK	EA	4
14	148	PAHZZ	5310-00-619-1148	MS15795-808	96906	WASHER,FLAT	EA	4
14	149	XDHZZ	5840-00-434-5712	102700	24930	SUPPORT,WAVEGUIDE	EA	1
14	150	PAHZZ	5330-00-531-2259	MS9021-226	96906	PACKING,PEFORMED	EA	1
14	151	PAHZZ	5330-00-710-3774	60192	79150	SEAL,PLAIN ENCASED.....	EA	1
14	152	PAHZZ	5310-00-150-3960	MS19068-053	96906	NUT,PLAIN,ROUND.....	EA	1
14	153	PAHZZ	5310-00-917-2599	MS19070-053	96906	WASHER,KEY	EA	1
14	154	PAHZZ		Z93L05X3CJ	43334	BEARING,BALL,ANLR	EA	1
14	155	PAHZZ	5999-00-971-5640	102721-1	24930	SHIELDING,GASKET,EL	EA	1
14	156	PAHZZ	5935-00-970-6531	112428-2	24930	CONNECTOR,RECEPTACL.....	EA	1
14	157	PAHZZ	5310-00-722-5998	MS15795-805	96906	WASHER,FLAT	EA	4
14	158	PAHZZ	5310-00-929-6395	MS35338-136	96906	WASHER,LOCK	EA	4

SECTION II

TM 11-5840-281-34P-1

(1) ILLUSTRATION		(2)	(3)	(4)	(5)	(6) DESCRIPTION	(7)	(8)
(a) FIG NO.	(b) ITEM NO.	SMR CODE	NATIONAL STOCK NUMBER	PART NUMBER	FSCM	USABLE ON CODE	U/M	QTY INC IN UNIT
14	159	PAHZZ	5305-00-054-6654	MS51957-30	96906	SCREW,MACHINE.....	EA	4
14	160	PAHZZ	5840-00-434-5700	102705	24930	SHAFT,SHOULDERED.....	EA	1
14	161	PAHZZ	5330-00-710-3773	63366	79150	SEAL,PLAIN ENCASED.....	EA	1
14	162	PAHZZ	5365-00-470-5594	116994	24930	SHIM.....	EA	1
14	163	PAHZZ		Z93L10X3CJ	43334	BEARING,BALL,ANLR.....	EA	1
14	164	PAHZZ	3020-00-087-7913	102706	24930	GEAR,SPUR.....	EA	1
14	165	PAHZZ	5310-00-470-4359	G440050-9	24930	WASHER,FLAT.....	EA	3
14	166	PAHZZ	5310-00-933-8119	MS35338-137	96906	WASHER,LOCK.....	EA	3
14	167	PAHZZ	5305-00-939-9231	MS35275-244	96906	SCREW,MACHINE.....	EA	3
14	168	XDHZZ	5840-00-434-5706	102732	24930	COVER, TERMINAL BOAR.....	EA	2
14	169	XDHZZ		GS10-259-1	24930	MARKER,IDENT.....	EA	2
14	170	PAHZZ		599-120	75382	TERMINAL BOARD.....	EA	2
14	171	PAHZZ	5840-00-459-3352	102701	24930	SUPPORT,WAVEGUIDE.....	EA	1
14	172	PAHZZ	5310-00-619-1148	MS15795-808	96906	WASHER,FLAT.....	EA	1
14	173	PAHZZ	5310-00-933-8120	MS35338-138	96906	WASHER,LOCK.....	EA	1
14	174	PAHZZ	5305-00-059-3661	MS51958-65	96906	SCREW,MACHINE.....	EA	1
14	175	PAHZZ	5310-00-929-6395	MS35338-136	96906	WASHER,LOCK.....	EA	24
14	176	PAHZZ	5310-00-722-5998	MS15795-805	96906	WASHER,FLAT.....	EA	4
14	177	PAHZZ	5310-00-929-6395	MS35338-136	96906	WASHER,LOCK.....	EA	4
14	178	PAHZZ	5305-00-054-6656	MS51957-32	96906	SCREW,MACHINE.....	EA	4
14	179	XDHZZ		102715	24930	GASKET.....	EA	2
14	180	XDHZZ	5325-00-168-6933	P5888S1032-6	73197	FASTENER,STUD.....	EA	10
14	181	XDHZZ	5840-00-492-4420	102714	24930	COVER,ACCESS.....	EA	2
14	182	PAHZZ	5310-00-925-9646	MS21083C06	96906	NUT,SELF-LOCKING,HE.....	EA	6
14	183	PAHZZ	5310-00-722-5998	MS15795-805	96906	WASHER,FLAT.....	EA	6
14	184	PAHZZ	5930-00-971-2044	77365-1	24930	SWITCH,SENSITIVE.....	EA	3
14	185	XDHZZ	5930-00-463-3102	102653	24930	BRACKET,ELECTRICAL.....	EA	3
14	186	PAHZZ	5305-00-903-2195	MS24693C31	96906	SCREW,MACHINE.....	EA	6
14	187	PAHZZ	5305-00-054-6669	MS51957-44	96906	SCREW,MACHINE.....	EA	6
14	188	PAHZZ	5310-00-933-8119	MS35338-137	96906	WASHER,LOCK.....	EA	6
14	189	PAHZZ	5310-00-880-5978	MS15795-807	96906	WASHER,FLAT.....	EA	6
14	190	PAHZZ	5305-00-723-9400	MS51963-43	96906	SETSCREW.....	EA	3
14	191	PAHZZ	5310-00-934-9759	MS35649-284	96906	NUT,PLAIN,HEXAGON.....	EA	3
14	192	PAHZZ	5310-00-880-5978	MS15795-807	96906	WASHER,FLAT.....	EA	3
14	193	XDHZZ	5930-00-459-4006	102708	24930	BRACKET,ELECTRICAL.....	EA	1
14	194	XDHZZ		102710	24930	GASKET.....	EA	1
14	195	PAHZZ	5305-00-050-9230	MS51957-64	96906	SCREW,MACHINE.....	EA	2
14	196	PAHZZ	5310-00-933-8120	MS35338-138	96906	WASHER,LOCK.....	EA	2
14	197	PAHZZ	5310-00-619-1148	MS15795-808	96906	WASHER,FLAT.....	EA	2
14	198	XDHZZ	5930-00-491-9737	102709	24930	BRACKET,ELECTRICAL.....	EA	1

SECTION II

TM 11-5840-281-34P-1

(1) ILLUSTRATION		(2)	(3)	(4)	(5)	(6) DESCRIPTION	(7)	(8)
(a) FIG NO.	(b) ITEM NO.	SMR CODE	NATIONAL STOCK NUMBER	PART NUMBER	FSCM	USABLE ON CODE	U/M	QTY INC IN UNIT
14	199	PAHZZ	5310-00-722-5998	MS15795-805	96906	WASHER,FLAT	EA	4
14	200	PAHZZ	5310-00-929-6395	MS35338-136	96906	WASHER,LOCK	EA	4
14	201	PAHZZ	5305-00-054-6654	MS51957-30	96906	SCREW,MACHINE	EA	4
14	202	PAHZZ	5935-00-892-9316	10-229958-28	77820	COVER,ELEC CO	EA	1
14	203	PAHZZ	5935-00-583-8892	10-107228-21P	77820	CONNECTOR,RECEPTACL	EA	1
14	204	XDHZZ		102721-2	24930	GASKET	EA	1
14	205	PAHZZ	5310-00-531-9515	AN960C416	88044	WASHER,FLAT	EA	2
14	206	PAHZZ	5310-00-933-8121	MS35338-139	96906	WASHER,LOCK	EA	2
14	207	PAHZZ	5305-00-207-8253	MS35307-308	96906	SCREW,CAP,HEXAGON H	EA	2
14	208	PAHZZ	5330-00-265-1085	MS29513-132	96906	PACKING,PREFORMED	EA	1
14	209	PAHZZ	5330-00-808-5796	MS29561-259	96906	PACKING,PREFORMED	EA	1
14	210	PAFZZ	5310-00-619-1148	MS15795-808	96906	WASHER,FLAT	EA	8
14	211	PAFZZ	5310-00-933-8120	MS35338-138	96906	WASHER,LOCK	EA	8
14	212	PAFZZ	5305-00-059-3660	MS51958-64	96906	SCREW,MACHINE	EA	8
14	213	XDHZZ		52305A08-6	84256	WIRE ROPE ASSEMBLY	EA	1
14	214	PAHZZ	5310-00-782-1349	AN960C4	88044	WASHER,FLAT	EA	1
14	215	PAHZZ	5305-00-054-5648	MS51957-14	96906	SCREW,MACHINE	EA	1
14	216	PAFHH	6105-00-971-2033	102620	24930	MOTOR,ALTERNATING C	EA	1
14	217	XDHZZ	5840-00-492-4421	102711	24930	COVER,ACCESS	EA	1
14	218	XDHZZ		102716	24930	GASKET	EA	1
14	219	PAHZZ	5305-00-059-3660	MS51958-64	96906	SCREW,MACHINE	EA	3
14	220	PAHZZ	5310-00-933-8120	MS35338-138	96906	WASHER,LOCK	EA	3
14	221	PAHZZ	5310-00-619-1148	MS15795-808	96906	WASHER,FLAT	EA	3
14	222	XDHZZ		A3-36	00141	SHAFT,STRAIGHT	EA	1
14	223	XDHZZ	5840-00-433-2376	102696	24930	HOUSING,ELEVATION D	EA	1
14	224	PAHZZ	5365-00-631-6035	B8-10	00141	SPACER,SLEEVE	EA	1
14	225	PAHZZ	5865-00-808-0757	SCM250	01351	CLAMP,HUB	EA	1
14	226	PAHZZ	3040-00-971-5679	102745-3	24930	CAM,CONTROL	EA	1
14	227	PAHZZ	3040-00-585-1396	L1-6	00141	CLAMP,HUB	EA	5
14	228	PAHZZ	3040-00-971-5680	102745-4	24930	CAM,CONTROL	EA	1
14	229	PAHZZ	3020-00-971-2045	AB150-120/CT.249 8	01351	GEAR,ANTIBACKLASH,S	EA	1
14	230	PAHZZ	3040-00-971-5682	102745-6	24930	CAM,CONTROL	EA	1
14	231	PAHZZ	3020-00-087-7914	DG55-151-120SHS2 50	01351	GEAR.SP	EA	1
14	232	PAHZZ	5365-00-631-6035	B8-10	00141	SPACER,SLEEVE	EA	1

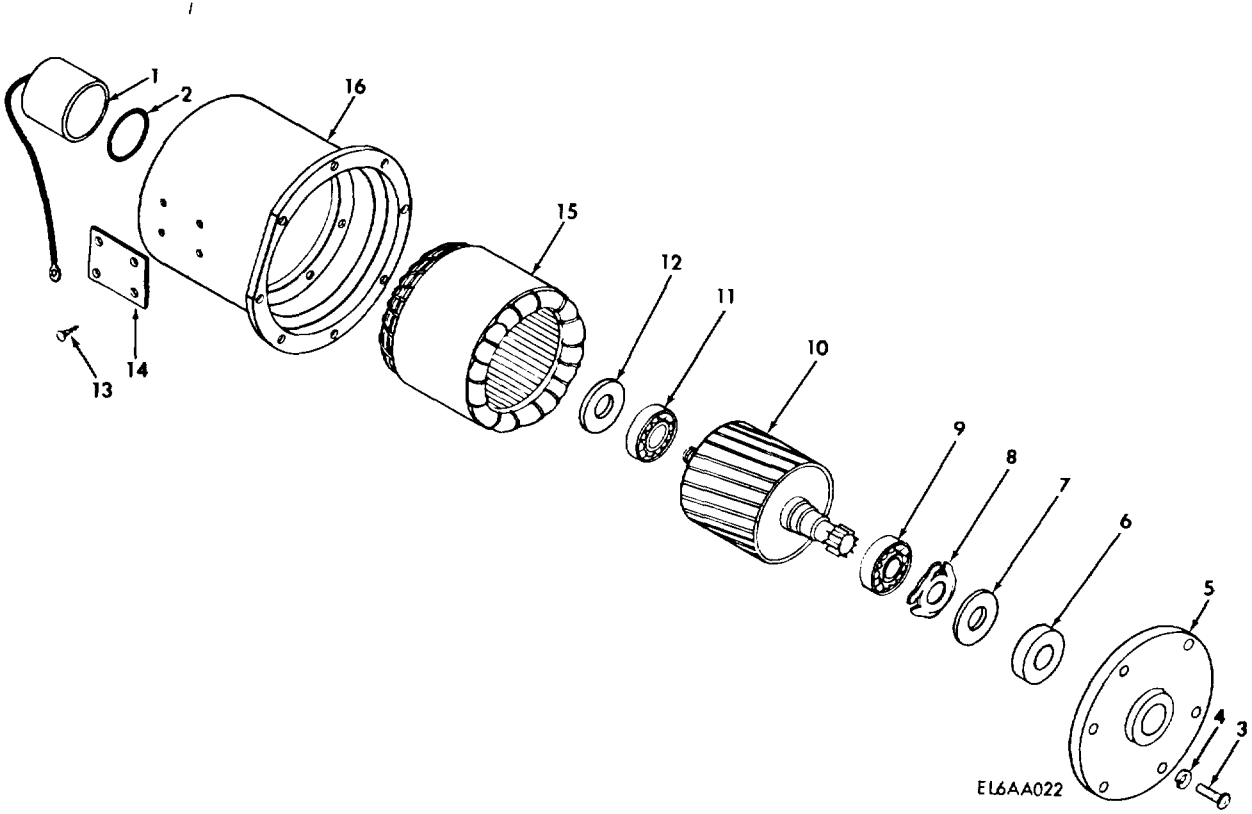
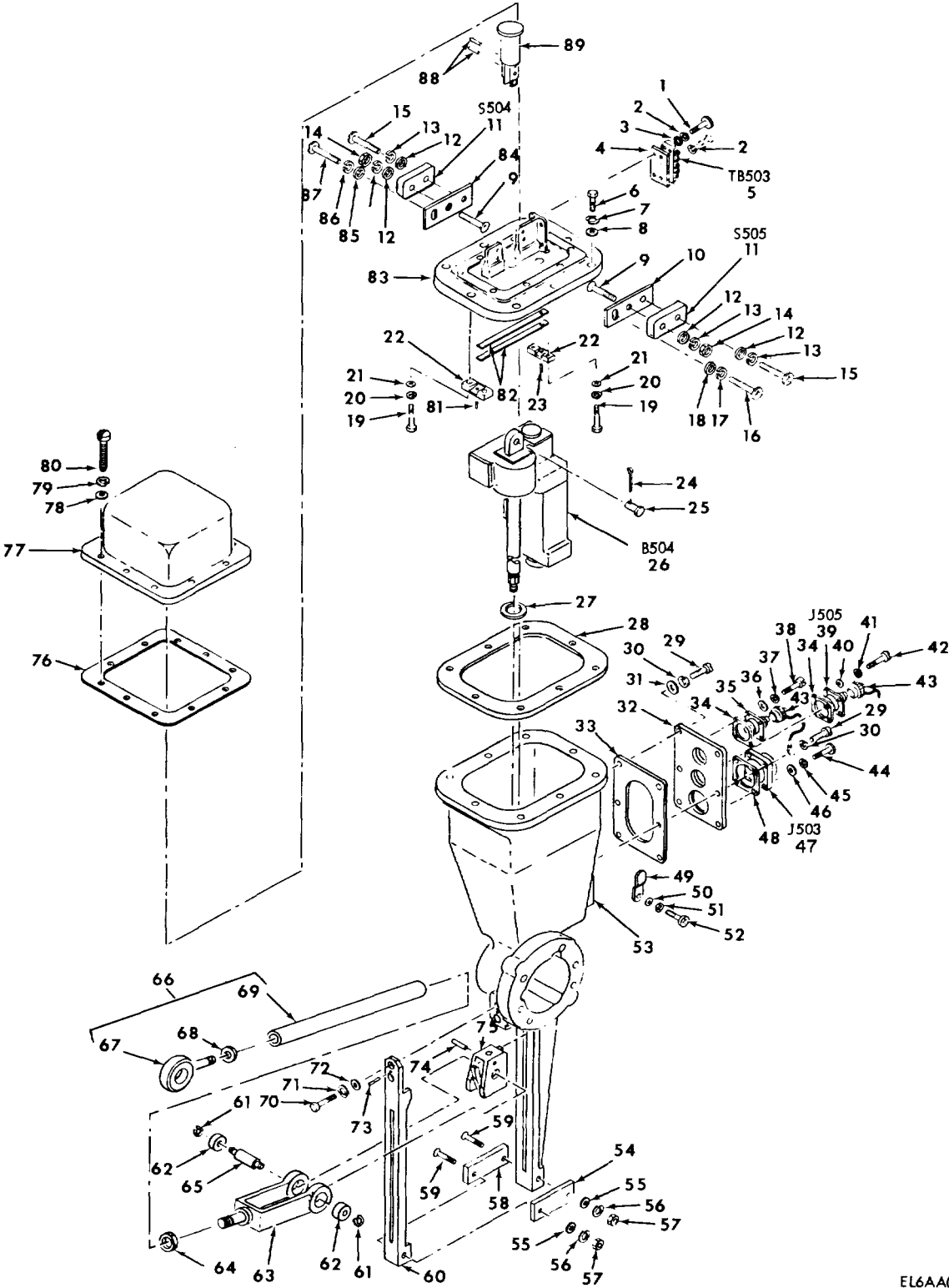

Figure 15. Motor, AC (E1 Drive) 102620

SECTION II

TM 11-5840-281-34P-1

(1) ILLUSTRATION		(2)	(3)	(4)	(5)	(6) DESCRIPTION	(7)	(8)
(a) FIG NO.	(b) ITEM NO.	SMR CODE	NATIONAL STOCK NUMBER	PART NUMBER	FSCM	USABLE ON CODE	U/M	QTY INC IN UNIT
						GROUP 010501 MOTOR, AC (EL DRIVE) 102620		
15	1	PAHZZ	5999-00-232-3969	7389048212-6	95270	CAP,ELECTRICAL	EA	1
15	2	PAHZZ	5330-00-725-4027	MS29561-025	96906	PACKING,PREFORMED.....	EA	1
15	3	PAHZZ	5305-00-054-6670	MS51957-45	96906	SCREW,MACHINE.....	EA	6
15	4	PAHZZ	5310-00-933-8119	MS35338-137	96906	WASHER,LOCK	EA	6
15	5	XDHZZ	6105-00-408-9615	7145C7666	95270	END BELL,MOTOR.....	EA	1
15	6	XDHZZ		340009	76680	SEAL,PLAIN	EA	1
15	7	PAHZZ	5365-00-470-5595	A6886-10	95270	SHIM.....	EA	1
15	8	PAHZZ	5310-00-792-7896	8Z	43991	WASHER,SPRING TENS.....	EA	1
15	9	PA1ZZ	3110-00-068-0079	P203NPPFS50160	21335	BEARING,BALL,ANNULA	EA	1
15	10	XDHZZ		7145B7676	95270	ROTOR,MOTOR	EA	1
15	11	PAHZZ	3110-00-996-3689	P202KDDFS50160	21335	BEARING,BALL,ANNULA	EA	1
15	12	PAHZZ	5365-00-409-1809	A2991-10	95270	SHIM 0.010 IN. THICK - USE AS REQUIRED	EA	V
15	12	PAHZZ	5365-00-150-2949	A2991-5	95270	SHIM 0.005 IN. THICK - USE AS REQUIRED	EA	V
15	12	PAHZZ	5365-00-409-1810	A2991-20	95270	SPACER,PLATE 0.020 IN. THICK - USE AS REQUIRED	EA	V
15	13	PAHZZ	5305-00-253-5603	MS21318-1	96906	SCREW,DRIVE	EA	4
15	14	MDHZZ		7145A7662	95270	PLATE,IDENTIFICATIO	EA	1
15	15	PAHZZ	6105-00-408-9616	7145B7668	95270	STATOR,MOTOR.....	EA	1
15	16	XDHZZ	6105-00-408-9614	7145C8211-6	95270	HOUSING MOTOR.....	EA	1



EL6AA023

Figure 16. Actuator Assembly (E1) 102923

SECTION II

TM 11-5840-281-34P-1

(1) ILLUSTRATION		(2)	(3)	(4)	(5)	(6) DESCRIPTION	(7)	(8)
(a) FIG NO.	(b) ITEM NO.	SMR CODE	NATIONAL STOCK NUMBER	PART NUMBER	FSCM	USABLE ON CODE	U/M	QTY INC IN UNIT
						GROUP 010502 ACTUATOR ASSEMBLY (EL) 102923		
16	1	PAHZZ	5305-00-054-6653	MS51957-29	96906	SCREW,MACHINE.....	EA	4
16	2	PAHZZ	5310-00-929-6395	MS35338-136	96906	WASHER,LOCK.....	EA	10
16	3	PAHZZ	5310-00-722-5998	MS15795-805	96906	WASHER,FLAT.....	EA	4
16	4	MDDZZ		GS10-259-4	24930	MARKER,IDENT.....	EA	1
16	5	PAHZZ	5940-00-983-6044	37TB3	81349	TERMINAL BOARD.....	EA	1
16	6	PAHZZ	5310-00-207-8253	MS35307-308	96906	SCREW,CAP,HEXAGON H.....	EA	8
16	7	PAHZZ	5310-00-933-8121	MS35338-139	96906	WASHER,LOCK.....	EA	8
16	8	PAHZZ	5310-00-582-5677	MS15795-810	96906	WASHER,FLAT.....	EA	8
16	9	PAHZZ	5305-00-633-5579	AN505C6R18	88044	SCREW,MACHINE.....	EA	2
16	10	XDHZZ	5840-00-434-5586	102920	24930	PLATE,ADJUSTING.....	EA	1
16	11	PAHZZ	5930-00-719-4707	G330089S1	24930	SWITCH,SENSITIVE.....	EA	2
16	12	PAHZZ	5310-00-722-5998	MS15795-805	96906	WASHER,FLAT.....	EA	4
16	13	PAHZZ	5310-00-929-6395	MS35338-136	96906	WASHER,LOCK.....	EA	4
16	14	PAHZZ	5310-00-934-9761	MS35649-264	96906	NUT,PLAIN,HEXAGON.....	EA	2
16	15	PAHZZ	5305-00-054-6658	MS51957-34	96906	SCREW,MACHINE.....	EA	2
16	16	PAHZZ	5305-00-054-6653	MS51957-29	96906	SCREW,MACHINE.....	EA	1
16	17	PAHZZ	5310-00-929-6395	MS35338-136	96906	WASHER,LOCK.....	EA	1
16	18	PAHZZ	5310-00-722-5998	MS15795-805	96906	WASHER,FLAT.....	EA	1
16	19	PAHZZ	5305-00-702-4523	MS35307-306	96906	SCREW,CAP,HEXAGON H.....	EA	4
16	20	PAHZZ	5310-00-933-8121	M35338-139	96906	WASHER,LOCK.....	EA	4
16	21	PAHZZ	5310-00-582-5677	MS15795-810	96906	WASHER,FLAT.....	EA	4
16	22	XDHZZ	5840-00-434-5570	111450	24930	BLOCK,MOUNTING.....	EA	2
16	23	PAHZZ	5305-00-157-8178	111312	24930	SCREW.....	EA	1
16	24	PAHZZ	5315-00-234-1863	MS24665-300	96906	PIN,COTTER.....	EA	1
16	25	PAHZZ	5315-00-957-7056	MS20392-4C27	96906	PIN,STRAIGHT,HEADED.....	EA	1
16	26	PAFHH	3010-00-971-5696	86490-2	24930	ACTUATOR,ELECTRO-ME.....	EA	1
16	27	PAHZZ	5310-00-480-2281	102967-2	24930	WASHER.....	EA	1
16	28	PAHZZ	5330-00-087-5699	102917	24930	GASKET.....	EA	1
16	29	PAHZZ	5305-00-912-4837	MS35276-264	96906	SCREW,MACHINE.....	EA	6
16	30	PAHZZ	5310-00-933-8120	MS35338-138	96906	WASHER,LOCK.....	EA	6
16	31	PAHZZ	5310-00-619-1148	MS15795-808	96906	WASHER,FLAT.....	EA	5
16	32	XDHZZ		102911	24930	PLATE,CONNECTOR MTG.....	EA	1
16	33	PAHZZ	5330-00-971-5652	102914	24930	GASKET.....	EA	1
16	34	PAHZZ	5330-00-971-5642	102721-3	24930	GASKET.....	EA	2
16	35	PAHZZ	5935-00-721-0431	165-16	02660	CONNECTOR,RECEPTAL.....	EA	1
16	36	PAHZZ	5310-00-595-6211	MS15795-803	96906	WASHER,FLAT.....	EA	4
16	37	PAHZZ	5310-00-933-8118	MS35338-135	96906	WASHER,LOCK.....	EA	4
16	38	PAHZZ	5305-00-941-9437	MS35275-215	96906	SCREW,MACHINE.....	EA	4
16	39	PAHZZ	5935-00-549-4631	165-12	02660	CONNECTOR,RECEPTAL.....	EA	1

SECTION II

TM 11-5840-281-34P-1

(1) ILLUSTRATION		(2)	(3)	(4)	(5)	(6) DESCRIPTION	(7)	(8)
(a) FIG NO.	(b) ITEM NO.	SMR CODE	NATIONAL STOCK NUMBER	PART NUMBER	FSCM	USABLE ON CODE	U/M	QTY INC IN UNIT
16	40	PAHZZ	5310-00-595-6211	MS15795-803	96906	WASHER,FLAT	EA	4
16	41	PAHZZ	5310-00-933-8118	MS35338-135	96906	WASHER,LOCK	EA	4
16	42	PAHZZ	5305-00-941-9437	MS35275-215	96906	SCREW,MACHINE	EA	4
16	43	PAHZZ	5935-00-892-9377	102640	24930	COVER,ELECTRICAL CO	EA	2
16	44	PAHZZ	5305-00-054-6653	MS51957-29	96906	SCREW,MACHINE	EA	4
16	45	PAHZZ	5310-00-929-6395	MS35338-136	96906	WASHER,LOCK	EA	4
16	46	PAHZZ	5310-00-722-5998	MS15795-805	96906	WASHER,FLAT	EA	4
16	47	PAHZZ	5935-00-755-2787	MS3102R20-29P	96906	CONNECTOR,RECEPTACL	EA	1
16	48	PAHZZ	5999-00-971-5640	102721-1	24930	SHIELDING GASKET,EL	EA	1
16	49	XDHZZ	5340-00-324-6024	GS45-102-2	24930	STRAP,RETAINING	EA	1
16	50	PAHZZ	5310-00-880-5978	MS15795-807	96906	WASHER,FLAT	EA	1
16	51	PAHZZ	5310-00-933-8119	MS35338-137	96906	WASHER,LOCK	EA	1
16	52	PAHZZ	5305-00-054-6668	MS51957-43	96906	SCREW,MACHINE	EA	1
16	53	XDHZO	5840-00-433-2375	102733	24930	HOUSING,ACTUATOR	EA	1
16	54	XDHZZ	S36S-00-472-2107	102720-1	24930	SPACER,PLATE	EA	1
16	55	PAHZZ	5310-00-625-5756	MS15795-812	96906	WASHER,FLAT	EA	2
16	56	PAHZZ	5310-00-974-6623	MS35338-140	96906	WASHER,LOCK	EA	2
16	57	PAHZZ	5310-00-939-2655	MS51972-2	96906	NUT,PLAIN,HEXAGON	EA	2
16	58	XDHZZ	5365-00-237-4577	102720-2	24930	SPACER,PLATE	EA	1
16	59	PAHZZ	5305-00-151-5711	MS24694C163	96906	SCREW,MACHINE	EA	2
16	60	XDHZZ	5840-00-459-3331	102736	24930	COVER,SLIDE	EA	1
16	61	PAHZZ	5365-00-263-5915	MS16624-4031	96906	RING,RETAINING	EA	2
16	62	PAHZZ		99038X3CJ	43334	BEARING,BALL,ANLR	EA	2
16	63	XDHZZ		102925	24930	CONNECTING LK,RGD	EA	1
16	64	PAHZZ	5310-00-989-5525	MS35691-39	96906	NUT,PLAIN,HEXAGON	EA	1
16	65	PAHZZ	3040-00-945-2081	102966	24930	SHAFT,SHOULDERED	EA	1
16	66	XDHZZ		102926	24930	ARM,CONNECTING ASSE	EA	1
16	67	XDHZZ		102925-3	24930	CONNECTOR,ROD END	EA	1
16	68	PAHZZ	5310-00-235-1421	102925-6	24930	NUT,LH THREAD	EA	1
16	69	XDHZZ	3040-00-409-8124	102925-5	24930	SHAFT,STRAIGHT	EA	1
16	70	PAHZZ	5305-00-721-5665	MS35307-361	96906	SCREW,CAP,HEXAGON H	EA	2
16	71	PAHZZ	5310-00-984-7042	MS35338-141	96906	WASHER,LOCK	EA	2
16	72	PAHZZ	5310-00-773-7618	MS15795-814	96906	WASHER,FLAT	EA	2
16	73	PAHZZ	5315-00-817-0612	MS16555-642	96906	PIN,STRAIGHT,HEADLE	EA	1
16	74	PAHZZ	5315-00-823-8747	MS171504	96906	PIN,SPRING	EA	1
16	75	PAHZZ	5840-00-925-4464	102723	24930	SLIDE	EA	1
16	76	PAHZZ	5330-00-971-5653	102937	24930	GASKET	EA	1
16	77	XDHZZ	5840-00-459-3333	102936	24930	COVER,ACTUATOR	EA	1
16	78	PAHZZ	5310-00-722-5998	MS15795-805	96906	WASHER,FLAT	EA	8
16	79	PAHZZ	5310-00-929-6395	MS35338-136	96906	WASHER,LOCK	EA	8

SECTION II

TM 11-5840-281-34P-1

(1) ILLUSTRATION		(2)	(3)	(4)	(5)	(6) DESCRIPTION	(7)	(8)
(a) FIG NO.	(b) ITEM NO.	SMR CODE	NATIONAL STOCK NUMBER	PART NUMBER	FSCM	USABLE ON CODE	U/M	QTY INC IN UNIT
16	80	PAHZZ	5305-00-924-8380	MS35275-229	96906	SCREW,MACHINE.....	EA	8
16	81	PAHZZ	5305-00-470-5795	LP57XA064J6HQ	03038	SETSCREW	EA	1
16	82	XDHZZ	9530-00-965-0330	102921	24930	METAL BAR	EA	2
16	83	XDHZZ	5840-00-459-3332	102922	24930	COVER,ACTUATOR	EA	1
16	84	XDHZZ	5840-00-434-5575	102916	24930	PLATE,ADJUSTING	EA	1
16	85	PAHZZ	5310-00-722-5998	MS15795-805	96906	WASHER,FLAT	EA	1
16	86	PAHZZ	5310-00-929-6395	MS35338-136	96906	WASHER,LOCK	EA	1
16	87	PAHZZ	5305-00-054-6653	MS51957-29	96906	SCREW,MACHINE.....	EA	1
16	88	PAHZZ	5315-00-480-6023	D11-875	00141	PINSTRAIGHT,HEADLE	EA	2
16	89	PAHZZ	5840-00-434-5722	102928	24930	PLUNGER,ACTUATOR AR.....	EA	1

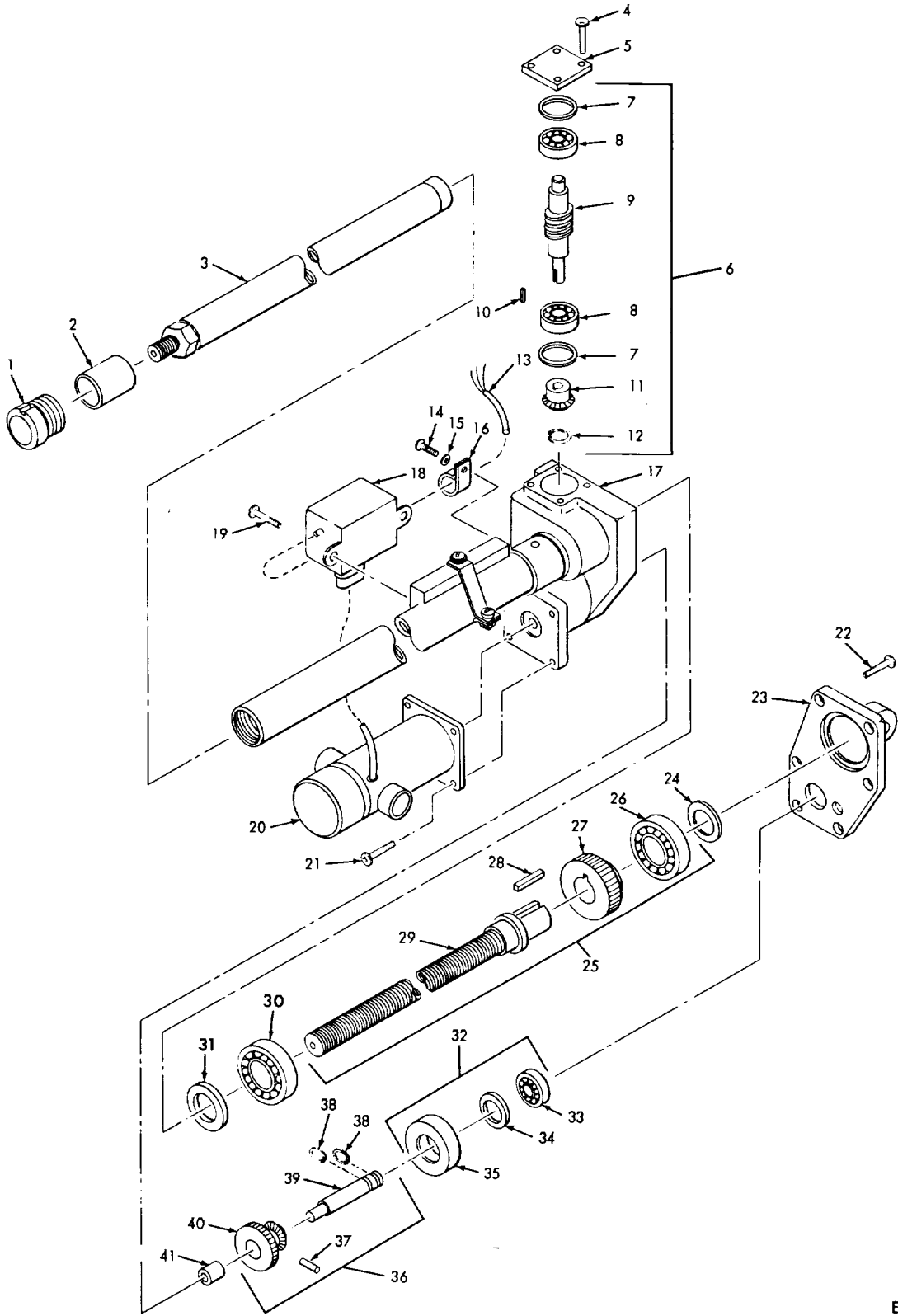

EL6AA024

Figure 17. Actuator, Electro-Mechanical (E1) 86490-2

SECTION II

TM 11-5840-281-34P-1

(1) ILLUSTRATION		(2)	(3)	(4)	(5)	(6) DESCRIPTION	(7)	(8)
(a) FIG NO.	(b) ITEM NO.	SMR CODE	NATIONAL STOCK NUMBER	PART NUMBER	FSCM	USABLE ON CODE	U/M	QTY INC IN UNIT
						GROUP 01050201 ACTUATOR. ELECTRO-MECHANICAL (EL) 86490-2		
17	1	PAHZZ	3010-00-432-1277	13673	01351	CAP,NOSE	EA	1
17	2	PAHZZ	5365-00-480-6126	13697	01351	SPACER,SLEEVE	EA	1
17	3	PAHZZ	3010-00-453-7731	25838	01351	RAM TUBE ASSEMBLY	EA	1
17	4	PAHZZ	5305-00-054-5648	MS51957-14	96906	SCREW,MACHINE	EA	4
17	5	XDHZZ	3010-00-432-1269	13624	01351	COVER ACTUATOR	EA	1
17	6	XDHHH		25843	01351	WORM SHAFT ASSEMBLY	EA	1
17	7	PAHZZ	5365-00-470-5544	13659-1	01351	SHIM 0.002 IN. THICK - USE AS REQ UIRED	EA	V
17	7	PAHZZ	5365-00-470-5545	13659-2	01351	SHIM 0.005 IN. THICK - USE AS REQUIRED	EA	V
17	8	PAHZZ	3110-00-232-8190	AM36KFS160	21335	BEARING,BALL,ANNULA	EA	2
17	9	PAHZZ	3040-00-167-4251	13669	01351	WORM SHAFT	EA	1
17	10	PAHZZ	5315-00-468-1091	13695	01351	KEY,MACHINE	EA	1
17	11	PAHZZ		21260	01351	GEAR,BEVEL	EA	1
17	12	PAHZZ	5365-00-174-8742	MS16624-5021	96906	RING,RETAINING	EA	1
17	13	XDHZZ		13660	01351	CABLE,SP,ELECTRICAL	FT	2
17	14	PAHZZ	5305-00-054-6650	MS51957-26	96906	SCREW,MACHINE	EA	1
17	15	PAHZZ	5310-00-722-5998	MS15795-805	96906	WASHER,FLAT	EA	1
17	16	PAHZZ	5340-00-148-1259	51	71002	CLAMP,LOOP	EA	1
17	17	XDHZZ	3010-00-453-6741	25840	01351	HOUSING ASSELY	EA	1
17	18	PAHZZ	5915-00-471-2332	F10059	02171	FILTER,RADIO FREQUE	EA	1
17	19	PAHZZ	5305-00-054-5647	MS51957-13	96906	SCREW,MACHINE	EA	2
17	20	PAHZZ	6105-00-567-0620	11510199	18098	MOTOR,DIRECT CURREN	EA	1
17	21	PAHZZ	5305-00-054-5648	MS51957-14	96906	SCREW,MACHINE	EA	4
17	22	PAHZZ	5305-00-059-3659	MS51958-63	96906	SCREW,MACHINE	EA	6
17	23	XDHZZ	3010-00-432-1278	13666	01351	COVER ACTUATOR	EA	1
17	24	PAHZZ	5365-00-480-4769	13658-1	01351	SHIM 0.002 IN. THICK - USE AS REQUIRED	EA	V
17	24	PAHZZ	5365-00-480-4770	13658-2	01351	SHIM 0.005 IN. THICK - USE AS REQUIRED	EA	V
17	25	XDHHH	3010-00-453-6742	25839	01351	MAIN SHAFT ASSEMBLY.....	EA	1
17	26	PAHZZ	3110-00-159-9045	ANS7KFS160	21335	BEARING,BALL,ANNULA	EA	1
17	27	PAHZZ	3020-00-480-5618	13599	01351	GEAR,HELICAL	EA	1
17	28	PAHZZ	5315-00-433-3769	13696	01351	KEY,MACHINE	EA	1
17	29	PAHZZ	5305-00-159-2784	13664	01351	SCREW,JACK	EA	1
17	30	PAHZZ	3110-00-159-9045	AMS7KFS160	21335	BEARING,BALL,ANNULA	EA	1
17	31	PAHZZ	3120-00-189-1416	13679	01351	BEARING,WASHER,THRU.....	EA	1
17	32	XDHHH		25845	01351	BEARING HSG ASSY	EA	1
17	33	PAHZZ		AMS1KFS160	21335	BEARING,BALL,ANLR	EA	1
17	34	PAHZZ	5365-00-470-5544	13659-1	01351	SHIM 0.002 IN. THICK - USE AS REQUIRED	EA	V
17	34	PAHZZ	5365-00-470-5545	13659-2	01351	SHIM 0.005 IN. THICK - USE AS REQUIRED	EA	V
17	35	XDHZZ		13676	01351	HOUSING,BEARING	EA	1

SECTION II

TM 11-5840-281-34P-1

(1) ILLUSTRATION		(2)	(3)	(4)	(5)	(6) DESCRIPTION	(7)	(8)
(a) FIG NO.	(b) ITEM NO.	SMR CODE	NATIONAL STOCK NUMBER	PART NUMBER	FSCM	USABLE ON CODE	U/M	QTY INC IN UNIT
17	36	PAHHH	3020-00-148-4952	25842	01351	CLUSTER GEAR ASSEMBLY.....	EA	1
17	37	PAHZZ	5315-00-043-3944	078-0437MCP	00287	PIN,SPRIPNG	EA	1
17	38	PAHZZ	5365-00-298-6564	MS16624-4025	96906	RING,RETAINING	EA	2
17	39	PAHZZ	3040-00-158-2676	13675	01351	SHAFT,SHOULDERED	EA	1
17	40	XAHZZ		13674	01351	GEAR,CLUSTER,BEVEL	EA	1
17	41	PAHZZ	3120-00-489-4067	AA309-4	70417	BEARING,SLEEVE	EA	1

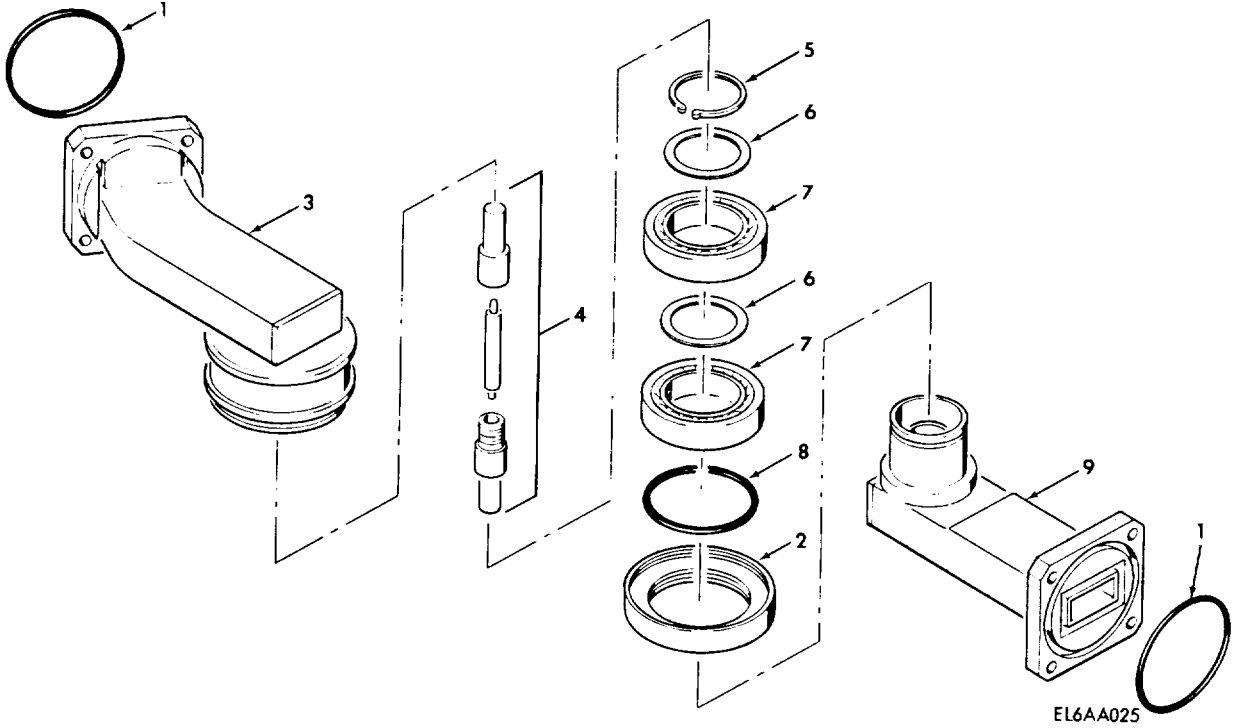
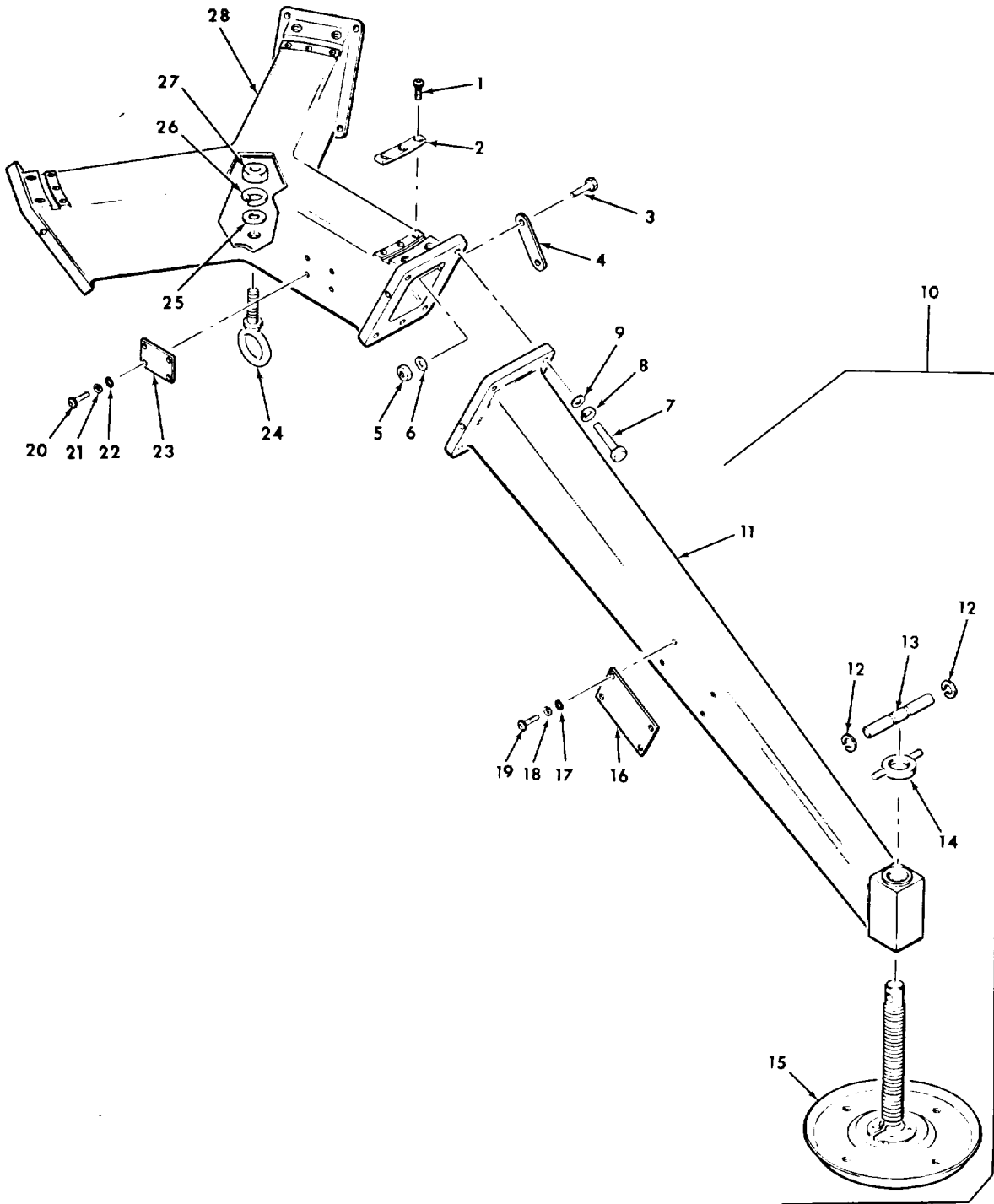

Figure 18. Coupler Assembly, Rotary, Elevation 102729

SECTION II

TM 11-5840-281-34P-1

(1) ILLUSTRATION		(2)	(3)	(4)	(5)	(6) DESCRIPTION	(7)	(8)
(a) FIG NO.	(b) ITEM NO.	SMR CODE	NATIONAL STOCK NUMBER	PART NUMBER	FSCM	USABLE ON CODE	U/M	QTY INC IN UNIT
						GROUP 010503 COUPLER ASSEMBLY, ROTARY, ELEVATION 102729		
18	1	PAHZZ	5330-00-806-3197	MS90064-14	96906	PACKING,PREFORMED	EA	2
18	2	PAHZZ	5310-00-182-6141	115860	24930	NUT,BEARING RETAIN	EA	1
18	3	PAHZZ	5985-00-970-9089	102730	24930	WAVEGUIDE-HOUSING	EA	1
18	4	PAHZZ	5800-00-970-6540	14-79919-105	24930	PROBE ASSEMBLY	EA	1
18	5	PAHZZ	5365-00-027-3577	MS16628-4098	96906	RING, RETAINING	EA	1
18	6	PAHZZ	5365-00-168-6784	14-79918-111	24930	SHI	EA	4
18	7	PAHZZ	3110-00-971-3880	1905R	38443	BEARING,BALL,ANNULA	EA	2
18	8	PAHZZ	5330-00-182-3058	NAS1594-125	80205	PACKING,PREFORMED	EA	1
18	9	XDHZZ		102731	24930	WAVEGUIDE-BUSHIKG A	EA	1



EL6AA026

Figure 19. Pedestal, Antenna AB-738/TPN-8 100202

SECTION II

TM 11-5840-281-34P-1

(1) ILLUSTRATION		(2)	(3)	(4)	(5)	(6) DESCRIPTION	(7)	(8)
(a) FIG NO.	(b) ITEM NO.	SMR CODE	NATIONAL STOCK NUMBER	PART NUMBER	FSCM	USABLE ON CODE	U/M	QTY INC IN UNIT
						GROUP 0106 PEDESTAL, ANTENNA AB-738/TPN-8 100202		
19	1	PAOZZ	5305-00-054-6654	MS51957-30	96906	SCREW,MACHINE.....	EA	9
19	2	XDOZZ	5340-00-470-6149	112448	24930	PLATE,MOUNTING.....	EA	3
19	3	PAOZZ	5305-00-459-3996	102613	24930	SCREW,SHOULDER.....	EA	12
19	4	XDOZZ	5340-00-481-6326	102614	24930	STRAP,RETAINING.....	EA	6
19	5	PAOZZ	5310-00-956-4549	MS21083C6	96906	NUT,SELF-LOCKING,HE.....	EA	12
19	6	PAOZZ	5310-00-183-4355	AN960C616L	88044	WASHER,FLAT.....	EA	12
19	7	PAOZZ	5305-00-727-6804	MS35307-414	96906	SCREW,CAP,HEXAGON H.....	EA	15
19	8	PAOZZ	5310-00-933-8778	MS35338-143	96906	WASHER,LOCKEA.....	EA	15
19	9	PAOZZ	5310-00-167-0806	AN960C816	88044	WASHER,FLAT.....	EA	15
19	10	PBOZZ	5840-00-422-2097	100204	24930	SUPPORT,RADAR SET.....	EA	3
19	11	PBOZZ		102603	24930	LEG ASSEMBLY.....	EA	1
19	12	PAOZZ	5365-00-169-8023	WA522	77339	RING,RETAINING.....	EA	2
19	13	XDOZZ		102604	24930	HANLE,MECHANICAL J.....	EA	1
19	14	PAOZZ	5310-00-158-5292	102612	24930	NUT, PLAIN, ROUND.....	EA	1
19	15	PAOZZ	1730-00-463-4071	102605	24930	JACK, LEVELING-SUPPO.....	EA	1
19	16	XDOZZ	9905-00-433-2342	102674	24930	PLATE,INSTRUCTION.....	EA	3
19	17	PAOZZ	5310-00-595-6211	MS15795-803	96906	WASHER,FLAT.....	EA	12
19	18	PAOZZ	5310-00-933-8118	MS35338-135	96906	WASHER,LOCK.....	EA	12
19	19	PAOZZ	5305-00-054-5647	MS51957-13	96906	SCREW MACHINE.....	EA	12
19	20	PAOZZ	5305-00-054-5647	MS51957-13	96906	SCREW,MACHINE.....	EA	4
19	21	PAOZZ	5310-00-933-8118	MS35338-135	96906	WASHER,LOCK.....	EA	4
19	22	PAOZZ	5310-00-595-6211	MS15795-803	96906	WASHER,FLAT.....	EA	4
19	23	XDOZZ	9905-00-409-6600	125761-8	24930	PLATE,IDENTIFICATIO.....	EA	1
19	24	PAOZZ	5306-00-470-6019	102837	24930	BOLT,EYE.....	EA	1
19	25	PAOZZ	5905-00-721-3682	MS15795-823	96906	WASHER,FLAT.....	EA	1
19	26	PAOZZ	5310-00-937-0454	MS35338-146	96906	WASHER,LOCK.....	EA	1
19	27	PAOZZ	5310-00-924-5897	MS51971-8	96906	NUT,PLAIN,HEXAGON.....	EA	1
19	28	PBOZZ	5840-00-463-4041	102611	24930	BASE,RADAR SET TURN.....	EA	1

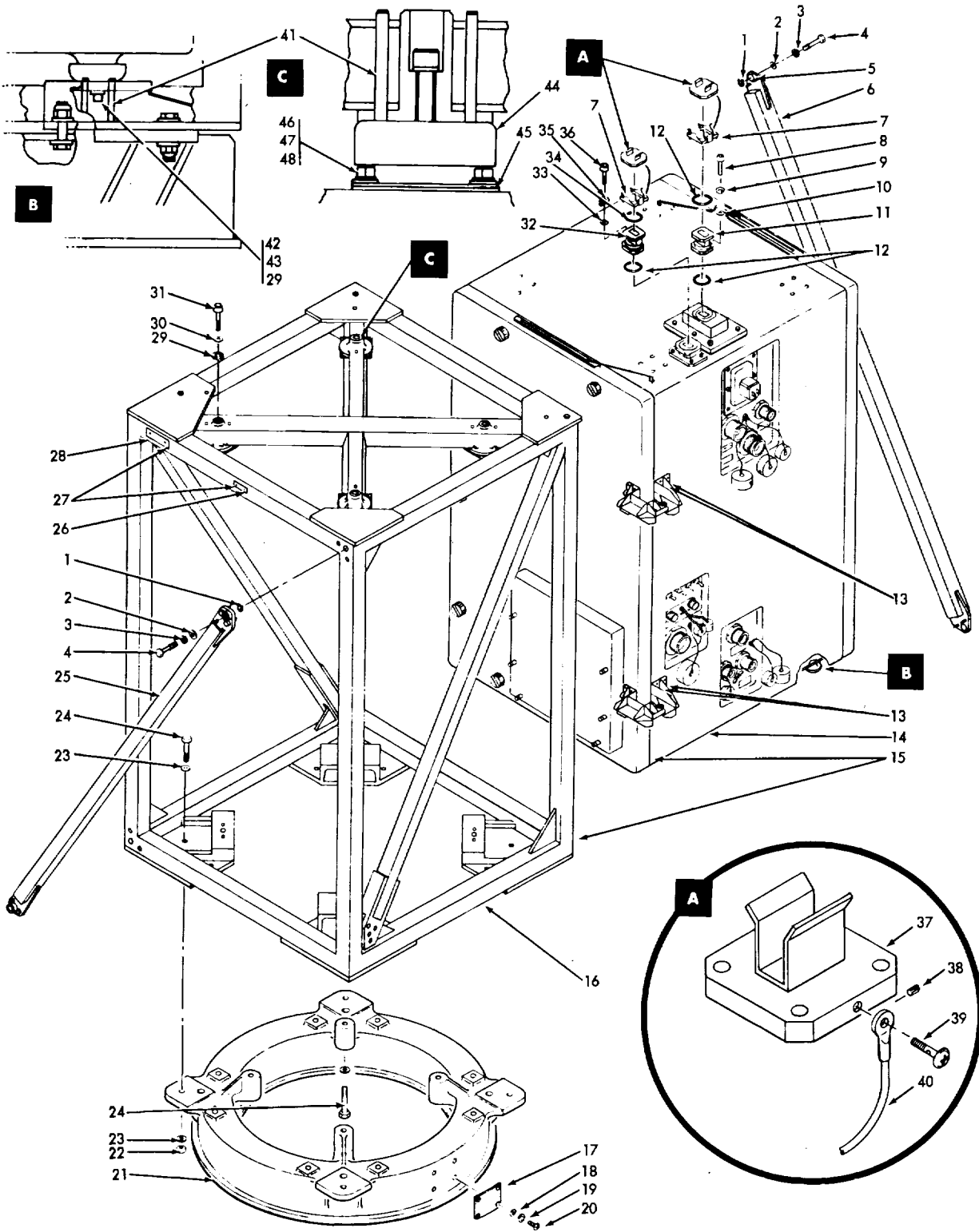

Figure 20. Receiver-Transmitter Group 170282-1

EL6AA027

SECTION II

TM 11-5840-281-34P-1

(1) ILLUSTRATION		(2)	(3)	(4)	(5)	(6) DESCRIPTION	(7)	(8)
(a) FIG NO.	(b) ITEM NO.	SMR CODE	NATIONAL STOCK NUMBER	PART NUMBER	FSCM	USABLE ON CODE	U/M	QTY INC IN UNIT
						GROUP 0107 RECEIVER-TRANSMITTER GROUP 170282-1		
20	1	PAFZZ	5365-00-803-7315	5100-43MD	79136	RING,RETAINING	EA	4
20	2	PAFZZ	5310-00-184-8628	MS15795-816	96906	WASHER,FLAT	EA	4
20	3	PAFZZ	5310-00-973-8186	MS35338-142	96906	WASHERM,LOCK	EA	4
20	4	PAFZZ		140678-1	24930	BOLT,EXT RLVD BODY	EA	4
20	5	XDFZZ		CA4040-6	29372	PIN, ECCENTRIC.....	EA	8
20	6	XDFZZ		140537-1	24930	BRACE,SUPPORT	EA	1
20	7	PAHZZ	5840-00-056-7450	112445	24930	COUPLING,WAVEGUIDE	EA	2
20	8	PAHZZ	5305-00-988-7603	MS16995-27	96906	SCREW,CAP.SOCKET HE	EA	4
20	9	PAHZZ	5310-00-933-8119	MS35338-137	96906	WASHER,LOCK	EA	4
20	10	PAHZZ	5310-00-880-5978	MS15795-807	96906	WASHER,FLAT	EA	4
20	11	PAHZZ	5985-00-977-9127	103154	24930	WAVEGUIDE ASSEMBLY	EA	1
20	12	PAFZZ	5330-00-806-3197	MS90064-14	96906	PACKING, PREFORMED.....	EA	3
20	13	PAHZZ	5315-00-103-0647	MS51923-475	96906	PIN,SPRING.....	EA	8
20	14	PDODD	5840-01-069-4415	RT-1172/TPN-18	80058	RECEIVER-TRANSMITTE.....	EA	1
20	15	XDHZZ		164180-1	24930	FRAME ASSY,REC-XMTR.....	EA	1
20	16	XDFZZ		139962-1	24930	FRAME,STRUCTURAL	EA	1
20	17	XDHZZ		140886-1	24930	PLATE,IDENT	EA	1
20	18	PAHZZ	5310-00-595-6211	MS15795-803	96906	WASHER,FLAT	EA	4
20	19	PAHZZ	5310-00-933-8118	MS35338-135	96906	WASHER,LOCK	EA	4
20	20	PAHZZ	5305-00-054-5651	MS51957-17	96906	SCREW,MACHINE	EA	4
20	21	XDFZZ		102615-10	24930	BASE,ROTARY.....	EA	1
20	22	PAFZZ	5310-00-857-4959	MS21044C6	96906	NUT,SELF-LOCKING, HE	EA	12
20	23	PAFZZ	5310-00-773-7618	MS15795-814	96906	WASHER,FLAT	EA	24
20	24	PAFZZ	5305-00-021-3740	MS35307-364	96906	SCREW,CAP,HEXAGON H	EA	12
20	25	XDFZZ		140537-2	24930	BRACE,SUPPORT	EA	1
20	26	MDDZZ		140569-1	24930	PLATE,INSTRUCTION.....	EA	1
20	27	PAFZZ	5305-00-959-1086	MS24630-2	96906	SCREW,TAPPING,THREA	EA	10
20	28	MDDZZ		1405881	24930	PLATE,INSTRUCTION	EA	4
20	29	PAOZZ	5310-00-933-8121	MS35338-139	96906	WASHER,LOCK	EA	8
20	30	PAOZZ	5310-00-952-0309	NAS620C416	80205	WASHER,FLAT	EA	4
20	31	PAOZZ	5305-01-093-7023	NAS1352-4-32P	80205	SCREW,CAP,SOCKET HD	EA	4
20	32	PAHZZ		103154-2	24930	WAVEGUIDE ASSEMBLY	EA	1
20	33	PAHZZ	5310-00-880-5978	MS15795-807	96906	WASHER,FLAT	EA	12
20	34	PAFZZ	5330-00-806-3197	MS90064-14	96906	PACKING,PREFORMED	EA	1
20	35	PAHZZ	5310-00-933-8119	MS35338-137	96906	WASHER,LOCK	EA	12
20	36	PAHZZ	5305-00-988-7603	MS16995-27	96906	SCREW,CAP,SOCKET HE	EA	8
20	37	PAHZZ	5985-00-459-4011	102998-2	24930	COVER,WAVEGUIDE FLA	EA	2
20	38	PAHZZ	5315-00-058-9698	MS16562-191	96906	PIN,SPRING.....	EA	1

SECTION II

TM 11-5840-281-34P-1

(1) ILLUSTRATION		(2)	(3)	(4)	(5)	(6)	(7)	(8)
(a) FIG NO.	(b) ITEM NO.	SMR CODE	NATIONAL STOCK NUMBER	PART NUMBER	FSCM	DESCRIPTION USABLE ON CODE	U/M	QTY INC IN UNIT
20	39	PAHZZ	5305-00-433-3898	118414	24930	SCREW, SHOULDER	EA	1
20	40	PAHZZ	4010-01-035-5400	52305A06-6	84256	WIRE ROPE ASSEMBLY.....	EA	1
20	41	PAOZZ	5315-00-802-7804	NAS561C6-32	80205	PIN, SPRING	EA	16
20	42	PAOZZ	5306-00-038-8989	NAS1352-4-20P	80205	BOLT, INTERNAL WRENC	EA	4
20	43	PAOZZ	5310-00-582-5677	MS15795-810	96906	WASHER, FLAT	EA	4
20	44	XDFZZ		10614-2	24930	MOUNT	EA	4
20	45	XDFZZ		164103-1	24930	SPACER, SHOCK MOUN	EA	28
20	46	PAFZZ		A400B3020	90634	SCREW, MACHINE	EA	16
20	47	PAFZZ	5310-00-933-8120	MS35338-138	96906	WASHER, LOCK	EA	16
20	48	PAFZZ	5310-00-619-1148	MS15795-808	96906	WASHER, FLAT	EA	16

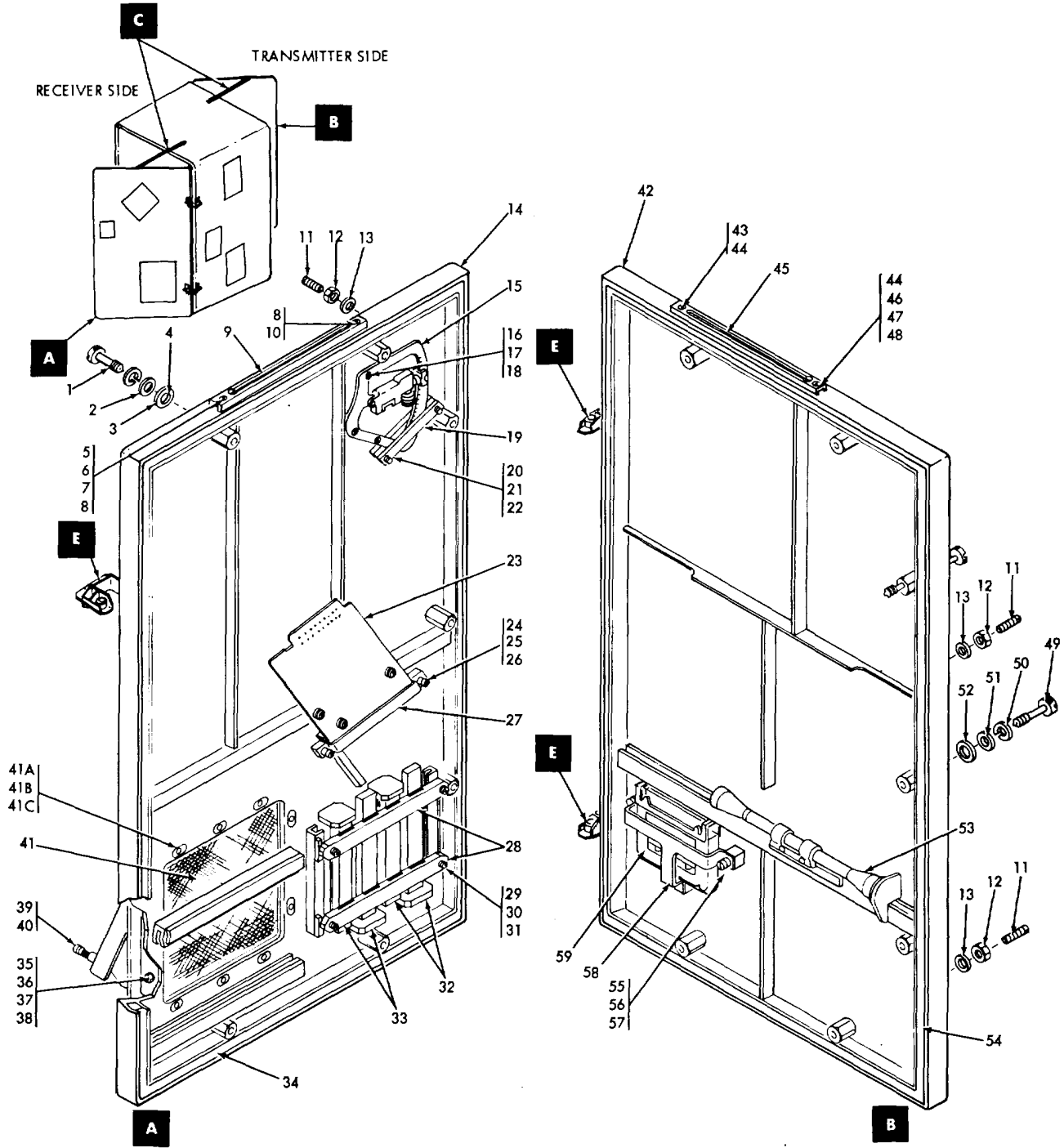

EL6A028

Figure 21. Receiver-Transmitter, Radar RT-1172/TPN-18 170283-1 (Sheet 1 of 2)

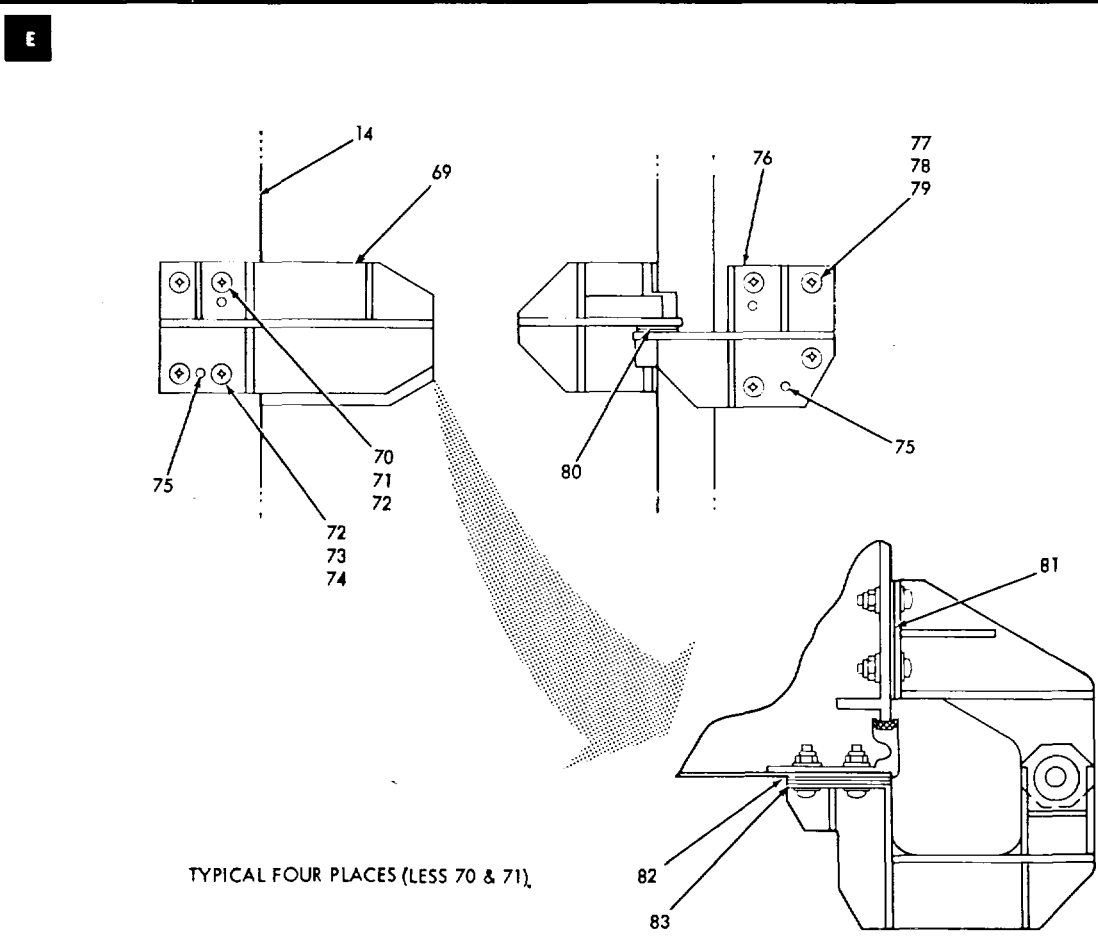
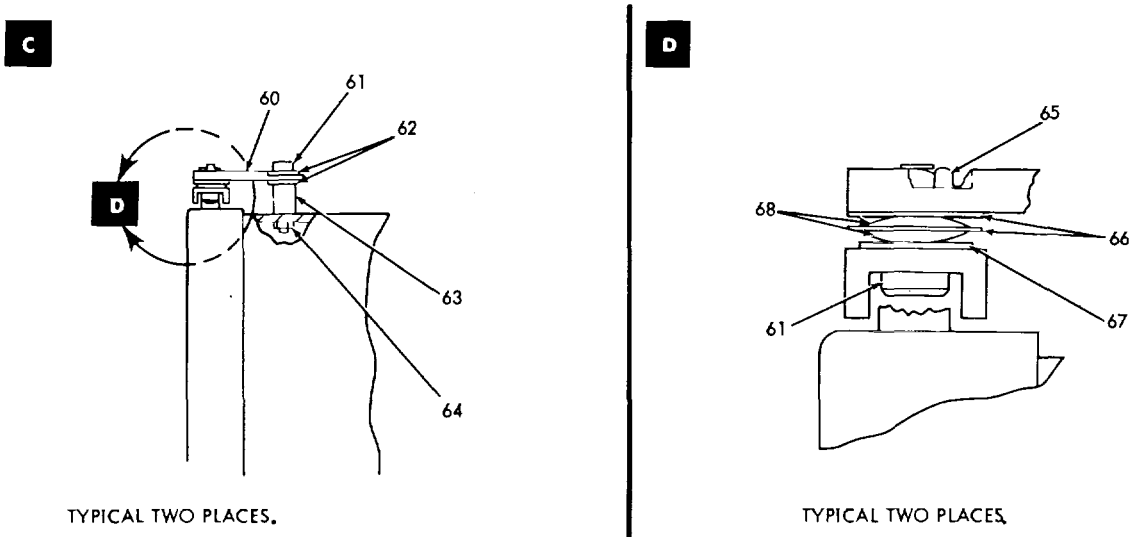

EL6AA029

Figure 21. Receiver-Transmitter, Radar RT-1172/TPN-18 170283-1 (Sheet 2 of 2)

SECTION II

TM 11-5840-281-34P-1

(1) ILLUSTRATION		(2)	(3)	(4)	(5)	(6) DESCRIPTION	(7)	(8)
(a) FIG NO.	(b) ITEM NO.	SMR CODE	NATIONAL STOCK NUMBER	PART NUMBER	FSCM	USABLE ON CODE	U/M	QTY INC IN UNIT
						GROUP 010701 RECEIVER-TRANSMITTER, RADAR RT-1172/TPN-18 170283-1		
21	1	PAFZZ		6163-76SS2528-7	06540	SCREW,EXTR VD BODY	EA	7
21	2	PAFZZ	5310-00-933-8121	MS35338-139	96906	WASHER,LOCK	EA	7
21	3	PAFZZ	5310-00-582-5671	MS15795-810	96906	WASHER,FLAT	EA	7
21	4	PAFZZ		140777-1	24930	WASHER,NON-MTLC	EA	7
21	5	PAFZZ	5305-00-059-3663	MS51958-67	96906	SCREW,MACHINE	EA	1
21	6	PAFZZ	5310-00-619-1148	MS15795-808	96906	WASHER,FLAT	EA	1
21	7	PAFZZ	5310-00-933-8120	M35338-138	96906	WASHER,LOCK	EA	1
21	8	XDFZZ		9318SS194-7	06540	SPACER,SLEEVE.....	EA	2
21	9	XDFZZ		164155-1	24930	GUIDE,DOOR LATCH.....	EA	1
21	10	PAFZZ	5305-00-717-5592	MS24693C275	96906	SCREW,MACHINE.....	EA	1
21	11	PAFZZ		AN565CC624H24	88044	SETSCRE.....	EA	4
21	12	PAFZZ	5310-00-003-9264	MS25082C6	96906	NUT,PLAIN,HEXAGON	EA	4
21	13	XDFZZ	5310-00-863-6972	5710-85-16	86928	WASHER,FLAT	EA	4
21	14	XDFZZ		140760-1	24930	COVER,ACCESS,RCVR.....	EA	1
21	15	PAFZZ	5840-00-065-5336	102820	24930	QUADRANT,ANTENNA	EA	1
21	16	PAFZZ	5305-01-008-5378	6236SS0832-7	06540	SCREW,EXTERNALLY RE	EA	3
21	17	PAFZZ	5310-00-933-8119	MS35338-137	96906	WASHER,LOCK	EA	3
21	18	PAFZZ	5310-00-880-5978	MS15795-807	96906	WASHER,FLAT	EA	3
21	19	XDFZZ		140753-1	24930	RETAINER,CLINOMETER	EA	1
21	20	PAFZZ	5305-01-064-5427	6240SS0832-7	06540	SCREW,EXTERNALLY RE.....	EA	2
21	21	PAFZZ	5310-00-933-8119	MS35338-137	96906	WASHER,LOCK	EA	2
21	22	PAFZZ	5310-00-880-5978	MS15795-807	96906	WASHER,FLAT	EA	2
21	23	PAFDL	5840-00-021-7060	100212	24930	ADAPTER,TEST.....	EA	1
21	24	PAFZZ	5310-00-403-7715	6252ASS0832-7	06540	NUT,PLAIN,SPLINE	EA	2
21	25	PAFZZ	5305-01-008-5378	6236SS0832-7	06540	SCREW,EXTERNALLY RE.....	EA	2
21	26	XDFZZ		140752-1	24930	RETAINER,CARD ADPTR	EA	1
21	27	PAFZZ	5310-00-933-8119	MS35338-137	96906	WASHER,LOCK	EA	2
21	28	XDFZZ		140751-1	24930	CLAMP,FILTER.....	EA	2
21	29	PAFZZ		6241SS1032-7	06540	SCREW	EA	4
21	30	PAFZZ	5310-00-933-8120	MS35338-138	96906	WASHER,LOCK.....	EA	4
21	31	PAFZZ	5310-00-619-1148	MS15795-808	96906	WASHER,FLAT	EA	4
21	32	PAFZZ	5915-01-073-9060	139966-2	24930	FILTER,PREELECTOR	EA	2
21	33	PAFZZ	5915-01-073-9061	139966-3	24930	FILTER,PREELECTOR	EA	2
21	34	PAFZZ		01-0302-5096	28817	SHIELDING GASKET	EA	10
21	35	PAFZZ	5325-00-599-9953	MS21326-3	96906	STUD,SNAPSLIDE FAST.....	EA	2
21	36	PAFZZ	5310-00-982-6814	MS21044C08	96906	NUT, SELF-LOCKING, HE	EA	2
21	37	PAFZZ	5310-00-880-5978	MS15795-807	96906	WASHER,FLAT	EA	2
21	38	PAFZZ	5325-00-171-4238	MS21332-4	96906	FASTENER,SNAPSLIDE	EA	2

SECTION II

TM 11-5840-281-34P-1

(1) ILLUSTRATION		(2)	(3)	(4)	(5)	(6) DESCRIPTION	(7)	(8)
(a) FIG NO.	(b) ITEM NO.	SMR CODE	NATIONAL STOCK NUMBER	PART NUMBER	FSCM	USABLE ON CODE	U/M	QTY INC IN UNIT
21	39	PAFZZ	5305-01-094-2485	CA28017-10S	29372	SCEW,CAPTIVE	EA	7
21	40	PAFZZ	5325-00-436-7463	CA3066-0	29372	FASTENER,SPECIAL	EA	7
21	41	XDFZZ		140737-1	24930	FILTER,AIR	EA	1
21	41A	PAFZZ	5305-00-054-6675	MS1957-50	96906	SCREW,MACHINE	EA	12
21	41B	PAFZZ	5310-00-933-8119	MS35338-137	96906	WASHER,LOCK	EA	12
21	41C	PAFZZ	5310-00-880-5978	MS15795-807	96906	WASHER,FLAT	EA	12
21	42	XDFZZ		140770-1	24930	COVER,ACCESS,XTR	EA	1
21	43	PAFZZ	5305-00-717-5592	MS24693C275	96906	SCREW,MACHINE	EA	1
21	44	XDFZZ		9318SS194-7	06540	SPACER,SLEEVE	EA	2
21	45	XDFZZ		164155-1	24930	GUIDE,DOOR LATCH	EA	1
21	46	PAFZZ	5305-00-059-3663	MS51958-67	96906	SCREW,MACHINE	EA	1
21	47	PAFZZ	5310-00-933-8120	MS35338-138	96906	WASHER,LOCK	EA	1
21	48	PAFZZ	5310-00-619-1148	MS1579 808	96906	WASHER,FLAT	EA	1
21	49	PAFZZ		6163-76SS2528-7	06540	SCREW,EXTRLVD BODY	EA	7
21	50	PAFZZ	5310-00-938-8121	MS35338-139	96906	WASHER,LOCK	EA	7
21	51	PAFZZ	5310-00-582-5677	MS15795-810	96906	WASHER,FLAT	EA	7
21	52	PAFZZ		140777-1	24930	WASHER,NON-MTLC	EA	7
21	53	PAFZZ	6650-00-689-8270	117846	24930	TELESCOPE,STRAIGHT	EA	1
21	54	XDFZZ		01-0302-5096	28817	SHIELDING GASKET	EA	10
21	55	PAFZZ	5305-01-008-5378	6236SS0832-7	06540	SCREW,EXTERALLY RE	EA	3
21	56	PAFZZ	5310-00-933-8119	MS35338-137	96906	WASHER,LOCK	EA	3
21	57	XDFZZ		6252BSS0832-7	06540	RETAINER NT	EA	3
21	58	XDFZZ		140794-1	24930	RETAINER,CARD EXTR	EA	1
21	59	PAOZZ	5999-01-065-0860	G500004S3	24930	EXTRACTOR,ELECTRICA	EA	1
21	60	XDFZZ		164156-1	24930	ARM,DOOR LATCH	EA	2
21	61	PAFZZ	5305-00-841-2681	4328	00141	SCREW,SHOULDER	EA	4
21	62	PAFZZ	5310-00-515-7449	AN960C416L	88044	WASHER,FLAT	EA	4
21	63	XDFZZ		9755SS1032-7	06540	POST,ELECTRICAL-MC	EA	2
21	64	PAFZZ	5310-00-926-1835	MS21083C3	96906	NUT,SELF-LOCKING,HE	EA	2
21	65	PAFZZ	5310-01-094-6062	C5492-2-10-32	70318	NUT,PLAIN,HEXAGON	EA	2
21	66	PAFZZ	5365-01-094-2456	5710-66-10	86928	WASHER,FLT	EA	4
21	67	PAFZZ	5310-01-075-6136	5610-125-20	86928	WASHER,FLAT	EA	2
21	68	PAFZZ	5310-01-093-7882	5804-132-1	86928	WASHER,SPRING TNSN	EA	4
21	69	XDFZZ		164133-1	24930	BRACKET	EA	4
21	70	PAFZZ	5305-00-059-3661	MS51958-65	96906	SCREW,MACHINE	EA	1
21	71	XDFZZ	5310-00-926-1835	MS21083C3	96906	NUT,SELF-LOCKING	EA	1
21	72	PAFZZ	5310-00-619-1148	MS15795-808	96906	WASHER,FLAT	EA	32
21	73	PAFZZ	5305-00-059-3662	MS51958-66	96906	SCREW,MACHINE	EA	15
21	74	PAFZZ	5310-00-208-9255	MS21044C3	96906	NUT,SELF-LOCKING,HE	EA	15
21	75	PAFZZ	5310-00-103-0647	MS5192 -475	96906	PIN,SPRING	EA	8

SECTION II

TM 11-5840-281-34P-1

(1) ILLUSTRATION		(2)	(3)	(4)	(5)	(6) DESCRIPTION	(7)	(8)
(a) FIG NO.	(b) ITEM NO.	SMR CODE	NATIONAL STOCK NUMBER	PART NUMBER	FSCM	USABLE ON CODE	U/M	QTY INC IN UNIT
21	76	XDFZZ		164135-1	29430	BRACKET.....	EA	4
21	77	PAFZZ	5305-00-059-3662	MS51958-66	96906	SCREW, MACHINE.....	EA	16
21	78	PAFZZ	5310-00-208-9255	MS21044C3	96906	NUT, SELF-LOCKING, HE.....	EA	16
21	79	PAFZZ	5310-00-619-1148	MS15795-808	96906	WASHER, FLAT.....	EA	32
21	80	PAFZZ		5710-87-30	86928	WASHER, FLAT.....	EA	12
21	81	XDFZZ		164139-1	24930	SHIM.....	EA	4
21	82	XDFZZ		164140-1	24930	SHIM.....	EA	4
21	83	XDFZZ		164140-2	24930	SHIM.....	EA	4
						87/(88 BLANK)		

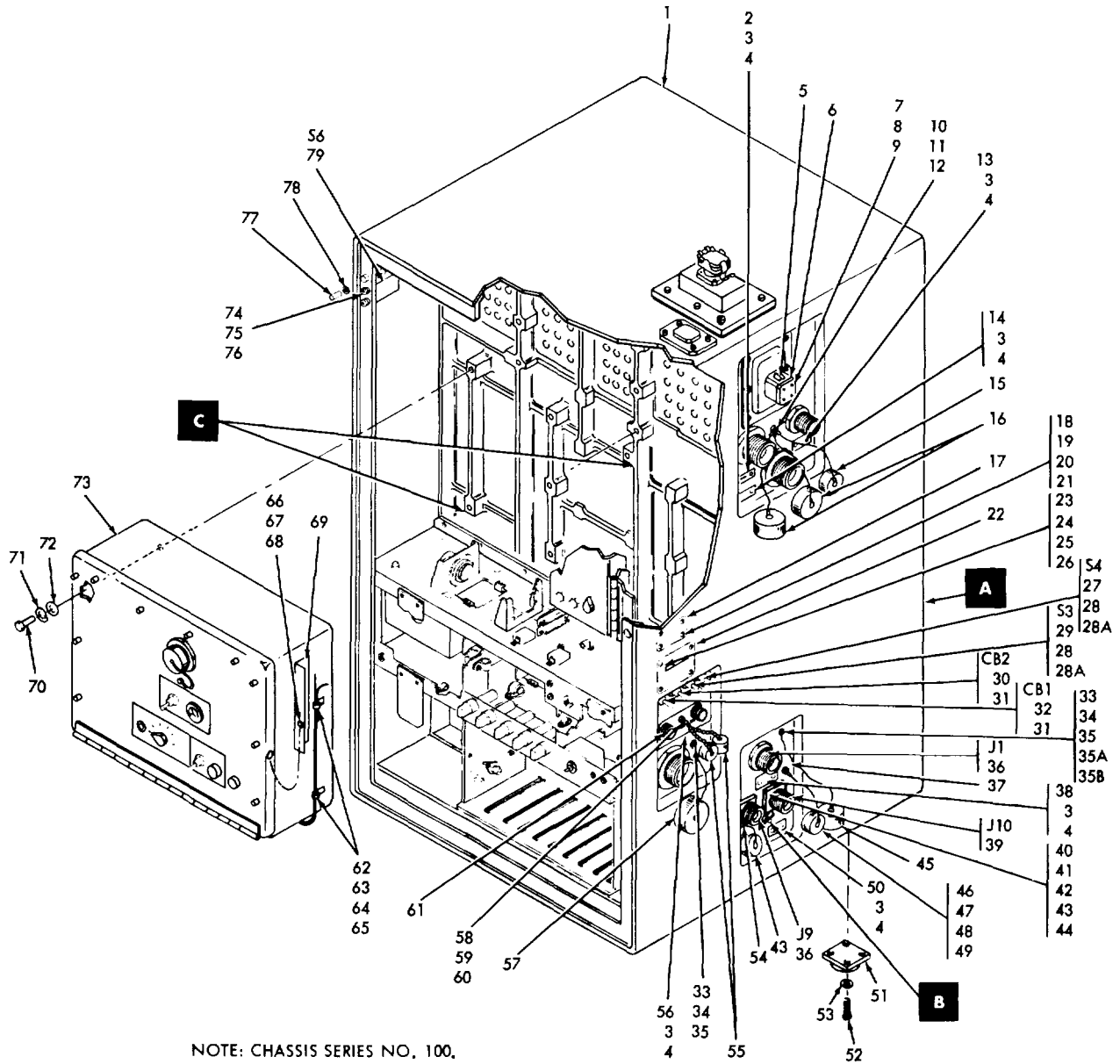

EL6AA030

Figure 22. Receiver-Transmitter, Receiver Side (Sheet 1 of 4)

A

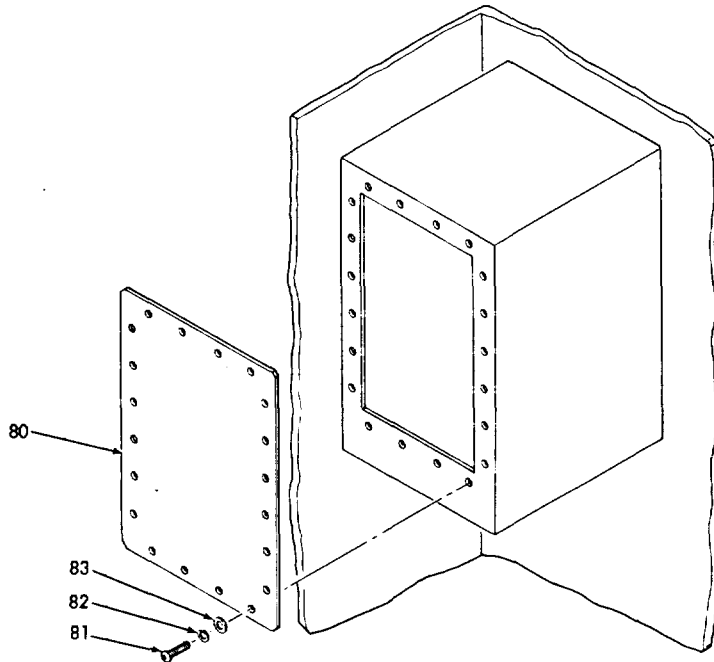

B

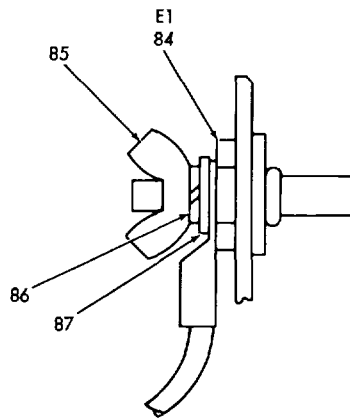

EL6AA031

Figure 22. Receiver-Transmitter, Receiver Side (Sheet 2 of 4)

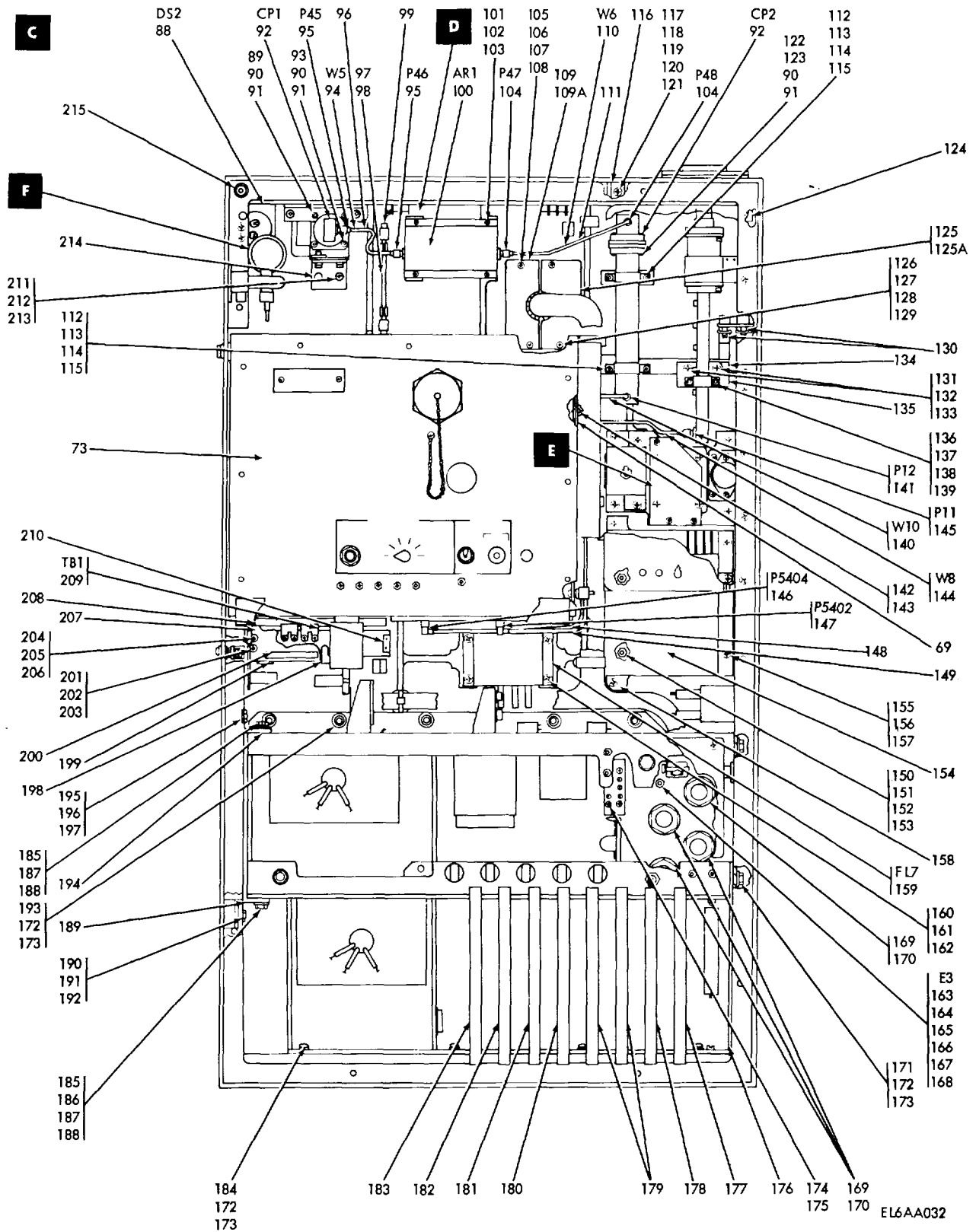
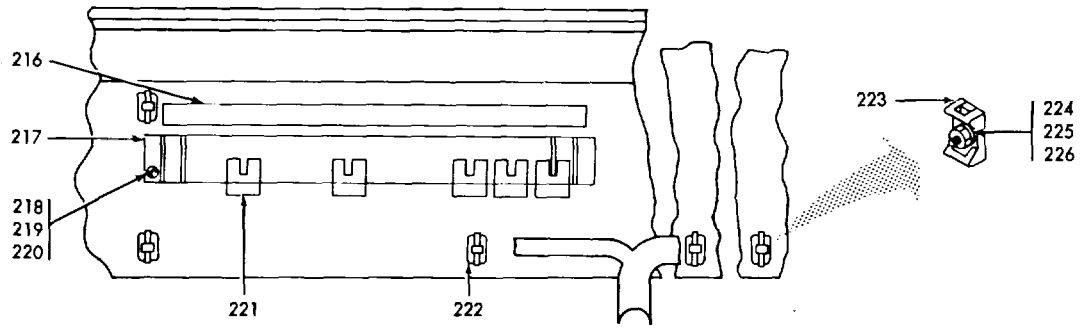
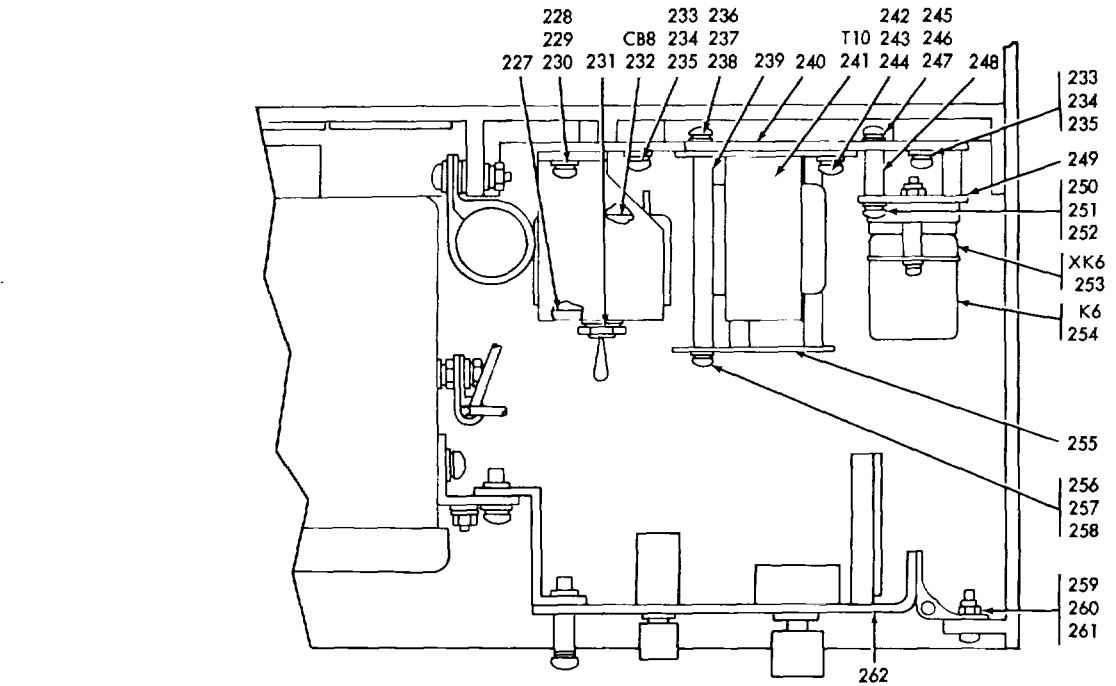

Figure 22. Receiver-Transmitter, Receiver Side (Sheet 3 of 4)

D



E



F

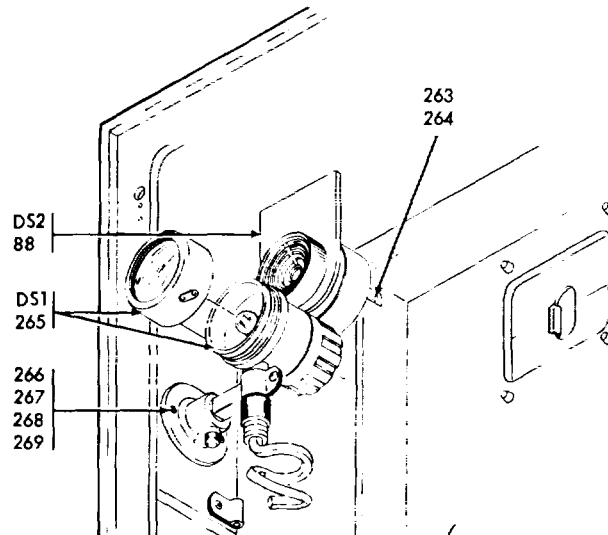

EL6AA033

Figure 22. Receiver-Transmitter, Receiver Side (Sheet 4 of 4)

SECTION II

TM 11-5840-281-34P-1

(1) ILLUSTRATION		(2)	(3)	(4)	(5)	(6) DESCRIPTION	(7)	(8)
(a) FIG NO	(b) ITEM NO	SMR CODE	NATIONAL STOCK NUMBER	PART NUMBER	FSCM	USABLE ON CODE	U/M	QTY INC IN UNIT
22	1	XDFZZ		140695-1	24930	CASE, STRUCTUAL	EA	1
22	2	XDFZZ		140813-1	24930	PLATE, IDENT	EA	1
22	3	XDFZZ	5305-00-052-8875	MS24630-3	96906	SCREW, TAPPING, THREA	EA	14
22	4	PAFZZ	5310-00-970-4841	NAS620C3L	80205	WASHER, FLAT	EA	14
22	5	PAFZZ	5330-00-806-3197	MS90064-14	96906	PACKING, PREFORMED	EA	1
22	6	XDFZZ		102998-5	24930	COVER, WAVEGUIDE	EA	1
22	7	PAFZZ	5305-00-054-6671	MS51957-46	96906	SCREW, MACHINE	EA	4
22	8	PAFZZ	5310-00-933-8119	MS35338-137	96906	WASHER, LOCK	EA	4
22	9	PAFZZ	5310-00-880-5978	MS15795-807	96906	WASHER, FLAT	EA	4
22	10	PAFZZ	5305-00-054-6655	MS51957-31	96906	SCREW, MACHINE	EA	1
22	11	PAFZZ	5310-00-929-6395	MS35338-136	96906	WASHER, LOCK	EA	1
22	12	PAFZZ	5310-00-722-5998	MS15795-805	96906	WASHER, FLAT	EA	1
22	13	XDFZZ		140813-3	24930	PLATE, IDENT	EA	1
22	14	XDFZZ		140813-2	24930	PLATE, IDENT	EA	1
22	15	PAFZZ	5935-00-892-9375	10-229958-20	77820	COVER, ELEC, CONNECT	EA	1
22	16	PAFZZ	5935-00-892-9376	10-229958-28	77820	COVER, ELEC CO	EA	2
22	17	XDFZZ		140886-2	24930	PLATE, IDENT	EA	1
22	18	PAFZZ	5305-00-054-5651	MS1957-17	96906	SCREW, MACHINE	EA	4
22	19	PAFZZ	5310-00-934-9748	MS355649-244	96906	NUT, PLAIN, HEXAGON	EA	4
22	20	PAFZZ	5310-00-933-8118	MS35338-135	96906	WASHER, LOCK	EA	4
22	21	PAFZZ	5310-00-595-6211	MS15795-803	96906	WASHER, FLAT	EA	8
22	22	XDFZZ		140508-1	24930	PLATE, INSTRUCTION	EA	1
22	23	PAFZZ	5305-00-054-5651	MS51957-17	96906	SCREW, MACHINE	EA	4
22	24	PAFZZ	5310-00-934-9748	MS35649-244	96906	NUT, PLAIN, HEXAGON	EA	4
22	25	PAFZZ	5310-00-933-8118	MS35338-1335	96906	WASHER, LOCK	EA	4
22	26	PAFZZ	5310-00-595-6211	MS15795-803	96906	WASHER, FKAT	EA	8
22	27	PAFZZ	5930-00-984-9971	MS25307-232	96906	SWITCH, TOGGLE	EA	1
22	28	PAFZZ	5310-00-483-2383	GS23-301C2	24930	WASHER, FLAT	EA	2
22	28A	PAFZZ	5330-00-806-8769	MS25196-1	96906	PACKING WITH RETAIN	EA	2
22	29	PAFZZ	5930-00-036-8716	MS27734-22	96906	SWITCH, TOGGLE	EA	1
22	30	PAFZZ	5925-01-037-6887	M39019/01-249	81349	CIRCUIT BREAKER	EA	1
22	31	PAFZZ	5310-00-720-8059	GS23-202-25	24930	WASHER, FLAT	EA	2

SECTION II

TM 11-5840-281-34P-1

(1) ILLUSTRATION		(2)	(3)	(4)	(5)	(6)	(7)	(8)
(a) FIG NO.	(b) ITEM NO.	SMR CODE	NATIONAL STOCK NUMBER	PART NUMBER	FSCM	DESCRIPTION USABLE ON CODE	U/M	QTY INC IN
22	32	PAFZZ	5925-01-040-6141	M39019/05-258	81349	CIRCUIT BREAKER.....	EA	1
22	33	PAFZZ	5305-00-940-9491	MS35275-230	96906	SCREW, MACHINE.....	EA	2
22	34	PAFZZ	5310-00-929-6395	MS353338-136	96906	WASHER, LOCK.....	EA	2
22	35	PAFZZ	5310-00-722-5998	MS15795-805	96906	WASHER, LOCK.....	EA	3
22	35A	XDFZZ	5330-00-966-8883	NAS1598C04Y	80205	PACKING WITH RETAIN.....	EA	1
22	35B	PAFZZ	5310-00-934-9748	MS35649-244	96906	NUT, PLAIN, HEXAGON.....	EA	1
22	36	XDFZZ	5935-00-087-8370	10-107924-10P	77820	CONNECTOR, RECEPTACL.....	EA	1
22	37	PAFZZ	9505-00-847-1663	MS20995C32	96906	WIRE, NONELECTRICAL.....	FT	2
22	38	XDFZZ		140827-1	24930	PLATE, IDENT.....	EA	1
22	39	PAFZZ		7-8648(604)	02660	CONNECTOR, RCPT, ELEC.....	EA	2
22	40	PAFZZ	5305-00-054-5651	MS51957-17	96906	SCREW, MACHINE.....	EA	8
22	41	PAFZZ	5310-00-934-9748	MS35649-244	96906	NUT, PLAIN, HEXAGON.....	EA	8
22	42	PAFZZ	5310-00-933-8118	MS35338-135	96906	WASHER, LOCK.....	EA	8
22	43	PAFZZ	5310-00-595-6211	MS15795-803	96906	WASHER, FLAT.....	EA	16
22	44	XDFZZ		NAS1598C04R	80205	PACKING WITH RETAIN.....	EA	8
22	45	PAFZZ	5395-00-892-9380	10-229958-24	77820	COVER, ELECTRICAL CO.....	EA	1
22	46	PAFZZ	5935-00-137-4670	MS25043-22D	96906	COVER, ELECTRICAL CO.....	EA	2
22	47	PAFZZ	5305-00-054-6653	MS51957-29	96906	SCREW, MACHINE.....	EA	1
22	48	PAFZZ	5310-00-929-6395	MS35338-136	96906	WASHER, LOCK.....	EA	1
22	49	PAFZZ	5310-00-722-5998	MS15795-805	96906	WASHER, FLAT.....	EA	1
22	50	XDFZZ		140813-4	24930	PLATE, IDENT.....	EA	1
22	51	XDFZZ		140614-2	24930	MOUNT.....	EA	4
22	52	PAFZZ	5305-01-058-3885	NAS1351C3LE6	80205	SCREW, SELF-LOCKING.....	EA	16
22	53	PAFZZ	5310-00-619-1148	MS15795-808	96906	WASHER, FLAT.....	EA	16
22	54	PAFZZ	5330-01-093-5012	9755-672	02660	GASKET.....	EA	2
22	55	PAFZZ	5935-00-113-0352	M39012/25-0011	81349	COVER, ELECTRICAL CO.....	EA	2
22	56	XDFZZ		140814-1	24930	PLATE, IDENT.....	EA	1
22	57	PAFZZ	5935-00-056-7486	10-229958-3	77820	COVER, ELECTRICAL CO.....	EA	1
22	58	PAFZZ	5305-00-054-6654	MS51957-30	96906	SCREW, MACHINE.....	EA	1
22	59	PAFZZ	5310-00-929-6395	MS35338-136-	96906	WASHER, LOCK.....	EA	1
22	60	PAFZZ	5310-00-722-5998	MS15795-805	96906	WASHER, FLAT.....	EA	1
22	61	XDFZZ	5310-00-480-2274	G440050-7	24930	WASHER, FLAT.....	EA	2
22	62	PAFZZ	5340-00-988-3210	MS25281R4	96906	CLAMP, LOOP.....	EA	2
22	63	PAFZZ	5310-00-880-5978	MS15795-807	96906	WASHER, FLAT.....	EA	2
22	64	PAFZZ	5310-00-933-8119	MS35338-137	96906	WASHER, LOCK.....	EA	2
22	65	PAFZZ	5310-00-934-9759	MS35649-284	96906	NUT, PLAIN, HEXAGON.....	EA	2
22	66	PAFZZ	5305-00-719-5064	MS51959-30	96906	SCREW, MACHINE.....	EA	1
22	67	PAFZZ	5310-00-925-9646	MS21083C06	96906	NUT, SELF-LOCKING, HE.....	EA	1
22	68	PAFZZ	5310-00-880-5976	MS15795-806	96906	WASHER, FLAT.....	EA	1
22	69	XDFZZ		164151-1	24930	BRACKET.....	EA	1

SECTION II

TM 11-5840-281-34P

(1) ILLUSTRATION		(2)	(3)	(4)	(5)	(6)	(7)	(8)
(a) FIG NO.	(b) ITEM NO.	SMR CODE	NATIONAL STOCK NUMBER	PART NUMBER	FSCM	DESCRIPTION USABLE ON CODE	U/M	QTY INC IN
22	70	PAFZZ	5305-00-590-7863	MS35308-308	96906	SCREW, CAP, HEXAGON H	EA	7
22	71	PAFZZ	5310-00-933-8121	MS35338-139	96906	WASHER, LOCK	EA	7
22	72	PAFZZ	5310-00-582-5677		96906	WASHER, FLAT	EA	12
22	73	PDFDD	5840-00-077-6284	R-1938/TPN-18	80058	RECIEVER, RADAR.....	EA	1
22	74	PAFZZ	5305-00-054-6652	MS51957-28	96906	SCREW, MACHINE.....	EA	2
22	75	PAFZZ	5310-00-929-6395	MS35338-136	96906	WASHER, LOCK	EA	2
22	76	PAFZZ	5310-00-722-5998	MS15795-805	96906	WASHER, FLAT	EA	2
22	77	XDFZZ		140800-1	24930	EXTENSION SHAFT	EA	1
22	78	PAFZZ	5310-00-929-6395	MS35338-136	96906	WASHER, LOCK	EA	1
22	79	PAFZZ	5930-00-519-8144	MS161006-41	96906	SWITCH, SENSITIVE.....	EA	1
22	80	XDFZZ		140832-1	24930	COVER, FILTER BOX.....	EA	1
22	81	PAFZZ	5305-00-054-6670	MS51957-45	96906	SCRW, MACHINE	EA	20
22	82	PAGFZZ	5310-00-933-8119		96906	WASHER, LOCK	EA	20
22	83	PAFZZ	5310-00-880-5978	MS15795-807	96906	WASHER, FLAT	EA	20
22	84	XDFZZ		164157-1	24930	STUD, SHOULDERED.....	EA	1
22	85	PAFZZ	5310-00-035-5870	C5947-4(1/4-28)	70318	NUT, PLAIN, WING	EA	1
22	86	PAFZZ	5310-00-933-8121	MS35338-139	96906	WASHER, LOCK	EA	1
22	87	PAFZZ	5310-00-582-5677	MS15975-810	96906	WASHER, FLAT	EA	1
22	88	PAFZZ		G000168S1	24930	BUZZER	EA	1
22	89	PAFZZ	5305-00-988-7602	MS16995-26	96906	SCREW, CAP, SOCKET HE	EA	4
22	90	PAFZZ	5310-00-933-8119	MS35338-137	96906	WASHER, LOCK	EA	8
22	91	PAFZZ	5310-00-069-5291	NAS620C8	80205	WASHER, FLAT	EA	12
22	92	PAFZZ		M22641/20-04	81349	ADAPTER, WAVEGUIDE.....	EA	2
22	93	PAFZZ	5305-00-988-7601	MS16995-25	96906	SCREW, CAP, SOCKET HE	EA	2
22	94	PBFZZ		164125-1	24930	CABLE ASSEMBLY, RADI.....	EA	1
22	95	XAFZZ		M39012/79-3008	81349	CONNECTOR, PLUG, ELEC	EA	2
22	96	XAFZZ		RG402/U	81349	CABLE, RADIO, FREQUEN.....	FT	1
22	97	PBFZZ	5995-00-088-3913	164162-1	24930	CABLE ASSEMBLY, RADI.....	EA	1
22	98	XAFZZ		RG402/U	81349	CABLE, RADIO, FREQUEN.....	FT	2
22	99	XAFZZ		M39012/81-3006	81349	CONNECTOR, PLUG, ELEC	EA	2
22	100	PAODL	5840-01-072-9886	164100-1	24930	AMPLIFIER, GAAS FET.....	EA	1
22	101	PAOZZ	5305-00-054-5650	MS51957-16	96906	SCREW, MACHINE.....	EA	4
22	102	PAOZZ	5310-00-933-8118	MS35338-135	96906	WASHER, LOCK	EA	4
22	103	PADDZ	5310-00-057-0573	NAS620C4	80205	WASHER, FLAT	EA	4
22	104	XAFZZ		M39012/79-3008	81349	CONNECTOR, PLUG, ELEC	EA	2
22	105	PAFZZ	5305-00-054-6654	MS51957-30	96906	SCREW, MACHINE.....	EA	2
22	106	PAFZZ	5310-00-934-9761	MS35649-264	96906	NUT, PLAIN, HEXAGON.....	EA	2
22	107	PAFZZ	5310-00-929-6395	MS35338-136	96906	WASHER, LOCK	EA	2
22	108	PAFZZ	5310-00-722-5998	MS15975-805	96906	WASHER, FLAT	EA	2
22	109	XDFZZ		164154-1	24930	PLATE, COVER	EA	1

SECTION II

TM 11-5840-281-34P-1

(1) ILLUSTRATION		(2)	(3)	(4)	(5)	(6)	(7)	(8)
(a) FIG NO.	(b) ITEM NO.	SMR CODE	NATIONAL STOCK NUMBER	PART NUMBER	FSCM	DESCRIPTION USABLE ON CODE	U/M	QTY INC IN
22	109A	PAFZZ	5325-00-926-1394	MS21266-3N	96906	GROMMET, NONMETALLIC.....	EA	1
22	110	PBFZZ	5995-01-088-3909	164126-1	24930	CABLE ASSEMBLY, RADI.....	EA	1
22	111	XAFZZ		RG402/U	81349	CABLE, RADIO FREQUEN.....	FT	1
22	112	XDFZZ		TA514SSB-16	84971	STRAP, RETAINING.....	EA	2
22	113	PAFZZ	5305-00-988-7601	MS16995-25	96906	SCREW, CAP, SOCKET HE.....	EA	4
22	114	PAFZZ	5310-00-933-8119	MS35338-137	96906	WASHER, LOCK.....	EA	4
22	115	PAFZZ	5310-00-069-5291	NAS620C8	80205	WASHER, FLAT.....	EA	4
22	116	XDFZZ		140778-1	24930	BRACKET.....	EA	1
22	117	PAFZZ	5305-00-059-3663	MS51958-67	96906	SCREW, MACHINE.....	EA	1
22	118	PAFZZ	5310-00-208-9255	MS21044C3	96906	NUT, SLEF-LOCKING, HE.....	EA	1
22	119	PAFZZ	5310-00-933-8120	MS35338-138	96906	WASHER, LOCK.....	EA	3
22	120	PAFZZ	5310-00-550-5054	MS15795-809	96906	WASHER, FLAT.....	EA	4
22	121	PADZZ	5305-00-050-9230	MS51957-64	96906	SCREW, MACHINE.....	EA	3
22	122	PAFZZ	5305-00-988-7603	MS16995-27	96906	SCREW, CAP, SOCKET HE.....	EA	4
22	123	PAFZZ	5310-00-934-9759	MS35469-284	96906	NUT, PLAIN, HEXAGON.....	EA	4
22	124	XDFZZ		140796-1	24930	SPACER.....	EA	1
22	125	XDFZZ		164153-1	24930	PLATE, COVER.....	EA	1
22	125A	PAFZZ	5325-00-926-1394	MS21266-3N	96906	GROMMET, NONMETALIC.....	EA	1
22	126	PAFZZ	5305-00-054-6654	MS51957-30	96906	SCREW, MACHINE.....	EA	2
22	127	PAFZZ	5310-00-934-9761	MS35649-264	96906	NUT, PLAIN, HEXAGON.....	EA	2
22	128	PAFZZ	5310-00-929-6395	MS35338-136	96906	WASHER, LOCK.....	EA	2
22	129	PAFZZ	5310-00-722-5998	MS15975-805	96906	WASHER, FLAT.....	EA	2
22	130	PAFZZ	5935-00-879-6157	D20418-10	71468	SCREWLOCK, ELECTRICA.....	EA	4
22	131	PAFZZ	5305-00-054-6670	MS51957-45	96906	SCREW, MACHINE.....	EA	2
22	132	PAFZZ	5310-00-933-8119	MS35338-137	96906	WASHER, LOCK.....	EA	2
22	133	PAFZZ	5310-00-880-5978	MS15795-807	96906	WASHER, FLAT.....	EA	2
22	134	XDFZZ		140802-2	24930	SHIM.....	EA	1
22	135	XDFZZ		140798-1	24930	PLATE, WG SUPPORT.....	EA	1
22	136	XDFZZ		TA514SS16-8	84971	STRAP, RETAINING.....	EA	1
22	137	PAFZZ	5305-00-988-7601	MS16995-25	96906	SCREW, CAP, SOCKET HE.....	EA	2
22	138	PAFZZ	5310-00-933-8119	MS35338-137	96906	WASHER, LOCK.....	EA	2
22	139	PAFZZ	5310-00-069-5291	NAS620C8	80205	WASHER, FLAT.....	EA	2
22	140	PBFZZ	5995-01-088-2722	140804-1	24930	CABLE ASSSEMBLY, RADI.....	EA	1
22	141	XAFZZ		M39012/79-3008	81349	CABLE ASSEMBLY, RADI.....	EA	1
22	142	PAFZZ	5305-00-059-3660	MS51958-64	96906	SCREW, MACHINE.....	EA	3
22	143	PAFZZ	5310-00-550-5054	MS15795-809	96906	WASHER, FLAT.....	EA	3
22	144	PBFZZ	5995-01-088-2721	140803-1	24930	CABLE ASSEMBLY, RADI.....	EA	1
22	145	XAFZZ		M39012/79-3008	81349	CONNECTOR, PLUG, ELEC.....	EA	1
22	146	XAFZZ		M39012/80-3008	81349	CONNECTOR, PLUG, ELEC.....	EA	1
22	147	XAFZZ		M39012/80-3008	81349	CONNECTOR, PLUG, ELEC.....	EA	1

SECTION II

TM 11-5840-281-34P-1

(1) ILLUSTRATION		(2)	(3)	(4)	(5)	(6)	(7)	(8)
(a) FIG NO.	(b) ITEM NO.	SMR CODE	NATIONAL STOCK NUMBER	PART NUMBER	FSCM	DESCRIPTION USABLE ON CODE	U/M	QTY INC IN
								UNIT
22	148	XAFZZ		RG402/U	81349	CABLE, RADIO FREQUEN	FT	1
22	149	XAFZZ		RG402/U	81349	CABLE, RADIO FREQUEN	FT	2
22	150	PAFZZ	5305-00-054-6670	MS51957-45	96906	SCREW, MACHINE	EA	4
22	151	PAFZZ	5310-00-934-9759	MS35649-284	96906	NUT, PLAIN, HEXAGON	EA	3
22	152	PAFZZ	5310-00-933-8119	MS35338-137	96906	WASHER, LOCK	EA	4
22	153	PAFZZ	5310-00-880-5978	MS15795-807	96906	WASHER, FLAT	EA	4
22	154	PAFDL	5840-01-072-9967	170240-1	24930	AMPLIFIER, ELECTRONI	EA	1
22	155	PAFZZ	5305-00-054-6670	MS51957-45	96906	SCREW, MACHINE	EA	4
22	156	PAFZZ	5310-00-933-8119	MS35338-137	96906	WASHER, LOCK	EA	4
22	157	PAFZZ	5310-00-880-5978	MS15795-807	96906	WASHER, FLAT	EA	4
22	158	XDFZZ		164123-1	24930	PLATE, MOUNTING	EA	1
22	159	PAFZZ		JN10-2660A	56289	FILTER, RF	EA	1
22	160	PAFZZ	5305-00-054-6667	MS51957-42	96906	SCREW, MACHINE	EA	4
22	161	PAFZZ	5310-00-933-8119	MS35338-137	96906	WASHER, LOCK	EA	4
22	162	PAFZZ	5310-00-880-5978	MS15795-807	96906	WASHER, FLAT	EA	4
22	163	PAFZZ	5305-00-059-3664	MS51958-68	96906	SCREW, MACHINE	EA	1
22	164	PAFZZ		G440085S23	24930	WASHER, LOCK	EA	1
22	165	PAFZZ	5310-00-934-9765	MS35650-304	96906	NUT, PLAIN, HEXAGON	EA	2
22	166	PAFZZ	5310-00-933-8120	MS35338-138	96906	WASHER, LOCK	EA	2
22	167	PAFZZ	5310-00-619-1148	MS15795-808	96906	WASHER, FLAT	EA	3
22	168	PAFZZ	5940-00-143-4794	32544	00779	TERMINAL, LUG	EA	2
22	169	PAFZZ		G4400-17	86151	FILTER, RF	EA	4
22	170	PAFZZ	5310-00-094-6764	G440050-32	24930	WASHER, FLAT	EA	4
22	171	PAHZZ	5305-00-685-3511	MS35308-306	96906	SCREW, CAP, HEXAGON H	EA	3
22	172	PAHZZ	5310-00-933-8121	MS35338-139	96906	WASHER, LOCK	EA	15
22	173	PAHZZ	5310-00-582-5677	MS15795-810	96906	WASHER, FLAT	EA	17
22	174	PAFZZ	5305-00-054-6652	MS51957-28	96906	SCREW, MACHINE	EA	20
22	175	PAFZZ	5310-00-929-6395	MS35338-136	96906	WASHER, LOCK	EA	20
22	176	XDHZZ		140962-1	24930	CAGE, RECIEVER	EA	1
22	177	PAFDL	5840-01-072-9864	140686-1	24930	GENERATOR, STC GATE	EA	1
22	178	PAFDL	5840-01-072-9888	170231-1	24930	GENERATOR, STC	EA	1
22	179	PAODL	5915-01-073-9062	140502-1	24930	FILTER, ELECTRONIC	EA	2
22	180	PAFDL	5840-01-072-9966	170233-1	24930	AMPLIFIER, VIDEO	EA	1
22	181	PAFDL	5840-01-073-1400	139750-1	24930	PREAMPLIFIER	EA	1
22	182	PAODL	6110-01-073-1403	139751-1	24930	REGULATOR, VOLTAGE	EA	1
22	183	PAODL	5840-01-072-9862	140654-1	24930	RECTIFIER, RCVR-XMTR	EA	1
22	184	PAHZZ	5305-00-059-3661	MS51958-65	96906	SCREW, MACHINE	EA	4
22	185	PAHZZ	5305-00-590-7863	MS35308-308	96906	SCREW, CAP, HEXAGON H	EA	4
22	186	PAHZZ	5310-00-905-1691	MS51972-1	96906	NUT, PLAIN, HEXAGON	EA	2
22	187	PAHZZ	5310-00-933-8120	MS35338-138	96906	WASHER, LOCK	EA	4

SECTION II

TM 11-5840-281-34P-1

(1) ILLUSTRATION		(2)	(3)	(4)	(5)	(6)	(7)	(8)
(a) FIG NO.	(b) ITEM NO.	SMR CODE	NATIONAL STOCK NUMBER	PART NUMBER	FSCM	DESCRIPTION USABLE ON CODE	U/M	QTY INC IN
22	188	PAHZZ	5310-00-619-1148	MS15795-808	96906	WASHER, FLAT	EA	4
22	189	XDFZZ		164131-1	24930	BRACKET.....	EA	1
22	190	PAFZZ	5305-00-688-2020	MS35308-305	96906	SCREW, CAP, HEXAGON H	EA	2
22	191	PAFZZ	5310-00-933-8121	MS35338-139	96906	WASHER, LOCK	EA	2
22	192	PAFZZ	5310-00-582-5677	MS15795-810	96906	WASHER, FLAT	EA	2
22	193	PAHZZ	5305-00-225-773	MS16996-22	96906	SCREW, CAP, SOCKET HE	EA	8
22	194	XDFZZ		164130-1	24930	BRACKET.....	EA	1
22	195	PAFZZ	5305-00-688-2020	MS35308-305	96906	SCREW, CAP, HEXAGON H	EA	2
22	196	PAFZZ	5310-00-933-8121	MS35338-139	96906	WASHER, LOCK	EA	2
22	197	PAFZZ	5310-00-582-5677	MS15795-810	96906	WASHER, FLAT	EA	2
22	198	XDFZZ		GS81-004-3	24930	BUS, CONDUCTOR.....	EA	1
22	199	XDFZZ		GS81-004-1	24930	BUS, CONDUCTOR.....	EA	3
22	200	MDDZZ		GS93-102-4	24930	LABEL	EA	1
22	201	PADZZ	5305-00-054-6667	MS51957-42	96906	SCREW, MACHINE.....	EA	4
22	202	PADZZ	5310-00-933-8119	MS35338-137	96906	WASHER, LOCK	EA	4
22	203	PADZZ	5310-00-880-5978	MS15795-807	96906	WASHER, FLAT	EA	4
22	204	PAFZZ	5305-00-054-6673	MS51957-48	96906	SCREW, MACHINE.....	EA	3
22	205	PAFZZ	5310-00-933-8119	MS35338-137	96906	WASHER, LOCK	EA	3
22	206	PAFZZ	5310-00-880-5978	MS15795-807	96906	WASHER, FLAT	EA	3
22	207	MDDZZ		GS10-282A12	24930	PLATE, DESIGNATION.....	EA	1
22	208	XDFZZ		GS10-259-2	24930	MARKER, IDENT.....	EA	1
22	209	PAFZZ	5940-00-983-6089	38TB12	81349	TREMINAL BOARD.....	EA	1
22	210	XDFZZ		GS50-120-6	24930	SPACER, PLATE	EA	2
22	211	PAFZZ	5305-00-054-6672	MS51957-47	96906	SCREW, MACHINE.....	EA	2
22	212	PAFZZ	5310-00-933-8119	MS35338-137	96906	WASHER, LOCK	EA	2
22	213	PAFZZ	5310-00-880-59778	MS15795-807	96906	WASHER, FLAT	EA	2
22	214	XDFZZ		140799-1	24930	BRACKET, ANGLE.....	EA	1
22	215	XDFZZ		CA4016-4	29372	ALIGNMENT PIN ASSY	EA	1
22	216	MDDZZ		GS10-259-1	24930	MARKER, IDENT.....	EA	1
22	217	PAFZZ	5940-00-983-6061	37TB20	81349	TERMINAL BOARD.....	EA	1
22	218	PAFZZ	5305-00-054-6656	MS51957-32	96906	SCREW, MACHINE.....	EA	4
22	219	PAFZZ	5310-00-933-8119	MS35338-137	96906	WASHER, LOCK	EA	4
22	220	PAFZZ	5310-00-722-5998	MS15795-805	96906	WASHER, FLAT	EA	4
22	221	PAFZZ	6150-00-159-8519	GS81-003-1	24930	LINK, TERMINAL CONNE.....	EA	5
22	222	PAFZZ	5795-00-727-5153	MS3367-4-9	96906	STRAP, TIEDOWN, ELECT	EA	5
22	223	PAFZZ	5340-00-422-2594	TM156	06383	MOUNT	EA	5
22	224	PAFZZ	5305-00-054-6654	MS51957-30	96906	SCREW, MACHINE.....	EA	5
22	225	PAFZZ	5310-00-929-6395	MS35338-136	96906	WASHER, LOCK	EA	5
22	226	PAFZZ	5310-00-054-0041	NAS620C6L	80205	WASHER, FLAT	EA	5
22	227	XDFZZ		164121-1	24930	BRACKET, SWITCH	EA	1

SECTION II

TM 11-5840-281-34P-1

(1) ILLUSTRATION		(2)	(3)	(4)	(5)	(6)	(7)	(8)
(a) FIG NO.	(b) ITEM NO.	SMR CODE	NATIONAL STOCK NUMBER	PART NUMBER	FSCM	DESCRIPTION	USABLE ON CODE	QTY INC IN
							U/M	UNIT
22	228	PAFZZ	5305-00-054-6670	MS51957-45	96906	SCREW, MACHINE.....	EA	2
22	229	PAFZZ	5310-00-933-8119	MS35338-137	96906	WASHER, LOCK.....	EA	2
22	230	PAFZZ	5310-00-880-5978	MS15795-807	96906	WASHER, FLAT.....	EA	2
22	231	PAFZZ	5310-00-720-8059	GS23-202-25	24930	WASHER, FLAT.....	EA	1
22	232	PAFZZ	5925-00-471-4588	G330011S2	24930	CIRCUIT BREAKER.....	EA	1
22	233	PAFZZ	5305-00-054-6670	MS51957-45	96906	SCREW, MACHINE.....	EA	4
22	234	PAFZZ	5310-00-880-5978	MS15795-807	96906	WASHER, FLAT.....	EA	4
22	235	PAFZZ	5310-00-933-8119	MS35338-137	96906	WASHER, LOCK.....	EA	4
22	236	PAFZZ	5305-00-054-6654	MS51957-30	96906	SCREW, MACHINE.....	EA	3
22	237	PAFZZ	5310-00-929-6395	MS35338-136	96906	WASHER, LOCK.....	EA	3
22	238	PAFZZ	5310-00-722-5998	MS15795-805	96906	WASHER, FLAT.....	EA	3
22	239	XDFZZ		8238SS0632-7	06540	POST, ELECTRICAL-MEC.....	EA	3
22	240	XDFZZ		164122-1	24930	PLATE, MOUNTING.....	EA	1
22	241	PAFZZ	5950-00-087-6630	63391	24930	TRANSFORMER, POWER, F.....	EA	1
22	242	PAFZZ	5305-00-054-6670	MS519757-45	96906	SCREW, MACHINE.....	EA	4
22	243	PAFZZ	5310-00-933-8119	MS35338-137	96906	WASHER, LOCK.....	EA	4
22	244	PAFZZ	5310-00-880-5978	MS15795-807	96906	WASHER, FLAT.....	EA	4
22	245	PAFZZ	5305-00-054-6653	MS51957-29	96906	SCREW, MACHINE.....	EA	4
22	246	PAFZZ	5310-00-929-6395	MS35338-136	96906	WASHER, LOCK.....	EA	4
22	247	PAFZZ	5310-00-722-5998	MS15795-805	96906	WASHER, FLAT.....	EA	4
22	248	PAFZZ	5340-00-886-6156	8220SS0632-7	06540	POST, ELECTRICAL-C.....	EA	4
22	249	XDFZZ		164158-1	24930	PLATE, MOUNTING.....	EA	1
22	250	PAFZZ	5305-00-054-6653	MS51957-29	96906	SCREW, MACHNE.....	EA	4
22	251	PAFZZ	5310-00-929-6395	MS35338-136	96906	WASHER, LOCK.....	EA	4
22	252	PAFZZ	5310-00-722-5998	MS15795-805	96906	WASHER, FLAT.....	EA	4
22	253	PAFZZ		HRP	91663	SOCKET, RELAY.....	EA	1
22	254	PAFZZ	5945-00-937-1827	G370060S1	24930	RELAY, ELECTROMAGNET.....	EA	1
22	255	XDFZZ		164124-1	24930	PLATE, ELECTRICAL.....	EA	1
22	256	PAFZZ	5305-00-054-6652	MS51957-28	96906	SCREW, MACHINE.....	EA	3
22	257	PAFZZ	5310-00-929-6395	MS35338-136	96906	WASHER, LOCK.....	EA	3
22	258	PAFZZ	5310-00-722-5998	MS15795-805	96906	WASHER, FLAT.....	EA	3
22	259	PAOZZ	5305-00-054-6654	MS51957-30	96906	SCREW, MACHINE.....	EA	7
22	260	PAOZZ	5310-00-982-6813	MS21044C06	96906	NUT, SLEF-LOCKING, HE.....	EA	7
22	261	PADZZ	5310-00-722-5998	MS15795-805	96906	WASHER, FLAT.....	EA	7
22	262	PAOFD	5840-01-070-4432	C-9762/TPN-18	80058	CONTROL-INDICATOR.....	EA	1
22	263	PAFZZ	5305-00-054-6654	MS51957-62	96906	SCREW, MACHINE.....	EA	2
22	264	PAFZZ	5310-00-929-6395	MS35338-136	96906	WASHER, LOCK.....	EA	2
22	265	PAFZZ	6220-00-635-1104	B4745-1	72914	LIGHT, PANEL.....	EA	1
22	266	PAFZZ	5305-00-054-6655	MS51957-31	96906	SCREW, MACHINE.....	EA	2
22	267	PADZZ	5310-00-934-9761	MS35649-264	96906	NUT, PLAIN, HEXAGON.....	EA	2

SECTION II

TM 11-5840-281-34P-1

(1) ILLUSTRATION		(2)	(3)	(4)	(5)	(6)	(7)	(8)
(a) FIG NO.	(b) ITEM NO.	SMR CODE	NATIONAL STOCK NUMBER	PART NUMBER	FSCM	DESCRIPTION USABLE ON CODE	U/M	QTY INC IN UNIT
22	268	PAFZZ	5310-00-929-6395	MS35338-136	96906	WASHER, LOCK	EA	2
22	269	PAFZZ	5310-00-722-5998	MS15795-805	96906	WASHER, FLAT	EA	4
100/(101 blank)								

TRANSMITTER SIDE

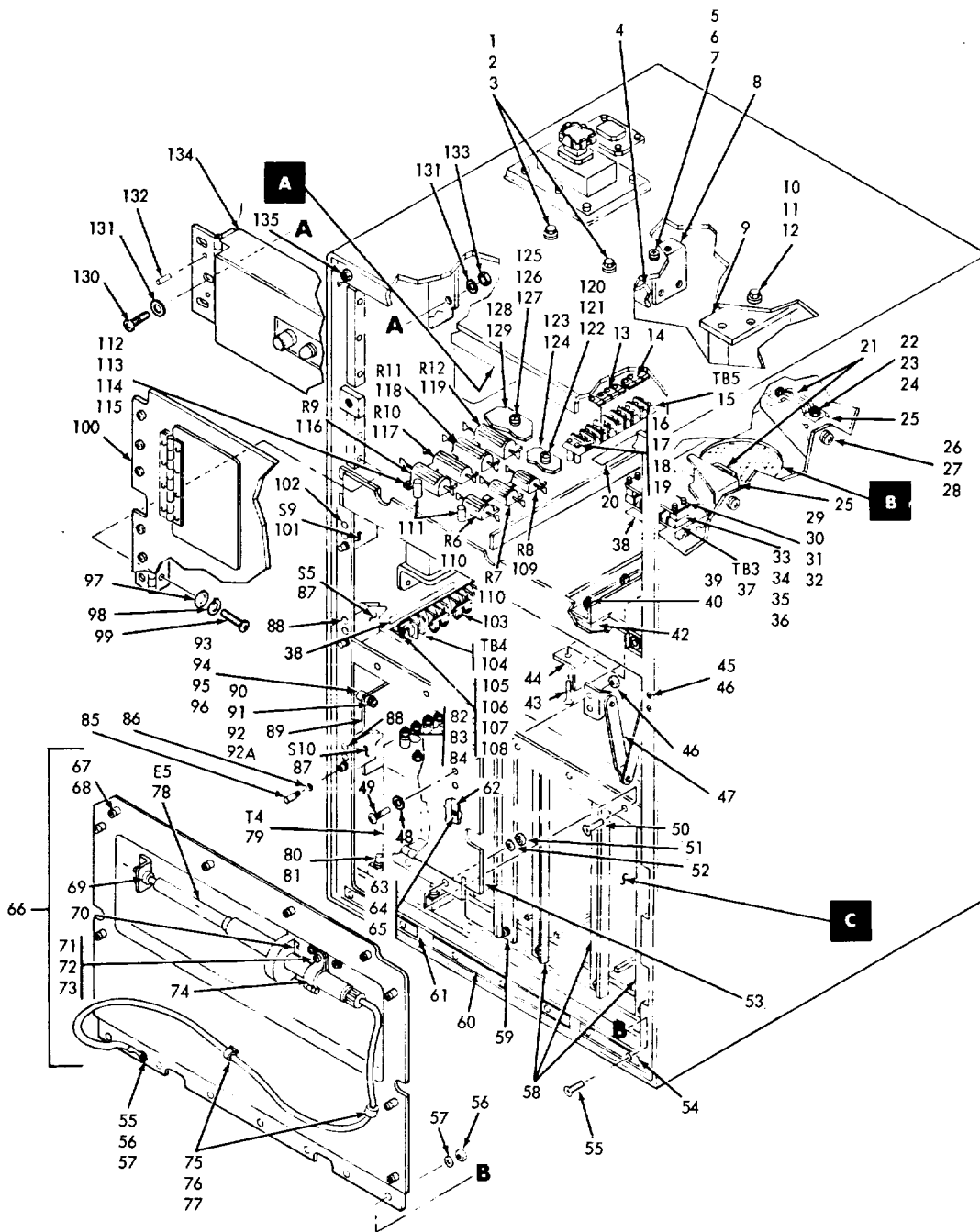

NOTE: FOR COMPLETE REFERENCE DESIGNATIONS
ADD CHASSIS SERIES No. 100.

EL6AA034

Figure 23. Receiver-Transmitter, Transmitter Side (Sheet 1 of 3)

A

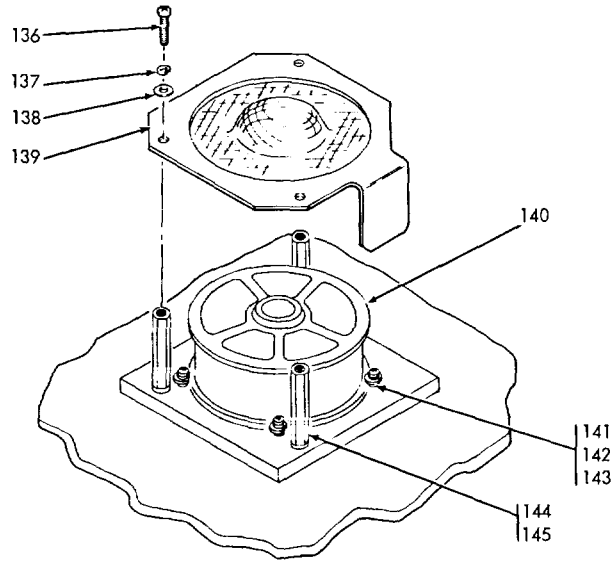

B

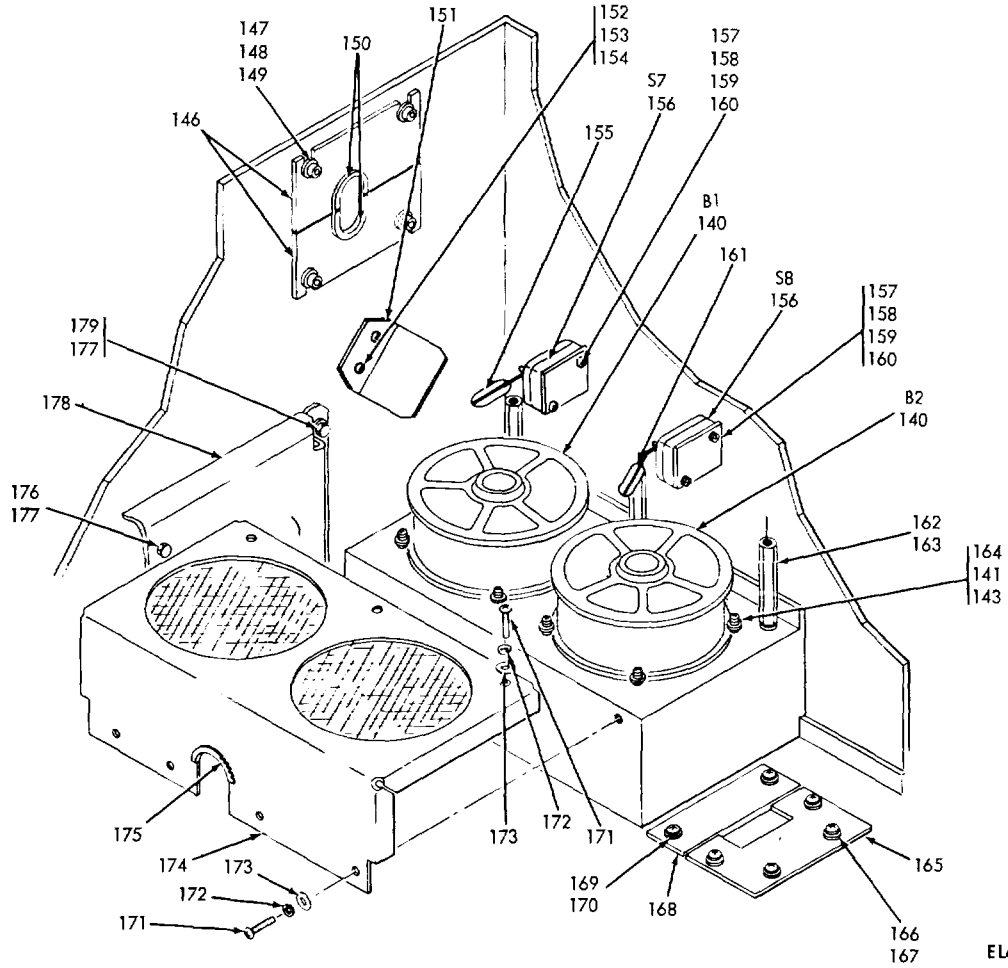

EL6AA035

Figure 23. Receiver-Transmitter, Transmitter Side (Sheet 2 of 3)

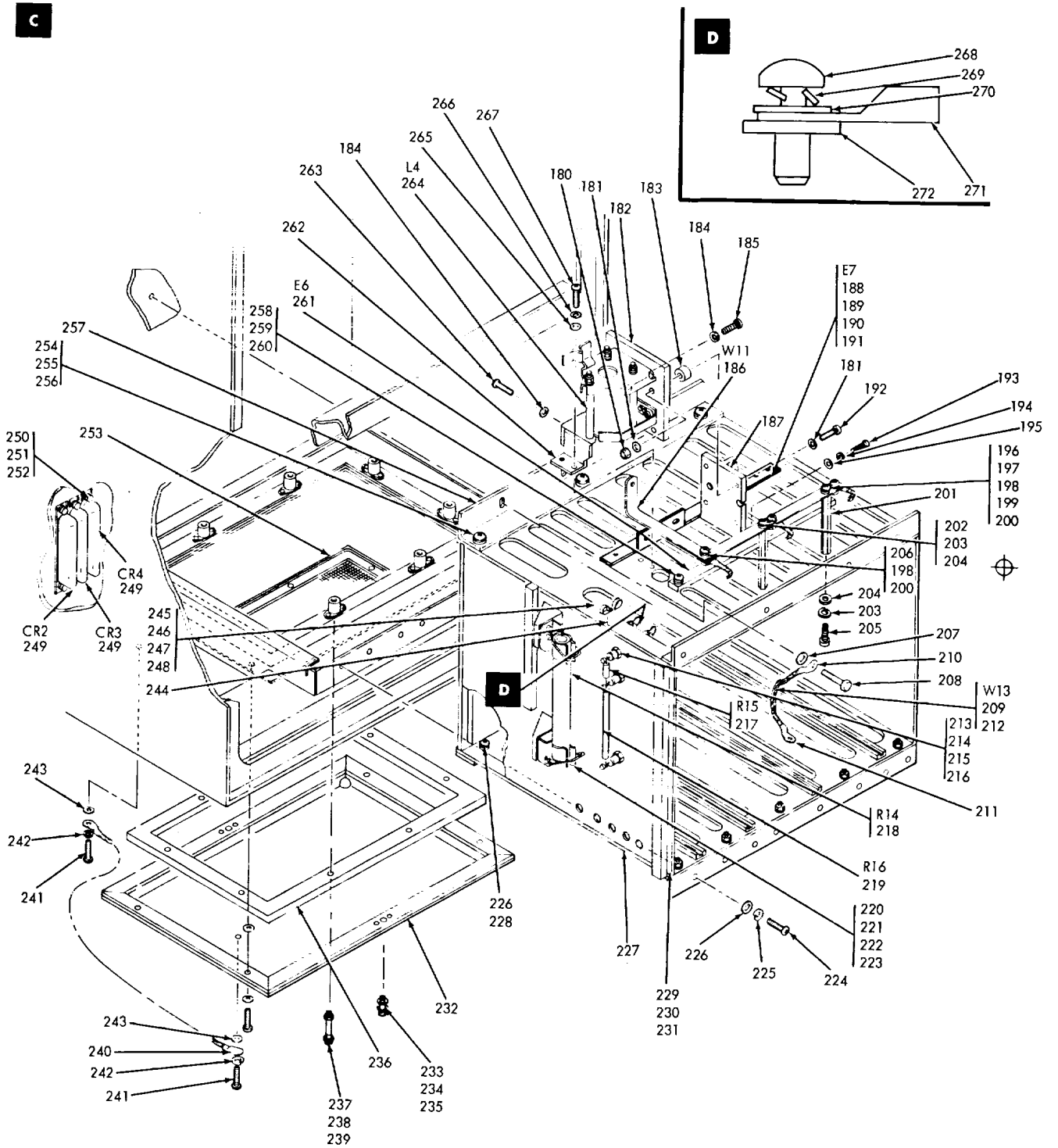

EL6AA036

Figure 23. Receiver-Transmitter, Transmitter Side (Sheet 3 of 3)

SECTION II

TM 11-5840-281-34P-1

(1) ILLUSTRATION		(2)	(3)	(4)	(5)	(6) DESCRIPTION	(7)	(8)
(a) FIG NO.	(b) ITEM NO.	SMR CODE	NATIONAL STOCK NUMBER	PART NUMBER	FSCM	USABLE ON CODE	U/M	QTY INC IN UNIT
23	1	PAFZZ	5305-00-688-2018	MS35308-307	96906	SCREW, CAP, HEXAGON H	EA	3
23	2	PAFZZ	5310-00-889-2589	MS21044C4	96906	NUT, SELF-LOCKING, HE	EA	3
23	3	PAFZZ	5310-00-582-5677	MS15795-810	96906	WASHER, FLAT	EA	6
23	4	XDFZZ		140781-1	24930	BRACKET.....	EA	1
23	5	PAFZZ	5305-00-059-3661	MS51958-65	96906	SCREW, MACHINE.....	EA	4
23	6	PAFZZ	5310-00-208-9255	MS21044C3	96906	NUT, SELF-LOCKING, HE	EA	4
23	7	PAFZZ	5310-00-550-0554	MS15795-809	96906	WASHER, FLAT	EA	8
23	8	XDFZZ		140839-1	24930	BRACKET.....	EA	1
23	9	XDFZZ		140783-1	24930	BRACKET.....	EA	1
23	10	PAFZZ	5305-00-688-2018	MS35308-307	96906	SCREW, CAP, HEXAGON.....	EA	3
23	11	PAFZZ	5310-00-889-2589	MS21044C4	96906	NUT, SELF-LOCKING.....	EA	3
23	12	PAFZZ	5310-00-582-5677	MS15795-810	96906	WASHER, FLAT	EA	6
23	13	XDFZZ		GS81-003-3	24930	BUS, CONDUCTOR.....	EA	1
23	14	XDFZZ		GS81-003-2	24930	BUS, CONDUCTOR.....	EA	1
23	15	PAFZZ	5940-00-983-6049	37TB8	81349	TERMINAL BOARD.....	EA	1
23	16	PAFZZ	5305-00-054-6656	MS51957-32	96906	SCREW, MACHINE.....	EA	4
23	17	PAFZZ	5310-00-934-9761	MS35649-264	96906	NUT, PLAIN, HEXAGON.....	EA	4
23	18	PAFZZ	5310-00-933-8119	MS35338-137	96906	WASHER, LOCK.....	EA	4
23	19	PAFZZ	5310-00-722-5998	MS155795-805	96906	WASHER, FLAT	EA	4
23	20	XDFZZ		GS10-259-4	24930	MARKER, IDENT.....	EA	1
23	21	XDFZZ		TA516H10-20	84971	STRAP, RETAINING	EA	2
23	22	PAFZZ	5305-00-054-6670	MS51957-45	96906	SCREW, MACHINE.....	EA	4
23	24	PAFZZ	5310-00-982-6814	MS21044C08	96906	NUT, SELF-LOCKING, HE	EA	4
23	25	PAFZZ	5310-00-880-5978	MS15795-807	96906	WASHER, FLAT	EA	4
23	25	XDFZZ		140853-1	24930	BRACKET.....	EA	2
23	26	PAFZZ	5305-00-054-6672	MS51957-47	96906	SCREW, MACHINE.....	EA	2
23	27	PAFZZ	5310-00-982-6814	MS21044C08	96906	NUT, SELF-LOCKING, HE	EA	2
23	28	PAFZZ	5310-00-880-5978	MS15795-807	96906	WASHER, FLAT	EA	4
23	29	XDFZZ		GS10-275-6	24930	INSULATOR, PLATE.....	EA	1
23	30	PAFZZ	5305-00-054-6650	MS51957-26	96906	SCREW, MACHINE.....	EA	4
23	31	PAFZZ	5310-00-929-6395	MS35338-136	96906	WASHER, LOCK.....	EA	4
23	32	PAFZZ	5310-00-722-5998	MS15795-805	96906	WASHER, FLAT	EA	4
23	33	XDFZZ		GS50-120-1	24930	SPACER, PLATE	EA	2
23	34	PAFZZ	5305-00-054-6656	MS1957-32	96906	SCREW, MACHINE.....	EA	4
23	35	PAFZZ	5310-00-929-6395	MS35338-136	96906	WASHER, LOCK.....	EA	4
23	36	PAFZZ	5310-00-722-5998	MS15795-805	96906	WASHER, FLAT	EA	4
24	37	PAFZZ	5940-00-983-6047	37TB6	81349	TERMINAL BOARD.....	EA	1
23	38	XDFZZ		GS10-259-1	24930	MARKER, IDENT.....	EA	2

SECTION II

TM 11-5840-281-34P-1

(1) ILLUSTRATION		(2)	(3)	(4)	(5)	(6) DESCRIPTION	(7)	(8)
(a) FIG NO.	(b) ITEM NO.	SMR CODE	NATIONAL STOCK NUMBER	PART NUMBER	FSCM	USABLE ON CODE	U/M	QTY INC IN UNIT
23	39	PAFZZ	5310-00-889-2589	MS21044C4	96906	NUT, SELF-LOCKING, HE	EA	3
23	40	PAFZZ	5310-00-582-5677	MS15795-810	96906	WASHER, FLAT	EA	3
23	42	PAFZZ	3505-00-688-2018	MS35308-307	96906	SCREW, CAP, HEXAGON H	EA	1
23	43	PAFZZ	5305-00-719-5098	MS51960-85	96906	SCREW, MACHINE	EA	2
23	44	XDFZZ		140808-1	24930	SUPPORT, MAGNETRON	EA	1
23	45	PAFZZ	5305-00-719-5064	MS51959-30	96906	SCREW, MACHINE	EA	4
23	46	PAFZZ	5310-00-982-6813	MS21044C06	96906	NUT, SELF-LOCKING, HE	EA	8
23	47	XDFZZ		140849-1	24930	HINGE, STARP	EA	2
23	48	PAFZZ	5310-00-722-5998	MS15795-805	96906	WASHER, FLAT	EA	4
23	49	PAFZZ	5305-00-054-6654	MS51957-30	96906	SCREW, MACHINE	EA	4
23	50	PAFZZ	5305-00-764-0070	MS51959-46	96906	SCREW, MACHINE	EA	6
23	51	PAFZZ	5310-00-982-6814	MS21044C08	96906	NUT, SELF-LOCKING, HE	EA	6
23	52	PAFZZ	5310-00-880-5978	MS15795-807	96906	WASHER, FLAT	EA	6
23	53	XDFFF		140855-1	24930	PANEL ASSY, XMTR	EA	1
23	54	XDFZZ		140854-3	24930	SPACER, PLATE	EA	1
23	55	PAFZZ	5305-00-054-6672	MS51957-47	96906	SCREW, MACHINE	EA	7
23	56	PAFZZ	5310-00-982-6814	MS21044C08	96906	NUT, SELF-LOCKING, HE	EA	8
23	57	PAFZZ	5310-00-880-5978	MS15795-807	96906	WASHER, FLAT	EA	16
23	58	PAFDL	5840-01-073-5523	140523-1	24930	MODULATOR, SCR	EA	3
23	59	PAFDL	5840-01-073-5524	140524-1	24930	CHARGER, SCR	EA	1
23	60	XDFZZ		140854-2	24930	SPACER, PLATE	EA	1
23	61	XDFZZ		140854-1	24930	SPACER, PLATE	EA	1
23	62	PAFDL	5840-01-073-9030	140630-1	24930	REGULATOR, DEQING	EA	1
23	63	PAFZZ	5305-00-054-6671	MS51957-46	96906	SCREW, MACHINE	EA	4
23	64	PAFZZ	5310-00-982-6814	MS21044C08	96906	NUT, SLEF-LOCKING, HE	EA	4
23	65	PAFZZ	5310-00-880-5978	MS15975-807	96906	WASHER, FLAT	EA	8
23	66	XDFFF		140848-1	24930	BARRIER, HV	EA	1
23	67	PAFZZ	5305-01-093-4778	CA28017-95	29372	SCREW, CAPTIVE	EA	10
23	68	PAFZZ	5325-00-436-7463	CA3066-0	29372	FASTENER, SPECIAL	EA	10
23	69	PAFZZ	5325-00-582-3601	MS35489-38	96906	GROMMET, RUBBER	EA	1
23	70	PAFZZ	5325-00-926-1394	MS21266-3N	96906	GROMMET, NONMETALLIC	EA	1
23	71	PAFZZ	5305-00-059-3660	MS51958-64	96906	SCREW, MACHINE	EA	2
23	72	PAFZZ	5310-00-208-9255	MS21044C3	96906	NUT, SELF-LOCKING, HE	EA	2
23	73	PAFZZ	5310-00-619-1148	MS15795-808	96906	WASHER, FLAT	EA	2
23	74	PAFZZ	5340-00-803-1524	TA5000BH12	84791	CLAMP, LOOP	EA	1
23	75	XDFZZ		TC91	59730	CLAMP, LOCKING ROUT	EA	2
23	76	PAFZZ	5310-00-934-9765	MS35650-304	96906	NUT, PLAIN, HEXAGON	EA	2
23	77	PAFZZ	5310-00-619-1148	MS15795-808	96906	WASHER, FLAT	EA	2
23	78	XDFZZ		140685-1	24930	GROUNDING ROD	EA	1
23	79	PAFZZ	5950-01-073-1415	140617-1	24930	TRANSFORMER, POWER	EA	1

SECTION II

TM 11-5840-281-34P-1

(1) ILLUSTRATION		(2)	(3)	(4)	(5)	(6)	(7)	(8)
(a) FIG NO.	(b) ITEM NO.	SMR CODE	NATIONAL STOCK NUMBER	PART NUMBER	FSCM	DESCRIPTION USABLE ON CODE	U/M	QTY INC IN
23	80	PAFZZ		NAS1351C4LL14	80205	SCREW, CAP, SOCKET HD	EA	4
23	81	PAFZZ	5310-00-582-5677	MS15795-810	96906	WASHER, FLAT	EA	4
23	82	PAFZZ	5310-00-934-9759	MS35649-284	96906	NUT, PLAIN, HEXAGON	EA	3
23	83	PAFZZ	5310-00-933-8119	MS35338-137	96906	WASHER, LOCK	EA	23
23	84	XDFZZ	5310-00-880-5978	MS15795-807	96906	WASHER, FLAT	EA	10
23	85	XDFZZ		140800-1	24930	EXTENSION SHAFT	EA	1
23	86	XDFZZ	5310-00-929-6395	MS35338-136	96906	WASHER, LOCK	EA	1
23	87	PAFZZ	5930-00-519-8144	MS16106-1	96906	SWITCH, SENSITIVE	EA	2
23	88	PAFZZ	5305-00-763-6962	MS51959-27	96906	SCREW, MACHINE	EA	4
23	89	6105-01	081-0085	140550-1	24930	PROTECTOR, THERMAL-O	EA	1
23	90	PAFZZ	5305-00-054-6669	MS51957-44	96906	SCREW, MACHINE	EA	2
23	91	PAFZZ	5310-00-933-8119	MS35338-137	96906	WASHER, LOCK	EA	4
23	92	PAFZZ	5310-00-880-5978	MS15795-807	96906	WASHER, FLAT	EA	4
23	92A	PAFZZ	5305-00-054-6670	MS51957-45	96906	SCREW, MACHINE	EA	2
23	93	XDFZZ		8215SS0832-7	06540	NUT, PLAIN, HEXAGON	EA	4
23	94	PAFZZ	5305-00-054-6669	MS51957-44	96906	SCREW, MACHINE	EA	4
23	95	PAFZZ	5310-00-933-8119	MS35338-137	96906	WASHER, LOCK	EA	4
23	96	PAFZZ	5310-00-880-5978	MS15795-807	96906	WASHER, FLAT	EA	4
23	97	PAFZZ	5305-00-059-3659	MS51958-63	96906	SCREW, MACHINE	EA	6
23	98	PAFZZ	5310-00-933-8120	MS35338-138	96906	WASHER, LOCK	EA	6
23	99	PAFZZ	5310-00-619-1148	MS15795-808	96906	WASHER, FLAT	EA	6
23	100	PDFDD	5840-01-070-4431	C-9763/TPN-18	80058	CONTROL-INDICATOR	EA	1
23	101	PAFZZ	5930-00-332-4448	A8811107-2	49671	SWITCH, PUSH-PULL	EA	1
23	102	PAFZZ	5305-00-763-6962	MS15959-27	96906	SCREW, MACHINE	EA	2
23	103	XDFZZ		GS81-003-4	24930	BUS, CONDUCTOR	EA	1
23	104	PAFZZ	5940-00-983-6053	37TB12	81349	TERMINAL BOARD	EA	1
23	105	PAFZZ	5305-00-054-6657	MS51957-33	96906	SCREW, MACHINE	EA	4
23	106	PAFZZ	5310-00-934-9761	MS35649-264	96906	NUT, PLAIN, HEXAGON	EA	4
23	107	PAFZZ	5310-00-929-6395	MS35338-136	96906	WASHER, LOCK	EA	4
23	108	PAFZZ	5310-00-722-5998	MS15795-805	96906	WASHER, FLAT	EA	8
23	109	PAFZZ		RER70F30R1M	81349	RESISTOR, FIXED, WW	EA	1
23	110	PAFZZ		RER70F1211M	81349	RESISTOR, FIXED, WW	EA	2
23	111	XDFZZ		9231A140-16	06540	SPACER, SLEEVE	EA	4
23	112	PAFZZ	5305-00-054-5650	MS51957-16	96906	SCREW, MACHINE	EA	14
23	113	PAFZZ	5310-00-934-9748	MS35649-244	96906	NUT, PLAIN, HEXAGON	EA	14
23	114	PAFZZ	5310-00-933-8118	MS35338-135	96906	WASHER, LOCK	EA	14
23	115	PAFZZ	5310-00-595-6211	MS15795-803	96906	WASHER, FLAT	EA	14
23	116	PAFZZ		RER75R46R4M	81349	RESISTOR, FIXED, WW	EA	1
23	117	PAFZZ	5905-00-138-7390	RER75F1000R	81349	RESISTOR, FIXED, WIRE	EA	1
23	118	PAFZZ		RER75F1500M	81349	RESISTOR, FIXED, WW	EA	1

SECTION II

TM 11-5840-281-34P-1

(1) ILLUSTRATION		(2)	(3)	(4)	(5)	(6) DESCRIPTION	(7)	(8)
(a) FIG NO.	(b) ITEM NO.	SMR CODE	NATIONAL STOCK NUMBER	PART NUMBER	FSCM	USABLE ON CODE	U/M	QTY INC IN
23	119	PAFZZ		RER75F75R0M	81349	RESISTOR, FIXED, WW	EA	1
23	120	PAFZZ	5305-00-054-6659	MS51957-35	9606	SCREW, MACHINE	EA	2
23	121	PAFZZ	5310-00-982-6813	MS21044C06	96906	NUT, SELF-LOCKING	EA	2
23	122	PAFZZ	5310-00-722-5998	MS15795-805	96906	WASHER, FLAT	EA	4
23	123	MDFZZ		140874-1	24930	PLATE, INSTRUCTION	EA	1
23	124	PAFZZ	5325-00-074-3301	MS21266-2N	96906	GROMMET, NONMETALLIC	EA	1
23	125	PAFZZ	5305-00-054-6659	MS51957-35	96906	SCREW, MACHINE	EA	2
23	126	PAFZZ	5310-00-982-6813	MS21044C06	96906	NUT, SELF-LOCKING, HE	EA	2
23	127	PAFZZ	5310-00-722-5998	MS15795-805	96906	WASHER, FLAT	EA	4
23	128	MDFZZ		140874-2	24930	PLATE, INSTRUCTION	EA	1
23	129	PAFZZ	5325-00-074-3301	MS21266-2N	96906	GROMMET, NONMETALLIC	AE	1
23	130	PAFZZ	5305-00-059-3662	MS51958-66	96906	SCREW, MACHINE	EA	3
23	131	PAFZZ	5310-00-550-5054	MS15795-809	96906	WASHER, FLAT	EA	6
23	132	PAFZZ	5315-00-664-0401	MS16562-234	96906	PIN, SPRING	EA	2
23	133	PAFZZ	5310-00-208-9255	MS21044C3	96906	NUT, SELF-LOCKING, HE	EA	3
23	134	PAFDD	5840-01-070-4434	C-10620/TPN-18	80058	CONTROL, REMOTE SWIT	EA	1
23	135	XDFZZ		CA4016-4	29372	ALIGNMENT PIN ASSY	EA	1
23	136	PAFZZ	5305-00-054-6669	MS51957-44	96906	SCREW, MACHINE	EA	3
23	137	PAFZZ	5310-00-933-8119	MS35338-137	96906	WASHER, LOCK	EA	3
23	138	PAFZZ	5310-00-880-5978	MS15795-807	96906	WASHER, FLAT	EA	3
23	139	XDFZZ		140862-1	24930	SHIELD, FAN	EA	1
23	140	PAFZZ	4140-01-073-1423	G830052S2	24930	FAN, TUBEAXIAL	EA	3
23	141	PAFZZ	5365-00-729-6763	L2-2	00141	SPACER, SLEEVE	EA	12
23	142	PAFZZ	5305-00-054-5651	MS51957-17	96906	SCREW, MACHINE	EA	4
23	143	PAFZZ	5310-00-933-8118	MS35338-135	96906	WASHER, LOCK	EA	12
23	144	XDFZZ		9751SS0832-7	06540	POST, ELECTRICAL-MEC	EA	3
23	145	PAFZZ	5310-00-880-5975	NAS620C8L	80205	WASHER, FLAT	EA	3
23	146	XDFZZ		140844-1	24930	COVER PLATE	EA	2
23	147	PAFZZ	5305-00-988-7603	MS16995-27	96906	SCREW, CAP, SOCKET HE	EA	4
23	148	PAFZZ	5310-00-933-8119	MS35338-137	96906	WASHER, LOCK	EA	4
23	149	PAFZZ	5310-00-880-5978	MS15795-807	96906	WASHER, FLAT	EA	4
23	150	PAFZZ	5325-00-926-1394	MS21266	96906	GROMMET, NONMETALLIC	EA	1
23	151	PAFZZ		164184-1	24930	DEFLECTOR, AIRFLOW	EA	1
23	152	PAFZZ	5305-00-054-6651	MS51957-27	96906	SCREW, MACHINE	EA	2
23	153	PAFZZ	5310-00-929-6395	MS35338-136	96906	WASHER, LOCK	EA	2
23	154	PAFZZ	5310-00-880-5976	MS15795-806	96906	WASHER, FLAT	EA	2
23	155	PAFZZ		G400097-3	24930	VANE, FLO, COOLER	EA	1
23	156	PAFZZ	5930-00-907-2424	G330103S1	24930	SWITCH, SENSITIVE	EA	2
23	157	PAFZZ	5305-00-054-5654	MS51957-20	96906	SCREW, MACHINE	EA	4
23	158	PAFZZ	5310-00-934-9748	MS35649-244	96906	NUT, PLAIN, HEXAGON	EA	4

SECTION II

TM 11-5840-281-34P-1

(1) ILLUSTRATION		(2)	(3)	(4)	(5)	(6)	(7)	(8)
(a) FIG NO.	(b) ITEM NO.	SMR CODE	NATIONAL STOCK NUMBER	PART NUMBER	FSCM	DESCRIPTION	USABLE ON CODE	QTY INC IN
							U/M	UNIT
23	159	PAFZZ	5310-00-933-8118	MS35338-135	96906	WASHER, LOCK	EA	4
23	160	PAFZZ	5310-00-595-6211	MS15795-803	96906	WASHER, FLAT	EA	4
23	161	XDFZZ		164183-1	24930	VANE, SWITCH	EA	2
23	162	XDFZZ		9751SS0832-7	06540	POST, ELECTRICAL-MEC.....	EA	3
23	163	PAFZZ	5310-00-880-5975	NAS620C8L	80205	WASHER, FLAT	EA	3
23	164	PAFZZ	5305-00-054-5652	MS51957-18	96906	SCREW, MACHINE.....	EA	8
23	165	XDFZZ		140868-1	24930	COVER, PLATE, WG	EA	1
23	166	PAFZZ	5305-00-054-6670	MS51957-45	96906	SCREW, MACHINE.....	EA	4
23	167	PAFZZ	5310-00-880-5978	MS15795-807	96906	WASHER, FLAT	EA	4
23	168	XDFZZ		140869-1	24930	COVER PLATE, WG	EA	1
23	169	PAFZZ	5305-00-054-6670	MS51957-45	96906	SCREW, MACHINE.....	EA	2
23	170	PAFZZ	5310-00-880-5978	MS15795-807	96906	WASHER, FLAT	EA	2
23	171	PAFZZ	5305-00-054-6670	MS51957-45	96906	SCREW, MACHINE.....	EA	7
23	172	PAFZZ	5310-00-933-8119	MS35338-137	96906	WASHER, LOCK	EA	7
23	173	PAFZZ	5310-00-880-5978	MS15795-807	96906	WASHER, FLAT	EA	7
23	174	XDFZZ		140870-1	24930	SHIELD, FAN	EA	1
23	175	PAFZZ	5325-00-926-1394	MS21266-3N	96906	GROMMET, NONMETALLIC.....	EA	1
23	176	PAOZZ	5306-01-093-9691	MS21095-3018	96906	BOLT, SELF-LOCKING	EA	2
23	177	PAOZZ	5310-00-619-1148	MS15795-808	96906	WASHER, FLAT	EA	6
23	178	PAOFD	5840-01-072-9998	14067-1	24930	POWER SUPPLY	EA	1
23	179	PAOZZ	5306-00-224-1355	MS21095-3003	96906	BOLT, SELF-LOCKING	EA	4
23	180	PAFZZ	5310-00-982-6814	MS21044C08	96906	NUT, SELF-LOCKING, HE	EA	4
23	181	PAFZZ	5310-00-880-5978	MS15795-807	96906	WASHER, FLAT	EA	8
23	182	XDFZZ		140866-1	24930	INSULATOR, PLATE.....	EA	1
23	183	XDFZZ		140867-1	24930	SPACER, SLEEVE	EA	4
23	184	PAFZZ	5310-00-880-5978	MS15795-807	96906	WASHER, FLAT	EA	7
23	185	PAFZZ	5305-00-054-6672	MS51957-47	96906	SCREW, MACHINE.....	EA	4
23	186	XDFZZ		140856-1	24930	BUS BAR.....	EA	1
23	187	XDFZZ		140865-1	24930	BRACKET.....	EA	1
23	188	XDFZZ		140863-1	24930	BUS BAR.....	EA	1
23	189	PAFZZ	5305-00-054-6670	MS51957-45	96906	SCREW, MACHINE.....	EA	4
23	190	PAFZZ	5310-00-933-8119	MS35338-137	96906	WASHER, LOCK	EA	4
23	191	PAFZZ	53510-008805978	MS15795-807	96906	WASHER, FLAT	EA	4
23	192	PAFZZ	5305-00-054-6675	MS51957-50	96906	SCREW, MACHINE.....	EA	4
23	193	PAFZZ	5305-00-054-6671	MS51957-46	96906	SCREW, MACHINE.....	EA	2
23	194	PAFZZ	5310-00-933-8119	MS35338-137	96906	WASHER, LOCK	EA	2
23	195	PAFZZ	5310-00-880-5978	MS15795-807	96906	WASHER, FLAT	EA	2
23	196	XDFZZ		140880-2	24930	LEAD, ELECTRICAL	EA	3
23	197	PAFZZ	5305-00-059-3659	MS1958-63	96906	SCREW, MACHINE.....	EA	4
23	189	PAFZZ	5310-00-208-9253	MS21044C3	96906	NUT, SELF-LOCKING, HE	EA	3

SECTION II

TM 11-5840-281-34P-1

(1) ILLUSTRATION		(2)	(3)	(4)	(5)	(6) DESCRIPTION	(7)	(8)
(a) FIG NO.	(b) ITEM NO.	SMR CODE	NATIONAL STOCK NUMBER	PART NUMBER	FSCM	USABLE ON CODE	U/M	QTY INC IN UNIT
23	199	PAFZZ	5310-00933-8120	MS35338-138	96906	WASHER, LOCK	EA	3
23	200	PAFZZ	5310-00-619-1148	MS15975-808	96906	WASHER, LOCK	EA	9
23	201	XDFZZ		140889-1	24930	POST, ELEC-MECH EQPT	EA	2
23	202	PAFZZ	5305-00-054-6670	MS15957-45	96906	SCREW, MACHINE	EA	2
23	203	PAFZZ	5310-00-933-8119	MS35338-137	96906	WASHER, LOCK	EA	4
23	204	PAFZZ	5310-00-880-5978	MS15795-807	96906	WASHER, FLAT	EA	6
23	205	PAFZZ	5305-00-054-6671	MS51957-46	96906	SCREW, MACHINE	EA	2
23	206	PAFZZ	5305-00-059-3660	MS51958-64	96906	SCREW, MACHINE	EA	2
23	207	PAFZZ	5310-00-880-5977	MS15795-811	96906	WASHER, FLAT	EA	3
23	208	PAFZZ	5306-01-093-5117	MS21095-4008	96906	BOLT, SELF-LOCKING	EA	3
23	209	XDFZZ		164169-1	24930	CABLEC ASSEMBLY, RF	EA	1
23	210	PAFZZ	5940-00-578-9663	322051	00779	TERMINAL, LUG	EA	1
23	211	PAFZZ	5940-00-283-3633	322050	00779	TERMINAL, LUG	EA	1
23	212	XDFZZ	6145-00-553-0838	MS25471-6	96906	WIRE, ELECTRICAL	FT	1
23	213	PAFZZ	5940-00-812-8152	570-3650-01-01-0 0	71279	TERMINAL, STUD	EA	3
23	214	PAFZZ	5305-00-054-5650	MS51957-16	96906	SCREW, MACHINE	EA	3
23	215	PAFZZ	5310-00-933-8118	MS35338-135	96906	WASHER, LOCK	EA	3
23	216	PAFZZ	5310-00-595-6211	MS15795-803	96906	WASHER, FLAT	EA	3
23	217	PAFZZ	5905-00-405-1076	RLR42C1003GM	81349	RESISTOR, FIXED, FILM	EA	1
23	218	PAFZZ		CGH5-5MEGT0	11502	RESISTOR, FXD, FILM	EA	1
23	219	PAFZZ	5905-00-426-9582	G310060S21	24930	RESISTOR, FIXED, COMP	EA	1
23	220	XDFZZ		HVS18-16-2CLN	99378	CLIP, ELECTRICAL	EA	2
23	221	PAFZZ	5305-00-059-3658	MS51958-62	96906	SCREW, MACHINE	EA	2
23	222	PAFZZ	5310-00-933-8120	MS35338-138	96906	WASHER, LOCK	EA	2
23	223	PAFZZ	5310-00-619-1148	MS15795-808	96906	WASHER, FLAT	EA	2
23	224	PAFZZ	5305-00-059-3660	MS51958-64	96906	SCREW, MACHINE	EA	8
23	225	PAFZZ	5310-00-933-8120	MS35338-138	96906	WASHER, LOCK	EA	8
23	226	PAFZZ	5310-00-619-1148	MS15795-808	96906	WASHER, FLAT	EA	13
23	227	XDFZZ		170239-1	24930	CARD CAGE, STRL, XMTR	EA	1
23	228	PAFZZ	5305-00-059-3661	MS51958-65	96906	SCREW, MACHINE	EA	5
23	229	PAFZZ	5305-00-764-0071	MS51959-47	96906	SCREW, MACHINE	EA	10
23	230	PAFZZ	5310-00-982-6814	MS21044C08	96906	NUT, SELF-LOCKING, HE	EA	10
23	231	PAFZZ	5310-00-880-5978	MS15795-807	96906	WASHER, FLAT	EA	10
23	232	XDFZZ		140834-1	24930	COVER, AIR INTAKE	EA	1
23	233	PAFZZ	5325-00-469-9010	CA1828-4	29372	STUD NUT, FASTENER	EA	6
23	234	PAFZZ	5365-00-758-1034	CA1826-1	29372	RING	EA	6
23	235	PAFZZ	5310-00-764-9564	NAS620C416L	80205	WASHER, FLAT	EA	6
23	236	XDFZZ		140835-1	24930	RETAINER, AIR, FLITER	EA	1
23	237	XDFZZ		CA2078-18	29372	STUD NUT, FASTENER	EA	8

SECTION II

TM 11-5840-281-34P-1

(1) ILLUSTRATION		(2)	(3)	(4)	(5)	(6)	(7)	(8)
(a) FIG NO.	(b) ITEM NO.	SMR CODE	NATIONAL STOCK NUMBER	PART NUMBER	FSCM	DESCRIPTION USABLE ON CODE	U/M	QTY INC IN UNIT
23	238	PAFZZ	5365-00-938-9841	CA2025	29372	RING, RETAINING	EA	8
23	239	PAFZZ	5310-00-989-0640	NAS620C10	80205	WASHER, FLAT	EA	8
23	240	PAFZZ	4010-01-033-5400	52305A06-6	84256	WIRE ROPE ASSEMBLY	EA	1
23	241	PAFZZ	5305-00-054-6655	MS51957-31	96906	SCREW, MACHINE	EA	2
23	242	PAFZZ	5310-00-929-6395	MS35338-136	96906	WASHER, LOCK	EA	2
23	243	PAFZZ	5310-00-722-5998	MS15795-805	96906	WASHER, FLAT	EA	2
23	244	XDFZZ		140919-2	24930	POST, ELEC-MECH EQPT	EA	1
23	245	PAFZZ	5340-00-543-3931	MS25281R3	96906	CLAMP, LOOP	EA	2
23	246	PAFZZ	5305-00-054-6656	MS51957-32	96906	SCREW, MACHINE	EA	2
23	247	PAFZZ	5310-00-929-6395	MS35338-136	96906	WASHER, LOCK	EA	2
23	248	PAFZZ	5310-00-722-5998	MS15795-805	96906	WASHER, FLAT	EA	2
23	249	PAFZZ	5961-01-072-8072	G390155S1	24930	RECTIFIER, SEMICUNDU	EA	3
23	250	PAFZZ	5305-00-054-6656	MS51957-32	96906	SCREW, MACHINE	EA	6
23	251	PAFZZ	5310-00-929-6395	MS35338-136	96906	WASHER, LOCK	EA	6
23	252	PAFZZ	5310-00-722-5998	MS15795-805	96906	WASHER, FLAT	EA	6
23	253	XDFZZ		140833-1	24930	FILTER, AIR	EA	1
23	254	PAFZZ	5305-00-059-3659	MS51958-63	96906	SCREW, MACHINE	EA	3
23	255	PAFZZ	5310-00-933-8120	MS35338-138	96906	WASHER, LOCK	EA	3
23	256	PAFZZ	5310-00-550-5054	MS15795-809	96906	WASHER, FLAT	EA	3
23	257	XDFZZ		140823-1	24930	BRACKET, ANGLE	EA	1
23	258	PAFZZ	5305-00-054-6671	MS51957-46	96906	SCREW, MACHINE	EA	4
23	259	PAFZZ	5310-00-933-8119	MS35338-137	96906	WASHER, LOCK	EA	4
23	260	PAFZZ	5310-00-880-5978	MS15795-807	96906	WASHER, FLAT	EA	4
23	261	XDFZZ		140699-1	24930	BUS BAR	EA	1
23	262	XDFZZ		140864-1	24930	BRACKET	EA	1
23	263	PAFZZ	5305-00-054-6671	MS51957-46	96906	SCREW, MACHINE	EA	3
23	264	PAFZZ	5950-01-079-7958	140772-1	24930	SATURABLE REACTOR	EA	1
23	265	PAFZZ	5310-00-880-5978	MS15795-807	96906	WASHER, FLAT	EA	2
23	266	PAFZZ	5310-00-933-8119	MS35338-137	96906	WASHER, LOCK	EA	2
23	267	PAFZZ	5305-00-054-6669	MS51957-44	96906	SCREW, MACHINE	EA	2
23	268	XDFZZ		140567-2	24930	SCREW, EXT RLVD BODY	EA	3
23	269	PAFZZ	5310-00-933-8119	MS35338-137	96906	WASHER, LOCK	EA	3
23	270	PAFZZ	5310-00-880-5978	MS15795-807	96906	WASHER, FLAT	EA	3
23	271	PAFZZ	5940-00-050-6236	MS35466-1	96906	TERMINAL, LUG	EA	11
23	272	XDFZZ	5310-01-094-6065	140566-1	24930	WASHER, THREADED	EA	3
						111/(112 blank)		

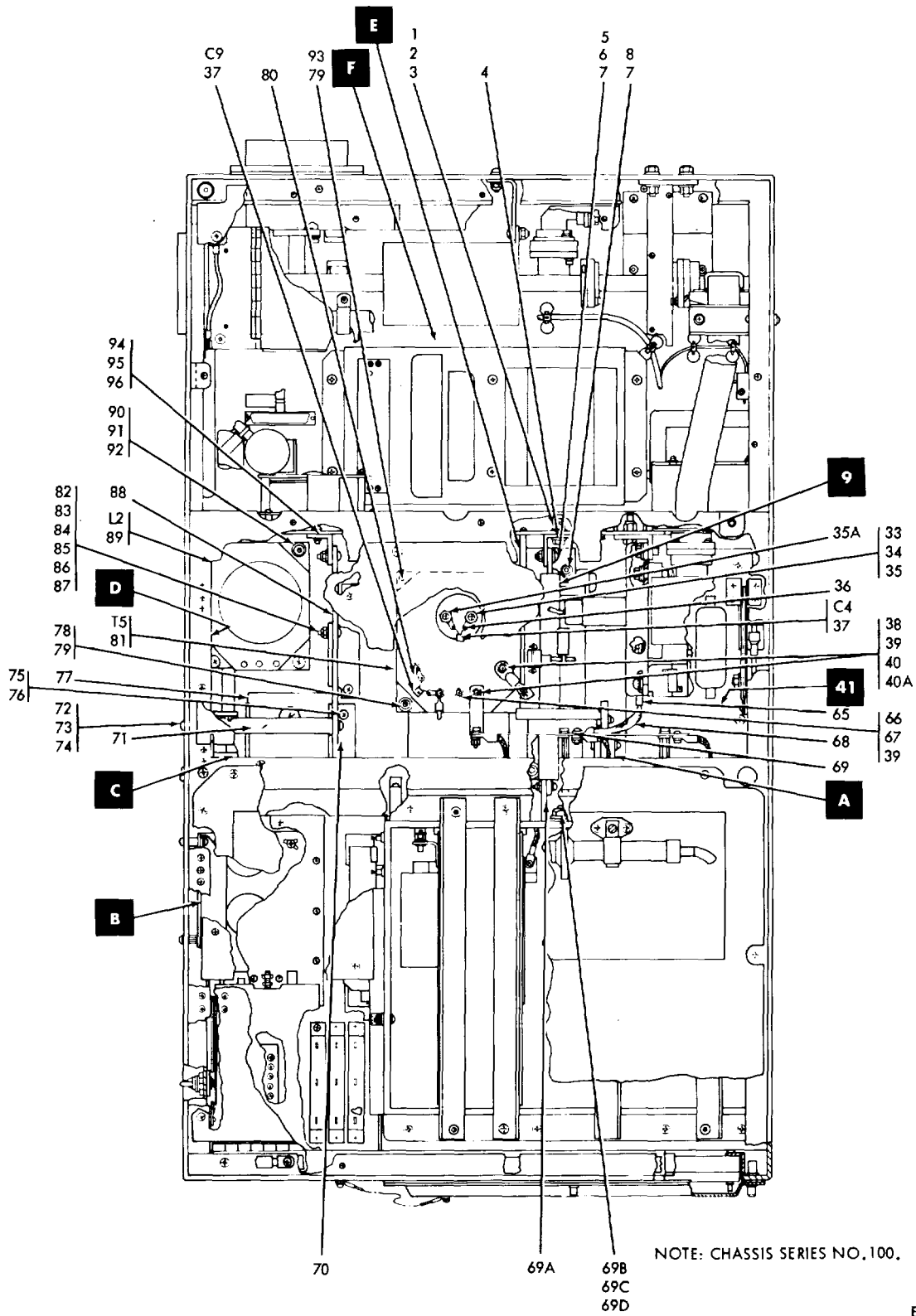

EL6AA037

Figure 24. Receiver-Transmitter, Waveguide Installation (Sheet 1 of 4)

A

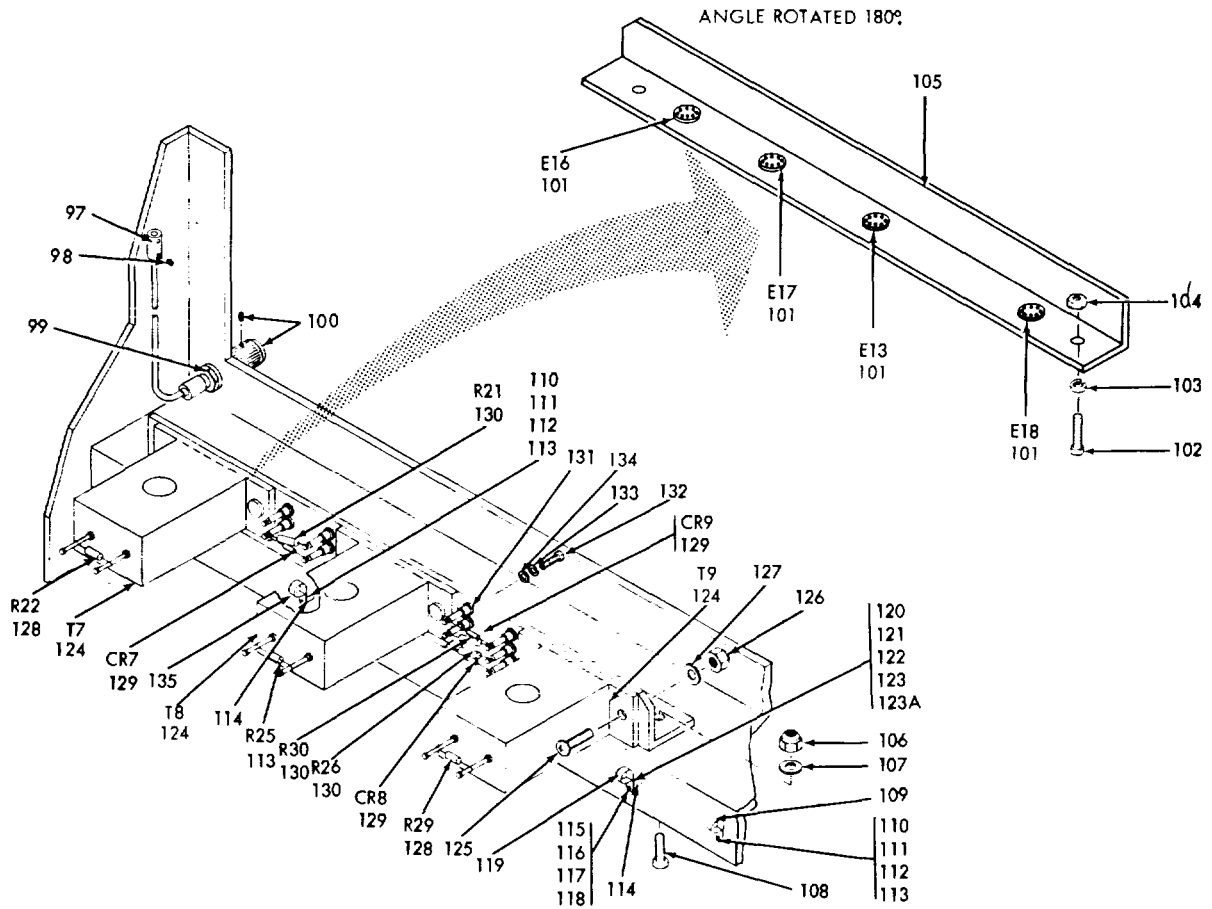

B

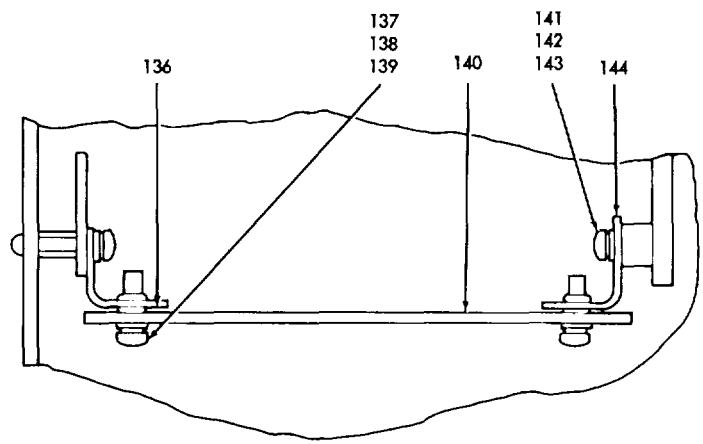

EL6AA038

Figure 24. Receiver-Transmitter, Waveguide Installation (Sheet 2 of 4)

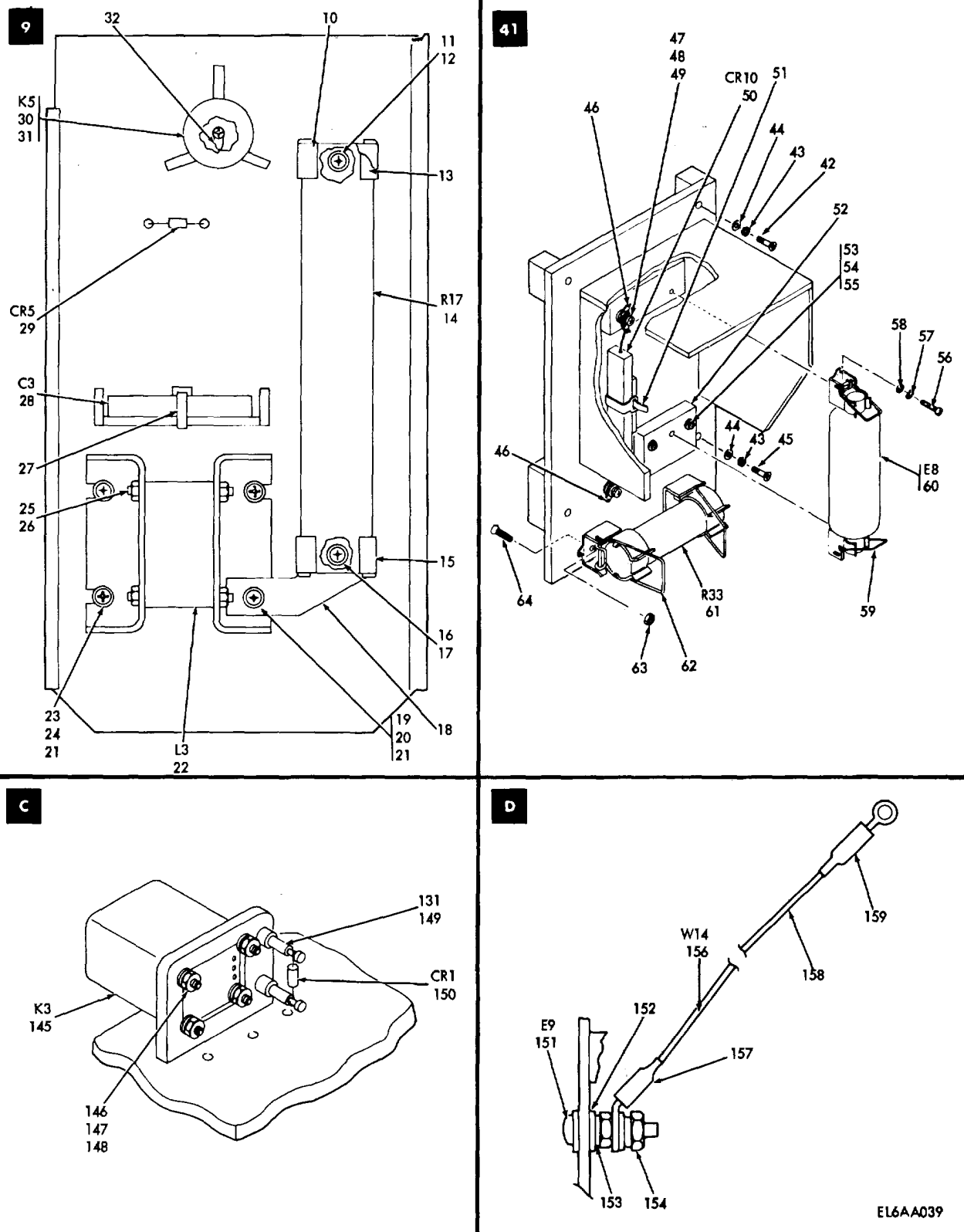
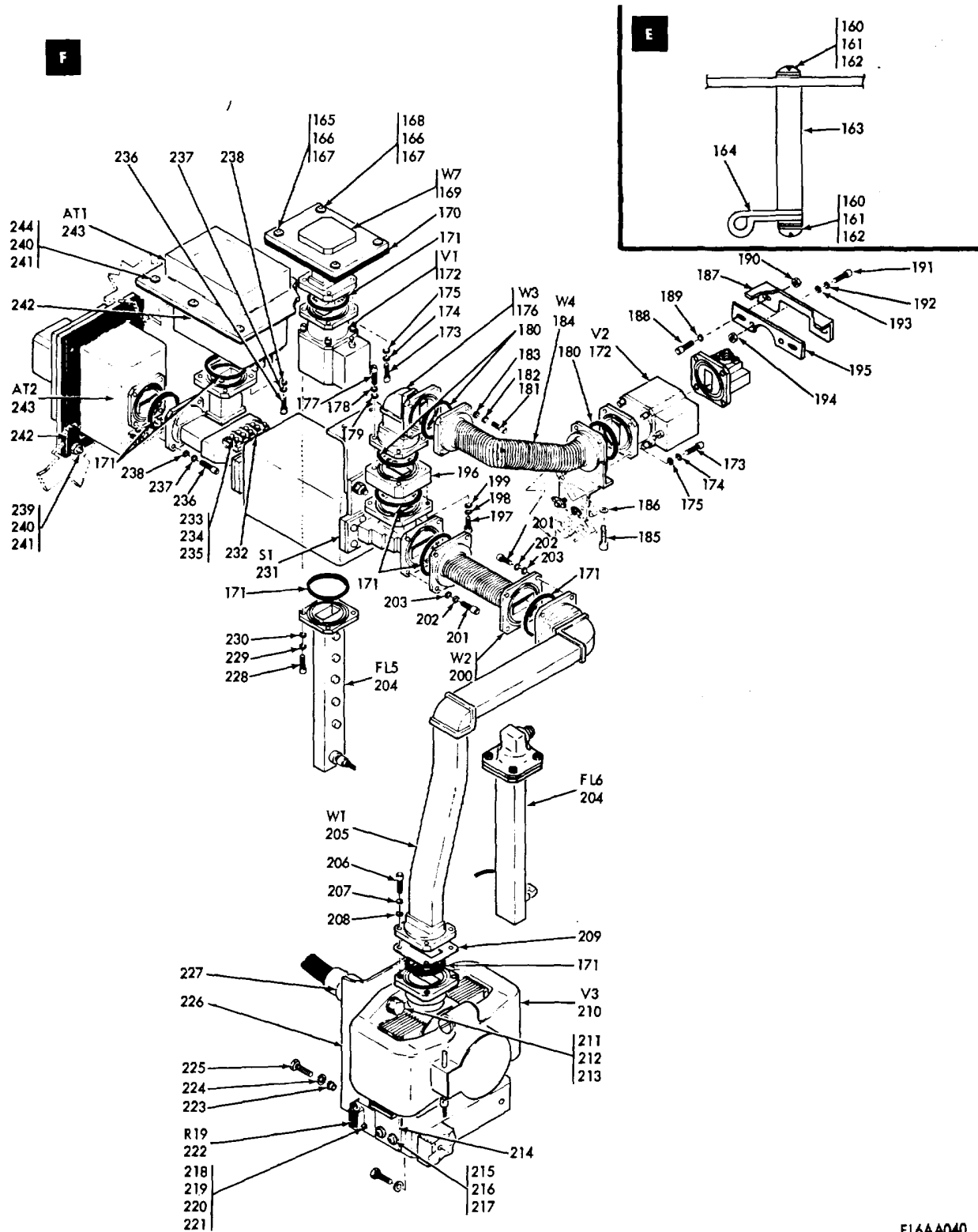

Figure 24. Receiver-Transmitter, Waveguide Installation (Sheet 3 of 4)



EL6AA040

Figure 24. Receiver-Transmitter, Waveguide Installation (Sheet 4 of 4)

SECTION II

TM 11-5840-281-34P-1

(1) ILLUSTRATION		(2)	(3)	(4)	(5)	(6)	(7)	(8)
(a) FIG NO.	(b) ITEM NO.	SMR CODE	NATIONAL STOCK NUMBER	PART NUMBER	FSCM	DESCRIPTION USABLE ON CODE	U/M	QTY INC IN UNIT
24	1	PAFZZ	5305-00-688-2016	MS35308-307	96906	SCREW, CAP, HEXAGON H	EA	1
24	2	PAFZZ	5310-00-889-2589	MS21044C4	96906	NUT, SELF-LOCKING, HE	EA	1
24	3	PAFZZ	5310-00-582-5677	MS15795-810	96906	WASHER, FLAT	EA	2
24	4	XDFZZ		140877-1	24930	BRACKET.....	EA	1
24	5	PAFZZ	5305-00-059-3661	MS51958-65	96906	SCREW, MACHINE.....	EA	2
24	6	PAFZZ	5310-00-208-9255	MS21044C3	96906	NUT, SELF-LOCKING, HE	EA	2
24	7	PAFZZ	5310-00-619-1148	MS15795-808	96906	WASHER, FLAT	EA	6
24	8	PAFZZ	5305-01-094-2163	NAS1351C3LN14	80205	SCREW, CAP, SOCKET HD	EA	2
24	9	XDFFF		140850-1	24930	CONTROL ASSY, MAGN.....	EA	1
24	10	XDFZZ		A360-287	86928	CLIP, ELECTRICAL	EA	1
24	11	PAFZZ	5305-00-054-6669	MS51957-44	96906	SCREW, MACHINE.....	EA	1
24	12	PAFZZ	5310-00-880-5978	MS15795-807	96906	WASHER, FLAT	EA	1
24	13	XDFZZ		140873-1	24930	SPACER, PLATE	EA	1
24	14	PAFZZ		G310060S32	24930	RESISTOR, FXD, CMPSN	EA	1
24	15	XDFZZ		A360-287-1	86928	CLIP, ELECTRICAL	EA	1
24	16	PAFZZ	5305-00-054-6669	MS51957-44	96906	SCREW, MACHINE.....	EA	1
24	17	PAFZZ	5310-00-880-5978	MS15975-807	96906	WASHER, FLAT	EA	1
24	18	XDFZZ		140872-1	24930	BUS BAR.....	EA	1
24	19	PAFZZ	5305-00-054-6669	MS51957-44	96906	SCREW, MACHINE.....	EA	2
24	20	PAFZZ	5310-00-933-8119	MS35338-137	96906	WASHER, FLAT	EA	2
24	21	PAFZZ	5310-00-880-5978	MS15795-807	96906	WASHER, FLAT	EA	6
24	22	PAFZZ	5950-01-073-0078	140785-1	24930	SATURABLE REACTOR.....	EA	1
24	23	PAFZZ	5305-00-0545-667	MS51957-46	96906	SCREW, MACHINE.....	EA	2
24	24	PAFZZ	5310-00-982-6814	MS21044C08	96906	NUT, SELF-LOCKING, HE	EA	2
24	25	PAFZZ	5310-00-934-9765	MS35650-304	96906	NUT, PLAIN, HEXAGON	EA	4
24	26	PAFZZ	5310-00-781-9483	NAS620C10L	80205	WASHER, FLAT	EA	4
24	27	PAFZZ	6625-01-007-6737	G470074-1	24930	STRAP, CABLE, ADJUSTA.....	EA	1
24	28	PAFZZ		HP4AN252J	13058	CAPACITOR, FXD, PAPER	EA	1
24	29	PAFZZ		JAN1N6121A	81349	SEMICONDUCTOR DEVIC.....	EA	1
24	30	PAFZZ	5945-01-074-7334	G370097S1	24930	ARMATURE, RELAY.....	EA	1
24	31	PAFZZ	5310-01-094-5097	G440050-27	24930	WASHER, FLAT	EA	1
24	32	PAFZZ	5940-00-608-3841	5413-26	86928	TERMINAL, LUG	EA	1
24	33	XDFZZ	5310-00-137-3134	MS25082C4	96906	NUT, PLAIN, HEAXGON.....	EA	2
24	34	PAFZZ	5310-00-933-8121	MS35338-139	96906	WASHER, LOCK	EA	2
24	35	PAFZZ	5310-00-515-7449	AN960C416L	88044	WASHER, FLAT	EA	2
24	36	PAFZZ	5940-00-106-5934	YAG12LH73F45	09922	TERMINAL, LUG	EA	1
24	36	PAFZZ	5940-00-578-9896	2101-14-00	78189	TERMINAL, LUG	EA	2
24	37	PAFZZ	5910-00-481-3535	CMR06F472G0DM	81349	CAPACITOR, FIXED, MIC.....	EA	2
24	38	XDFZZ	5310-00-145-2244	MS25082C3	96906	NUT, PLAIN, HEXAGON.....	EA	2
24	39	PAFZZ	5310-00-933-8120	MS35338-138	96906	WASHER, LOCK	EA	5
24	40	XDFZZ	5310-00-167-0812	AN960C10L	88044	WASHER, FLAT	EA	2
24	40A	PAFZZ	5940-00-050-6238	MS35446-2	96906	TERMINAL, LUG	EA	1

SECTION II

TM 11-5840-281-34P-1

(1) ILLUSTRATION		(2)	(3)	(4)	(5)	(6)	(7)	(8)
(a) FIG NO.	(b) ITEM NO.	SMR CODE	NATIONAL STOCK NUMBER	PART NUMBER	FSCM	DESCRIPTION USABLE ON CODE	U/M	QTY INC IN UNIT
24	41	XDFFF		140878-1	24930	SPARK GAP ASSY	EA	1
24	42	PAFZZ	5305-00-059-3665	MS51958-69	96906	SCREW, MACHINE	EA	2
24	43	PAFZZ	5310-00-933-8119	MS35338-137	96906	WASHER, LOCK	EA	4
24	44	PAFZZ	5310-00-619-1148	MS15795-808	96906	WASHER, FLAT	EA	4
24	45	PAFZZ	5305-00-059-3664	MS51958-68	96906	SCREW, MACHINE	EA	2
24	46	PAFZZ	5940-00-511-8194	2504-06-00	78189	TERMINAL, LUG	EA	4
24	47	PAFZZ	5305-00-054-6652	MS51957-28	96906	SCREW, MACHINE	EA	2
24	48	PAFZZ	5310-00-929-6395	MS35338-136	96906	WASHER, LOCK	EA	2
24	49	PAFZZZ	5310-00-722-5998	MS15795-805	96906	WASHER, FLAT	EA	4
24	50	PAFZZ	5961-01-072-8071	G390157S1	24930	RECTIFIER, SEMICONDU	EA	1
24	51	PAFZZ	6625-01-007-6737	G470074-1	24930	STRAP, CABLE, ADJUSTA	EA	1
24	52	XDFZZ		140875-1	24930	PLATE, MOUNTING	EA	1
24	53	PAFZZ	5305-00-054-6657	MS51957-33	96906	SCREW, MACHINE	EA	2
24	54	PAFZZ	5310-00-929-6395	MS35338-136	96906	WASHER, LOCK	EA	2
24	55	PAFZZ	5310-00-722-5998	MS15795-805	96906	WASHER, FLAT	EA	2
24	56	PAFZZ	5305-00-054-6652	MS51957-28	96906	SCREW, MACHINE	EA	2
24	57	PAFZZ	5310-00-929-6395	MS35338-136	96906	WASHER, LOCK	EA	2
24	58	PAFZZ	5310-00-722-5998	MS15795-805	96906	WASHER, FLAT	EA	2
24	59	XDFZZ		HVS6-16CLN.355/ 350	99378	CLIP, ELECTRICAL	EA	2
24	60	PAFZZ	5840-01-092-8621	TG163	71482	SPARK GAP	EA	1
24	61	PAFZZ	5905-01-072-8061	G310091S9	24930	RESISTOR, FIXED, COMP	EA	1
24	62	XDFZZ		HS13-16-1CLN	99378	CLIP, ELECTRICAL	EA	2
24	63	PAFZZ	5310-00-208-9255	MS21044C3	96906	NUT, SLEF-LOCKING, HE	EA	2
24	64	PAFZZ	5305-00-071-1322	MS51960-65	96906	SCREW, MACHINE	EA	2
24	65	PAFZZ	5940-00-050-6238	MS35446-2	96906	TERMINAL, LUG	EA	1
24	66	PAFZZ	5310-00-934-9765	MS35650-304	96906	NUT, PLAIN, HEXAGON	EA	3
24	67	PAFZZ	5310-00-619-1148	MS15795-808	96906	WASHER, FLAT	EA	3
24	68	XDFZZ		164170-1	24930	STRAP, GROUND	EA	1
24	69	PAFZZ	5940-00-849-4479	MS35446-4	96906	TERMINAL, LUG	EA	1
24	69A	XDFZZ		140876-1	24930	BRACKET	EA	1
24	69B	PAFZZ	5305-00-590-7863	MS35308-308	96906	SCREW, CAP, HEXAGON H	EA	1
24	69C	PAFZZ	5310-00-889-2589	MS21044C4	96906	NUT, SLEF-LOCKING, HE	EA	1
24	69D	PAFZZ	5310-00-582-5677	MS15795-810	96906	WASHER, FLAT	EA	2
24	70	XDFZZ		140917-1	24930	RETAINER, CAPACITOR	EA	2
24	71	XDFZZ		140819-1	24930	POST, ELEC-MECH EQPT	EA	1
24	72	PAFZZ	5305-00-059-3659	MS51958-63	96906	SCREW, MACHINE	EA	1
24	73	PAFZZ	5310-00-933-8120	MS35338-138	96906	WASHER, LOCK	EA	1
24	74	PAFZZ	5310-00-619-1148	MS15795-808	96906	WASHER, FLAT	EA	1
24	75	PAFZZ	5305-00-403-3051	NAS1351C3LL8	80205	SCREW, SELF-LOCKING	EA	4
24	76	PAFZZ	5310-00-619-1148	MS15795-808	96906	WASHER, FLAT	EA	4
24	77	PAFZZ	5910-00-794-2900	G320027S6	24930	CAPACITOR, FIXED, PLA	EA	1
24	78	PAFZZ	5305-01-070-1701	NAS1351C4LL12	80205	SCREW, SELF-LOCKING	EA	1

SECTION II

TM 11-5840-281-34P-1

(1) ILLUSTRATION		(2)	(3)	(4)	(5)	(6) DESCRIPTION	(7)	(8)
(a) FIG NO.	(b) ITEM NO.	SMR CODE	NATIONAL STOCK NUMBER	PART NUMBER	FSCM	USABLE ON CODE	U/M	QTY INC IN UNIT
24	79	PAFZZ	5310-00-582-5677	MS15795-810	96906	WASHER, FLAT	EA	4
24	80	PAFZZ	5940-00-683-4339	MS35431-7	96906	TERMINAL, LUG	EA	2
24	81	PAFZZ	5950-01-073-1404	140618-1	24930	TRANSFORMER, PULSE	EA	1
24	82	PAFZZ	5305-00-059-3660	MS51958-64	96906	SCREW, MACHINE	EA	1
24	83	PAFZZ	5305-00-059-3661	MS51958-65	96906	SCREW, MACHINE	EA	2
24	84	PAFZZ	5305-00-059-3662	MS51958-66	96906	SCREW, MACHINE	EA	1
24	85	PAFZZ	5310-00-208-9255	MS21044C3	96906	NUT, SLEF-LOCKING, HE	EA	1
24	86	PAFZZ	5310-00-933-8120	MS35338-138	96906	WASHER, LOCK	EA	2
24	87	PAFZZ	5310-00-619-1148	MS15795-808	96906	WASHER, FLAT	EA	4
24	88	PAFDL	5905-01-072-9863	140655-1	24930	RESISTOR ASSY, PWR	EA	1
24	89	PAFZZ	5840-01-073-1394	140606-1	24930	REACTOR, CHARGING	EA	1
24	90	PAFZZ	5305-01-070-1701	NAS1351C4LL12	80205	SCREW, SELF-LOCKING	EA	4
24	91	PAFZZ	5310-00-933-8120	MS35338-138	96906	WASHER, LOCK	EA	5
24	92	PAFZZ	5310-00-952-0309	NAS620C416	80205	WASHER, FLAT	EA	4
24	93	PAFZZ		NAS1351C4LL14	80205	SCREW, CAP, SOCKET HD	EA	3
24	94	XDFZZ		140816-1	24930	BRACKET	EA	1
24	95	PAFZZ	5305-00-059-3660	MS51958-64	96906	SCREW, MACHINE	EA	1
24	96	PAFZZ	5310-00-619-1148	MS15795-808	96906	WASHER, FLAT	EA	1
24	97	XDFZZ		140859-1	24930	SHAFT, FLEXIBLE	EA	1
24	98	PAFZZ	5305-00-719-5330	MS51963-21	96906	SETSCREW	EA	4
24	99	PAFZZ	5310-00-183-4355	AN960C616L	88044	WASHER, FLAT	EA	2
24	100	PAFZZ	5355-01-093-7279	PT70-2-2	94144	KNOB	EA	1
24	101	PAFZZ	5940-00-939-7825	SE26XF03	81349	TERMINAL, STUD	EA	4
24	102	PAFZZ	5305-00-765-4352	MS51959-31	96906	SCREW, MACHINE	EA	4
24	103	PAFZZ	5310-00-929-6395	MS35338-136	96906	WASHER, LOCK	EA	4
24	104	PAFZZ	5310-00-616-8660	NAS671C6	80205	NUT, PLAIN, HEXAGON	EA	4
24	105	XDFZZ		140847-1	24930	BRACKET, ANGLE	EA	1
24	106	PAFZZ	5310-00-208-9255	MS21044C3	96906	NUT, SELF-LOCKING, HE	EA	4
24	107	PAFZZ	5310-00-619-1148	MS15795-808	96906	WASHER, FLAT	EA	4
24	108	PAFZZ	5305-00-059-3660	MS51958-64	96906	SCREW, MACHINE	EA	4
24	109	PAFZZ	5340-00-964-3664	MS25281R11	96906	CLAMP, LOOP	EA	1
24	110	PAFZZ	5305-00-054-6671	MS51957-46	96906	SCREW, MACHINE	EA	2
24	111	PAFZZ	5310-00-934-9759	MS35649-284	96906	NUT, PLAIN, HEXAGON	EA	2
24	112	PAFZZ	5310-00-933-8119	MS35338-137	96906	WASHER, LOCK	EA	2
24	113	PAFZZ	5310-00-880-5978	MS15795-807	96906	WASHER, FLAT	EA	2
24	114	XDFZZ		9287A140-16	06540	SPACER, SLEEVE	EA	2
24	115	PAFZZ	5305-00-765-4350	MS51959-33	96906	SCREW, MACHINE	EA	2
24	116	PAFZZ	5310-00-934-9671	MS35649-264	96906	NUT, PLAIN, HEXAGON	EA	2
24	117	PAFZZ	5310-00-929-6395	MS35338-136	96906	WASHER, LOCK	EA	2
24	118	PAFZZ	5310-00-722-5998	MS15795-805	96906	WASHER, FLAT	EA	2

SECTION II

TM 11-5840-281-34P-1

(1) ILLUSTRATION		(2)	(3)	(4)	(5)	(6)	(7)	(8)
(a) FIG NO.	(b) ITEM NO.	SMR CODE	NATIONAL STOCK NUMBER	PART NUMBER	FSCM	DESCRIPTION USABLE ON CODE	U/M	QTY INC IN UNIT
24	119	PAFZZ	5340-00-989-3032	MS25281R10	96906	CLAMP, LOOP	EA	4
24	120	PAFZZ	5305-00-054-6672	MS51957-47	96906	SCREW, MACHINE.....	EA	3
24	121	PAFZZ	5310-00-934-9759	MS35649-284	96906	NUT, PLAIN, HEXAGON.....	EA	3
24	122	PAFZZ	5310-00-933-8119	MS35338-137	96906	WASHER, LOCK	EA	3
24	123	PAFZZ	5310-00-880-5978	MS15795-807	96906	WASHER, FLAT	EA	6
24	123A	PAFZZ	5310-00-619-1148	MS15795-808	96906	WASHER, FLAT	EA	2
24	124	PAFZZ	5950-01-079-7940	140780-1	24930	TRANSFORMER, CURRENT.....	EA	3
24	125	PAFZZ	5305-00-059-3660	MS51958-64	96906	SCREW, MACHINE.....	EA	6
24	126	PAFZZ	5310-00-208-9255	MS21044C3	96906	NUT, SELF-LOCKING, HE	EA	6
24	127	PAFZZ	5310-00-619-1148	MS15795-808	96906	WASHER, FLAT	EA	6
24	128	PAFZZ	5905-00-240-7979	RLR07C4700GR	81349	RESISTOR, FIXED, FILM.....	EA	3
24	129	PAFZZ	5961-00-938-1135	JAN1N4148	81349	SEMICONDUCTOR DEVIC.....	EA	3
24	130	PAFZZ	5905-00-458-9267	RLR07C2200GR	81349	RESISTOR, FIXED, FILM.....	EA	3
24	131	PAFZZ	5940-00-615-6475	SE109D01	81349	TERMINAL, STUD.....	EA	12
24	132	PAFZZ	5305-00-054-5648	MS51957-14	96906	SCREW, MACHINE.....	EA	10
24	133	PAFZZ	5310-00-933-8118	MS35338-135	96906	WASHER, LOCK	EA	10
24	134	PAFZZ	5310-00-595-6211	MS15795-803	96906	WASHER, FLAT	EA	10
24	135	PAFZZ	5340-00-954-3134	MS25281R7	96906	CLAMP, LOOP	EA	1
24	136	XDFZZ		140952-1	24930	ANGLE, BARRIER	EA	1
24	137	PAFZZ	5305-00-054-6672	MS51957-47	96906	SCREW, MACHINE.....	EA	4
24	138	PAFZZ	5310-00-933-8119	MS35338-137	96906	WASHER, LOCK	EA	4
24	139	PAFZZ	5310-00-880-5978	MS15795-807	96906	WASHER, FLAT	EA	4
24	140	XDFZZ		140951-1	24930	INSULATOR, PLATE.....	EA	1
24	141	PAFZZ	5305-00-054-6669	MS51957-44	96906	SCREW, MACHINE.....	EA	2
24	142	PAFZZ	5310-00-933-8119	MS35338-137	96906	WASHER, LOCK	EA	2
24	143	PAFZZ	5310-00-880-5978	MS15795-807	96906	WASHER, FLAT	EA	2
24	144	XDFZZ		140953-1	24930	ANGLE, BARRIER	EA	1
24	145	PAFZZ	5945-00-945-9607	M5757/18-001	81349	RELAY, ELECTROMAGNET.....	EA	1
24	146	PAFZZ	5310-00-616-8660	NAS671C6	80205	NUT, PLAIN, HEXAGON.....	EA	4
24	147	PAFZZ	5310-00-929-6395	M35338-136	96906	WASHER, LOCK	EA	4
24	148	PAFZZ	5310-00-773-7624	NAS620C6	80205	WASHER, FLAT	EA	4
24	149	PAFZZ	5305-00-763-7822	MS51959-14	96906	SCREW, MACHINE.....	EA	2
24	150	PAFZZ	5961-00-064-2379	JAN1N649	81349	SEMICONDUCTOR DEVIC.....	EA	1
24	151	PAFZZ	5305-00-054-6672	MS51957-47	96906	SCREW, MACHINE.....	EA	1
24	152	PAFZZ	5310-00-880-5978	MS15795-807	96906	WASHER, FLAT	EA	3
24	153	PAFZZ	5310-00-933-8119	MS353838-137	96906	WASHER, LOCK	EA	2
24	154	PAFZZ	5310-00-934-9759	MS35649-284	96906	NUT, PLAIN, HEXAGON.....	EA	2
24	156	XDFFF		164169-2	24930	CABLE ASSEMBLY, RF.....	EA	1
24	157	PAFZZ	5940-00-557-1627	31899	00779	TERMINAL, LUG	EA	1
24	158	XDFZZ	6145-00-553-0828	MS25471-14	96906	WIRE, ELECTRICAL.....	FT	1

120

SECTION II

TM 11-5840-281-34P-1

(1) ILLUSTRATION		(2)	(3)	(4)	(5)	(6)	(7)	(8)
(a) FIG NO.	(b) ITEM NO.	SMR CODE	NATIONAL STOCK NUMBER	PART NUMBER	FSCM	DESCRIPTION USABLE ON CODE	U/M	QTY INC IN UNIT
24	159	PAFZZ	5940-00-828-8511	327871	00779	TERMINAL, LUG	EA	1
24	160	PAGFZZ	5305-00-054-6654	MS51957-30	96906	SCREW, MACHINE.....	EA	2
24	161	PAFZZ	5310-00-929-6395	MS35338-136	96906	WASHER, LOCK.....	EA	2
24	162	PAFZZ	5310-00-722-5998	MS15795-805	96906	WASHER, FLAT.....	EA	2
24	163	XDFZZ		140919-3	24930	POST, ELEC-MECH EQPT.....	EA	1
24	164	PAFZZ	5340-00-988-3210	MS25281R4	96906	CLAMP, LOOP.....	EA	1
24	165	PAFZZ	5305-00-054-6671	MS51957-46	96906	SCREW, MACHINE.....	EA	2
24	166	PAFZZ	5310-00-933-8119	MS35338-137	96906	WASHER, LOCK.....	EA	4
24	167	PAFZZ	5310-00-880-5978	MS15795-807	96906	WASHER, FLAT.....	EA	4
24	168	PAFZZ	5305-00-054-6673	MS51957-48	96906	SCREW, MACHINE.....	EA	2
24	169	PAFZZ	5985-01-072-9977	140792-1	24930	WAVEGUIDE ASSEMBLY.....	EA	1
24	170	PAFZZ		03-0202-8375	28817	SHIELDING GASKET.....	EA	1
24	171	PAFZZ	5330-00-806-3197	MS90064-14	96906	PACKING, PREFORMED.....	EA	6
24	172	PAOZZ	5960-01-027-7252	140879-1	24930	ELECTRON TUBE.....	EA	2
24	173	PAOZZ	5305-00-988-7601	MS16995-25	96906	SCREW, CAP, SOCKET HE.....	EA	8
24	174	PAOZZ	5310-00-933-8119	MS35338-137	96906	WASHER, LOCK.....	EA	8
24	175	PAOZZ	5310-00-069-5291	NAS620C8	80205	WASHER, FLAT.....	EA	8
24	176	PAFZZ	5985-01-072-9978	140820-1	24930	WAVEGUIDE ASSEMBLY.....	EA	1
24	177	PAFZZ	5305-00-988-7601	MS16995-25	96906	SCREW, CAP, SOCKET HE.....	EA	4
24	178	PAFZZ	5310-00-933-8119	MS35338-137	96906	WASHER, LOCK.....	EA	4
24	179	PAFZZ	5310-00-069-5291	NAS620C8	80205	WASHER, FLAT.....	EA	4
24	180	PAFZZ	5330-00-684-5098	MS90064-13	96906	PACKING, PREFORMED.....	EA	3
24	181	PAFZZ	5305-00-988-7601	MS16995-25	96906	SCREW, CAP, SOCKET HE.....	EA	4
24	182	PAFZZ	5310-00-933-8119	MS35338-137	96906	WASHER, LOCK.....	EA	4
24	183	PAFZ	5310-00-069-5529	NAS620C8	80205	WASHER, FLAT.....	EA	4
24	184	PAFZZ	5985-01-072-9981	140837-1	24930	WAVEGUIDE ASSEMBLY.....	EA	1
24	185	PAFZZ	5305-00-988-7602	MS16995-26	96906	SCREW, CAP, SOCKET HE.....	EA	2
24	186	PAFZZ	5310-00-880-5978	MS15795-807	96906	WASHER, FLAT.....	EA	2
24	187	XDFZZ		164128-1	24930	BRACKET, WAVEGUIDE.....	EA	1
24	188	PAFZZ	5305-00-988-7603	MS16995-27	96906	SCREW, CAP, SOCKET HE.....	EA	2
24	189	PAFZZ	5310-00-933-8119	MS35338-137	96906	WASHER, LOCK.....	EA	2
24	190	PAFZZ	5310-00-880-5978	MS15795-807	96906	WASHER, FLAT.....	EA	2
24	191	PAFZZ	5305-00-988-7603	MS16995-27	96906	SCREW, CAP, SOCKET HE.....	EA	2
24	192	PAFZZ	5310-00-933-8119	MS35338-137	96906	WASHER, LOCK.....	EA	2
24	193	PAFZZ	5310-00-880-5978	MS15795-807	96906	WASHER, FLAT.....	EA	4
24	194	PAFZZ	5310-00-934-9759	MS35649-284	96906	NUT, PLAIN, HEXAGON.....	EA	2
24	195	XDFZZ		164127-1	24930	PLATE, SUPPORT.....	EA	1
24	196	PAFZZ	5840-00-056-7531	103013	24930	FLANGE, WAVEGUIDE.....	EA	1
24	197	PAFZZ	5305-00-988-7602	MS16995-26	96906	SCREW, CAP, SOCKET HE.....	EA	4
24	198	PAFZZ	5310-00-933-8119	MS35338-137	96906	WASHER, LOCK.....	EA	4

121

SECTION II

TM 11-5840-281-34P-1

(1) ILLUSTRATION		(2)	(3)	(4)	(5)	(6)	(7)	(8)
(a) FIG NO.	(b) ITEM NO.	SMR CODE	NATIONAL STOCK NUMBER	PART NUMBER	FSCM	DESCRIPTION USABLE ON CODE	U/M	QTY INC IN UNIT
24	199	PAFZZ	5310-00-069-5291	NAS620C8	80205	WASHER, FLAT	EA	4
24	200	PAFZZ	5985-01-072-9980	140824-1	24930	WAVEGUIDE ASSEMBLY	EA	1
24	201	PAFZZ	5305-00-988-7602	MS16995-26	96906	SCREW, CAP, SOCKET HE	EA	8
24	202	PAFZZ	5310-00-933-8119	MS35338-137	96906	WASHER, LOCK	EA	8
24	203	PAFZZ	5310-00-069-5291	NAS620C8	80205	WASHER, FLAT	EA	8
24	204	PAFZZ	5915-01-027-7337	139966-1	24930	FILTER, BAND PASS.....	EA	2
24	205	PAFZZ	5985-01-072-9979	140821-1	24930	WAVEGUIDE ASSEMBLY	EA	1
24	206	PAFZZ	5305-00-143-3304	MS18212-46	96906	SCREW, MACHINE.....	EA	4
24	207	PAFZZ	5310-00-933-8119	MS35338-137	96906	WASHER, LOCK	EA	4
24	208	PAFZZ	5310-00-069-5291	NAS620C8	80205	WASHER, FLAT	EA	4
24	209	PAFZZ	5330-01-094-5106	140845-1	24930	GASKET	EA	1
24	210	PAFZZ	5960-01-046-4482	132852-1	24930	ELECTRON TUBE.....	EA	1
24	211	PAFZZ	5305-00-688-2019	MS35308-312	96906	SCREW, CAP, HEXAGON H	EA	4
24	212	PAFZZ	5310-00-889-2589	MS21044C4	96906	NUT, SELF-LOCKING, HE	EA	4
24	213	PAFZZ	5310-00-582-5677	MS15795-810	96906	WASHER, FLAT	EA	4
24	214	XDFZZ		140815-1	24930	BRACKET.....	EA	2
24	215	PAFZZ	5305-00-059-3661	MS51958-65	96906	SCREW, MACHINE.....	EA	4
24	216	PAFZZ	5310-00-208-9255	MS21044C3	96906	NUT, SLEF-LOCKING, HE	EA	4
24	217	PAFZZ	5310-00-619-1148	MS15795-808	96906	WASHER, FLAT	EA	8
24	218	PAFZZ	5305-00-054-5640	MS51957-6	96906	SCREW, MACHINE.....	EA	2
24	219	XDFZZ	5310-00-938-2013	MS35649-224	96906	NUT, PLAIN, HEXAGON.....	EA	2
24	220	PAFZZ	5310-00-043-4708	NAS620C2	80205	WASHER, FLAT	EA	2
24	221	PAFZZ	5310-00-928-2690	MS35338-134	96906	WASHER, LOCK	EA	2
24	222	PAFZZ		RER45F1R00M	81349	RESISTOR, FIXED, WW	EA	1
24	223	XDFZZ		140810-1	24930	INSULATOR, BUSHING.....	EA	4
24	224	PAFZZ	5310-00-582-5677	MS15795-810	96906	WASHER, FLAT	EA	4
24	225	PAFZZ	5305-00-688-2018	MS35308-307	96906	SCREW, CAP, HEXAGON H	EA	4
24	226	XDFZZ		140807-1	24930	MTG PLATE, MAGNETRON	EA	1
24	227	PAFZZ	5995-00-232-6697	90-016	04435	CABLE ASSEMBLY, POWE	EA	1
24	228	PAFZZ	5305-00-988-7601	MS16995-25	96906	SCREW, CAP, SOCKET HE	EA	4
24	229	PAFZZ	5310-00-933-8119	MS35338-137	96906	WASHER, LOCK	EA	4
24	230	PAFZZ	5310-00-069-5291	NAS620C8	80205	WASHER, FLAT	EA	4
24	231	PAFZZ	5985-00-971-5691	102865	24930	SWITCH-CIRCULATOR.....	EA	1
24	232	PAFZZ	5940-00-983-6044	37TB3	81349	TERMINAL BOARD.....	EA	1
24	233	PAFZZ	5305-00-054-6654	MS51957-30	96906	SCREW, MACHINE.....	EA	4
24	234	PAFZZ	5310-00-929-6395	MS35338-136	96906	WASHER, LOCK	EA	4
24	235	PAFZZ	5310-00-722-5998	MS15795-805	96906	WASHER, FLAT	EA	4
24	236	PAFZZ	5305-00-988-7602	MS16995-26	96906	SCREW, CAP, SOCKET HE	EA	8
24	237	PAFZZ	5310-00-933-8119	MS35338-137	96906	WASHER, LOCK	EA	8
24	238	PAFZZ	5310-00-069-5291	NAS620C8	80205	WASHER, FLAT	EA	8

SECTION II

TM 11-5840-281-34P-1

(1) ILLUSTRATION		(2)	(3)	(4)	(5)	(6)	(7)	(8)
(a) FIG NO.	(b) ITEM NO.	SMR CODE	NATIONAL STOCK NUMBER	PART NUMBER	FSCM	DESCRIPTION USABLE ON CODE	U/M	QTY INC IN UNIT
24	239	PAFZZ	5305-00-054-6673	MS51957-48	96906	SCREW, MACHINE.....	EA	6
24	240	PAFZZ	5310-00-982-6814	MS21044C08	96906	NUT, SELF-LOCKING, HE.....	EA	12
24	241	PAFZZ	5310-00-880-5978	MS15795-807	96906	WASHER, FLAT.....	EA	24
24	242	PAFZZ		03-0202-8373	28817	SHIELDING GASKET.....	EA	2
24	243	PAFZZ		102864-1	24930	SWITCH, ATTENUATOR.....	EA	2
24	244	PAFZZ	5305-00-054-6674	MS51975-49	96906	SCREW, MACHINE.....	EA	6
123/(124 blank)								

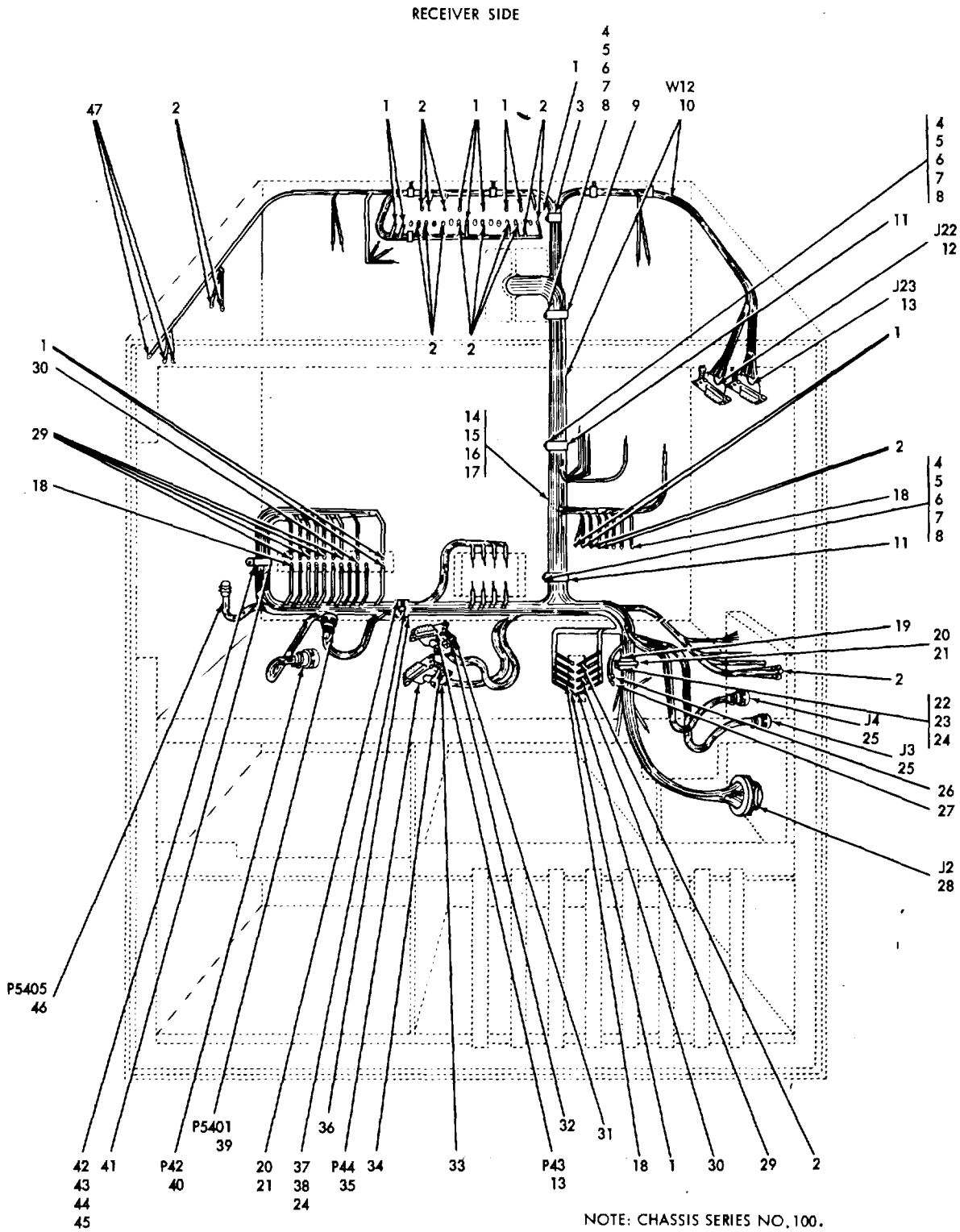

EL6AA041

Figure 25. Receiver-Transmitter, Wiring Installation (Sheet 1 of 2)

TRANSMITTER SIDE

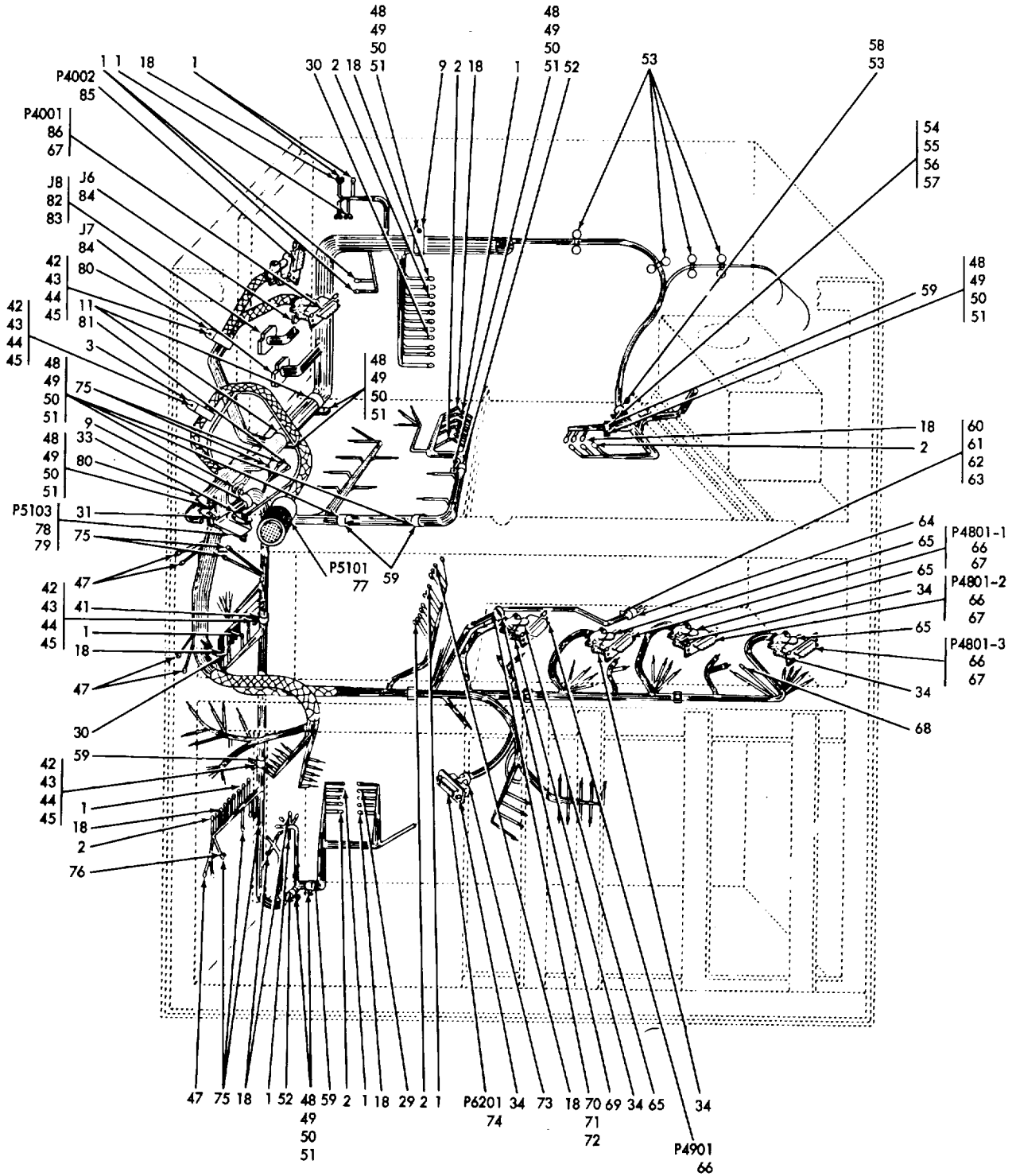

EL6AA042

Figure 25. Receiver-Transmitter, Wiring Installation (Sheet 2 of 2)

SECTION II

TM 11-5840-281-34P-1

(1) ILLUSTRATION		(2)	(3)	(4)	(5)	(6)	(7)	(8)
(a) FIG NO.	(b) ITEM NO.	SMR CODE	NATIONAL STOCK NUMBER	PART NUMBER	FSCM	DESCRIPTION USABLE ON CODE	U/M	QTY INC IN UNIT
25	1	PAFZZ	5940-00-617-9780	323986	00779	TERMINAL, LUG	EA	65
25	2	PAFZZ	5940-00-577-3807	321020	00779	TERMINAL, LUG	EA	62
25	3	XDFZZ	5340-00-989-3032	MS25281R10	96906	CLAMP, LOOP	EA	3
25	4	PAFZZ	5305-00-054-6673	MS51795-48	96906	SCREW, MACHINE.....	EA	3
25	5	PAFZZ	5310-00-934-9759	MS35649-284	96906	NUT, PLAIN, HEXAGON.....	EA	3
25	6	PAFZZ	5310-00-933-8119	MS35338-137	96906	WASHER, LOCK.....	EA	3
25	7	PAFZZ	5310-00-880-5978	MS15795-807	96906	WASHER, FLAT	EA	6
25	8	PAFZZ	5310-00-619-1148	MS15795-808	96906	WASHER, FLAT	EA	6
25	9	PAFZZ	5340-00-820-6058	MS25281R15	96906	CLAMP, LOOP	EA	2
25	10	XDFFF		164119-1	24930	WIRING HARNESS.....	EA	1
25	11	PAFZZ	5340-00-807-1065	MS25281R16	96906	CLAMP, LOOP	EA	4
25	12	PAFZZ	5935-00-351-6135	M24308/1-3	81349	CONNECTOR, RECEPTACL.....	EA	1
25	13	PAFZZ	5935-00-493-0465	M24308/1-5	81349	CONNECTOR, RECEPTACL.....	EA	2
25	14	XDFZZ		91300-4	24930	CABLE, SP, ELECTRICAL.....	FT	50
25	15	XDFZZ		116099-22	24930	CABLE, SHIELDED.....	FT	50
25	16	XDFZZ		M17/084RG223	81349	CABLE, RF	FT	25
25	17	XDFZZ	6145-00-918-9494	M17/113RG316	81349	CABLE, RADIO FREQUEN.....	FT	25
25	18	PAFZZ	5940-00-204-8966	31882	00779	TERMINAL, LUG	EA	66
25	19	XDFZZ		GS50-117-7	24930	SPACER, SLEEVE.....	EA	1
25	20	XDFZZ		TM3S8	06383	MOUNT, STRAP.....	EA	2
25	21	PAFZZ	5975-00-156-3253	MS3367-2-9	96906	STRAP, TIEDOWN, ELECT.....	EA	2
25	22	PAFZZ	5305-00-054-6671	MS51957-46	96906	SCREW, MACHINE.....	EA	1
25	23	PAFZZ	5310-00-933-8119	MS35338-137	96906	WASHER, LOCK.....	EA	1
25	24	PAFZZ	5310-00-880-5975	NAS620C8L	80205	WASHER, FLAT	EA	2
25	25	PAFZZ		UG556C/U	80067	CONNECTOR, RCPT, ELEC.....	EA	2
25	26	PAFZZ	5940-00-204-9167	321022	00779	TERMINAL, LUG	EA	3
25	27	PAFZZ	5940-00-143-4794	32544	00779	TERMINAL, LUG	EA	1
25	28	XDFZZ	5935-00-087-7545	10-107936-52S	77820	CONNECTOR, RECEPTACL.....	EA	1
25	29	PAFZZ	5940-00-258-5115	35149	00779	TERMINAL, LUG	EA	7
25	30	PAFZZ	5940-00-283-5280	32440	00779	TERMINAL, LUG	EA	4
25	31	PAFZZ	5935-01-071-1722	M24308/25-5	81349	JACKSCREW, ELECTRICAL.....	EA	2
25	32	PAFZZ	5935-01-028-6750	M24308/20-5	81349	SHIELD, ELECTRICAL C.....	EA	1
25	33	PAFZZ	5935-01-037-0898	M24308/20-4	81349	SHIELD, ELECTRICAL C.....	EA	2
25	34	PAFZZ	5935-01-069-6794	M24308/25-1	81349	JACKSCREW, ELECTRICAL.....	EA	14
						127		

SECTION II

TM 11-5840-281-34P-1

(1) ILLUSTRATION		(2)	(3)	(4)	(5)	(6) DESCRIPTION	(7)	(8)
(a) FIG NO.	(b) ITEM NO.	SMR CODE	NATIONAL STOCK NUMBER	PART NUMBER	FSCM	USABLE ON CODE	U/M	QTY INC IN UNIT
25	35	PAFZZ	5935-00-439-3747	M24308/1-4	81349	CONNECTOR, RECEPTACL	EA	1
25	36	XDFZZ		GS50-111-32	24930	SPACER, SLEEVE	EA	1
25	37	PAFZZ	5305-00-054-6656	MS51957-32	96906	SCREW, MACHINE	EA	1
25	38	PAFZZ	5310-00-929-6395	MS35338-136	96906	WASHER, LOCK	EA	1
25	39	PAFZZ	5935-00-903-3512	MS3116F16-26S	96906	CONNECTOR, PLUG, ELEC	EA	1
25	40	PAFZZ	5935-00-892-9321	MS3116F20-16S	96906	CONNECTOR, PLUG, ELEC	EA	1
25	41	PAFZZ	5340-00-543-3934	MS25281R8	96906	CLAMP, LOOP	EA	2
25	42	PAFZZ	5305-00-054-6674	MS51957-49	96906	SCREW, MACHINE	EA	6
25	43	PAFZZ	5310-00-934-9759	MS35649-284	96906	NUT, PLAIN, HEXAGON	EA	12
25	44	PAFZZ	5310-00-933-8119	MS35338-137	96906	WASHER, LOCK	EA	12
25	45	PAFZZ	5310-00-880-5978	MS15795-807	96906	WASHER, FLAT	EA	18
25	46	PAFZZ	5935-00-470-2813	M39012/55-3009	81349	CONNECTOR, PLUG, ELEC	EA	1
25	47	PAFZZ	5940-00-113-9828	MS25036-148	96906	TERMINAL, LUG	EA	10
25	48	XDFZZ	5305-00-054-6671	MS51957-46	96906	SCREW, MACHINE	EA	7
25	49	XDFZZ	5310-00-934-9759	MS35649-284	96906	NUT, PLAIN, HEXAGON	EA	7
25	50	XDFZZ	5310-00-933-8119	MS35338-137	96906	WASHER, LOCK	EA	7
25	51	XDFZZ	5310-00-880-5978	MS15795-807	96906	WASHER, FLAT	EA	7
25	52	PAFZZ	5340-00-721-5315	MS25281R5	96906	CLAMP, LOOP	EA	2
25	53	XDFZZ	5975-00-074-2072	MS3367-1-9	96906	STRAP, TIEDOWN, ELECT	EA	1
25	54	PAFZZ	5305-00-054-6670	MS51957-45	96906	SCREW, MACHINE	EA	1
25	55	PAFZZ	5310-00-934-9759	MS35649-284	96906	NUT, PLAIN, HEXAGON	EA	1
25	56	PAFZZ	5310-00-933-8119	MS35338-137	96906	WASHER, LOCK	EA	1
25	57	PAFZZ	5310-00-880-5978	MS15795-807	96906	WASHER, FLAT	EA	2
25	58	PAFZZ	5340-00-316-9235	A30	95987	HOLDER, RETAINING ST	EA	1
25	59	PAFZZ	5340-00-989-9224	MS25281R6	96906	CLAMP, LOOP	EA	5
25	60	PAFZZ	5305-00-054-6672	MS51957-47	96906	SCREW, MACHINE	EA	1
25	61	PAFZZ	5310-00-934-9759	MS35649-284	96906	NUT, PLAIN, HEXAGON	EA	1
25	62	PAFZZ	5310-00-933-8119	MS35338-137	96906	WASHER, LOCK	EA	1
25	63	PAFZZ	5310-00-880-5978	MS15795-807	96906	WASHER, FLAT	EA	2
25	64	PAFZZ	5340-00-954-3134	MS25281R7	96906	CLAMP, LOOP	EA	1
25	65	PAFZZ	5935-01-051-8341	M24308/20-6	81349	SHIELD, ELECTRICAL C	EA	4
25	66	PAFZZ	5935-00-465-4378	M24308/1-1	81349	CONNECTOR, RECEPTACL	EA	4
25	67	PAFZZ	5940-00-754-8811	GS83-101-3	24930	TERMINAL, STUD	EA	5
25	68	PAFZZ	5940-00-113-8184	31892	00779	TERMINAL, LUG	EA	1
25	69	XDFZZ	5340-00-753-3456	MS25281R2	96906	CLAMP, LOOP	EA	1
25	70	PAFZZ	5305-00-054-6669	MS51957-44	96906	SCREW, MACHINE	EA	1
25	71	PAFZZ	5310-00-933-8119	MS35338-137	96906	WASHER, LOCK	EA	1
25	72	PAFZZ	5310-00-880-5978	MS15795-807	96906	WASHER, FLAT	EA	1
25	73	PAFZZ	5935-01-082-4470	M24308/20-7	81349	SHIELD, ELECTRICAL C	EA	1
25	74	PAFZZ	5935-00-498-5785	M24308/1-2	81349	CONNECTOR, RECEPTACL	EA	1

128

SECTION II

TM 11-5840-281-34P-1

(1) ILLUSTRATION		(2)	(3)	(4)	(5)	(6) DESCRIPTION	(7)	(8)
(a) FIG NO.	(b) ITEM NO.	SMR CODE	NATIONAL STOCK NUMBER	PART NUMBER	FSCM	USABLE ON CODE	U/M	QTY INC IN UNIT
25	75	PAFZZ	5940-00-557-1629	31888	00779	TERMINAL, LUG	EA	8
25	76	PAFZZ	5940-00-686-8282	323989	00779	TERMINAL, LUG	EA	1
25	77	PAFZZ	5935-00-913-1818	MS3116F24-61S	96906	CONNECTOR, PLUG, ELEC	EA	1
25	78	PAFZZ		M24308/2-98	81349	CONNECTOR, RCPT, ELEC.....	EA	1
25	79	PAFZZ		M24308/16-2	81349	CONTACT, ELECTRICAL	EA	8
25	80	PAFZZ	5340-00-820-1789	MS25281R13	96906	CLAMP, LOOP	EA	2
25	81	PAFZZ	5940-00-813-0698	31879	00779	TERMINAL, LUG	EA	1
25	82	XDFZZ		10-107920-29S	77820	CONNECTOR, RECEPTCL.....	EA	1
25	83	PAFZZ	5935-00-552-4582	GS83-101-1	24930	PLUG, TIP	EA	2
25	84	PAFZZ	5935-00-686-9211	10-107928-21S	77820	CONNECTOR, RECEPTACL.....	EA	2
25	85	PAFZZ		25050-16SSKJH2G DF30	95238	CONNECTOR, PLUG, ELEC	EA	1
25	86	PAFZZ	5935-0-972-9979	25050-16SSKJH2G DF30	95238	CONNECTOR, PLUG, ELEC	EA	1
						129		

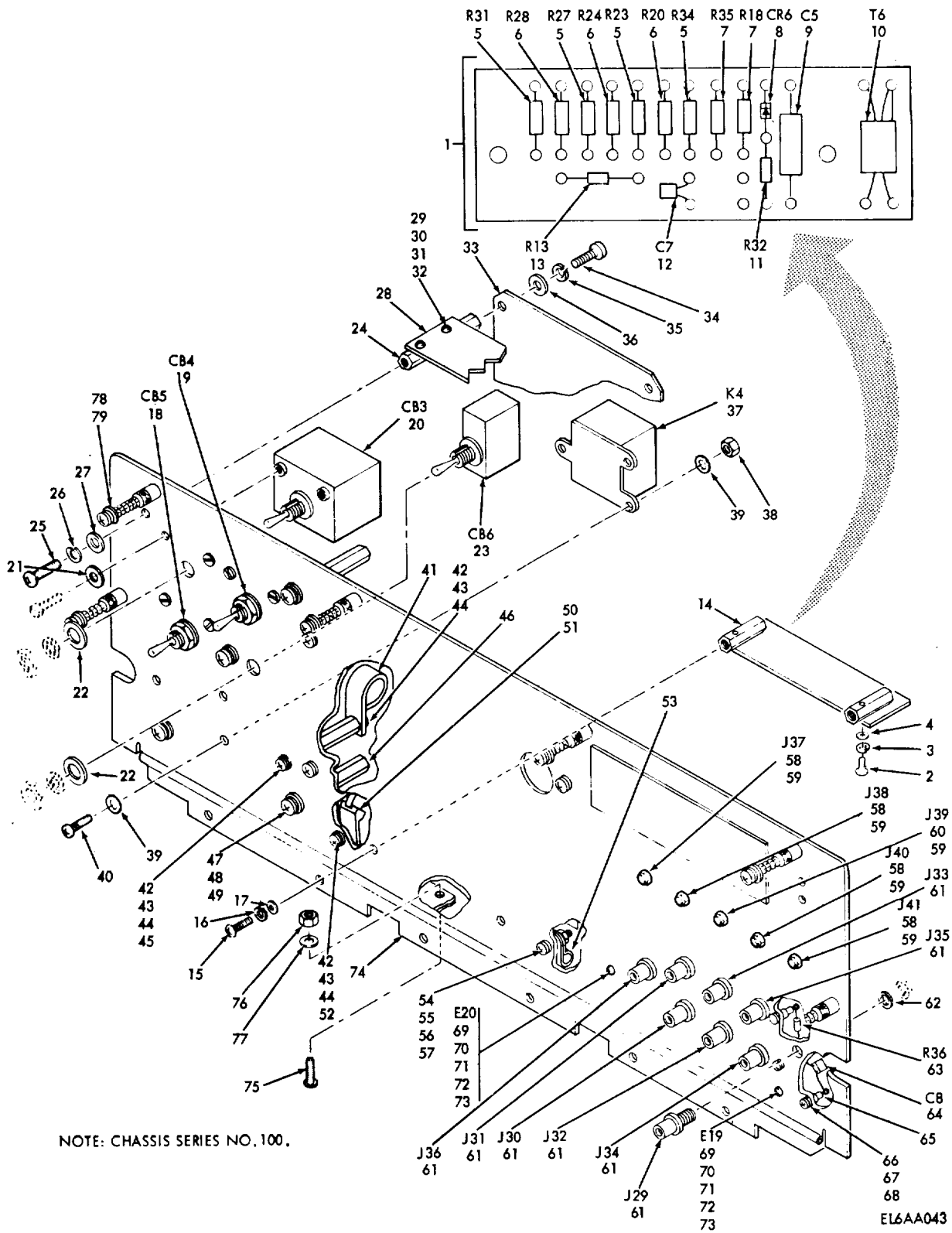

Figure 26. Panel, Transmitter 140855-1

SECTION II

TM 11-5840-281-34-1P

(1) ILLUSTRATION		(2)	(3)	(4)	(5)	(6) DESCRIPTION	(7)	(8)
(a) FIG NO.	(b) ITEM NO.	SMR CODE	NATIONAL STOCK NUMBER	PART NUMBER	FSCM	USABLE ON CODE	U/M	QTY INC IN UNIT
26	1	XDFFF		140858-1	24930	ELEC CMPNTS ASSY.....	EA	1
26	2	PAFZZ	5505-00-054-6653	MS51957-29	96906	SCREW, MACHINE.....	EA	2
26	3	PAFZZ	5310-00-929-6395	MS35338-136	96906	WASHER, LOCK.....	EA	2
26	4	PAFZZ	5310-00-722-5998	MS15795-805	96906	WASHER, FLAT.....	EA	2
26	5	PAFZZ	5905-01-047-1529	RLR07C1001GR	81349	RESISTOR, FIXED, FILM.....	EA	4
26	6	PAFZZ		RLR07C1002GM	81349	RESISTOR, FIXED, FILM.....	EA	3
26	7	PAFZZ	5905-00-223-2610	RLR07C51R0GR	81349	RESISTOR, FIXED, FILM.....	EA	2
26	8	PAFZZ	5961-00-938-1135	JAN1N4148	81349	SEMICONDUCTOR DEVIC.....	EA	1
26	9	PAFZZ	5910-00-998-4105	M39003/01-2312	81349	CAPACITOR, FIXED, ELE.....	EA	1
26	10	PAFZZ	5950-00-008-6944	G380050S3	24930	TRANSFORMER, PULSE.....	EA	1
26	11	PAFZZ	5905-00-498-5683	RLR07C82R0GR	81349	RESISTOR, FIXED, FILM.....	EA	1
26	12	PAFZZ	5910-01-028-7835	M39014/01-1237	81349	CAPACITOR, FIXED, CER.....	EA	1
26	13	PAFZZ	5905-00-240-7979	RLR07C4700GR	81349	RESISTOR, FIXED, FILM.....	EA	1
26	14	PAFZZ		GS11-104-2	24930	POST, MOUNTING.....	EA	2
26	15	PAFZZ	5305-00-054-6653	MS51957-29	96906	SCREW.MACHINE.....	EA	2
26	16	PAFZZ	5310-00-929-6395	MS35338-136	96906	WASHER, LOCK.....	EA	2
26	17	PAFZZ	5310-00-722-5998	MS15795-805	96906	WASHER, FLAT.....	EA	2
26	18	PAFZZ	5925-01-045-7172	M39019/05-210	81349	CIRCUIT BREAKER.....	EA	1
26	19	PAFZZ	5925-01-044-0309	M39019/05-249	81349	CIRCUIT BREAKER.....	EA	1
26	20	PAFZZ	5925-01-040-7247	M39019/05-216	81349	CIRCUIT BREAKER.....	EA	1
26	21	XDFZZ	5310-00-773-7624	NAS620C6	80205	WASHER, FLAT.....	EA	6
26	22	PAFZZ	5310-00-720-8059	GS23-202-25	24930	WASHER, FLAT.....	EA	4
26	23	PAFZZ	5925-01-038-1352	M39019/01-231	81349	CIRCUIT BREAKER.....	EA	1
26	24	XDFZZ		GS11-103C2	24930	POST, ELEC-MECH EQPT.....	EA	2
26	25	PAFZZ	5305-00-054-6653	MS51937-29	96906	SCREW, MACHINE.....	EA	2
26	26	PAFZZ	5310-00-929-6395	MS35338-136	96906	WASHER, LOCK.....	EA	2
26	27	PAFZZ	5310-00-722-5998	MS15705-805	96906	WASHER, FLAT.....	EA	2
					131			

SECTION II

TM 11-5840-281-34P-1

(1) ILLUSTRATION		(2)	(3)	(4)	(5)	(6) DESCRIPTION	(7)	(8)
(a) FIG NO.	(b) ITEM NO.	SMR CODE	NATIONAL STOCK NUMBER	PART NUMBER	FSCM	USABLE ON CODE	U/M	QTY INC IN UNIT
26	28	XDFZZ		140950-1	24930	INSULATOR, PLATE.....	EA	1
26	29	PAFZZ	5305-00-054-6656	MS51957-32	96906	SCREW, MACHINE.....	EA	4
26	30	PAFZZ	5310-00-934-9761	MS35649-264	96906	NUT, PLAIN, HEXAGON.....	EA	4
26	31	PAFZZ	5310-00-929-6395	MS3533136	96906	WASHER, LOCK.....	EA	4
26	32	PAFZZ	5310-00-722-599	MS15795-805	96906	WASHER, FLAT.....	EA	16
26	33	MDFZZ		14086-1	24930	PLATE, INSTRUCTION.....	EA	1
26	34	PAFZZ	5305-00-054-6652	MS51957-28	96906	SCREW, MACHINE.....	EA	5
26	35	PAFZZ	5310-00-929-6395	MS35338-136	96906	WASHER, LOCK.....	EA	5
26	36	PAFZZ	5310-00-772-5998	MS15795-805	96906	WASHER, FLAT.....	EA	5
26	37	PAFZZ	5945-00-259-5629	M83726/7-1803	81349	RELAY, ELECTROMAGNET.....	EA	1
26	38	PAFZZ	5310-00-982-6813	MS21044C06	96906	NUT, SELF-LOCKING, HE.....	EA	3
26	39	PAFZZ	5310-00-722-5998	MS15795-805	96906	WASHER, FLAT.....	EA	6
26	40	PAFZZ	5305-00-054-6654	MS51957-30	96906	SCREW, MACHINE.....	EA	3
26	41	XDFZZ	5340-00-989-3032	MS25281R10	96906	CLAMP, LOOP.....	EA	1
26	42	PAFZZ	5305-00-054-6669	MS51957-44	96906	SCREW, MACHINE.....	EA	3
26	43	PAFZZ	5310-00-933-8119	MS35338-137	96906	WASHER, LOCK.....	EA	3
26	44	PAFZZ	5310-00-880-5978	MS15795-807	96906	WASHER, FLAT.....	EA	3
26	45	XDFZZ		GS11-102-8	24930	POST, ELECTRICAL-MEC.....	EA	1
26	46	XDFZZ		8235SS0632-7	06540	POST, ELECTRICAL-MEC.....	EA	3
26	47	PAFZZ	5305-00-054-6653	MS52957-29	96906	SCREW, MACHINE.....	EA	3
26	48	PAFZZ	5310-00-929-6395	MS35338-136	96906	WASHER, LOCK.....	EA	3
26	49	PAFZZ	5310-00-722-5998	MS15795-805	96906	WASHER, FLAT.....	EA	3
26	50	XDFZZ	5340-00-316-9253	A30	95987	HOLDER, RETAINING ST.....	EA	1
26	51	XDFZZ	5975-00-727-5153	MS3367-4-9	96906	STRAP, TIEDOWN, ELECT.....	EA	1
26	52	PAFZZ	5310-00-934-9759	MS35649-284	96906	NUT, PLAIN, HEXAGON.....	EA	1
26	53	XDFZZ	5340-00-988-3210	MS25281R4	96906	CLAMP, LOOP.....	EA	1
26	54	PAFZZ	5305-00-054-6671	MS51957-46	96906	SCREW, MACHINE.....	EA	1
26	55	PAFZZ	5310-00-934-9759	MS35649-284	96906	NUT, PLAIN, HEXAGON.....	EA	1
26	56	PAFZZ	5310-00-933-8119	MS35338-137	96906	WASHER, LOCK.....	EA	1
26	57	PAFZZ	5310-00-880-5978	MS15795-807	96906	WASHER, FLAT.....	EA	2
26	58	PAFZZ	5935-00-702-4199	M39024/10-02	81349	JACK, TIP.....	EA	4
26	59	PAFZZ	5365-00-720-9215	GS23-301C1	24930	SHIM.....	EA	5
26	60	PAFZZ	5935-00-762-0312	M39024/10-03	81349	JACK, TIP.....	EA	1
26	61	PAFZZ	5935-00-853-7596	M39012/21-0002	81349	CONNECTOR, RECEPTAC.....	EA	8
26	62	PAFZZ	5310-00-720-8059	GS23-202-25	24930	WASHER, FLAT.....	EA	8
26	63	PAFZZ	5905-00-223-2610	RLR07C51R0GR	81349	RESISTOR, FIXED, FILM.....	EA	1
26	64	PAFZZ		M39014/12-1326	81349	CAPACITOR, FXD, CER.....	EA	1
26	65	PAFZZ	5940-00-615-6475	SE109D01	81349	TERMINAL, STUD.....	EA	3
26	66	PAFZZ	5305-00-054-5648	MS51957-14	96906	SCREW, MACHINE.....	EA	3
26	67	PAFZZ	5310-00-933-8118	MS35338-135	96906	WASHER, LOCK.....	EA	3
					132			

SECTION II

TM 11-5840-281-34P-1

(1) ILLUSTRATION		(2)	(3)	(4)	(5)	(6) DESCRIPTION	(7)	(8)
(a) FIG NO.	(b) ITEM NO.	SMR CODE	NATIONAL STOCK NUMBER	PART NUMBER	FSCM	USABLE ON CODE	U/M	QTY INC IN UNIT
26	68	PAFZZ	5310-00-595-6211	MS15795-803	96906	WASHER, FLAT	EA	6
26	69	XDFZZ	5940-00-839-0828	SE26XF01	81349	TERMINAL, STUD.....	EA	2
26	70	PAFZZ	5305-00-054-6671	MS51957-46	96906	SCREW, MACHINE.....	EA	2
26	71	PAFZZ	5310-00-837-1381	NAS671C8	80205	NUT, PLAIN, HEXAGON	EA	2
26	72	PAFZZ	5310-00-933-8119	MS35338-137	96906	WASHER, LOCK.....	EA	2
26	73	PAFZZ	5310-00-069-5291	NAS620C8	80205	WASHER, FLAT	EA	2
26	74	XDFZZ		140857-1	24930	HINGE	EA	1
26	75	PAFZZ	5305-00-054-6670	MS51957-45	96906	SCREW, MACHINE.....	EA	6
26	76	PAFZZ	5310-00-982-6814	MS21044C08	96906	NUT, SELF-LOCKING, HE	EA	6
26	77	PAFZZ	5310-00-880-5978	MS15795-807	96906	WASHER, FLAT	EA	6
26	78	PAFZZ	5305-01-094-2485	CA28017-10S	29372	SCREW, CAPTIVE.....	EA	6
26	79	PAFZZ	5305-00-411-3024	CA3066-1	29372	RETAINER ASSEMBLED.....	EA	6
133/(134 BLANK)								

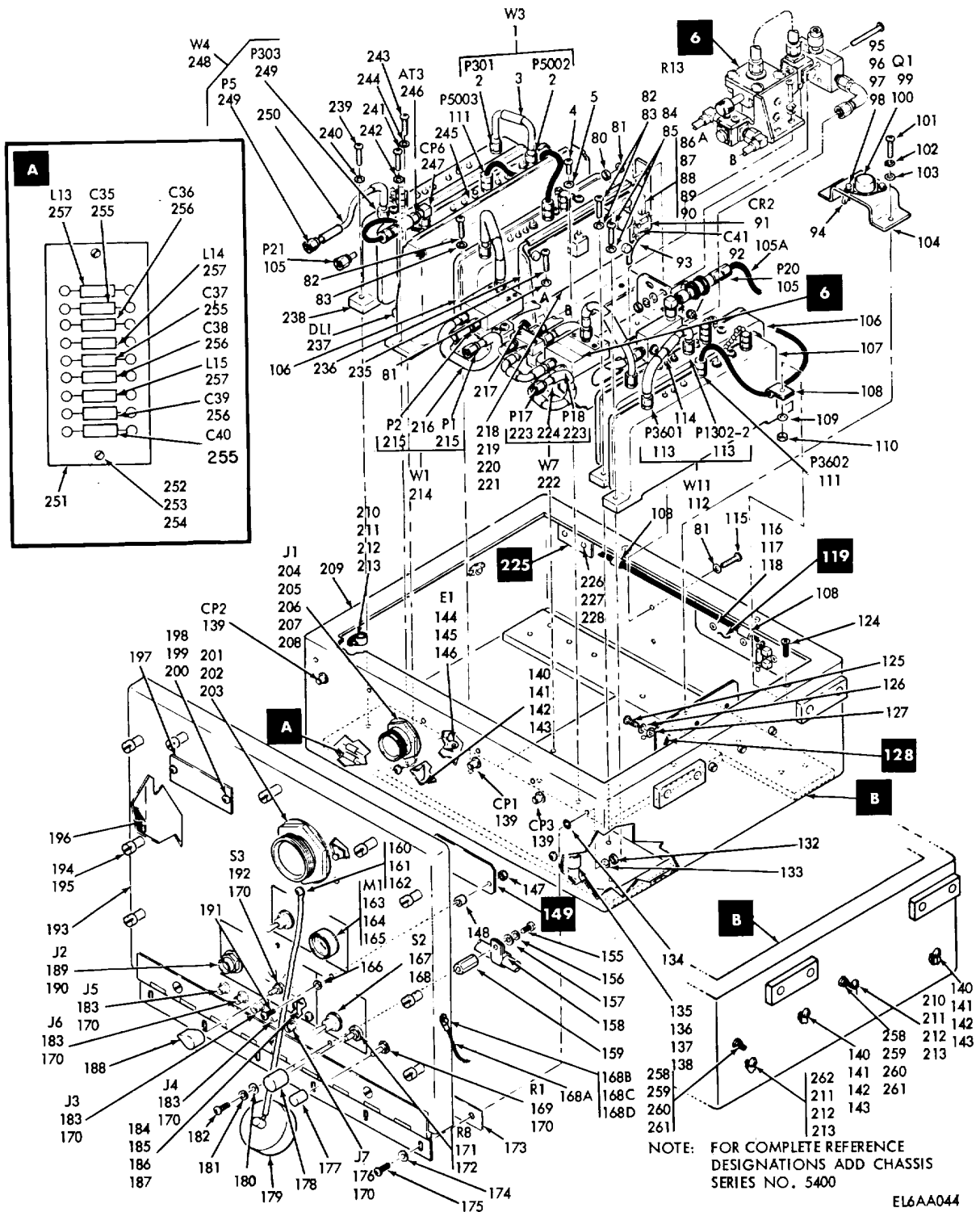
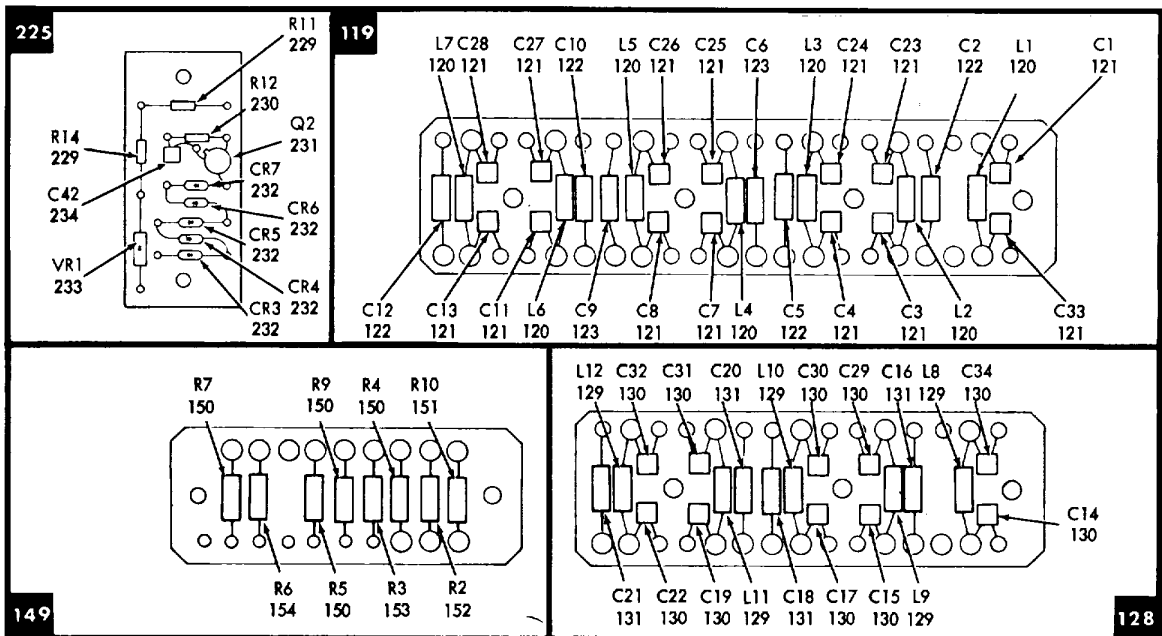
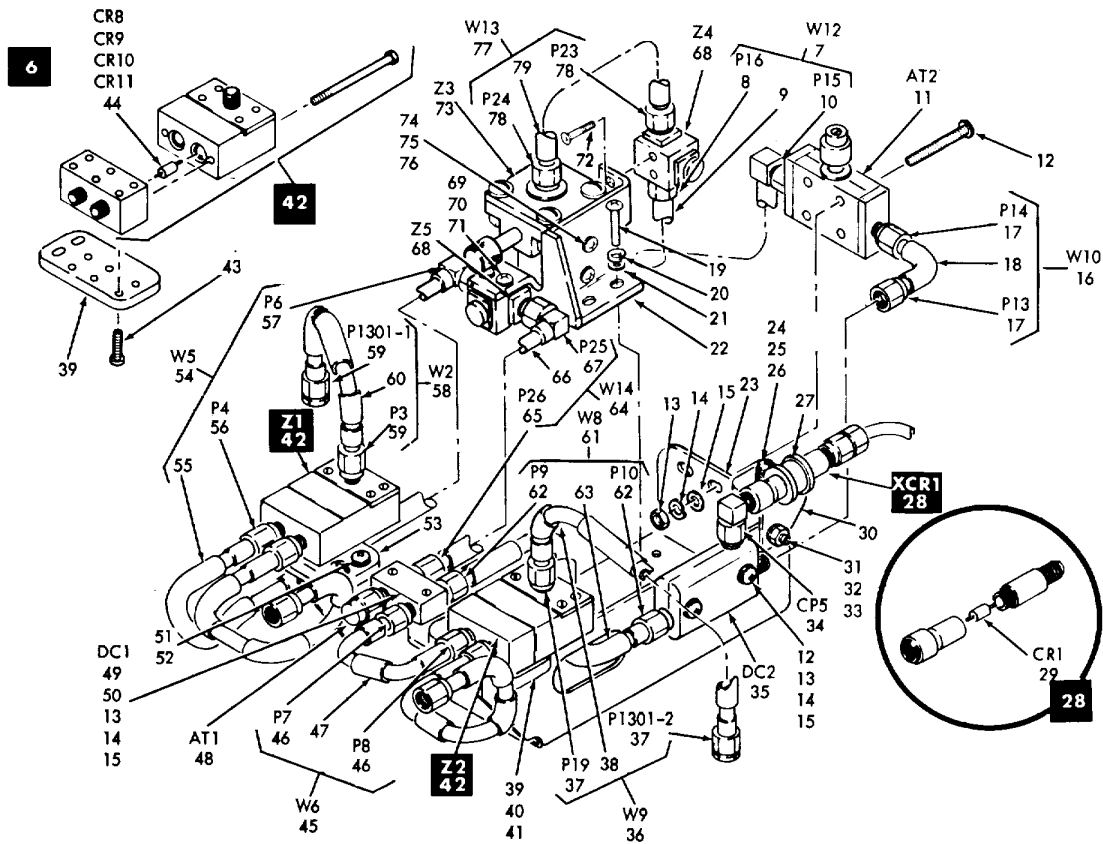

Figure 27. Receiver, Radar R-1938/TPN-18 139992-1 (Sheet 1 of 2)



EL6AA045

Figure 27. Receiver, Radar R-1938/TPN-18 139992-1 (Sheet 2 of 2)

SECTION II

TM 11-5840-281-34P-1

(1) ILLUSTRATION		(2)	(3)	(4)	(5)	(6) DESCRIPTION	(7)	(8)
(a) FIG NO.	(b) ITEM NO.	SMR CODE	NATIONAL STOCK NUMBER	PART NUMBER	FSCM	USABLE ON CODE	U/M	QTY INC IN UNIT
						GROUP 01070101 RECEIVER, RADAR R-1938/TPN-18 139992-1		
27	1	PBFZZ	5995-01-089-3570	140708-2	24930	CABLE ASSEMBLY, RADI.....	EA	1
27	2	XAFZZ		M39012/79-3008	81349	CONNECTOR, PLUG, ELEC	EA	2
27	3	XAFZZ		RG402/U	81349	CABLE, RADIO FREQUEN	EA	1
27	4	PAFZZ	5305-00-059-3659	MS51958-63	96906	SCREW, MACHINE.....	EA	5
27	5	PAFZZ	5310-00-619-1148	MS15795-808	96906	WASHER, FLAT	EA	5
27	6	XDFFF		140702-1	24930	RECEIVER SUBASSY	EA	1
27	7	PBFZZ	5995-01-088-3915	140927-1	24930	CABLE ASSEMBLY, RADI.....	EA	1
27	8	XAFZZ		M39012/79-3008	81349	CONNECTOR, PLUG, ELEC	EA	1
27	9	XAFZZ		RG402/U	81349	CABLE, RADIO FREQUEN	FT	1
27	10	XAFZZ		M39012/80-3008	81349	CONNECTOR, PLUG, ELEC	EA	1
27	11	PAFZZ		M24215/9-003	81349	ATTENUATOR,	EA	1
27	12	PAFZZ	5305-00-054-5643	MS51957-9	96906	SCREW, MACHINE.....	EA	6
27	13	PAFZZ	5310-00-938-2013	MS35649-224	96906	NUT, PLAIN, HEXAGON.....	EA	8
27	14	PAFZZ	5310-00-928-2690	MS35338-134	96906	WASHER, LOCK	EA	8
27	15	PAFZZ	5310-00-595-6761	MS15795-802	96906	WASHER, FLAT	EA	8
27	16	PBFZZ	5995-01-088-3914	140709-1	24930	CABLE ASSEMBLY, RADI.....	EA	1
27	17	XAFZZ		M39012/79-3008	81349	CONNECTOR, PLUG, ELEC	EA	2
27	18	XAFZZ		RG402/U	81349	CABLE, RADIO FREQUEN	FT	1
27	19	PAFZZ	5305-00-054-6654	MS51957-30	96906	SCREW, MACHINE.....	EA	2
27	20	PAFZZ	5310-00-929-6395	MS35338-136	96906	WASHER, LOCK	EA	2
27	21	PAFZZ	5310-00-880-5976	MS15795-806	96906	WASHER, FLAT	EA	2
27	22	XDFZZ		140930-1	24930	BRACKET.....	EA	1
27	23	XAFZZ		140703-1	24930	CHASSIS, RECEIVER.....	EA	1
27	24	PAFZZ	5305-00-054-6670	MS51957-45	96906	SCREW, MACHINE.....	EA	1
27	25	PAFZZ	5310-00-982-6814	MS21044C08	96906	NUT, SELF-LOCKING, HE	EA	1
27	26	PAFZZ	5310-00-880-5978	MS15795-807	96906	WASHER, FLAT	EA	1
27	27	PAFZZ	5340-00-205-6302	MS21919DG5	96906	CLAMP, LOOP	EA	1
27	28	PAFZZ		D5S300	07180	DETECTOR, VIDEO SIG.....	EA	1
27	29	PAFZZ		D5754	17540	SEMICON DVC, DIODE	EA	1
27	30	XDFZZ		140706-1	24930	BRACKET.....	EA	1
27	31	PAFZZ	5305-00-054-6654	MS51957-30	96906	SCREW, MACHINE.....	EA	1
27	32	PAFZZ	5310-00-982-6813	MS21044C06	96906	NUT, SELF-LDCKING, HE	EA	1
27	33	PAFZZ	5310-00-880-5976	MS15795-806	96906	WASHER, FLAT	EA	1
27	34	XDFZZ	5935-01-062-2412	M55339/02-30001	81349	ADAPTER, CONNECTOR.....	EA	1
27	35	PAFZZ	5985-01-073-1407	G300035S1	24930	COUPLER, DIRECTIONAL	EA	1
27	36	PBFZZ	5995-01-008-6710	1407084	24930	CABLE ASSEMBLY, RADI.....	EA	1
27	37	XAFZZ		M39012/79-3008	81349	CONECTER, PLUG, ELEC	EA	2
27	38	XAFZZ		RG402/U	81349	CABLE, RADIO FREQUEN	FT	1

SECTION II

TM 11-5840-281-34P-1

(1) ILLUSTRATION		(2)	(3)	(4)	(5)	(6) DESCRIPTION	(7)	(8)
(a) FIG NO.	(b) ITEM NO.	SMR CODE	NATIONAL STOCK NUMBER	PART NUMBER	FSCM	USABLE ON CODE	U/M	QTY INC IN UNIT
27	39	XDFZZ		140704	24930	PLATE	EA	1
27	40	PAFZZ	5305-00-054-6654	MS51957-30	96906	SCREW, MACHINE	EA	2
27	41	PAFZZ	5310-00-880-5976	MS15795-806	96906	WASHER, FLAT	EA	2
27	42	PAFFD	5840-01-072-9878	170235-1	24930	MIXER, SIGNAL, RF	EA	2
27	43	PAFZZ	5305-00-764-2966	MS51959-1	96906	SCREW, MACHINE	EA	12
27	44	PAFZZ		MA40666	96341	SEMICONDUCTOR DVC	EA	2
27	45	PBFZZ	5995-01-088-3911	140708	24930	CABLE ASSEMBLY, RADI	EA	1
27	46	XAFZZ		M39012/79-3008	81349	CONNECTOR, PLUG, ELEC	EA	2
27	47	XAFZZ		RG402/U	81349	CABLE, RADIO FREQUEN	FT	1
27	48	XDFZZ		2001-4058-00	16179	DUMMY CONN, PLUG	EA	1
27	49	PAFZZ	5985-01-088-3900	G300034S2	24930	COUPLER, COAXIAL, WAV	EA	1
27	50	PAFZZ	5305-00-054-5642	MS51957-8	96906	SCREW, MACHINE	EA	2
27	51	PAFZZ	5305-00-054-6654	MS51957-30	96906	SCREW, MACHINE	EA	2
27	52	PAFZZ	5310-00-880-5976	MS15795-806	96906	WASHER, FLAT	EA	2
27	53	XDFZZ		140704-1	24930	PLATE, MOUNTING	EA	1
27	54	PBFZZ	5994-01-088-3912	140931-1	24930	CABLE ASSEMBLY, RADI	EA	1
27	55	XAFZZ		RG402/U	81349	CABLE, RADIO FREQUEN	FT	1
27	56	XAFZZ		M39012/79-3008	81349	CONNECTOR, PLUG, ELEC	EA	1
27	57	XAFZZ		M39012/80-3008	81349	CONNECTOR, PLUG, ELEC	EA	1
27	58	PBFZZ	5995-01-088-6707	140708-1	24930	CABLE ASSEMBLY, RADI	EA	1
27	59	XAFZZ		M39012/79-3008	81349	CONNECTOR, PLUG, ELEC	EA	2
27	60	XAFZZ		RG402/U	81349	CABLE, RADIO FREQUEN	FT	1
27	61	PBFZZ	5995-01-088-3910	140710-1	24930	CABLE ASSEMBLY, RADI	EA	1
27	62	XAFZZ		M39012/79-3009	81349	CONNECTOR, PLUG, ELEC	EA	2
27	63	XAFZZ		RG402/U	81349	CABLE, RADIO FREQUEN	FT	1
27	64	PBFZZ	5995-01-088-3917	140929-1	24930	CABLE ASSEMBLY, RADI	EA	1
27	65	XAFZZ		M39012/79-3008	81349	CONNECTOR, PLUG, ELEC	EA	1
27	66	XAFZZ		RG402/U	81349	CABLE, RADIO FREQUEN	FT	1
27	67	XAFZZ		M39012/80-3008	81349	CONNECTOR, PLUG, ELEC	EA	1
27	68	PAFZZ		7L651	96341	ISOLATOR, RF	EA	2
27	69	PAFZZ	5305-00-054-5638	MS51957-4	96906	SCREW, MACHINE	EA	2
27	70	PAFZZ	5310-00-928-2690	MS35338-134	96906	WASHER, LOCK	EA	2
27	71	PAFZZ	5310-00-595-6761	MS15795-802	96906	WASHER, FLAT	EA	2
27	72	PAFZZ	5305-00-727-8833	MS51959-3	96906	SCREW, MACHINE	EA	2
27	73	PAFZZ	5840-01-074-4325	140208-1	24930	OSCILLATOR, LOCAL	EA	1
27	74	PAFZZ	5305-00-054-5648	MS51957-14	96906	SCREW, MACHINE	EA	2
27	75	PAFZZ	5310-00-933-8118	MS35338-135	96906	WASHER, LOCK	EA	2
27	76	PAFZZ	5310-00-595-6211	MS15795-803	96906	WASHER, FLAT	EA	2
27	77	PBFZZ	5995-01-088-3916	140928-1	24930	CABLE ASSEMBLY, RADI	EA	1
27	78	XAFZZ		M39012/79-3008	81349	CONNECTOR, PLUG, ELEC	EA	2

SECTION II

TM 11-5840-281-34P-1

(1) ILLUSTRATION		(2)	(3)	(4)	(5)	(6) DESCRIPTION	(7)	(8)
(a) FIG NO.	(b) ITEM NO.	SMR CODE	NATIONAL STOCK NUMBER	PART NUMBER	FSCM	USABLE ON CODE	U/M	QTY INC IN UNIT
27	79	XAFZZ		RG402/U	81349	CABLE, RADIO FREQUEN	FT	1
27	80	PAFZZ	5310-00-208-9255	MS21044C3	96906	NUT, SELF-LOCKING, HE	EA	2
27	81	PAFZZ	5310-00-619-1148	MS15795-808	96906	WASHER, FLAT	EA	6
27	82	PAFZZ	5305-00-059-3660	MS51958-64	96906	SCREW, MACHINE	EA	4
27	83	PAFZZ	5310-00-619-1148	MS15795-808	96906	WASHER, FLAT	EA	4
27	84	PAFZZ	5305-00-059-3660	MS51958-64	96906	SCREW, MACHINE	EA	2
27	85	PAFZZ	5310-00-619-1148	MS15795-808	96906	WASHER, FLAT	EA	2
27	86	PAFZZ		RJR12CL102M	81349	RESISTOR, VAR, NONWW	EA	1
27	87	PAFZZ	5305-00-054-5641	MS51957-7	96906	SCREW, MACHINE	EA	2
27	88	PAFZZ	5310-00-938-2013	MS35649-224	96906	NUT, PLAIN, HEXAGON	EA	2
27	89	PAFZZ	5310-00-928-2690	MS35338-134	96906	WASHER, LOCK	EA	2
27	90	PAFZZ	5310-00-595-6761	MS15795-802	96906	WASHER, FLAT	EA	2
27	91	PAFZZ	5961-00-938-1135	JAN1N4148	81349	SEMICONDUCTOR DEVIC	EA	1
27	92	PAFZZ	5910-00-018-1418	M39003/01-2304	81349	CAPACITOR, FIXED, ELE	EA	1
27	93	PAFZZ	5325-00-926-1394	MS21266-3N	96906	GROMMET, NONMETALLIC	EA	1
27	94	PAFZZ	5940-00-682-2477	MS77068-1	96906	TERMINAL, LUG	EA	1
27	95	PAFZZ	5305-00-054-5651	MS51957-17	96906	SCREW, MACHINE	EA	2
27	96	PAFZZ	5310-00-934-9748	MS35649-24	96906	NUT, PLAIN, HEXAGON	EA	2
27	97	PAFZZ	5310-00-933-8118	MS35338-135	96906	WASHER, LOCK	EA	2
27	98	PAFZZ	5310-00-595-6211	MS15795-803	96906	WASHER, FLAT	EA	2
27	99	PAFZZ	5961-00-199-6008	JAN2N3055	81349	TRANSISTOR	EA	1
27	100	PAFZZ	5961-00-759-6599	210-6504	13327	MOUNTING KIT, TRANSI	EA	1
27	101	PAFZZ	5305-00-054-6653	MS51957-29	96906	SCREW, MACHINE	EA	2
27	102	PAFZZ	5310-00-929-6395	MS35338-136	96906	WASHER, LOCK	EA	2
27	103	PAFZZ	5310-00-722-5998	MS15795-805	96906	WASHER, FLAT	EA	2
27	104	XDFZZ		140707-1	24930	BRACKET	EA	1
27	105	PAFZZ	5935-00-318-1824	M39012/56-3007	81349	CONNECTOR, PLUG, ELEC	EA	1
27	105A	XDFZZ	6145-00-606-8237	M17/119RG174	81349	CABLE, RADIO FREQUEN	FT	5
27	106	PAFDL	5840-01-072-9887	170230-1	24930	CONVERTER, PREAMPLIF	EA	2
27	107	PAFDL	5840-01-072-9877	170232-1	24930	AMPLIFIER, LOG IF	EA	1
27	108	PAFZZ	5340-00-753-3456	MS25281R2	96906	CLAMP, LOOF	EA	3
27	109	PAFZZ	5310-00-722-5998	MS15795-805	96906	WASHER, FLAT	EA	3
27	110	PAFZZ	5310-00-982-6813	MS21044C06	96906	NUT, SELF-LOCKING, HE	EA	3
27	111	PAFZZ	5935-00-166-6281	M39012/55-3007	81349	CONNECTOR, PLUG, ELEC	EA	2
27	112	PBFZZ	5995-01-088-3919	140708-5	24930	CABLE ASSEMBLY, RADI	EA	1
27	113	XAFZZ		M39012/79-3008	81349	CONNECTOR, PLUG, ELEC	EA	2
27	114	XAFZZ		RG402/U	81349	CABLE, RADIO FREQUEN	FT	1
27	115	PAFZZ	5305-00-059-3659	MS51958-63	96906	SCREW, MACHINE	EA	2
27	116	PAFZZ	5305-00-054-6653	MS51957-29	96906	SCREW, MACHINE	EA	4
27	117	PAFZZ	5310-00-929-6395	MS35338-136	96906	WASHER, LOCK	EA	4

SECTION II

TM 11-5840-281-34P-1

(1) ILLUSTRATION		(2)	(3)	(4)	(5)	(6) DESCRIPTION	(7)	(8)
(a) FIG NO.	(b) ITEM NO.	SMR CODE	NATIONAL STOCK NUMBER	PART NUMBER	FSCM	USABLE ON CODE	U/M	QTY INC IN UNIT
27	118	PAFZZ	5310-00-722-5998	MS15795-805	96906	WASHER, FLAT	EA	4
27	119	XDFFF		140689-1	24930	ELEC CMPNTS ASSY.....	EA	1
27	120	PAFZZ	5950-01-027-9120	MS75089-1	96906	COIL, RADIO FREQENC	EA	7
27	121	PAFZZ	5910-01-028-7835	M39014/01-1237	81349	CAPACITOR, FIXED, CER.....	EA	14
27	122	PAFZZ	5910-00-068-4298	M39003/01-2356	81349	CAPACITOR, FIXED, ELE	EA	4
27	123	PAFZZ	5910-00018-1418	M39003/01-2304	81349	CAPACITOR, FIXED, ELE	EA	2
27	124	PAFZZ	5305-00-066-7327	MS24693C28	96906	SCREW, MACHINE.....	EA	3
27	125	PAFZZ	5305-00-054-6652	MS5197-28	96906	SCREW, MACHINE.....	EA	3
27	126	PAFZZ	5310-00-929-6395	MS35338-136	96906	WASHER, LOCK	EA	3
27	127	PAFZZ	5310-00-722-5998	MS15795-805	96906	WASHER, FLAT	EA	3
27	128	XDFFF		140688-1	24930	ELEC CMPNTS ASSY.....	EA	1
27	129	PAFZZ	5950-01-027-9120	MS75089-1	96906	COIL, RADIO FREQUENC.....	EA	5
27	130	PAFZZ	5910-01-028-7835	M39014/01-1237	81349	CAPACITOR, FIXED, CER.....	EA	10
27	131	PAFZZ	5910-00-068-4298	M39003/01-2356	81349	CAPACITOR, FIXED, ELE	EA	4
27	132	PAFZZ	5310-00-982-6813	MS21044C06	96906	NUT, SELF-LOCKING, HE	EA	6
27	133	PAFZZ	5310-00-722-5998	MS15795-805	96906	WASHER, FLAT	EA	6
27	134	XDFZZ	5365-00-774-5912	GS50-111-4	24930	SPACER, PLATE	EA	6
27	135	PAFZZ	5340-00-543-3934	MS25281R8	96906	CLAMP, LOOP	EA	1
27	136	PAFZZ	5305-00054-6671	MS51957-46	96906	SCREW, MACHINE.....	EA	1
27	137	PAFZZ	5310-00-982-6814	MS21044C08	96906	NUT, SELF-LOCKING, HE	EA	1
27	138	PAFZZ	5310-00-880-5978	MS15795-807	96906	WASHER, FLAT	EA	2
27	139	XDFZZ	5935-00-445-6401	208A	26805	ADAPTER, CONNECTOR.....	EA	3
27	140	PAFZZ	5340-00-988-3210	MS25281R4	96906	CLAMP, LOOP	EA	3
27	141	PAFZZ	5305-00-054-6671	MS51957-46	96906	SCREW, MACHINE.....	EA	1
27	142	PAFZZ	5310-00-982-6814	MS21044C08	96906	NUT, SELF-LOCKING, HE	EA	3
27	143	PAFZZ	5310-00-880-5978	MS15795-807	96906	WASHER, FLAT	EA	6
27	144	PAFZZ	5940-00-815-2093	MS77068-3	96906	TERMINAL, LUG	EA	4
27	145	PAFZZ	5305-00-054-6653	MS51957-29	96906	SCREW, MACHINE.....	EA	1
27	146	PAFZZ	5310-00-982-6813	MS21044C06	96906	NUT, SELF-LOCKING, HE	EA	1
27	147	PAFZZ	5310-00-982-6813	MS21044C06	96906	NUT, SELF-LOCKING, HE	EA	2
27	148	XDFZZ		GS50-111-18	24930	SPACER, PLATE	EA	2
27	149	XDFFF		140696-1	24930	ELEC CMPNTS ASSY.....	EA	1
27	150	PAFZZ	5905-00-450-2827	RLR07C3300GR	81349	RESISTOR, FIXED, FILM.....	EA	4
27	151	PAFZZ	5905-00-563-1595	RLR07C4702GR	81349	RESISTOR, FIXED, FILM.....	EA	1
27	152	PAFZZ	5905-00-240-7980	RLR07C5600GR	81349	RESISTOR, FIXED, FILM.....	EA	1
27	153	PAFZZ	5905-00-400-9612	RLR07C5601GR	81349	RESISTOR, FIXED, FILM.....	EA	1
27	154	PAFZZ	5905-00-491-2638	RLR07C2701GR	81349	RESISTOR, FIXED, FILM.....	EA	1
27	155	PAFZZ	5305-00-054-6670	MS51957-45	96906	SCREW, MACHINE.....	EA	1
27	156	PAFZZ	5310-00-933-8119	MS35338-137	96906	WASHER, LOCK	EA	1
27	157	PAFZZ	5310-00-880-5978	MS15795-807	96906	WASHER, FLAT	EA	1
					140			

SECTION II

TM 11-5840-281-34P-1

(1) ILLUSTRATION		(2)	(3)	(4)	(5)	(6) DESCRIPTION	(7)	(8)
(a) FIG NO.	(b) ITEM NO.	SMR CODE	NATIONAL STOCK NUMBER	PART NUMBER	FSCM	USABLE ON CODE	U/M	QTY INC IN UNIT
27	158	PAFZZ	5340-00-543-3934	MS25281R8	96906	CLAMP, LOOP	EA	1
27	159	XDFZZ		GS11-102-7	24930	POST, ELECTRICAL-MEC.....	EA	1
27	160	PAFZZ	5305-00-054-6654	MS51957-30	96906	SCREW, MACHINE.....	EA	1
27	161	PAFZZ	5310-00-982-6813	MS21044C06	96906	NUT, SELF-LOCKING, HE	EA	1
27	162	PAFZZ	5310-00-722-5998	MS15795-805	96906	WASHER, FLAT	EA	1
27	163	PAFZZ	6625-01-048-8068	MR05W001DCMAR	81349	AMMETER.....	EA	1
27	164	PAFZZ	5310-00-261-7423	MS35333-83	96906	WASHER, LOCK	EA	1
27	165	PAFZZ	5365-01-007-2081	G440050-28	24930	SHIM.....	EA	1
27	166	PAFZZ	5310-00-722-5998	MS15795-805	96906	WASHER, FLAT	EA	4
27	167	PAFZZ	5930-00-772-9273	MS25306-262	96906	SWITCH, TOGGLE	EA	1
27	168	PAFZZ	5330-00-806-8769	MS25196-1	96906	PACKING WITH RETAIN	EA	1
27	168A	XDFZZ		52305A08-6	84256	WIRE ROPE ASSEMBLY	EA	1
27	168B	PAFZZ	5305-00-763-6963	MS51959-28	96906	SCREW, MACHINE.....	EA	1
27	168C	PAFZZ	5310-00-925-9646	MS21083C06	96906	NUT, SELF-LOCKING, HE	EA	1
27	168D	PAFZZ	5310-00-880-5976	MS15795-806	96906	WASHER, FLAT	EA	1
27	169	PAFZZ	5905-00-929-3287	RV6SAYSD102A	81349	RESISTOR, VARIABLE, N	EA	1
27	170	PAFZZ	5365-00-720-9215	GS23-301C1	24930	SHIM.....	EA	7
27	171	PAFZZ	5905-00-552-2586	RV4SAYSD253A	81349	RESISTOR, VARIABLE, N	EA	1
27	172	PAFZZ	5310-00-720-8059	GS23-202-25	24930	WASHER, FLAT	EA	1
27	173	XDFZZ		140717-1	24930	SHIM.....	EA	1
27	174	PAFZZ	5310-00-470-4360	G440050-1	24390	WASHER, FLAT	EA	6
27	175	PAFZZ	5305-00-054-6654	MS51957-30	96906	SCREW, MACHINE.....	EA	6
27	176	PAFZZ	5935-00-762-0312	M39024/10-03	81349	JACK, TIP	EA	1
27	177	PAOZZ	5355-00-850-9799	MS915280N1B	96906	KNOB	EA	1
27	178	PAOZZ	5355-00-543-0789	MS91528-1N2B	96906	KNOB	EA	1
27	179	PAFZZ	5935-00-137-4879	MS25043-28D	96906	COVER, ELECTRICAL CO	EA	1
27	180	PAFZZ	5310-00-880-5978	MS15795-807	96906	WASHER, FLAT	EA	1
27	181	PAFZZ	5310-00-933-8119	MS35338-137	96906	WASHER, LOCK	EA	1
27	182	PAFZZ	5305-00-054-6669	MS51957-44	96906	SCREW, MACHINE.....	EA	1
27	183	PAFZZ	5935-00-702-4199	M39024/10-02	81349	JACK, TIP	EA	4
27	184	PAFZZ	5340-00-954-3134	MS25281R7	96906	CLAMP, LOOP	EA	1
27	185	PAFZZ	5305-00-054-6672	MS51957-47	96906	SCREW, MACHINE.....	EA	1
27	186	PAFZZ	5310-00-982-6814	MS21044C08	96906	NUT, SELF-LOCKING, HE	EA	1
27	187	PAFZZ	5310-00-880-5978	MS15795-807	96906	WASHER, FLAT	EA	2
27	188	PAFZZ	5355-00-043-1947	MS91528-0P3B	96906	KNOB	EA	1
27	189	PAFZZ	5935-00-040-8089	G350154S1	24930	CONNECTOR, RECEPTACL	EA	1
27	190	PAFZZ	5310-00-306-3167	AN960C816L	88044	WASHER, FLAT	EA	1
27	191	PAFZZ	5305-00-054-6656	MS51957-32	96906	SCREW, MACHINE.....	EA	2
27	192	PAFZZ		M3786/20-018	81349	SWITCH, ROTARY	EA	1
27	193	XDFZZ		140697-1	24930	COVER, RECEIVER.....	EA	1

SECTION II

TM 11-5840-281-34P-1

(1) ILLUSTRATION		(2)	(3)	(4)	(5)	(6)	(7)	(8)
(a) FIG NO.	(b) ITEM NO.	SMR CODE	NATIONAL STOCK NUMBER	PART NUMBER	FSCM	DESCRIPTION USABLE ON CODE	U/M	QTY INC IN UNIT
27	194	PAFZZ	5305-01-094-2485	CA28017-10S	29372	SCREW, CAPTIVE.....	EA	12
27	195	PAFZZ	5325-00-436-7463	CA3066-0	29372	FASTENER, SPECIAL.....	EA	12
27	196	PAFZZ		01-0202-3256	12881	SHIELDING GASKET.....	FT	5
27	197	XDFZZ		140887-7	24930	PLATE, IDENT.....	EA	1
27	198	PAFZZ	5305-00-054-5648	MS51957-14	96906	SCREW, MACHINE.....	EA	2
27	199	PAFZZ	5310-00-982-4999	MS21044C04	96906	NUT, SELF-LOCKING, HE.....	EA	2
27	200	PAFZZ	5310-00-595-6211	MS15795-803	96906	WASHER, FLAT.....	EA	2
27	201	PAFZZ	5975-00-548-9557	AN3064-20	88044	CHASE NIPPLE, CONDUI.....	EA	1
27	202	PAFZZ	5975-00-280-6083	AN3066-20	88044	LOCKNUT, ELECTRICAL.....	EA	1
27	203	XDFZZ		140884-1	24930	SPACER, RING.....	EA	1
27	204	PAFZZ	5935-00-836-1804	MS3114E16-26P	96906	CONNECTOR, RECEPTACL.....	EA	1
27	205	XDFZZ	9505-00-847-1663	MS20995C32	96906	WIRE, NONELECTRICAL.....	FT	1
27	206	PAFZZ	5305-00-922-6286	MS35275-228	96906	SCREW, MACHINE.....	EA	1
27	207	PAFZZ	5310-00-982-6813	MS21044C06	96906	NUT, SELF-LOCKING, HE.....	EA	1
27	208	PAFZZ	5310-00-722-5998	MS15795-805	96906	WASHER, FLAT.....	EA	2
27	209	XDFZZ		140698-1	24930	CHASSIS, RECEIVER.....	EA	1
27	210	PAFZZ	5340-00-753-3456	MS25281R2	96906	CLAMP, LOOP.....	EA	2
27	211	PAFZZ	5305-00-054-6671	MS51957-46	96906	SCREW, MACHINE.....	EA	3
27	212	PAFZZ	5310-00-982-6814	MS21044C08	96906	NUT, SELF-LOCKING, HE.....	EA	4
27	213	PAFZZ	5310-00-880-5978	MS15795-807	96906	WASHER, FLAT.....	EA	6
27	214	PBFZZ	5995-01-088-3918	140713-1	24930	CABLE ASSEMBLY, RADI.....	EA	1
27	215	XAFZZ		M39012/79-3008	81349	CONNECTOR, PLUG, ELEC.....	EA	2
27	216	XAFZZ		RG402/U	81349	CABLE, RADIO FREQUEN.....	FT	1
27	217	PAFZZ	5325-00-185-0012	MS35489-35	96906	GROMMET, NONMETALLIC.....	EA	1
27	218	PAFDL	5840-01-073-1395	140612-1	24930	REGULATOR, LO.....	EA	1
27	219	PAFZZ	5305-00-054-6652	MS51957-28	96906	SCREW, MACHINE.....	EA	4
27	220	PAFZZ	5310-00-929-6395	MS35338-136	96906	WASHER, BOX.....	EA	4
27	221	PAFZZ	5310-00-722-5998	MS15795-805	96906	WASHER, FLAT.....	EA	4
27	222	PBFZZ	5995-01-088-67009	140714-1	24930	CABLE, ASSEMBLY, RADI.....	EA	1
27	223	XAFZZ		M39012/79-3008	81349	CONNECTOR, PLUG, ELEC.....	EA	2
27	224	XAFZZ		RG402/U	81349	CABLE, RADIO FREQUEN.....	FT	1
27	225	XDFFF		140933-1	24930	ELEC CMPNTS ASSY.....	EA	1
27	226	PAFZZ	5305-00-054-6652	MS51957-28	96906	SCREW, MACHINE.....	EA	2
27	227	PAFZZ	5310-00-929-6395	MS35338-136	96906	WASHER, LOCK.....	EA	2
27	228	PAFZZ	5310-00-722-5998	MS15795-805	96906	WASHER, FLAT.....	EA	2
27	229	PAFZZ		RLR07C1000R	81349	RESISTOR, FIXED, FILM.....	EA	2
27	230	PAFZZ	5905-00-458-9267	RLR07C2200GR	81349	RESISTOR, FIXED, FILM.....	EA	1
27	231	PAFZZ	5961-00-951-8757	JAN2N2222A	81349	TRANSISTOR.....	EA	1
27	232	PAFZZ	5961-00-938-1135	JAN1N4148	81349	SEMICONDUCTOR DEVIC.....	EA	5
27	233	PAFZZ	5961-00-894-0684	JAN1N758A	81349	SEMICONDUCTOR DEVIC.....	EA	1

SECTION II

TM 11-5840-281-34P-1

(1) ILLUSTRATION		(2)	(3)	(4)	(5)	(6)	(7)	(8)
(a) FIG NO.	(b) ITEM NO.	SMR CODE	NATIONAL STOCK NUMBER	PART NUMBER	FSCM	DESCRIPTION USABLE ON CODE	U/M	QTY INC IN UNIT
27	234	PAFZZ	5910-00-513-5385	M39014/02-1218	81349	CAPACITOR, FIXED, CER.....	EA	1
27	235	PAFZZ	5305-00-059-3658	MS51958-62	96906	SCREW, MACHINE.....	EA	2
27	236	XDFZZ		140693-1	24930	BRACKET.....	EA	1
27	237	PAFHH	5840-01-090-1432	140613-1	24930	DELAY LINE.....	EA	1
27	238	PAFDL	5840-01-074-7047	170227-1	24930	AMPLIFIER, LINE LOGI.....	EA	1
27	239	PAFZZ	5305-00-059-3660	MS51958-64	96906	SCREW, MACHINE.....	EA	2
27	240	PAFZZ	5310-00-619-1148	MS15795-808	96906	WASHER, FLAT.....	EA	2
27	241	PAHZZ	5305-00-059-3659	MS51958-63	96906	SCREW, MACHINE.....	EA	2
27	242	PAHZZ	5310-00-619-1148	MS15795-808	96906	WASHER, FLAT.....	EA	2
27	243	PAFZZ	5305-00-059-3660	MS51958-64	96906	SCREW, MACHINE.....	EA	2
27	244	PAFZZ	5310-00-619-1148	MS15795-808	96906	WASHER, FLAT.....	EA	2
27	245	PAFDL	5840-01-072-9879	170238-1	24930	AMPLIFIER, GAIN CONT.....	EA	1
27	246	XDFZZ		M3933/14-02	81349	ATTENUATOR, FXD, COAX.....	EA	1
27	247	XDFZZ	5935-01-062-2412	M55339/02-30001	81349	ADAPTER, CONNECTOR.....	EA	1
27	248	PBFZZ	5995-01-088-6708	140175-1	24930	CABLE ASSEMBLY, RADI.....	EA	1
27	249	XAFZZ		M39012/79-3008	81349	CONNECTOR, PLUG, ELEC.....	EA	2
27	250	XAFZZ		RG402/U	81349	CABLE, RADIO FREQUEN.....	FT	1
27	251	XDFFF		164110-1	24930	ELEC CMPNTS ASSY.....	EA	1
27	252	PAFZZ	5305-00-054-6652	MS51957-28	96906	SCREW, MACHINE.....	EA	2
27	253	PAFZZ	5310-00-929-6395	MS35338-136	96906	WASHER, LOCK.....	EA	2
27	254	PAFZZ	5310-00-722-5998	MS15795-805	96906	WASHER, FLAT.....	EA	2
27	255	PAFZZ	5910-00-600-6889	M39014/02-1230	81349	CAPACITOR, FIXED, CER.....	EA	3
27	256	PAFZZ	5910-01-028-7835	M39014/01-1237	81349	CAPACITOR, FIXED, CER.....	EA	3
27	257	PAFZZ	5950-00-583-8894	MS75089-7	96906	COIL, RADIO FREQUENC.....	EA	3
27	258	PAFZZ	5305-00-054-6674	MS51957-49	96906	SCREW, MACHINE.....	EA	2
27	259	PAFZZ	5310-00-934-9759	MS35649-284	96906	NUT, PLAIN, HEXAGON.....	EA	2
27	260	PAFZZ	5310-00-933-8119	MS35338-137	96906	WASHER, LOCK.....	EA	2
27	261	PAFZZ	5310-00-880-5978	MS15795-807	96906	WASHER, FLAT.....	EA	4
					143			

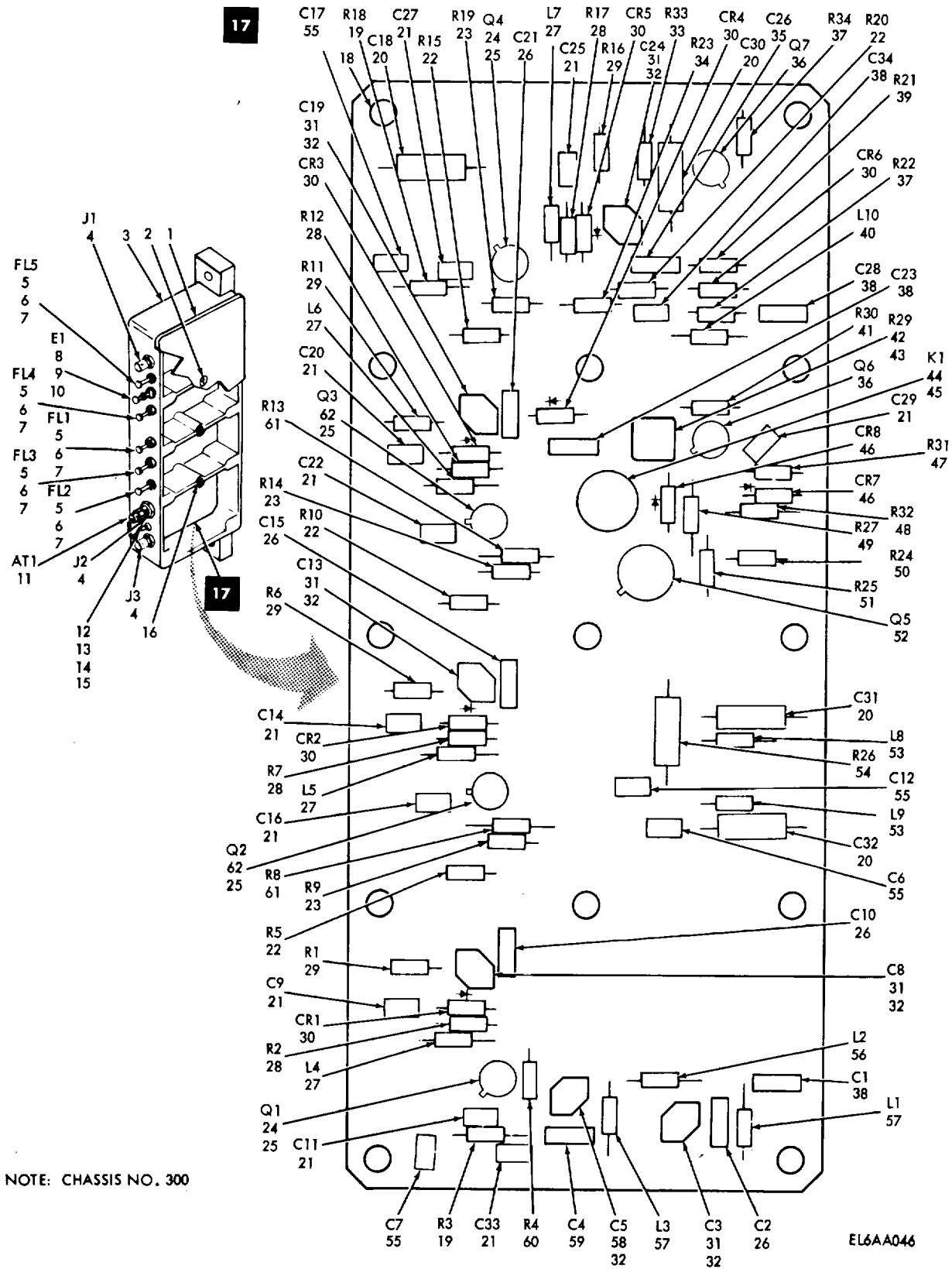

Figure 28. Amplifier, IF, Lin/Log 170227-1

SECTION II

TM 11-5840-281-34P-1

(1) ILLUSTRATION		(2)	(3)	(4)	(5)	(6) DESCRIPTION	(7)	(8)
(a) FIG NO.	(b) ITEM NO.	SMR CODE	NATIONAL STOCK NUMBER	PART NUMBER	FSCM	USABLE ON CODE	U/M	QTY INC IN UNIT
						GROUP 0107010102 AMPLIFIER, IF, LIN/LOG 170227-1		
28	1	XDDZZ		GS16-402-4	24930	COVER PLATE	EA	1
28	2	PADZZ	5305-00-770-2579	MS51959-15	96906	SCREW, MACHINE.....	EA	3
28	3	XDDZZ		140684-1	24930	CHASSIS.....	EA	1
28	4	PADZZ	5935-01-076-9483	M39012/61-3001	81349	CONNECTOR, RECEPTACL.....	EA	3
28	5	PADZZ		M15733/44-0001	81349	FILTER, RF	EA	5
28	6	PADZZ	5310-01-049-4969	C5492-2-8-32	70318	NUT, PLAIN, HEXAGON.....	EA	5
28	7	PADZZ		G440085S4	24930	WASHER, LOCK.....	EA	5
28	8	XDDZZ	5940-00-596-4587	MS17172-10	96906	TERMINAL, STUD.....	EA	1
28	9	PADZZ	5940-00-682-2477	MS77068-1	96906	TERMINAL, LUG.....	EA	1
28	10	PADZZ	5310-00-208-3786	NAS671C4	80205	NUT, PLAIN, HEXAGON.....	EA	1
28	11	XDDZZ		2001-4051-00	16179	DUMMY CONN, PLUG.....	EA	1
28	12	PADZZ	5305-00-054-5647	MS51957-13	96906	SCREW, MACHINE.....	EA	1
28	13	PADZZ	5310-00-208-3786	NAS671C4	80205	NUT, PLAIN, HEXAGON.....	EA	1
28	14	PADZZ	5310-00-933-8118	MS35338-135	96906	WASHER, LOCK.....	EA	1
28	15	PADZZ	5310-00-057-0573	NAS620C4	80205	WASHER, FLAT.....	EA	1
28	16	XDDZZ		GS16-403-1	24930	PLATE, ELEC SHIELD.....	EA	3
28	17	XDDDL		140534-1	24930	AMPLIFIER, SUBASSY.....	EA	1
28	18	PADZZ	5305-00-768-0336	MS1959-17	96906	SCREW, MACHINE.....	EA	13
28	19	PADZZ	5905-00-491-2638	RLR07C2701GR	81349	RESISTOR, FIXED, FILM.....	EA	2
28	20	PADZZ	5910-00-068-4298	M39003/01-2356	81349	CAPACITOR, FIXED, ELE.....	EA	4
28	21	PADZZ		M39014/11-1356	81349	CAPACITOR, FXD, CER.....	EA	10
28	22	PADZZ	5905-00-255-3700	RCR05G121JS	81349	RESISTOR, FIXED, COMP.....	EA	4
28	23	PADZZ	5905-00-411-1851	RCR05G562JM	81349	RESISTOR, FIXED, COMP.....	EA	3
28	24	PADZZ	5961-00-434-9219	G390091S1	24930	TRANSISTOR.....	EA	2
28	25	PADZZ	5999-00-931-7114	10117DAP	07047	MOUNTING PAD, ELECTR.....	EA	4
28	26	PADZZ	5910-00-361-8531	M23269/10	81349	CAPACITOR, FIXED, GLA.....	EA	4
28	27	PADZZ	5950-00-957-3013	MS75083-4	96906	COIL, RADIO FREQUENC.....	EA	4
28	28	PADZZ	5905-00-197-0224	RCR05GS511JS	81349	RESISTOR, FIXED, COMP.....	EA	4
28	29	PADZZ	5905-00-761-5758	RCR05G471JM	81349	RESISTOR, FIXED, COMP.....	EA	4
28	30	PADZZ	5961-00-232-3279	JAN1N5711	81349	SEMICONDUCTOR DEVIC.....	EA	6
28	31	PADZZ		149023-1	24930	CAPACITOR, VAR, CER.....	EA	5
28	32	PADZZ		LSG1AG2-1	91506	PUSH BUTTON FASTENE.....	EA	12
28	33	PADZZ	5905-00-568-6954	RCR05G330JM	81349	RESISTOR, FIXED, COMP.....	EA	1
28	34	PADZZ	5905-00-401-7427	RCR05G332JS	81349	RESISTOR, FIXED, COMP.....	EA	1
28	35	PADZZ	5910-00-008-2690	M23269/10-3058	81349	CAPACITOR, FIXED, GLA.....	EA	1
28	36	PADZZ	5961-00-951-8757	JAN2N2222A	81349	TRANSISTOR.....	EA	2
28	37	PADZZ	5905-00-617-5091	RCR05G472JM	81349	RESISTOR, FIXED, COMP.....	EA	2
28	38	PADZZ	5910-00-516-9549	M23269/10-3046	81349	CAPACITOR, FIXED, GLA.....	EA	4

SECTION II

TM 11-5840-281-34P-1

(1) ILLUSTRATION		(2)	(3)	(4)	(5)	(6)	(7)	(8)
(a) FIG NO.	(b) ITEM NO.	SMR CODE	NATIONAL STOCK NUMBER	PART NUMBER	FSCM	DESCRIPTION USABLE ON CODE	U/M	QTY INC IN UNIT
28	39	PADZZ	5905-00-180-8301	RCR05G101JM	81349	RESISTOR, FIXED, COMP	EA	1
28	40	PADZZ	5950-00-031-4571	MS75084-8	96906	COIL, RADIO FREQUENC.....	EA	1
28	41	PADZZ	5905-00-255-3700	RCR05G121JS	81349	RESISTOR, FIXED, COMP	EA	1
28	42	PADZZ	5905-00-449-6752	RJ50CP102	81349	RESISTOR, VARIABLE, N.....	EA	1
28	43	PADZZ	5961-00-137-7671	10123DAP	07047	MOUNTING PAD, ELECTR.....	EA	1
28	44	PADZZ	5945-01-065-0223	M39016/11-007M	81349	RELAY, ELECTROMAGNET.....	EA	1
28	45	PADZZ	5945-00-997-4099	10290DAP	07047	SPACER, RELAY MOUNTI.....	EA	1
28	46	PADZZ	5961-00-938-1135	JAN1N4148	81349	SEMICONDUCTOR DEVIC.....	EA	2
28	47	PADZZ	5905-00-402-7049	RCR05G470JM	81349	RESISTOR, FIXED, COMP	EA	1
28	48	PADZZ	5905-01-047-1529	RLR07C1001GR	81349	RESISTOR, FIXED, FILM.....	EA	1
28	49	PADZZ	5905-00-739-5004	RCR07G132JM	81349	RESISTOR, FIXED, COMP	EA	1
28	50	PADZZ	5905-00-401-7424	RCR05G222JM	81349	RESISTOR, FIXED, COMP	EA	1
28	51	PADZZ	5905-01-036-1571	RCR05G103JM	81349	RESISTOR, FIXED, COMP	EA	1
28	52	PADZZ	5961-00-949-1440	JAN2N2905A	81349	TRANSISTOR.....	EA	1
28	53	PADZZ	5950-00-031-4557	MS75084-12	96906	COIL, RADIO FREQUENC.....	EA	2
28	54	PADZZ		RLR20C3300GN	81349	RESISTOR, FIXED, FILM.....	EA	1
28	55	PADZZ	5910-01-028-7835	M39014/01-1237	81349	CAPACITOR, FIXED, CER.....	EA	4
28	56	PADZZ	5950-00-211-3995	MS75083-11	96906	COIL, RADIO FREQUENC.....	EA	1
28	57	PADZZ	5950-00-035-4413	MS75083-1	96906	COIL, RADIO FREQUENC.....	EA	2
28	58	PADZZ		149023-2	24930	CAPACITOR, VAR, CER.....	EA	1
28	59	PADZZ	5910-00-139-1804	MS23269110-3066	81349	CAPACITOR, FXD, GLASS.....	EA	1
28	60	PADZZ	5905-00-466-1215	RCR05G123JM	81349	RESISTOR, FIXED, COMP	EA	1
28	61	PADZZ	5905-00-458-9263	RLR07C1000GR	81349	RESISTOR, FIXED, FILM.....	EA	2
28	62	PADZZ	5961-00-848-1906	G390091S12	24930	TRANSISTOR.....	EA	2
146/(147 BLANK)								

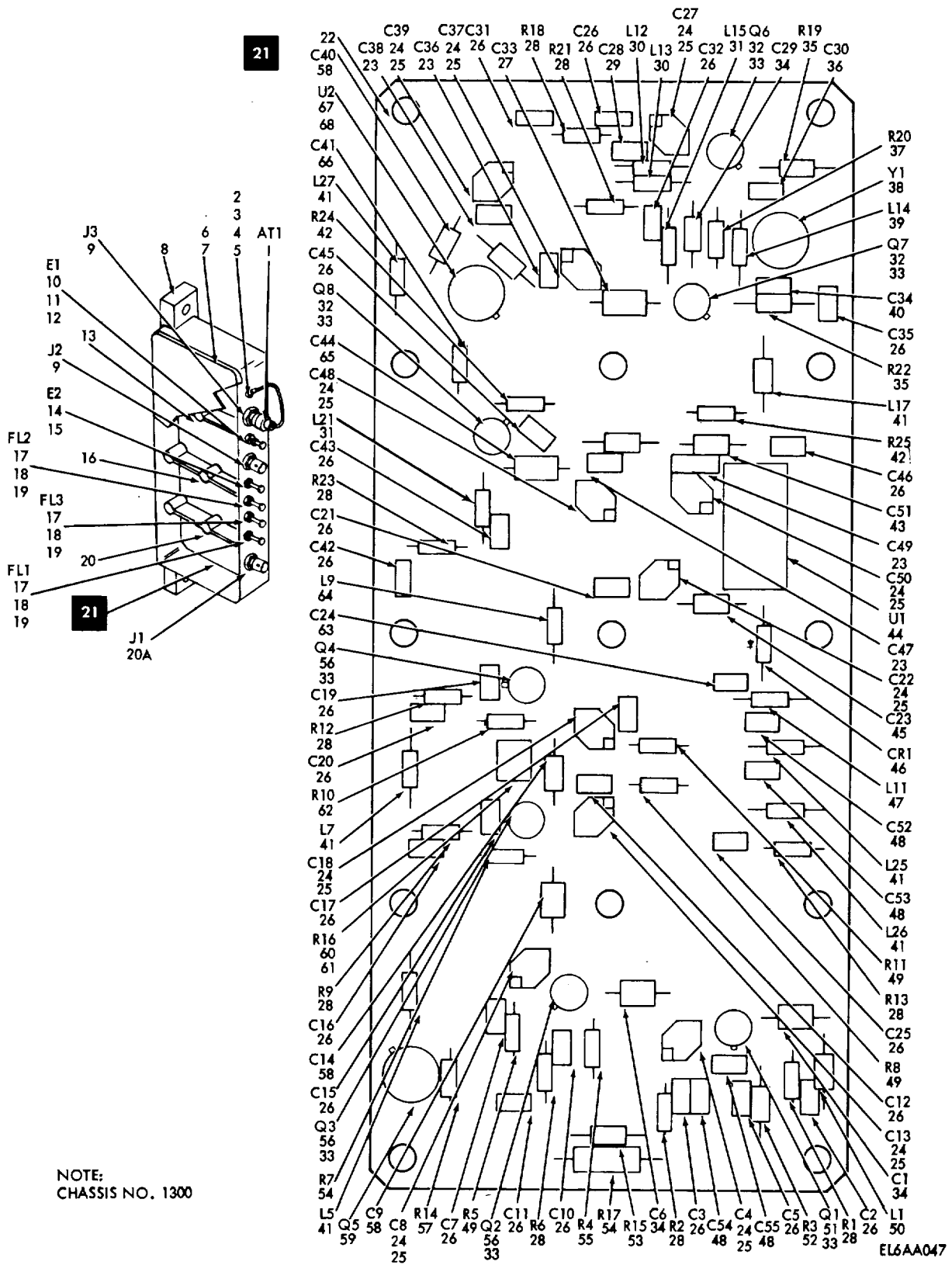

Figure 29. Converter, Preamplifier 170230-1

SECTION II

TM 11-5840-281-34P-1

(1) ILLUSTRATION		(2)	(3)	(4)	(5)	(6) DESCRIPTION	(7)	(8)
(a) FIG NO.	(b) ITEM NO.	SMR CODE	NATIONAL STOCK NUMBER	PART NUMBER	FSCM	USABLE ON CODE	U/M	QTY INC IN UNIT
						GROUP 0107010103 CONVERTER, PREAMPLIFIER 170230-1		
29	1	XDOZZ		2001-4051-00	16179	DUMMY CONN, PLUG	EA	1
29	2	PADZZ	5305-00-054-5648	MS51957-14	96906	SCREW, MACHINE	EA	1
29	3	PADZZ	5310-00-934-9748	MS35649-244	96906	NUT, PLAIN, HEXAGON	EA	1
29	4	PADZZ	5310-00-933-8118	MS35338-135	96906	WASHER, LOCK	EA	1
29	5	PADZZ	5310-00-595-6211	MS15795-803	96906	WASHER, FLAT	EA	1
29	6	XDDZZ		GS16-402-4	24930	COVER PLATE	EA	1
29	7	PADZZ	5305-00-770-2579	MS51959-15	96906	SCREW, MACHINE	EA	3
29	8	XDDZZ		140651-1	24930	CHASSIS, CONVERTER	EA	1
29	9	PADZZ	5935-01-076-9483	M39012/61-3001	81349	CONNECTOR, RECEPTCL	EA	2
29	10	XDDZZ	5940-00-903-1332	MS17172-8	96906	TERMINAL, STUD	EA	1
29	11	PADZZ	5940-00-682-2477	MS77068-1	96906	TERMINAL, LUG	EA	1
29	12	PADZZ	5310-00-208-3786	NAS671C4	80205	NUT, PLAIN, HEXAGON	EA	1
29	13	XDDZZ		140652-1	24930	PLATE, ELEC SHIELD	EA	1
29	14	PADZZ	5940-00-958-6213	FT029A01	81349	TERMINAL, FEEDTHRU, I	EA	1
29	15	PADZZ	5365-00-720-9215	GS23-301C1	24930	SHIM	EA	1
29	16	XDDZZ		140652-2	24930	PLATE, ELECT SH	EA	1
29	17	XDDZZ		M15733/44-0001	81349	FILTER, RF	EA	3
29	18	PADZZ	5310-01-049-4969	C5492-2-8-32	70318	NUT, PLAIN, HEXAGON	EA	3
29	19	XDDZZ		G440085S4	24930	WASHER, LOCK	EA	3
29	20	XDDZZ		140652-3	24930	PLATE, ELEC SHIELD	EA	1
29	20A	PADZZ		G350362S1	24930	CONNECTOR, RCPT, ELEC	EA	1
29	21	XDDDL		140535-1	24930	CONVERTER SUBASSY	EA	1
29	22	PADZZ	5305-00-768-0336	MS51959-17	96906	SCREW, MACHINE	EA	13
29	23	PADZZ	5910-00-472-3661	M23269/10-3036	81349	CAPACITOR, FIXED, GLA	EA	4
29	24	PADZZ		149023-1	24390	CAPACITOR, VAR, CER	EA	10
29	25	XDDZZ		LSG1AG2-1	91506	SOCKET, PIN	EA	20
29	26	PADZZ	5910-00-608-9682	M39014/01-1219	81349	CAPACITOR, FIXED, CER	EA	22
29	27	PADZZ	5910-00-725-1504	G320001S24	24930	CAPACITOR, FIXED, CER	EA	1
29	28	PADZZ	5905-00-180-8301	RCR05G101JM	81349	RESISTOR, FIXED, COMP	EA	9
29	29	PADZZ	5910-00-137-4800	MS23269/10-3054	81349	CAPACITOR, FXD, GLASS	EA	1
29	30	PADZZ	5950-00-035-4413	MS75083-1	96906	COIL, RADIO FREQUENC	EA	2
29	31	PADZZ	5950-00-779-3452	MS75083-3	96906	COIL, RADIO FREQUENC	EA	2
29	32	PADZZ	5961-00-905-4815	JAN2N918	81349	TRANSISTOR	EA	3
29	33	PADZZ	5999-00-956-4973	10044DAP	07047	MOUNTING PAD, ELEC	EA	7
29	34	PADZZ	5910-00-901-0141	G320001S7	24930	CAPACITOR, FIXED, CER	EA	3
29	35	PADZZ	5905-01-047-1529	RLR07C1001GR	81349	RESISTOR, FIXED, FILM	EA	2
29	36	PADZZ	5910-00-106-3852	M39014/01-1228	81349	CAPACITOR, FIXED, CER	EA	1
29	37	PADZZ	5905-00-568-7013	RCR05G271JM	81349	RESISTOR, FIXED, COMP	EA	1
					149			

SECTION II

TM 11-5840-281-34P-1

(1) ILLUSTRATION		(2)	(3)	(4)	(5)	(6) DESCRIPTION	(7)	(8)
(a) FIG NO.	(b) ITEM NO.	SMR CODE	NATIONAL STOCK NUMBER	PART NUMBER	FSCM	USABLE ON CODE	U/M	QTY INC IN UNIT
29	38	PADZZ		CR102/U115MHZ	81349	CRYSTAL UNIT, QUARTZ.....	EA	1
29	39	PADZZ	5950-00-211-3995	MS75083-11	96906	COIL, RADIO FREQUENC.....	EA	1
29	40	PADZZ	5910-00-472-3661	M23269/10-3034	81349	CAPACITOR, FIXED, GLA.....	EA	1
29	41	PADZZ	5950-00-031-4557	MS75084-12	96906	COIL, RADIO FREQUENC.....	EA	4
29	42	PADZZ	5905-00-761-5758	RCR05G471JM	81349	RESISTOR, FIXED, COMP.....	EA	2
29	43	PADZZ	5910-00-882-1182	G320001S27	24930	CAPACITOR, FIXED, CER.....	EA	1
29	44	PADZZ	5826-00-114-4123	M6E	14482	MIXER STAGE, FREQUEN.....	EA	1
29	45	PADZZ	5910-00-901-6237	G320001S25	24930	CAPACITOR, FIXED, CER.....	EA	1
29	46	PADZZ	5961-00-232-3279	JAN1N5711	81349	SEMICONDUCTOR DEVIC.....	EA	1
29	47	PADZZ	5950-00-031-4571	MS75084-8	96906	COIL, RADIO FREQUENC.....	EA	1
29	48	PADZZ	5910-01-028-7835	M39014/01-1237	81349	CAPACITOR, FIXED, CER.....	EA	4
29	49	XDDZZ	5905-00-450-2827	RLR07C3300GM	81349	RESISTOR, FIXED, FILM.....	EA	3
29	50	PADZZ	5950-00-035-4419	MS75083-9	96906	COIL, RADIO FREQUENC.....	EA	3
29	51	PADZZ	5961-01-071-6701	AT0045	24539	TRANSISTOR.....	EA	1
29	52	PADZZ	5905-00-240-2747	RLR07C3901GR	81349	RESISTOR, FIXED, FILM.....	EA	1
29	53	PADZZ		RLR07C1202GM	81349	RESISTOR, FIXED, FILM.....	EA	1
29	54	PADZZ	5905-00-466-1475	RWR80S1210FR	81349	RESISTOR, FIXED, WIRE.....	EA	1
29	55	PADZZ	5905-00-568-6975	RCR05G151JM	81349	RESISTOR, FIXED, COMP.....	EA	2
29	56	PADZZ	5961-00-848-1906	G390091S12	24930	TRANSISTOR.....	EA	1
29	57	PADZZ	5905-01-036-1569	RCR05G182JM	81349	RESISTOR, FIXED, COMP.....	EA	1
29	58	PADZZ	5910-00-784-1010	G320001S10	24930	CAPACITOR, FIXED, CER.....	EA	3
29	59	PADZZ	5961-00-949-1440	JAN2N2905A	81349	TRANSISTOR.....	EA	1
29	60	PADZZ		RJR50FP501M	81349	RESISTOR, VAR, NONWW.....	EA	1
29	61	PADZZ	5999-00-953-5137	10020DAP	17147	MOUNTING PAD, ELECTR.....	EA	1
29	62	PADZZ	5905-00-177-7486	RCR05G221JM	81349	RESISTOR, FIXED, COMP.....	EA	1
29	63	PADZZ		M39014/11-1327	81349	CAPACITOR, FXD, CER.....	EA	1
29	64	PADZZ	5950-00-171-0066	MS75083-6	96906	COIL, RADIO FREQUENC.....	EA	1
29	65	PADZZ	5910-00-725-1497	G320001S21	24930	CAPACITOR, FIXED, CER.....	EA	1
29	66	PADZZ		M39014/15-2210	81349	CAPACITOR, FXD, CER.....	EA	1
29	67	PADZZ		H5E	14482	DIVIDER, POWER, RF.....	EA	1
29	68	PADZZ	5999-00-929-3729	10122DAP	07047	MOUNTING PAD, ELECTR.....	EA	1
150/(151 BLANK)								

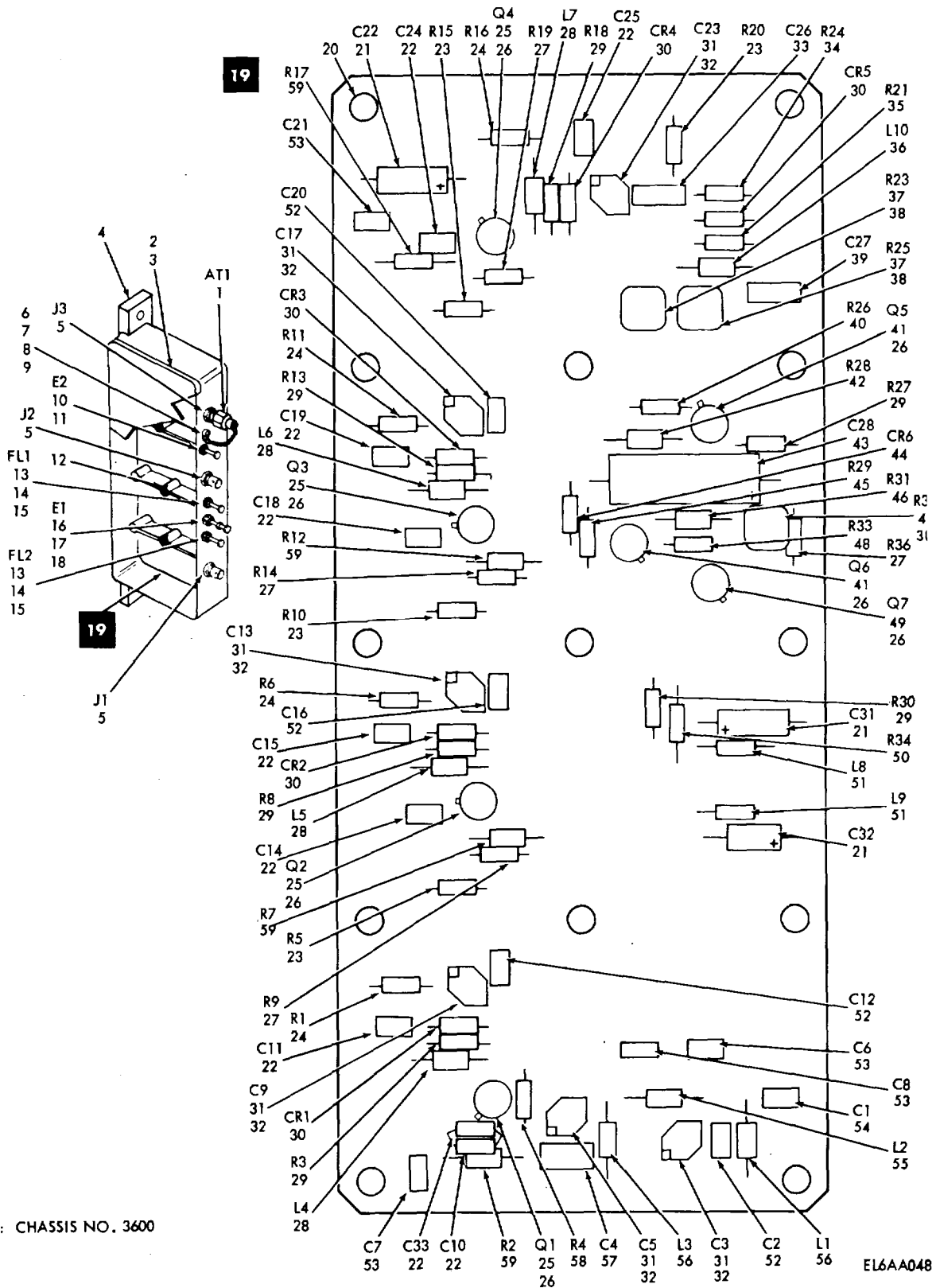

Figure 30. Amplifier, Log IF 170232-1

SECTION II

TM 11-5840-281-34P-1

(1) ILLUSTRATION		(2)	(3)	(4)	(5)	(6) DESCRIPTION	(7)	(8)
(a) FIG NO.	(b) ITEM NO.	SMR CODE	NATIONAL STOCK NUMBER	PART NUMBER	FSCM	USABLE ON CODE	U/M	QTY INC IN UNIT
						GROUP 0107010104 AMPLIFIER, LOG IF 170232-1		
30	1	XDDZZ		2001-4051-00	16179	DUMMY CONN, PLUG.....	EA	1
30	2	XDDZZ		GS16-402-4	24930	COVER PLATE	EA	1
30	3	PADZZ	5305-00-770-2579	MS51959-15	96906	SCREW, MACHINE.....	EA	3
30	4	XDDZZ		140560-1	24930	CHASSIS, AMPLIFIER.....	EA	1
30	5	XDDZZ	5935-01-076-9483	M39012/61-3001	81349	CONNECTOR, RECEPTACL.....	EA	3
30	6	PADZZ	5305-00-054-5648	MS51957-14	96906	SCREW, MACHINE.....	EA	1
30	7	PADZZ	5310-00-934-9748	MS35649-244	96906	NUT, PLAIN, HEXAGON.....	EA	1
30	8	PADZZ	5310-00-933-8118	MS35338-135	96906	WASHER, LOCK.....	EA	1
30	9	PADZZ	5310-00595-6211	MS15795-803	96906	WASHER, FLAT.....	EA	1
30	10	XDDZZ	5940-00-958-6213	FT029A01	81349	TERMINAL, FEEDTHRU, I.....	EA	1
30	11	PADZZ	5365-00-720-9215	GS23-301C1	24930	SHIM.....	EA	1
30	12	XDDZZ		GS16-403-1	24930	PLATE, ELEC SHIELD.....	EA	3
30	13	XDDZZ		M15733/44-0001	81349	FILTER, RF	EA	2
30	14	XDDZZ	5310-01-049-4969	C5492-2-8-32	70318	NUT, PLAIN, HEXAGON.....	EA	2
30	15	XDDFF		G440085S4	24930	WASHER, LOCK.....	EA	2
30	16	XDDZZ		MS17172-9	96906	TERMINAL, STUD.....	EA	1
30	17	PADZZ	5940-00-682-2477	MS77068-1	96906	TERMINAL, LUG.....	EA	1
30	18	PADZZ	5310-00-208-3786	NAS671C4	80205	NUT, PLAIN, HEXAGON.....	EA	1
30	19	XDDDL		140536-1	24930	AMPLIFIER SUBASSY.....	EA	1
30	20	PAFZZ	5305-00-768-0336	MS51959-17	96906	SCREW, MACHINE.....	EA	13
30	21	PADZZ	5910-00-068-4298	M39003/01-2356	81349	CAPACITOR, FIXED, ELE.....	EA	3
30	22	PADZZ		M39014/11-1356	81349	CAPACITOR, FXD, CER.....	EA	9
30	23	XDDZZ	5905-00-255-3700	RCR05G121JM	81349	RESISTOR, FIXED, COMP.....	EA	4
30	24	XDDZZ	5905-00-761-5758	RCR05G471JM	81349	RESISTOR, FIXED, COMP.....	EA	4
30	25	PADZZ	5961-00-434-9219	G390091S1	24390	TRANSISTOR.....	EA	4
30	26	PADZZ	5999-00-931-7114	10117DAP	07047	MOUNTING PAD, ELECTR.....	EA	7
30	27	XDDZZ	5905-01-036-1571	RCR05G103JM	81349	RESISTOR, FIXED, COMP.....	EA	4
30	28	XDDZZ	5950-00-779-3452	MS75083-3	96906	COIL, RADIO FREQUENC.....	EA	4
30	29	XDDZZ	5905-01-036-3410	RCR05G102JM	81349	RESISTOR, FIXED, COMP.....	EA	6
30	30	PADZZ	5961-00-232-3279	JAN1N5711	81349	SEMICONDUCTOR DEVIC.....	EA	5
30	31	PADZZ		149023-1	24930	CAPACITOR, VAR, CER.....	EA	6
30	32	XDDZZ		LSG1AG2-1	91506	SOCKET, PIN.....	EA	12
30	33	PADZZ	5910-00-008-2690	M23269/10-3038	81349	CAPACITOR, FIXED, GLA.....	EA	1
30	34	XDDZZ	5905-00-180-8301	RCR05G101JM	81349	RESISTOR, FIXED, COMP.....	EA	1
30	35	XDDZZ	5905-00-617-5091	RCR05G472JM	81349	RESISTOR, FIXED, COMP.....	EA	1
30	36	XDDZZ	5950-00-035-4416	MS75083-13	96906	COIL, RADIO FREQUENC.....	EA	1
30	37	XDDZZ		RJR50FP102M	81349	RESISTOR, VAR, NONWW.....	EA	2
30	38	PADZZ	5999-00-953-5137	10020DAP	07047	MOUNTING PAD, ELEC.....	EA	3

SECTION II

TM 11-5840-281-34P-1

(1) ILLUSTRATION		(2)	(3)	(4)	(5)	(6) DESCRIPTION	(7)	(8)
(a) FIG NO.	(b) ITEM NO.	SMR CODE	NATIONAL STOCK NUMBER	PART NUMBER	FSCM	USABLE ON CODE	U/M	QTY INC IN UNIT
30	39	PADZZ	5910-00-165-2685	M23269/10-3102	81349	CAPACITOR, FXD, GLASS.....	EA	1
30	40	XDDZZ	5905-00-409-2975	RCR05G820JM	81349	RESISTOR, FIXED, COMP.....	EA	1
30	41	PADZZ	5961-00-951-8757	JAN2N2222A	81349	TRANSISTOR.....	EA	2
30	42	XDDZZ	5905-00-758-2919	RLR07C9100GM	81349	RESISTOR, FIXED, FILM.....	EA	1
30	43	PADZZ	5910-00-998-4105	M39003/01-2312	81349	CAPACITOR, FIXED, ELE.....	EA	1
30	44	PADZZ	5961-00-938-1135	JAN1N4148	81349	SEMICONDUCTOR DEVIC.....	EA	1
30	45	XDDZZ	5905-01-036-1565	RCR05G223JM	81349	RESISTOR, FIXED, COMP.....	EA	1
30	46	XDDZZ	5905-00-240-7982	RLR07C6800GM	81349	RESISTOR, FIXED, FILM.....	EA	1
30	47	XDDZZ		RJR50FP501M	81349	RESISTOR, VAR, NONWW.....	EA	1
30	48	XDDZZ	5905-00-480-0013	RCR05G241JM	81349	RESISTOR, FXD, CMPSN.....	EA	1
30	49	PADZZ	5961-00-925-3777	JAN2N2907A	81349	TRANSISTOR.....	EA	1
30	50	XDDZZ	5905-00-240-7982	RLR07C6800GM	81349	RESISTOR, FIXED, FILM.....	EA	1
30	51	XDDZZ	5950-00-031-4557	MS75084-12	96906	COIL, RADIO FREQUENC.....	EA	2
30	52	PADZZ	5910-00-361-8531	M23269/10-3073	81349	CAPACITOR, FIXED, GLA.....	EA	4
30	53	PADZZ	5910-01-028-7835	M39014/01-1237	81349	CAPACITOR, FIXED, CER.....	EA	4
30	54	PADZZ	5910-00-516-9549	M23269/10-3046	81349	CAPACITOR, FIXED, GLA.....	EA	1
30	55	XDDZZ	5950-00-211-3995	MS75083-11	96906	COIL, RADIO FREQUENC.....	EA	1
30	56	XDDZZ	5950-00-035-4413	MS75083-1	96906	COIL, RADIO FREQUENC.....	EA	2
30	57	PADZZ	5910-00-137-4803	M23269/10-3071	81349	CAPACITOR, FXD, GLASS.....	EA	1
30	58	XDDZZ	5905-00-689-1290	RCR05G512JM	81349	RESISTOR, FIXED, COMP.....	EA	1
30	59	XDDZZ	5905-00-491-2638	RLR07C2701GM	81349	RESISTOR, FIXED, FILM.....	EA	4
154/(155 BLANK)								

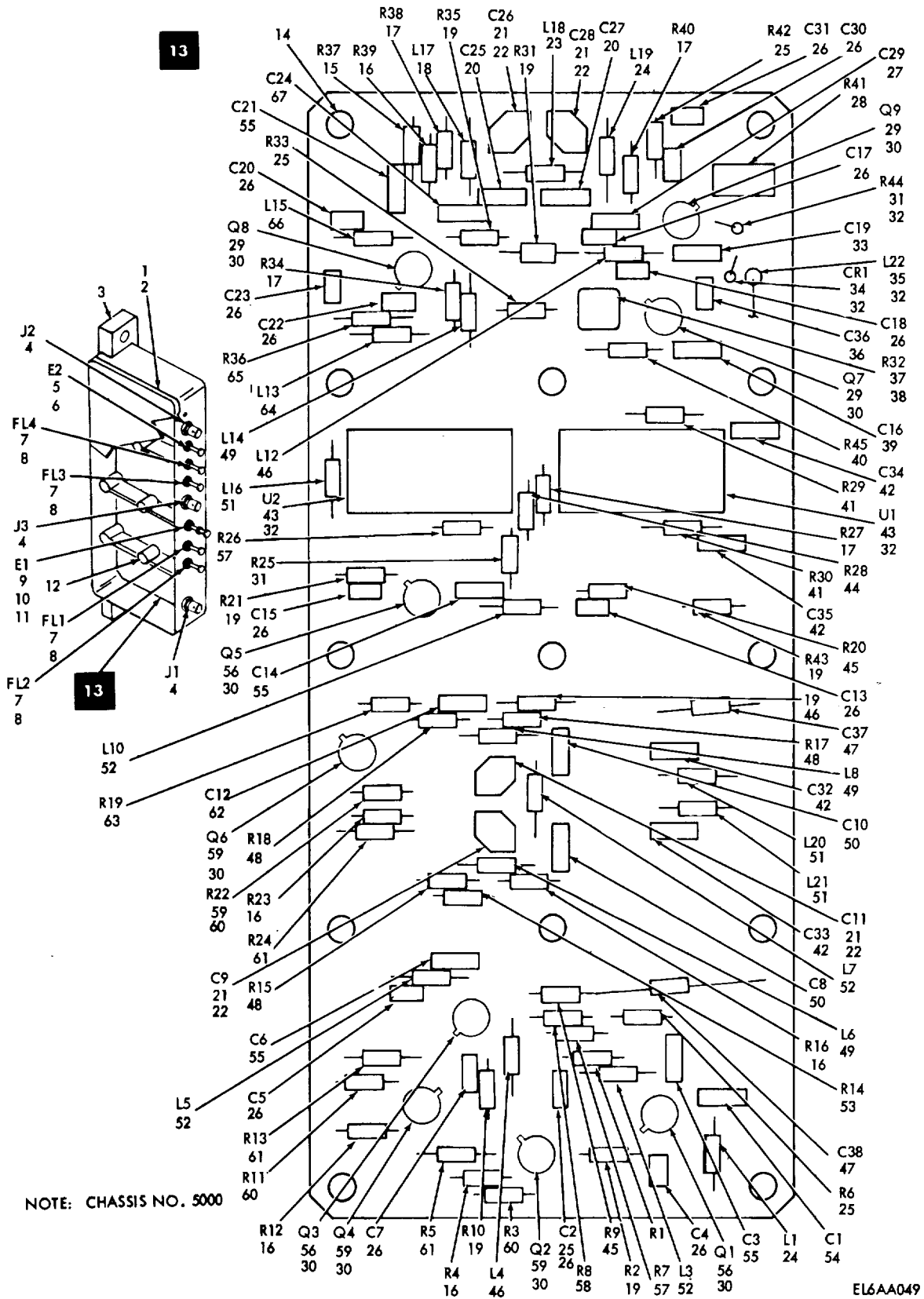

Figure 31. Amplifier, Gain Control 170238-1

SECTION II

TM 11-5840-281-34P-1

(1) ILLUSTRATION		(2)	(3)	(4)	(5)	(6) DESCRIPTION	(7)	(8)
(a) FIG NO.	(b) ITEM NO.	SMR CODE	NATIONAL STOCK NUMBER	PART NUMBER	FSCM	USABLE ON CODE	U/M	QTY INC IN UNIT
						GROUP 0107010105 AMPLIFIER, GAIN CONTROL		
31	1	XDDZZ		GS16-402-4	24930	COVER PLATE	EA	1
31	2	PADZZ	5305-00-770-2579	MS51959-15	96906	SCREW, MACHINE	EA	3
31	3	XDDZZ		140544-1	24930	CHASSIS, AMPLIFIER	EA	1
31	4	PADZZ	5935-01-076-9483	M39012/61-3001	81349	CONNECTOR, RECEPTACL	EA	3
31	5	XDDZZ	5940-00-958-6213	FT029A01	81349	TERMINAL, FEEDTHRU, I	EA	1
31	6	XDDZZ	5365-00-720-9215	GS23-301C1	24930	SHIM	EA	1
31	7	XDDZZ		M15733/44-0001	81349	FILTER, RF	EA	4
31	8	XDDZZ		G440085S4	24930	WASHER, LOCK	EA	4
31	9	XDDZZ		MS17172-9	96906	TERMINAL, STUD	EA	1
31	10	XDDZZ	5940-00-682-2477	MS77068-1	96906	TERMINAL, LUG	EA	1
31	11	PADZZ	5310-00-208-3786	NAS671C4	80205	NUT, PLAIN, HEXAGON	EA	1
31	12	XDDZZ		GS16-403-3	24930	PLATE, ELEC SHIELD	EA	3
31	13	XDDDL		140533-1	24930	AMPLIFIER SUBASSY	EA	1
31	14	PADZZ	5305-00-768-0336	MS51959-17	96906	SCREW, MACHINE	EA	13
31	15	XDDZZ	5905-00-568-6952	RCR05G220JM	81349	RESISTOR, FIXED, COMP	EA	1
31	16	XDDZZ	5905-00-568-7015	RCR05G391JM	81349	RESISTOR, FIXED, COMP	EA	5
31	17	XDDZZ	5905-00-255-3700	RCR05G121JM	81349	RESISTOR, FIXED, COMP	EA	4
31	18	XDDZZ	5950-00-929-2717	MS75083-2	96906	COIL, RADIO FREQUENC	EA	1
31	19	PADZZ	5905-00-180-8301	RCR05G101JM	81349	RESISTOR, FIXED, COMP	EA	4
31	20	XDDZZ	5910-00-137-4803	M23269/10-3071	81349	CAPACITOR, FXD, GLASS	EA	2
31	21	XDDZZ		149023-1	24930	CAPACITOR, VAR, CER	EA	4
31	22	XDDZZ		LSG1AG2-1	91506	SOCKET, PIN	EA	8
31	23	XDDZZ	5950-00-170-9769	MS75084-7	96906	COIL, RADIO FREQUENC	EA	1
31	24	XDDZZ	5950-00-035-4413	MS75083-1	96906	COIL, RADIO FREQUENC	EA	2
31	25	XDDZZ	5905-00-568-7013	RCR05G271JM	81349	RESISTOR, FIXED, COMP	EA	3
31	26	XDDZZ	5910-01-028-7835	M39014/01-1237	81349	CAPACITOR, FIXED, CER	EA	13
31	27	XDDZZ		M23269/10-3041	81349	CAPACITOR, FIXED, GLA	EA	1
31	28	XDDZZ	5905-01-061-8625	RJR24CX101M	81349	RESISTOR, VARIABLE, N	EA	1
31	29	PADZZ	5961-00-905-4815	JAN2N918	81349	TRANSISTOR	EA	3
31	30	PADZZ	5999-00-956-4973	10044DAP	07047	MOUNTING PAD, ELECTR	EA	9
31	31	XDDZZ	5905-00-761-5758	RCR05G471JM	81349	RESISTOR, FIXED, COMP	EA	2
31	32	PADZZ		10380DAP	07047	MOUNTING PAD	EA	11
31	33	XDDZZ		M23269/10-3065	81349	CAPACITOR, FXD, GLASS	EA	1
31	34	PADZZ	5961-00-232-3279	JAN1N5711	81349	SEMICONDUCTOR DEVIC	EA	1
31	35	XDDZZ	5950-00-031-4571	MS75084-9	96906	COIL, RADIO FREQUENC	EA	1
31	36	XDDZZ	5910-00-114-0225	M39014/01-1208	81349	CAPACITOR, FXD, CER	EA	1
31	37	XDDZZ		RJR50FP101M	81349	RESISTOR, VAR, NONWW	EA	1
31	38	PADZZ	5961-00-137-7671	10123DAP	07047	MOUNTING PAD, ELECTR	EA	1

SECTION II

TM 11-5840-281-34P-1

(1) ILLUSTRATION		(2)	(3)	(4)	(5)	(6) DESCRIPTION	(7)	(8)
(a) FIG NO.	(b) ITEM NO.	SMR CODE	NATIONAL STOCK NUMBER	PART NUMBER	FSCM	USABLE ON CODE	U/M	QTY INC IN UNIT
31	39	XDDZZ		M23269/10-3047	81349	CAPACITOR, FXD, GLASS.....	EA	1
31	40	XDDZZ	5905-00-450-8530	RLR07C1500GM	81349	RESISTOR, FIXED, FILM.....	EA	1
31	41	XDDZZ	5905-00-256-8426	RLR07C75R0GM	81349	RESISTOR, FIXED, FILM.....	EA	2
31	42	XDDZZ	5910-00-600-6889	M39014/02-1230	81349	CAPACITOR, FIXED, CER.....	EA	4
31	43	PADZZ		S7C	27596	SWITCH, RF	EA	2
31	44	XDDZZ	5905-00-407-0088	RCR05G680JM	81349	RESISTOR, FIXED, COMP	EA	1
31	45	XDDZZ	5905-00-240-7979	RLR07C4700GM	81349	RESISTOR, FIXED, FILM.....	EA	3
31	46	XDDZZ	5950-00-035-4417	MS75083-5	96906	COIL, RADIO FREQUENC.....	EA	3
31	47	PADZZ	5910-00-104-5918	M39003/01-2409	81349	CAPACITOR, FIXED, ELE	EA	2
31	48	XDDZZ	5905-00-568-6975	RCR05G151GM	81349	RESISTOR, FIXED, COMP	EA	4
31	49	XDDZZ	5950-00-779-3452	MS75083-3	96906	COIL, RADIO FREQUENC.....	EA	3
31	50	XDDZZ		MS23269/10-3068	81349	CAPACITOR, FXD, GLASS.....	EA	2
31	51	XDDZZ	5950-00-031-4557	MS75084-12	96906	COIL, RADIO FREQUENC.....	EA	3
31	52	XDDZZ	5950-00-035-4416	MS75083-13	96906	COIL, RADIO FREQUENC.....	EA	4
31	53	XDDZZ	5905-00-568-7014	RCR05G331JM	81349	RESISTOR, FIXED, COMP	EA	1
31	54	XDDZZ		M23269/10-3086	81349	CAPACITOR, FXD, GLASS.....	EA	1
31	55	XDDZZ		M23269/10-3143	81349	CAPACITOR, FXD, GLASS.....	EA	4
31	56	PADZZ	5961-00-848-1906	G390091S12	24930	TRANSISTOR.....	EA	3
31	57	XDDZZ	5905-01-085-3851	RCR05G510JM	81349	RESISTOR, FIXED, COMP	EA	2
31	58	XDDZZ	5905-00-568-6954	RCR05G330JM	81349	RESISTOR, FIXED, COMP	EA	1
31	59	PADZZ	5961-00-925-3777	JAN2N2907A	81349	TRANSISTOR.....	EA	3
31	60	XDDZZ	5905-01-036-1569	RCR05G182JM	81349	RESISTOR, FIXED, COMP	EA	3
31	61	XDDZZ	5905-00-451-7513	RLR07C62ROGM	81349	RESISTOR, FIXED, FILM.....	EA	3
31	62	XDDZZ	5910-00-165-2685	M23269/10-3102	81349	CAPACITOR, FXD, GLASS.....	EA	1
31	63	XDDZZ	5905-00-568-6988	RCR05G181JM	81349	RESISTOR, FIXED, COMP	EA	1
31	64	XDDZZ	5950-00-035-4418	MS75083-7	96906	COIL, RADIO FREQUENC.....	EA	1
31	65	XDDZZ	5905-00-240-2726	RLR07C1001GM	81349	RESISTOR, FIXED, FILM.....	EA	1
31	66	XDDZZ	5950-00-211-3995	MS75083-11	96906	COIL, RADIO FREQUENC.....	EA	1
31	67	XDDZZ	5910-00-443-9263	M23269/10-3005	81349	CAPACITOR, FIXED, GLA.....	EA	1
158/(159 BLANK)								

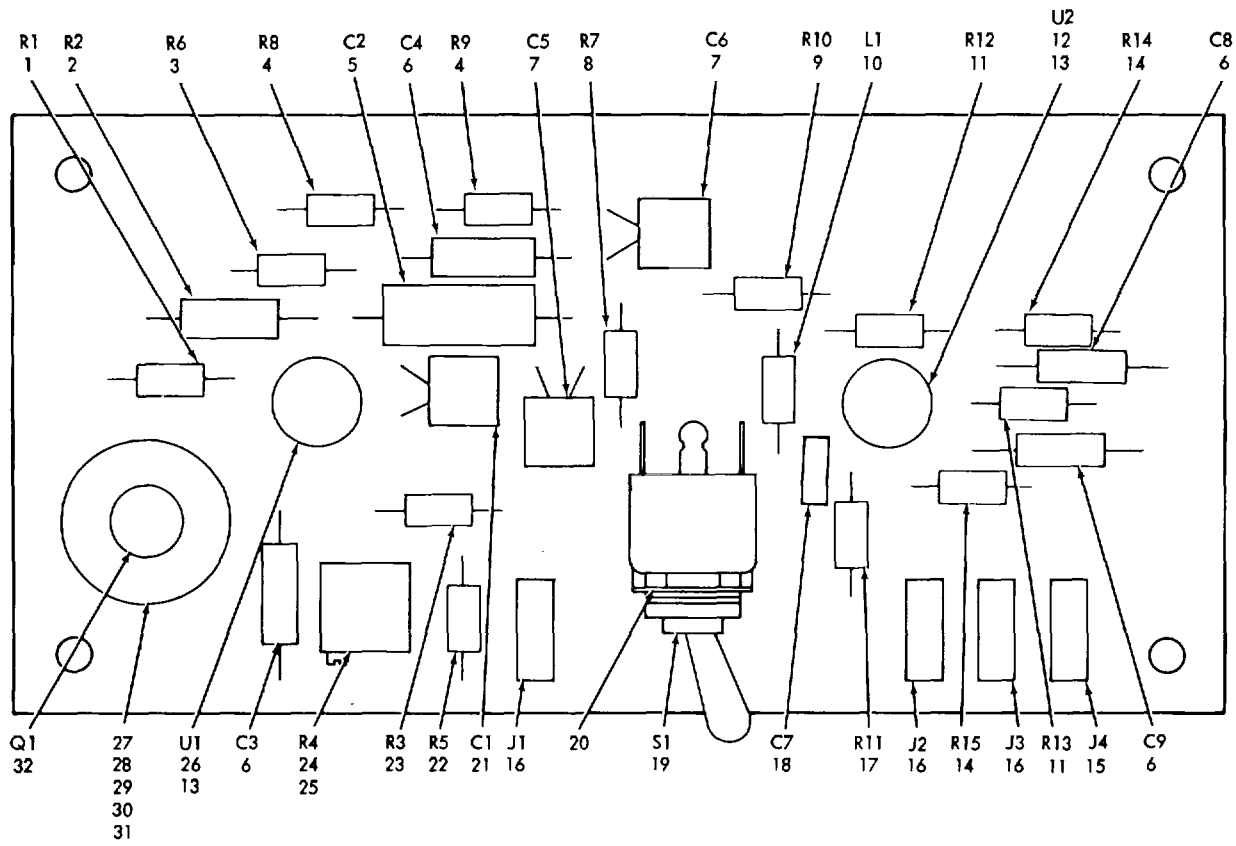

NOTE: CHASSIS NO. 6300

EL6AA050

Figure 32. Regulator, LO 140612-1

SECTION II

TM 11-5840-281-34P-1

(1) ILLUSTRATION		(2)	(3)	(4)	(5)	(6) DESCRIPTION	(7)	(8)
(a) FIG NO.	(b) ITEM NO.	SMR CODE	NATIONAL STOCK NUMBER	PART NUMBER	FSCM	USABLE ON CODE	U/M	QTY INC IN UNIT
						GROUP 0107010106 REGULATOR, LO 140612-1		
32	1	XDDZZ	5905-00-135-3975	RCR07G680JM	81349	RESISTOR, FIXED, COMP	EA	1
32	2	XDDZZ	5905-00-355-6338	RWR80SR200FM	81349	RESISTOR, FIXED, WIRE	EA	1
32	3	XDDZZ	5905-00-450-2827	RLR07C3300GM	81349	RESISTOR, FIXED, FILM.....	EA	1
32	4	XDDZZ	5905-00-116-8555	RCR07G153JM	81349	RESISTOR, FIXED, COMP	EA	2
32	5	PADZZ	5910-00-067-4413	M39003/01-2368	81349	CAPACITOR, FIXED, ELE	EA	1
32	6	PADZZ	5910-00-068-4298	M39003/01-2356	81349	CAPACITOR, FIXED, ELE	EA	4
32	7	XDDZZ		M39014/02-1234	81349	CAPACITOR, FIXED, CER.....	EA	2
32	8	XDDZZ	5905-00-400-9612	RLR07C5601GM	81349	RESISTOR, FIXED, FILM.....	EA	1
32	9	XDDZZ	5905-00-110-7620	RCR07G102JM	81349	RESISTOR, FIXED, COMP	EA	1
32	10	XDDZZ	5950-00-031-4561	MS75084-4	96906	COIL, RADIO FREQUENC.....	EA	1
32	11	XDDZZ	5905-00-734-1003	RCR07G103JM	81349	RESISTOR FIXED.....	EA	2
32	12	PADZZ	5962-01-043-8326	M38510/10101BGA	81349	MICROCIRCUIT, LINEAR	EA	1
32	13	PADZZ	5999-00-866-9764	640055P1	94117	HEAT SINK, ELECTRICA.....	EA	2
32	14	XDDZZ	5905-00-734-1044	RCR07G470JM	81349	RESISTOR, FIXED, COMP	EA	2
32	15	PADZZ	5935-00-131-9693	M39024/11-03	81349	JACK, TIP	EA	1
32	16	PADZZ	5935-00-131-9697	M39024/11-05	81349	JACK, TIP	EA	3
32	17	XDDZZ	5905-00-115-3560	RCR07G183JM	81349	RESISTOR, FIXED, COMP	EA	1
32	18	XDDZZ	5910-01-028-7835	M39014/01-1237	81349	CAPACITOR, FIXED, CER.....	EA	1
32	19	XDOZZ	5310-00-811-0494	1714-05	78189	WASHER, LOCK	EA	1
32	21	XDDZZ	5910-00-513-5385	M39014/02-1218	81349	CAPACITOR, FIXED, CER.....	EA	1
32	22	XDDZZ	5905-00-106-1356	RCR07G152JM	81349	RESISTOR, FIXED, COMP	EA	1
32	23	XDDZZ	5905-00-104-8358	RCR07G822JM	81349	RESISTOR, FIXED, COMP	EA	1
32	24	PADZZ	5905-01-057-3622	RJR24CP102P	81349	RESISTOR, VARIABLE, N	EA	1
32	25	PADZZ	5961-00-137-7671	10123DAP	07047	MOUNTING PAD, ELECTR.....	EA	1
32	26	PADZZ	5962-00-429-5638	LM105H/883B	27014	MICROCIRCUIT, LINEAR	EA	1
32	27	XDDZZ	5999-00-879-4069	2215B	13103	HEAT SINK, ELECTRICA.....	EA	1
32	28	PADZZ	5305-00-054-5638	MS51957-4	96906	SCREW, MACHINE	EA	2
32	29	PADZZ	5310-00-043-4708	NAS620C2	80205	WASHER, FLAT	EA	2
32	30	PADZZ	5305-00-059-3661	MS51958-65	96906	SCREW, MACHINE.....	EA	2
32	31	XDHZZ		NAS42DD3-4	80205	SPACER, SLEEVE	EA	2
32	32	PADZZ	5961-00-941-2056	JAN2N2904A	81349	TRANSISTOR.....	EA	1
					161			

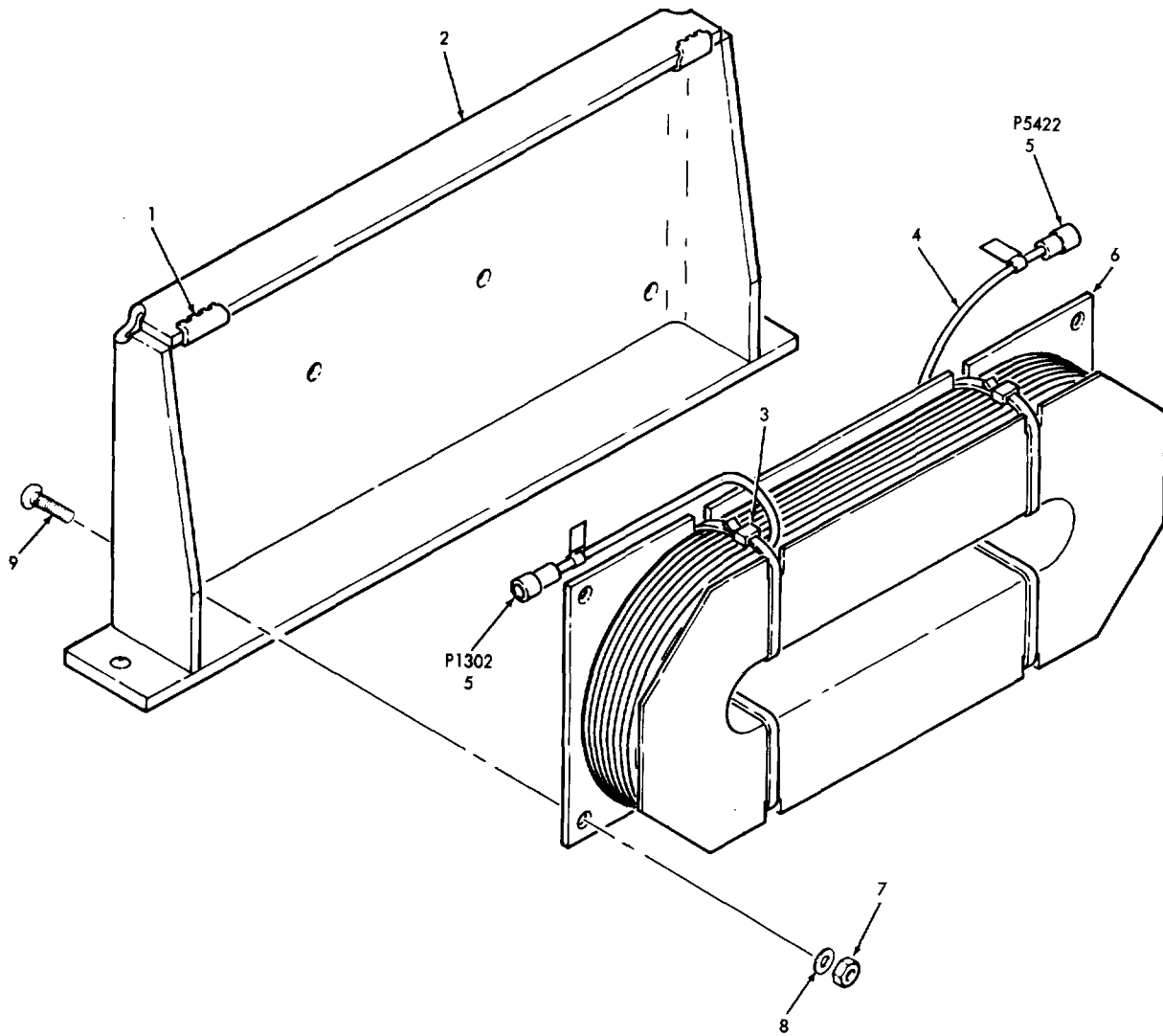

EL6AA051

Figure 33. Delay Line, IF 140613-1

SECTION II

TM 11-5840-281-34P-1

(1) ILLUSTRATION		(2)	(3)	(4)	(5)	(6) DESCRIPTION	(7)	(8)
(a) FIG NO.	(b) ITEM NO.	SMR CODE	NATIONAL STOCK NUMBER	PART NUMBER	FSCM	USABLE ON CODE	U/M	QTY INC IN UNIT
						GROUP 0107010107 DELAY LINE, IF 140613-1		
33	1	PAHZZ	5325-00-926-1394	MS21266-3N	96906	GROMMET, NONMETALLIC.....	EA	1
33	2	XAHZZ		140672-1	24930	CHASSIS, DELAY LINE	EA	1
33	3	XDHZZ	5975-01-007-8695	G470074-2	24930	STRAP, TIEDOWN, ELECT	EA	4
33	4	XDHZZ	6145-00-606-8237	M17/119RG174	81349	CABLE, RADIO FREQUEN.....	FT	110
33	5	PAHZZ	5935-00-166-6281	M39012/55-3007	81349	CONNECTOR, PLUG, ELEC	EA	2
33	6	XAHZZ		140673-1	24930	SPOOL, DELAY LINE.....	EA	1
33	7	PAHZZ	5310-00-982-6814	MS21044C08	96906	NUT, SELF-LOCKING, HE	EA	6
33	8	PAHZZ	5310-00-880-5978	MS15795-807	96906	WASHER, FLAT	EA	6
33	9	PAHZZ	5305-00-764-0070	MS51959-46	96906	SCREW, MACHINE.....	EA	6
163/(164 BLANK)								

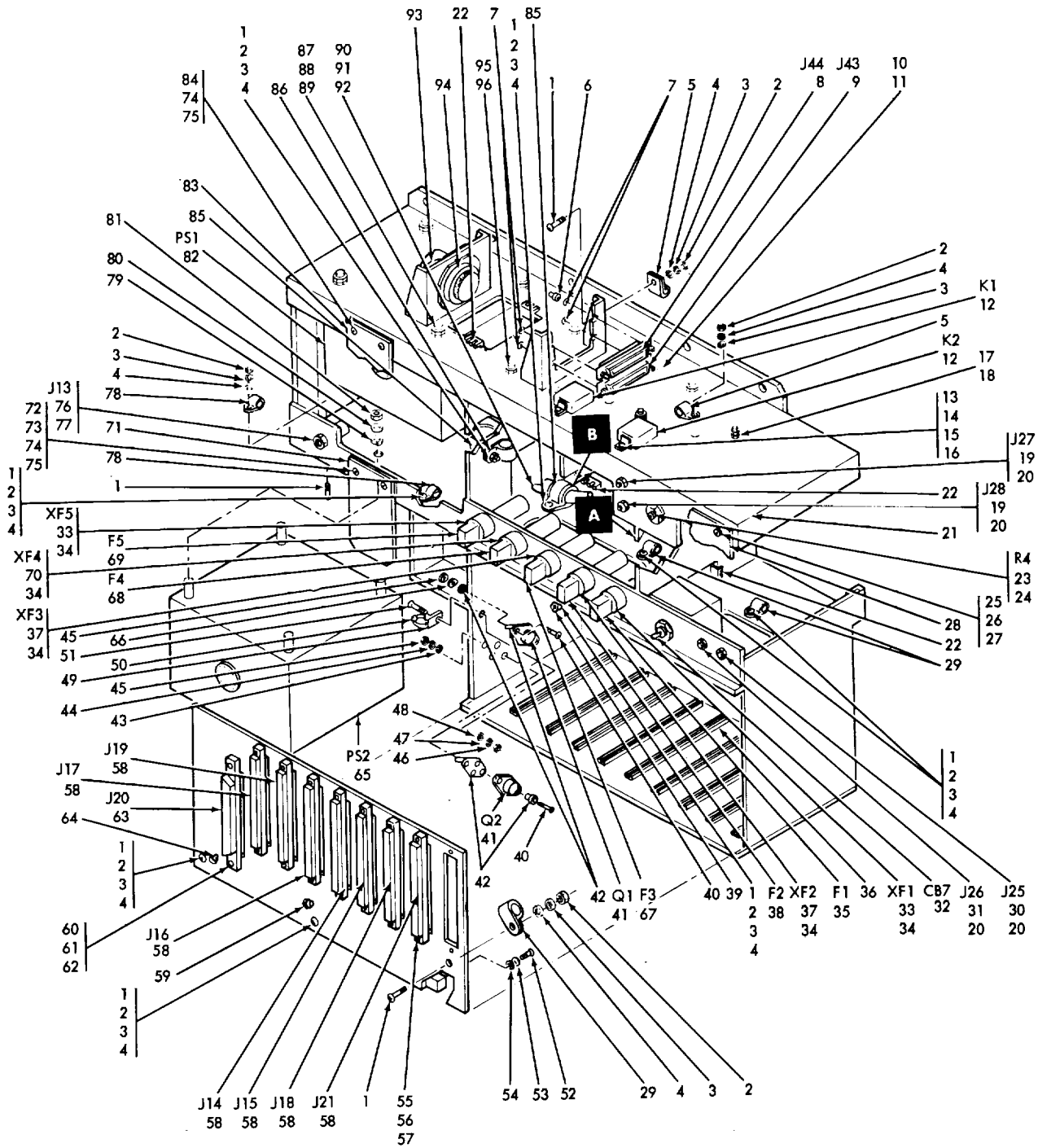

NOTE: FOR COMPLETE REFERENCE DESIGNATIONS
ADD CHASSIS SERIES NO. 100

EL6AA052

Figure 34. Card Cage, Structural, Receiver/Transmitter Power Supply 140962-1 (Sheet 1 of 2)

A

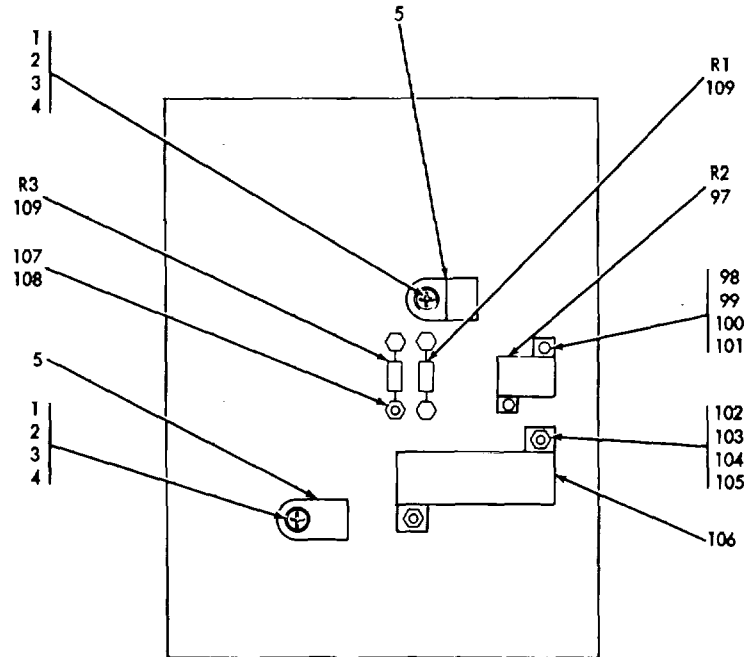

B

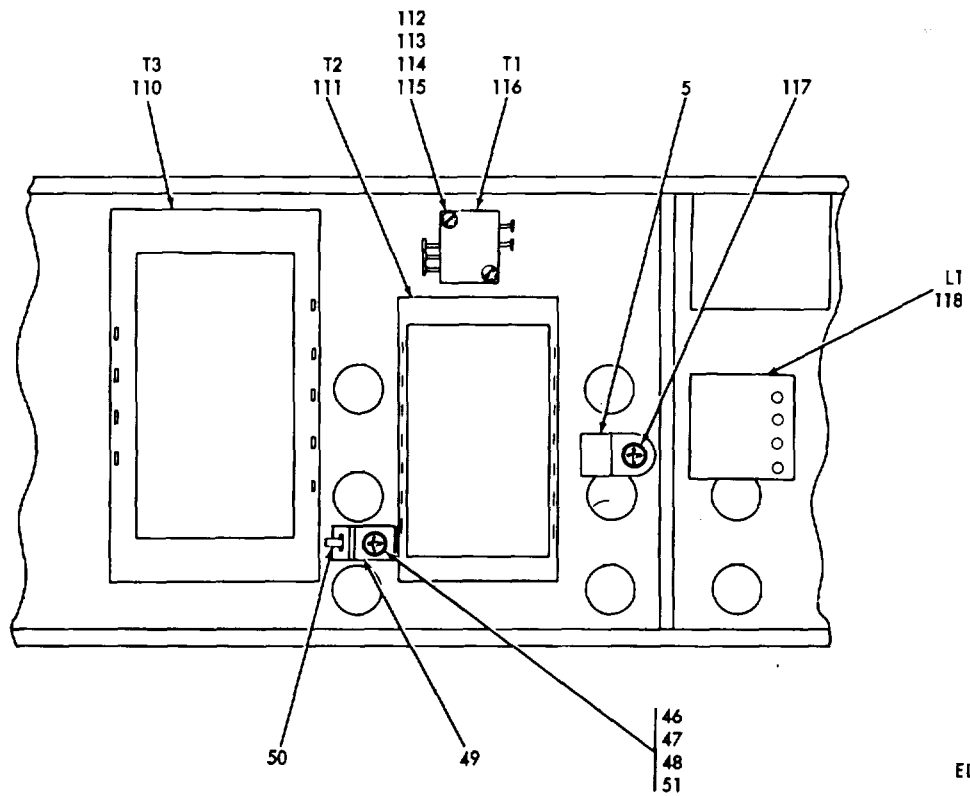

EL6AA053

Figure 34. Card Cage, Structural, Receiver/Transmitter Power Supply 140962-1 (Sheet 2 of 2)

SECTION II

TM 11-5840-281-34P-1

(1) ILLUSTRATION		(2)	(3)	(4)	(5)	(6)	(7)	(8)
(a) FIG NO.	(b) ITEM NO.	SMR CODE	NATIONAL STOCK NUMBER	PART NUMBER	FSCM	DESCRIPTION USABLE ON CODE	U/M	QTY INC IN UNIT
						GROUP 01070102 CARD CAGE, STRUCTURAL RECEIVER/TRANSMITTER POWER SUPPLY 140962-1		
34	1	PADZZ	5305-00-054-6671	MS51957-46	96906	SCREW, MACHINE.....	EA	12
34	2	PADZZ	5310-00-934-9759	MS35649-284	96906	NUT, PLAIN, HEXAGON.....	EA	14
34	3	PADZZ	5310-00-933-8119	MS35338-137	96906	WASHER, LOCK.....	EA	14
34	4	PADZZ	5310-00-880-5978	MS15795-807	96906	WASHER, FLAT.....	EA	14
34	5	PADZZ	5340-00-543-3931	MS25281R3	96906	CLAMP, LOOP.....	EA	5
34	6	PADZZ	5935-01-052-9436	M24308/26-1	81349	JACKSOCKET, ELECTRIC.....	EA	4
34	7	PADZZ	5310-00-595-6211	MS15795-803	96906	WASHER, FLAT.....	EA	4
34	8	PADZZ	5935-00-481-5560	M24308/3-4	81349	CONNECTOR, RECEPTACL.....	EA	1
34	9	PADZZ	5935-00-493-0466	M24308/3-5	81349	CONNECTOR, RECEPTACL.....	EA	1
34	10	PADZZ	5310-00-558-6207	AN960C8L	88044	WASHER, FLAT.....	EA	4
34	11	PADZZ	5310-00-939-0850	MS21083C08	96906	NUT, SELF-LOCKING, HE.....	EA	4
34	12	PADZZ	5945-00-107-2530	DJ2N	35344	RELAY, ELECTROMAGNET.....	EA	2
34	13	PADZZ	5305-00-054-5650	MS51957-16	96906	SCREW, MACHINE.....	EA	4
34	14	PADZZ	5310-00-934-9748	MS35649-244	96906	NUT, PLAIN, HEXAGON.....	EA	4
34	15	PADZZ	5310-00-933-8118	MS35338-135	96906	WASHER, LOCK.....	EA	4
34	16	PADZZ	5310-00-595-6211	MS15795-803	96906	WASHER, FLAT.....	EA	4
34	17	PADZZ	5310-00-925-9646	MS21083C06	96906	NUT, SELF-LOCKING, HE.....	EA	2
34	18	PADZZ	5310-00-722-5998	MS15795-805	96906	WASHER, FLAT.....	EA	2
34	19	PAHZZ	5935-00-733-6587	M39024/10-05	81349	JACK, TIP.....	EA	2
34	20	PAHZZ	5365-00-720-9215	GS23-301C1	24930	SHIM.....	EA	4
34	21	XADZZ		164111-1	24930	CHASSIS, RT CARD CG.....	EA	1
34	22	PAHZZ	5325-00-923-9512	MS21266-4N	96906	GROMMET, NONMETALLIC.....	EA	2
34	23	PADZZ	5905-00-087-4197	M22/03-00121SA	81349	RESISTOR, VARIABLE, W.....	EA	1
34	24	PADZZ	5310-00-183-4355	AN960C616L	88044	WASHER, FLAT.....	EA	1
34	25	PADZZ	5305-00-054-6671	MS51957-46	96906	SCREW, MACHINE.....	EA	3
34	26	PADZZ	5310-00-933-8119	MS35338-137	96906	WASHER, LOCK.....	EA	3
34	27	PADZZ	5310-00-880-5978	MS15795-807	96906	WASHER, FLAT.....	EA	3
34	28	XDDZZ		164112-1	24930	PLATE, ELECTRICAL.....	EA	1
34	29	PADZZ	5340-00-954-3134	MS25281R7	96906	CLAMP, LOOP.....	EA	3
34	30	PAHZZ	5935-00-762-0312	M39024/10-03	81349	JACK, TIP.....	EA	1
34	31	PAHZZ	5935-00-702-4199	M39024/10-02	81349	JACK, TIP.....	EA	1
34	32	PAHZZ	5925-01-037-6875	M39019/05-218	81349	CIRCUIT BREAKER.....	EA	1
34	33	PADZZ	5920-00-089-4130	FHL17G1	81349	FUSEHOLDER, EXTRACTO.....	EA	2
34	34	PADZZ	5310-00-480-2274	G440050-7	24930	WASHER, FLAT.....	EA	5
34	35	PAOZZ	5920-00-229-1317	F02B250V3/8A	81349	FUSE, CARTRIDGE.....	EA	1
34	36	PADZZ	5999-00-043-1418	1450F	23880	RETAINER, PRINTED CI.....	EA	2
34	37	PADZZ	5920-00-926-7560	FHL18G1-3	81349	FUSEHOLDER, EXTRACTO.....	EA	2
					167			

SECTION II

TM 11-5840-281-34P-1

(1) ILLUSTRATION		(2)	(3)	(4)	(5)	(6) DESCRIPTION	(7)	(8)
(a) FIG NO.	(b) ITEM NO.	SMR CODE	NATIONAL STOCK NUMBER	PART NUMBER	FSCM	USABLE ON CODE	U/M	QTY INC IN UNIT
34	38	PAOZZ	5920-00-280-8342	F02A250V1A	81349	FUSE, CARTRIDGE	EA	1
34	39	PADZZ	5340-00-721-5315	MS25281R5	96906	CLAMP, LOOP	EA	1
34	40	PADZZ	5305-00-054-5652	MS51957-18	96906	SCREW, MACHINE	EA	4
34	41	PADZZ	5961-00-136-4162	JAN2N3792	81349	TRANSISTOR.....	EA	2
34	42	PADZZ	5961-00-759-6599	210-6504	13327	MOUNTING KIT, TRANSL.....	EA	2
34	43	PADZZ	5310-00-595-6211	MS15795-803	96906	WASHER, FLAT	EA	4
34	44	PADZZ	5310-00-933-8118	MS35338-135	96906	WASHER, LOCK	EA	4
34	45	PADZZ	5310-00-934-9748	MS35649-244	96906	NUT, PLAIN, HEXAGON.....	EA	4
34	46	PADZZ	5310-00-934-9761	MS35649-264	96906	NUT, PLAIN, HEXAGON.....	EA	2
34	47	PADZZ	5310-00-722-5998	MS15795-805	96906	WASHER, FLAT	EA	2
34	48	PADZZ	5310-00-929-6395	MS35338-136	96906	WASHER, LOCK	EA	2
34	49	PADZZ	5340-00-316-9253	A30	95987	HOLDER, RETAINING ST.....	EA	2
34	50	XDDZZ	5975-00-111-3208	MS3367-5-9	96906	STRAP, TIEDOWN, ELECT	EA	2
34	51	PADZZ	5305-00-054-6654	MS51957-30	96906	SCREW, MACHINE.....	EA	2
34	52	PADZZ	5305-00-054-6668	MS51957-43	96906	SCREW, MACHINE.....	EA	12
34	53	PADZZ	5310-00-933-8119	MS35338-137	96906	WASHER, LOCK	EA	12
34	54	PADZZ	5310-00-880-5978	MS15795-807	96906	WASHER, FLAT	EA	12
34	55	PADZZ	5305-00-054-5652	MS51957-18	96906	SCREW, MACHINE.....	EA	14
34	56	PADZZ	5310-00-982-4999	MS21044C04	96906	NUT, SELF-LOCKING, HE	EA	14
34	57	PADZZ	5310-00-595-6211	MS15795-803	96906	WASHER, FLAT	EA	14
34	58	XDDZZ		G350101S1	24930	CONNECTOR, RCPT, ELEC.....	EA	7
34	59	XDDZZ	5340-00-088-7768	MS25281R12	96906	CLAMP, LOOP	EA	1
34	60	PADZZ	5305-00-054-5651	MS51957-17	96906	SCREW, MACHINE.....	EA	2
34	61	PADZZ	5310-00-982-4999	MS21044C04	96906	NUT, SELF-LOCKING, HE	EA	2
34	62	PADZZ	5310-00-595-6211	MS15795-803	96906	WASHER, FLAT	EA	2
34	63	XDDZZ		M55302/36-08	81349	CONNECTOR, RCPT, ELEC.....	EA	1
34	64	PADZZ	5340-00-820-1789	MS25281R13	96906	CLAMP, LOOP	EA	1
34	65	PAODL	5840-01-073-0000	164102-1	24930	POWER SUPPLY	EA	1
34	66	PADZZ	5940-00-682-2477	MS77068-1	96906	TERMINAL, LUG	EA	2
34	67	PADZZ	5920-00-280-8344	F02A250V1/2A	81349	FUSE, CARTRIDGE	EA	1
34	68	PAOZZ	5920-00-280-5002	F03A250V10A	81349	FUSE, CARTRIDGE.....	EA	1
34	69	PAOZZ	5920-00-043-2641	F02A250V1/4A	81349	FUSE, CARTRIDGE	EA	1
34	70	PADZZ	5920-00-627-3717	FHL18G1-2	81349	FUSEHOLDER, EXTRACTO.....	EA	1
34	71	XDDZZ		164175-2	24930	SHIELD.....	EA	1
34	72	PADZZ	5305-00-054-6653	MS51957-29	96906	SCREW, MACHINE.....	EA	1
34	73	PADZZ	5310-00-934-9761	MS35649-264	96906	NUT, PLAIN, HEXAGON.....	EA	2
34	74	PADZZ	5310-00-929-6395	MS35338-136	96906	WASHER, LOCK	EA	4
34	75	PADZZ	5310-00-722-5998	MS15795-805	96906	WASHER, FLAT	EA	4
34	76	PAHZZ	5935-00-192-4729	M641/5-1	81349	JACK, TELEPHONE.....	EA	1
34	77	PAHZZ		1720-13	78189	WASHER, LOCK	EA	1
					168			

SECTION II

TM 11-5840-281-34P-1

(1) ILLUSTRATION		(2)	(3)	(4)	(5)	(6) DESCRIPTION	(7)	(8)
(a) FIG NO.	(b) ITEM NO.	SMR CODE	NATIONAL STOCK NUMBER	PART NUMBER	FSCM	USABLE ON CODE	U/M	QTY INC IN UNIT
34	78	XDDZZ	5340-00-753-3456	MS25281R2	96906	CLAMP, LOOP	EA	2
34	79	PAOZZ	5310-00-033-8121	MS35338-139	96906	WASHER, LOCK	EA	4
34	80	PAOZZ	5310-00-582-5677	MS15795-810	96906	WASHER, FLAT	EA	4
34	81	PAOZZ	5310-00-903-5966	MS51971-1	96906	NUT, PLAIN, HEXAGON	EA	4
34	82	PAODL	5840-01-072-9999	164101-1	24930	POWER SUPPLY	EA	1
34	83	XDDZZ		164175-1	24930	SHIELD.....	EA	1
34	84	PADZZ	5305-00-054-6655	MS51957-31	96906	SCREW, MACHINE.....	EA	2
34	85	XDDZZ	5340-00-819-7408	MS25281R18	96906	CLAMP, LOOP	EA	2
34	86	XDDZZ	5340-00-530-6833	MS25281R9	96906	CLAMP, LOOP	EA	1
34	87	PAOZZ	5310-00-903-5966	MS51971-1	96906	NUT, PLAIN, HEXAGON	EA	4
34	88	PAOZZ	5310-00-933-8121	MS35338-139	96906	WASHER, LOCK	EA	4
34	89	PAOZZ	5310-00-582-5677	MS15795-810	96906	WASHER, FLAT	EA	4
34	90	XDDZZ		116099-22	24930	CABLE, SHIELDED.....	FT	10
34	91	XDDZZ		M17/084RG223	81349	CABLE, RF	FT	10
34	92	XDDZZ	6145-00-918-9494	M17/113RG316	81349	CABLE, RADIO FREQUEN	FT	10
34	93	XDDZZ	9505-00-847-1663	MS20995C32	96906	WIRE, NONELECTRICAL	FT	2
34	94	PADZZ	5935-00-060-7978	MS3114E20-16P	96906	CONNECTOR, RECEPTACL	EA	1
34	95	PADZZ	5310-00-939-0850	MS21083C08	96906	NUT, SELF-LOCKING, HE	EA	4
34	96	PADZZ	5310-00-558-6207	AN960CBL	88044	WASHER, FLAT	EA	4
34	97	XDDZZ	5905-00-436-8916	RER65F10R0M	81349	RESISTOR, FIXED, WIRE	EA	1
34	98	PADZZ	5305-00-054-5641	MS51957-7	96906	SCREW, MACHINE.....	EA	2
34	99	PADZZ	5310-00-938-2013	MS35649-224	96906	NUT, PLAIN, HEXAGON	EA	2
34	100	PADZZ	5310-00-928-2690	MS35338-134	96906	WASHER, LOCK	EA	2
34	101	PADZZ	5310-00-595-6761	MS15795-802	96906	WASHER, FLAT	EA	2
34	102	PADZZ	5305-00-054-5651	MS51957-17	96906	SCREW, MACHINE.....	EA	2
34	103	PADZZ	5310-00-934-9748	MS35649-244	96906	NUT, PLAIN, HEXAGON	EA	2
34	104	PADZZ	5310-00-933-8118	MS35338-135	96906	WASHER, LOCK	EA	2
34	105	PADZZ	5310-00-595-6211	MS15795-803	96906	WASHER, FLAT	EA	2
34	106	PADZZ		RER75F71T5R	81349	RESISTOR, FIXED, WIRE	EA	1
34	107	XDDZZ	5940-00-833-9023	SE21XE02	81349	TERMINAL, STUD.....	EA	4
34	108	PADZZ	5310-00-595-6211	MS15795-803	96906	WASHER, FLAT	EA	4
34	109	XDDZZ	5905-00-240-2726	RLR07C1001GM	81349	RESISTOR, FIXED, FILM.....	EA	2
34	110	PADZZ	5950-00-971-5608	63349	24930	TRANSFORMER, POWER	EA	1
34	111	PADZZ	5950-00-862-6687	160076	24930	TRANSFORMER, POWER, S	EA	1
34	112	PADZZ	5305-00-943-5281	MS35275-222	96906	SCREW, MACHINE.....	EA	2
34	113	PADZZ	5310-00-934-9748	MS35649-244	96906	NUT, PLAIN, HEXAGON	EA	2
34	114	PADZZ	5310-00-933-8118	MS35338-135	96906	WASHER, LOCK	EA	2
34	115	PADZZ	5310-00-595-6211	MS15795-803	96906	WASHER, FLAT	EA	2
34	116	PADZZ	5950-01-082-3815	140643-1	24930	TRANSFORMER, POWER	EA	1
34	117	PADZZ	5305-00-054-6673	MS51957-48	96906	SCREW, MACHINE.....	EA	2
					169			

SECTION II

TM 11-5840-281-34P-1

(1) ILLUSTRATION		(2)	(3)	(4)	(5)	(6)	(7)	(8)
(a) FIG NO.	(b) ITEM NO.	SMR CODE	NATIONAL STOCK NUMBER	PART NUMBER	FSCM	DESCRIPTION USABLE ON CODE	U/M	QTY INC IN UNIT
34	118	PADZZ	5950-00-087-5446	63348	24930	REACTOR..... 170/(171 BLANK)	EA	1

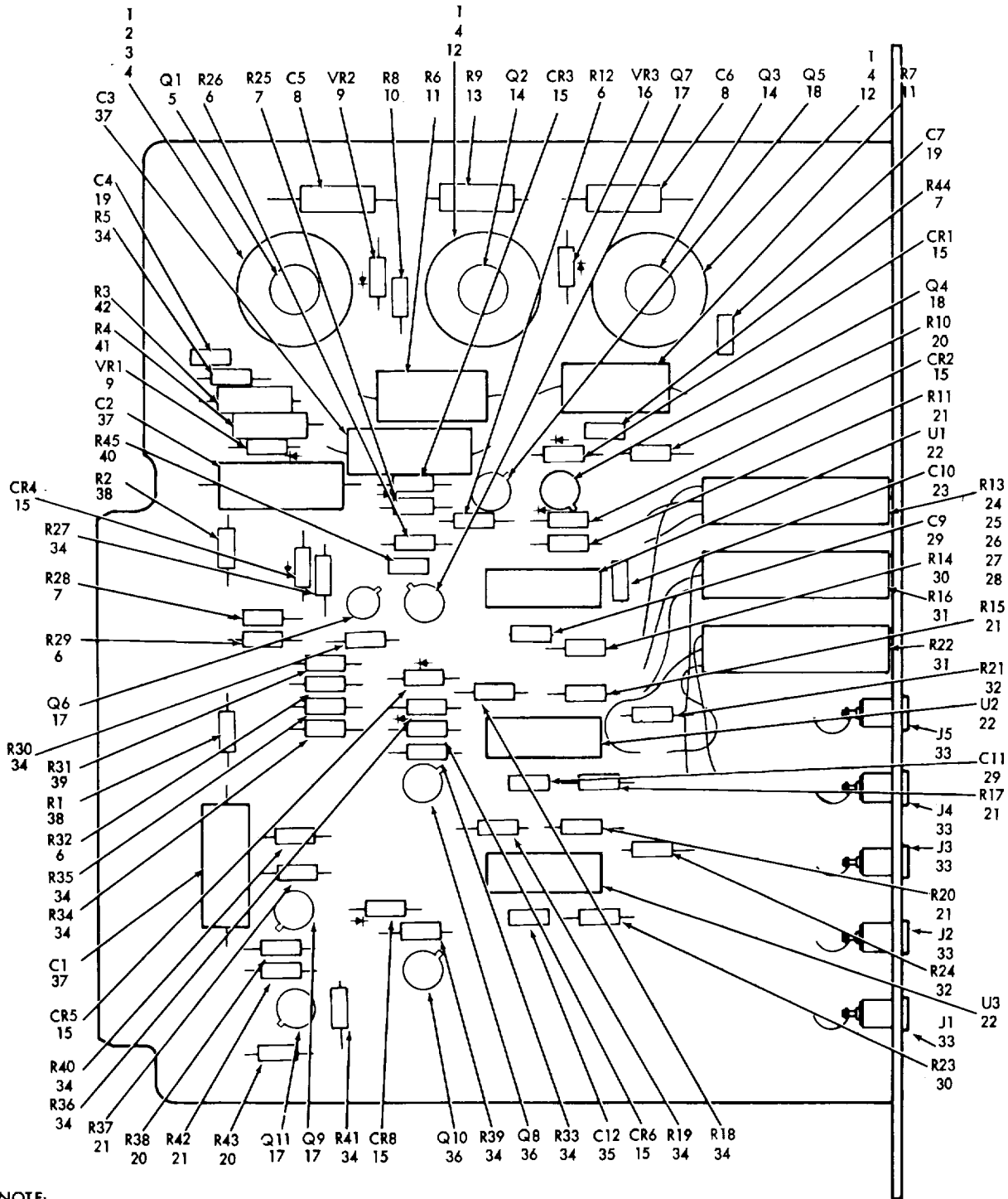

NOTE:
CHASSIS NO. 8200

EL6AA054

Figure 35. Generator, STC Gate 140686-1

SECTION II

TM 11-5840-281-34P-1

(1) ILLUSTRATION		(2)	(3)	(4)	(5)	(6) DESCRIPTION	(7)	(8)
(a) FIG NO.	(b) ITEM NO.	SMR CODE	NATIONAL STOCK NUMBER	PART NUMBER	FSCM	USABLE ON CODE	U/M	QTY INC IN UNIT
						GROUP 01070103 GENERATOR, STC GATE 140686-1		
35	1	XDDZZ	5999-00-879-4069	22158	13103	HEAT SINK, ELECTRICA.....	EA	3
35	2	PADZZ	5305-00-054-5638	MS51957-4	96906	SCREW, MACHINE.....	EA	2
35	3	XDDZZ		NAS42DD3-4	80205	SPACER, SLEEVE.....	EA	2
35	4	PADZZ	5310-00-716-5618	MS51859-1	96906	WASHER, FLAT.....	EA	6
35	5	PADZZ	5961-00-941-2056	JAN2N2904A	81349	TRANSISTOR.....	EA	1
35	6	XDDZZ	5905-00-422-5186	RLR07C3302GM	81349	RESISTOR, FIXED, FILM.....	EA	4
35	7	XDDZZ	5905-00-240-7954	RLR07C1502GM	81349	RESISTOR, FIXED, FILM.....	EA	3
35	8	PADZZ		M39003/01-5082	81349	CAP, FXD, ELCTLT.....	EA	2
35	9	PADZZ	5961-00-752-6163	JAN1N9658	81349	SEMICONDUCTOR DEVIC.....	EA	2
35	10	XDDZZ	5905-00-240-7958	RLR07C2202GM	81349	RESISTOR, FIXED, FILM.....	EA	1
35	11	XDDZZ		RL42S151GTX	81349	RESISTOR, FIXED, FILM.....	EA	2
35	12	PADZZ	5305-00-054-5637	MS51957-3	96906	SCREW, MACHINE.....	EA	4
35	13	XDDZZ	5905-00-943-3756	RLR20C1501GM	81349	RESISTOR, FIXED, FILM.....	EA	1
35	14	PADZZ	5961-00-853-2601	JAN2N1893	81349	TRANSISTOR.....	EA	2
35	15	PADZZ	5961-00-938-1135	JAN1N4148	81349	SEMICONDUCTOR DEVIC.....	EA	8
35	16	PADZZ	5961-00-995-2310	JAN1N752A	81349	SEMICONDUCTOR DEVIC.....	EA	1
35	17	PADZZ	5961-00-951-8757	JAN2N2222A	81349	TRANSISTOR.....	EA	4
35	18	PADZZ	5961-00-926-0237	JAN2N2369A	81349	TRANSISTOR.....	EA	2
35	19	XDDZZ	5910-00-010-8718	MS9014/02-1338	81349	CAPACITOR, FIXED, CER.....	EA	2
35	20	XDDZZ	5905-00-184-7705	RLR07C2201GM	81349	RESISTOR, FIXED, FILM.....	EA	3
35	21	XDDZZ	5905-00-240-2726	RLR07C1001GM	81349	RESISTOR, FIXED, FILM.....	EA	6
35	22	PADZZ	5962-00-369-7706	M38510/01201BCB	81349	MICROCIRCUIT, DIGITA.....	EA	3
35	23	XDDZZ	5910-00-010-8721	M39014/02-1419	81349	CAPACITOR, FIXED, CER.....	EA	1
35	24	PADZZ		RJR12CL203M	81349	RESISTOR, VAR, NONWWW.....	EA	1
35	25	PADZZ	5305-00-054-5641	MS51957-7	96906	SCREW, MACHINE.....	EA	6
35	26	PADZZ	5310-00-938-2013	MS35649-224	96906	NUT, PLAIN, HEXAGON.....	EA	6
35	27	PADZZ	5310-00-928-2690	MS35338-134	96906	WASHER, LOCK.....	EA	6
35	28	PADZZ	5310-00-595-6761	MS15795-802	96906	WASHER, FLAT.....	EA	6
35	29	XDDZZ		CCR06CG102JM	81349	CAPACITOR, FIXED, CER.....	EA	2
35	30	XDDZZ		RLR07C3301GM	81349	RESISTOR, FIXED, FILM.....	EA	2
35	31	PADZZ	5905-01-046-9144	RJR12CL103M	81349	RESISTOR, VARIABLE, N.....	EA	2
35	32	XDDZZ	5905-00-458-9263	RLR07C1000GM	81349	RESISTOR, FIXED, FILM.....	EA	2
35	33	PADZZ	5935-01-042-7589	M39024/12-05	81349	JACK, TIP.....	EA	5
35	34	XDDZZ		RLR07C1002GM	81349	RESISTOR, FIXED, FILM.....	EA	12
35	35	XDDZZ		CCRO6CG182JM	81349	CAPACITOR, FXD, CER.....	EA	1
35	36	PADZZ	5961-00-925-3777	JAN2N2907A	81349	TRANSISTOR.....	EA	2
35	37	PADZZ		M39003/01-5117	81349	CAP, FXD, ELCTLT.....	EA	3
35	38	XDDZZ	5905-00-240-7955	RLR07C22R0GM	81349	RESISTOR, FIXED, FILM.....	EA	2
					173			

SECTION II

TM 11-5840-281-34P-1

(1) ILLUSTRATION		(2)	(3)	(4)	(5)	(6) DESCRIPTION	(7)	(8)
(a) FIG NO.	(b) ITEM NO.	SMR CODE	NATIONAL STOCK NUMBER	PART NUMBER	FSCM	USABLE ON CODE	U/M	QTY INC IN UNIT
35	39	XDDZZ	5905-00-438-0506	RLR07C5101GM	81349	RESISTOR, FIXED, FILM.....	EA	1
35	40	XDDZZ	5905-00-240-2747	RLR07C3901GM	81349	RESISTOR, FIXED, FILM.....	EA	1
35	41	XDDZZ	5905-00-940-2749	RLR20C2201GM	81349	RESISTOR, FIXED, FILM.....	EA	1
35	42	XDDZZ	5905-00-196-7213	RLR20C6800GM	81349	RESISTOR, FIXED, FILM.....	EA	1
174/(175 BLANK)								

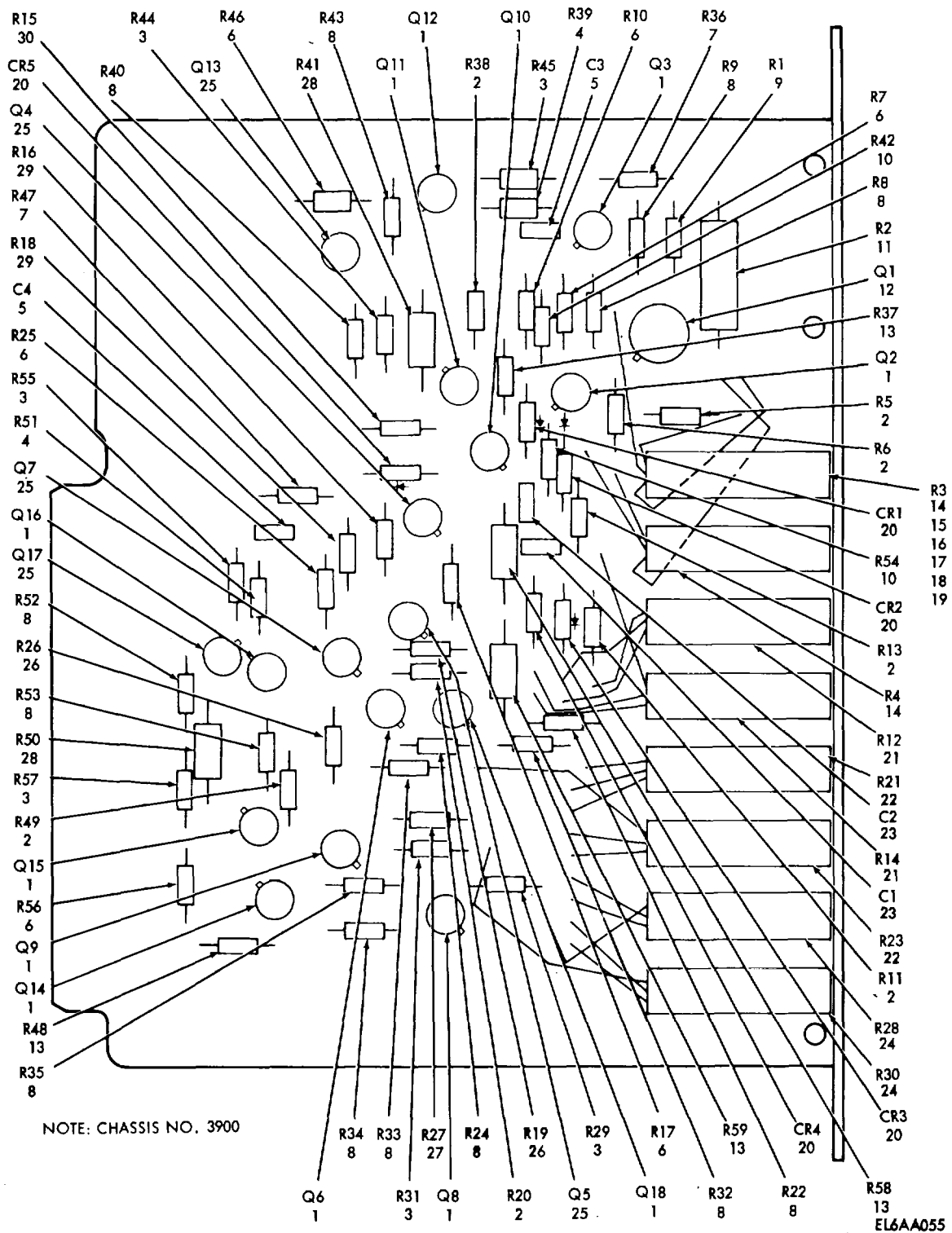
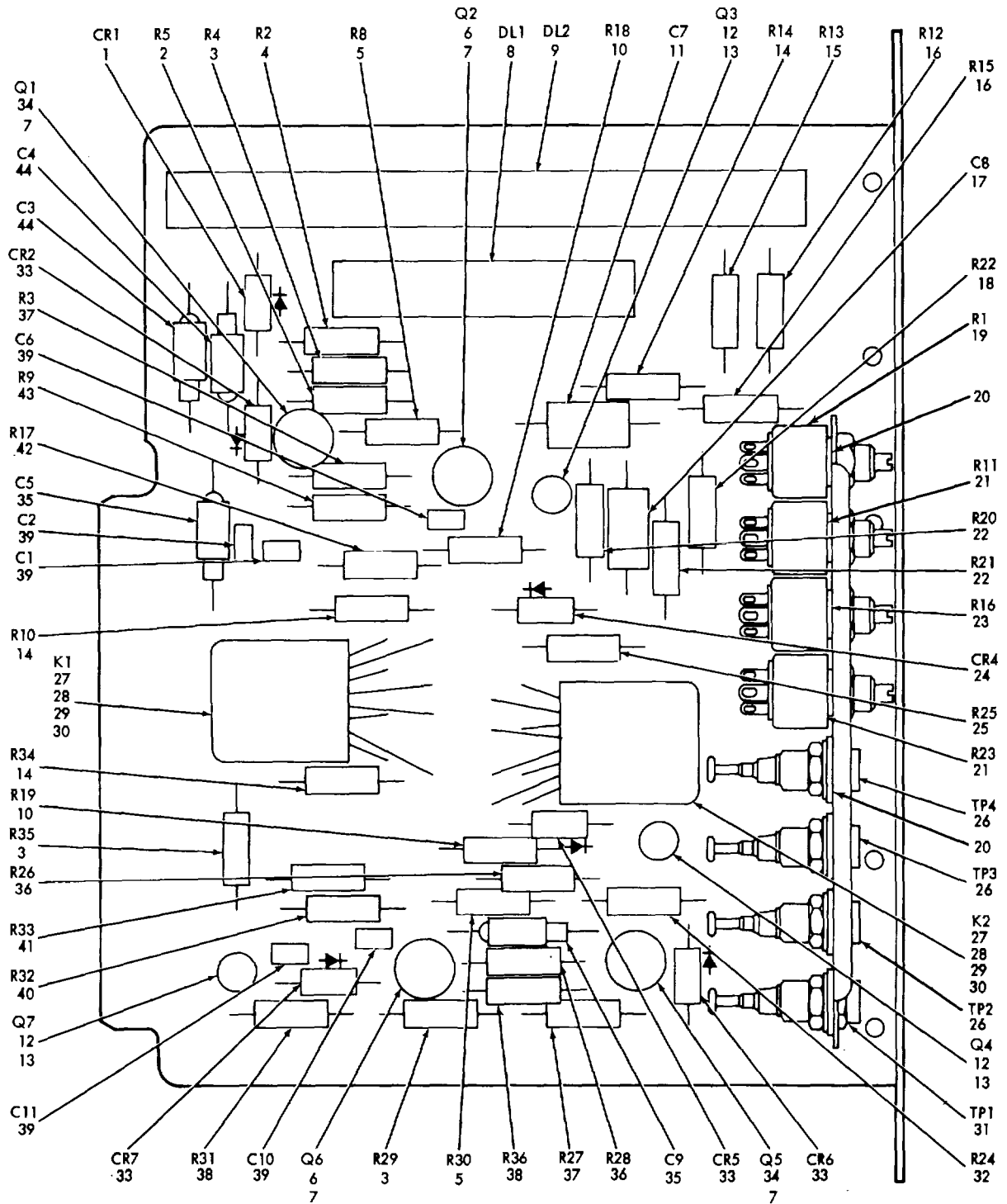

Figure 36. Generator, STC 170231-1

SECTION II

TM 11-5840-281-34P-1

(1) ILLUSTRATION		(2)	(3)	(4)	(5)	(6) DESCRIPTION	(7)	(8)
(a) FIG NO.	(b) ITEM NO.	SMR CODE	NATIONAL STOCK NUMBER	PART NUMBER	FSCM	USABLE ON CODE	U/M	QTY INC IN UNIT
						GROUP 01070104 GENERATOR, STC 170231-1		
36	1	PADZZ	5961-00-951-8757	JAN2N2222A	81349	TRANSISTOR.....	EA	12
36	2	XDDZZ	5905-00-240-2726	RLR07C1001GM	81349	RESISTOR, FIXED, FILM.....	EA	7
36	3	XDDZZ	5905-00-758-2917	RLR07C5100GM	81349	RESISTOR, FIXED, FILM.....	EA	6
36	4	XDDZZ	5905-00-184-7705	RLR07C2201GM	81349	RESISTOR, FIXED, FILM.....	EA	2
36	5	XDDZZ	5910-00-513-5385	M39014/02-1218	81349	CAPACITOR, FIXED, CER.....	EA	2
36	6	XDDZZ		RLR07C1002GM	81349	RESISTOR, FIXED, FILM.....	EA	6
36	7	XDDZZ	5905-00-482-0505	RLR07C10R0GM	81349	RESISTOR, FIXED, FILM.....	EA	2
36	8	XDDZZ	5905-00-458-9263	RLR07C1000GM	81349	RESISTOR, FIXED, FILM.....	EA	12
36	9	XDDZZ	5905-00-422-5186	RLR07C3302GM	81349	RESISTOR, FIXED, FILM.....	EA	1
36	10	XDDZZ	5905-00-240-7955	RLR07C22R0GM	81349	RESISTOR, FIXED, FILM.....	EA	2
36	11	XDDZZ		RL42S152GTX	81349	RESISTOR, FIXED, FILM.....	EA	1
36	12	PADZZ	5961-00-853-2601	JAN2N1893	81349	TRANSISTOR.....	EA	1
36	13	XDDZZ	5905-00-438-0506	RLR07C5101GM	81349	RESISTOR, FIXED, FILM.....	EA	4
36	14	PADZZ		RLR12CL502M	81349	RESISTOR, VAR, NONWW	EA	2
36	15	PADZZ	5305-00-054-5641	MS51957-7	96906	SCREW, MACHINE.....	EA	16
36	16	PADZZ	5310-00-928-2690	MS35338-134	96906	WASHER, LOCK	EA	16
36	17	PADZZ	5310-00-595-6761	MS15795-802	96906	WASHER, FLAT	EA	24
36	18	PADZZ	5310-00-938-2013	MS35649-224	96906	NUT, PLAIN, HEXAGON.....	EA	16
36	19	XDDZZ	5970-00-103-6870	GS50-117-8	24930	INSULATOR, BUSHING.....	EA	8
36	20	PADZZ	5961-00-938-1135	JAN1N4148	81349	SEMICONDUCTOR DEVIC.....	EA	5
36	21	XDDZZ	5905-01-073-2506	RJR12CL503M	81349	RESISTOR	EA	2
36	22	PADZZ		RJR12CL102M	81349	RESISTOR, VAR, NONWW	EA	2
36	23	XDDZZ		CC06CG392J	81349	CAPACITOR, FXD, CER.....	EA	2
36	24	PADZZ	5905-01-046-9144	RJR12CL103M	81349	RESISTOR, VARIABLE, N.....	EA	2
36	25	PADZZ	5961-00-925-3777	JAN2N2907A	81349	TRANSISTOR.....	EA	5
36	26	XDDZZ	5905-00-458-9267	RLR07C2200GM	81349	RESISTOR, FIXED, FILM.....	EA	2
36	27	XDDZZ	5905-00-450-2827	RLR07C3300GM	81349	RESISTOR, FIXED, FILM.....	EA	1
36	28	XDDZZ	5905-00-240-2756	RLR20C3301GM	81349	RESISTOR, FIXED, FILM.....	EA	2
36	29	XDDZZ	5905-00-240-2749	RLR07C6801GM	81349	RESISTOR, FIXED, FILM.....	EA	2
36	30	XDDZZ	5905-00-240-7958	RLR07C2202GM	81349	RESISTOR, FIXED, FILM.....	EA	1
					177			



NOTE:
CHASSIS NO. 1400

EL6AA056

Figure 37. Amplifier, Video 170233-1

SECTION II

TM 11-5840-281-34P-1

(1) ILLUSTRATION		(2)	(3)	(4)	(5)	(6) DESCRIPTION	(7)	(8)
(a) FIG NO.	(b) ITEM NO.	SMR CODE	NATIONAL STOCK NUMBER	PART NUMBER	FSCM	USABLE ON CODE	U/M	QTY INC IN UNIT
						GROUP 01070105 AMPLIFIER, VIDEO 170233-1		
37	1	PADZZ	5961-00-892-0734	JAN1N4838	81349	SEMICONDUCTOR DEVIC.....	EA	1
37	2	XDDZZ		RLR20C3300GM	81349	RESISTOR, FIXED, FILM.....	EA	1
37	3	XDDZZ	5905-00-141-1165	RCR20G682JM	81349	RESISTOR, FIXED, COMP.....	EA	3
37	4	XDDZZ	5905-00-413-1030	RLR20C2202GM	81349	RESISTOR, FIXED, FILM.....	EA	1
37	5	XDDZZ	5905-00-104-8348	RCR20G332JM	81349	RESISTOR, FIXED, COMP.....	EA	2
37	6	PADZZ	5961-00-855-1551	JAN2N1132	81349	TRANSISTOR.....	EA	2
37	7	PADZZ	5961-00-739-2844	10032DAP	07047	PAD, MOUNTING TRANSI.....	EA	4
37	8	PADZZ	5840-00-833-2317	G300122S1	24930	DELAY LINE.....	EA	1
37	9	PADZZ	5840-00-857-4345	G300122S2	24930	DELAY LINE.....	EA	1
37	10	XDDZZ		RLR20C1001GM	81349	RESISTOR, FIXED, FILM.....	EA	2
37	11	XDDZZ	5910-00-404-6844	CM15CD470JN3	81349	CAPACITOR, FIXED, MIC.....	EA	1
37	12	PADZZ	5961-00-951-8757	JAN2N222A	81349	TRANSISTOR.....	EA	3
37	13	PADZZ	5999-00-931-7114	10117DAP	07047	MOUNTING PAD, ELECTR.....	EA	3
37	14	XDDZZ	5905-00-914-9213	RLR20C4700GM	81349	RESISTOR, FIXED, FILM.....	EA	3
37	15	XDDZZ	5905-00-140-5648	RLR20C5100GM	81349	RESISTOR, FIXED, FILM.....	EA	1
37	16	XDDZZ	5905-00-479-1769	RLR20C3900GM	81349	RESISTOR, FIXED, FILM.....	EA	2
37	17	XDDZZ	5910-00-067-8681	CM15CD331JN3	81349	CAPACITOR, FIXED, MIX.....	EA	1
37	18	XDDZZ	5905-00-471-4614	RLR20C27ROGM	81349	RESISTOR, FIXED, FILM.....	EA	1
37	19	PADZZ	5905-00-133-0504	RVC6NYL501B	81349	RESISTOR, VARIABLE, N.....	EA	1
37	20	XDDZZ	5365-00-720-9215	GS23-301C1	24930	SHIM.....	EA	8
37	21	PADZZ	5905-00-581-1408	RV6NAYSL101A	81349	RESISTOR, VARIABLE, N.....	EA	2
37	22	XDDZZ		RLR20C1OROGM	81349	RESISTOR, FIXED, FILM.....	EA	2
37	23	PADZZ	5905-00-581-1425	RV6NAYSL251A	81349	RESISTOR, VARIABLE, N.....	EA	1
37	24	PADZZ	5961-00-848-7007	JAN1N9688	81349	SEMICONDUCTOR DEVIC.....	EA	1
37	25	XDDZZ		RLR20C2400GM	81349	RESISTOR, FIXED, FILM.....	EA	1
37	26	PADZZ	5935-00-733-6587	M39024/10-05	81349	JACK, TIP.....	EA	3
37	27	PADZZ	5945-00-827-7205	G370007S1	24930	RELAY, ELECTROMAGNET.....	EA	2
37	28	PADZZ	5310-00-934-9748	MS35649-244	96906	NUT, PLAIN, HEXAGON.....	EA	4
37	29	PADZZ	5310-00-933-8118	MS35338-135	96906	WASHER, LOCK.....	EA	4
37	30	PADZZ	5310-00-595-6211	MS15795-803	96906	WASHER, FLAT.....	EA	12
37	31	PADZZ	5935-00-762-0312	M39024/10-03	81349	JACK, TIP.....	EA	1
37	32	XDDZZ	5905-00-506-8868	RCR32G332JM	81349	RESISTOR, FIXED, COMP.....	EA	1
37	33	PADZZ	5961-00-938-1135	JAN1N4148	81349	SEMICONDUCTOR DEVIC.....	EA	4
37	34	PADZZ	5961-00-813-9360	JAN2N1613	81349	TRANSISTOR.....	EA	2
37	35	PADZZ	5910-00-067-4413	M39003/01-2368	81349	CAPACITOR, FIXED, ELE.....	EA	2
37	36	XDDZZ	5905-00-141-0591	RCR20G103JM	81349	RESISTOR, FIXED, COMP.....	EA	2
37	37	XDDZZ	5905-00-350-1958	RLR20C3302GM	81349	RESISTOR, FIXED, FILM.....	EA	2
37	38	XDDZZ	5905-00-126-6705	RCR20G4R7JM	81349	RESISTOR, FIXED, COMP.....	EA	2
37	39	XDDZZ	5910-00-847-7288	CK06BX103K	81349	CAPACITOR, FIXED, CER.....	EA	5
					179			

SECTION II

TM 11-5840-281-34P-1

(1) ILLUSTRATION		(2)	(3)	(4)	(5)	(6)	(7)	(8)
(a) FIG NO.	(b) ITEM NO.	SMR CODE	NATIONAL STOCK NUMBER	PART NUMBER	FSCM	DESCRIPTION USABLE ON CODE	U/M	QTY INC IN UNIT
37	40	XDDZZ	5905-00-197-4353	RLR20C8200GM	81349	RESISTOR, FIXED, FILM.....	EA	1
37	41	PADZZ	5905-00-914-9256	RLR20C1002GR	81349	RESISTOR, FIXED, FILM.....	EA	1
37	42	XDDZZ	5905-00-121-9861	RCR32G102JM	81349	RESISTOR, FIXED, COMP.....	EA	1
37	43	XDDZZ	5905-00-997-4082	RCR20G272JM	81349	RESISTOR, FIXED, COMP.....	EA	1
37	44	PADZZ	5910-00-690-1619	M39003/01-2411	81349	CAPACITOR, FIXED, ELE.....	EA	2

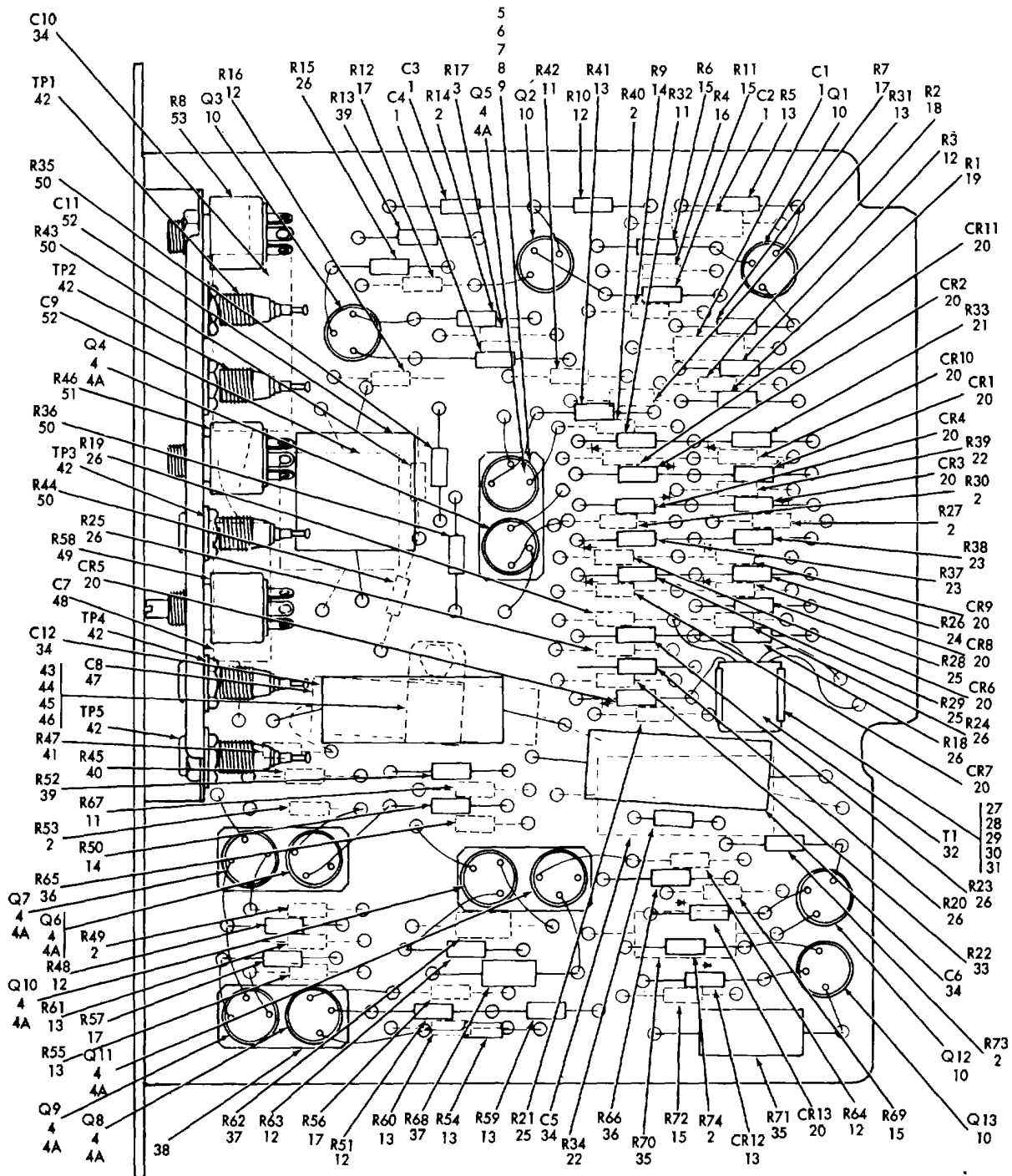

- NOTES:
1. PARTS ON BACK OF BOARD SHOWN WITH BROKEN LINES.
 2. CHASSIS NO. 7500

EL6AA057

Figure 38. Preamplifier, Electronic Control 139750-1

SECTION II

TM 11-5840-281-34P-1

(1) ILLUSTRATION		(2)	(3)	(4)	(5)	(6) DESCRIPTION	(7)	(8)
(a) FIG NO.	(b) ITEM NO.	SMR CODE	NATIONAL STOCK NUMBER	PART NUMBER	FSCM	USABLE ON CODE	U/M	QTY INC IN UNIT
						GROUP 01070106 PREAMPLIFIER, ELECTRONIC		
						CONTROL 139150-1		
38	1	XDDZZ	5910-00-068-4298	M39003/01-2356	81349	CAPACITOR, FIXED, ELE	EA	4
38	2	XDDZZ	5905-00-110-7620	RCR07G102JM	81349	RESISTOR, FIXED, COMP	EA	8
38	3	XDDZZ	5905-00-110-7622	RCR07G682JM	81349	RESISTOR, FIXED, COMP	EA	1
38	4	PADZZ	5961-00-813-9360	JAN2N1613	81349	TRANSISTOR.....	EA	8
38	4A	XDDZZ		164186-1	24930	ADAPTER, TRANSISTOR.....	EA	8
38	5	XDDZZ	5999-00-087-6042	TXB2P032-037	98978	HEAT SINK, ELECTRICAL.....	EA	8
38	6	XDDZZ	5970-00-238-5904	1090-4A3	27440	INSULATOR, BUSHING.....	EA	8
38	7	PADZZ	5305-00-054-5649	MS51957-15	96906	SCREW, MACHINE.....	EA	8
38	8	PADZZ	5310-00933-8118	MS35338-135	96906	WASHER, LOCK	EA	8
38	9	PADZZ	5310-00-595-6211	MS15795-803	96906	WASHER, FLAT	EA	8
38	10	PADZZ	5961-00-837-7262	JAN2N697	81349	TRANSISTOR.....	EA	5
38	11	XDDZZ	5905-00-116-8555	RCR07G153JM	81349	RESISTOR, FIXED, COMP	EA	3
38	12	XDDZZ	5905-00-728-6141	RCR07G223JM	81349	RESISTOR, FIXED, COMP	EA	7
38	13	XDDZZ	5905-00-728-6153	RCR07G333JM	81349	RESISTOR FIXED.....	EA	8
38	14	XDDZZ	5905-00-105-7767	RCR07G474JM	81349	RESISTOR, FIXED, COMP	EA	2
38	15	XDDZZ	5905-00-776-7212	RCR07G473JM	81349	RESISTOR, FIXED, COMP	EA	4
38	16	XDDZZ	5905-00-104-8357	RCR07G684JM	81349	RESISTOR, FIXED, COMP	EA	1
38	17	XDDZZ	5905-00-728-6139	RCR07G222JM	81349	RESISTOR, FIXED, COMP	EA	4
38	18	XDDZZ		RNR60C1623FM	81349	RESISTOR, FIXED, FILM.....	EA	1
38	19	XDDZZ	5905-00-240-3016	RNR60C1003FM	81349	RESISTOR, FIXED, FILM.....	EA	1
38	20	PADZZ	5961-00-646-4611	JAN1N457	81349	SEMICONDUCTOR DEVIC.....	EA	13
38	21	XDDZZ	5905-00-114-0711	RCR07G472JM	81349	RESISTOR, FIXED, COMP	EA	1
38	22	XDDZZ		RLR32C2201GM	81349	RESISTOR, FIXED, FILM.....	EA	2
38	23	XDDZZ	5905-00-141-1183	RCR07G101JM	81349	RESISTOR, FIXED, COMP	EA	2
38	24	XDDZZ	5905-00-734-1036	RCR07G332JM	81349	RESISTOR, FIXED, COMP	EA	1
38	25	XDDZZ	5905-00-734-1003	RCR07G103JM	81349	RESISTOR FIXED.....	EA	3
38	26	XDDZZ	5905-00-110-0388	RCR07G104JM	81349	RESISTOR, FIXED, COMP	EA	7
38	27	XDDZZ		6080-2CT	91506	CLIP, SPRING TENSION	EA	1
38	28	PADZZ	5305-00-054-5637	MS51957-3	96906	SCREW, MACHINE.....	EA	1
38	29	PADZZ	5310-00-938-2013	MS35649-224	96906	NUT, PLAIN, HEXAGON.....	EA	1
38	30	PADZZ	5310-00-928-2690	MS35338-134	96906	WASHER, LOCK	EA	1
38	31	PADZZ	5310-00-595-6761	MS15795-802	96906	WASHER, FLAT	EA	1
38	32	PADZZ	5950-00-972-9976	63390	24930	OTRANSFORMER, AUDIO.....	EA	1
38	33	XDDZZ	5905-00-135-6046	RCR07G681JM	81349	RESISTOR, FIXED, COMP	EA	1
38	34	XDDZZ		CQR39A1KC104K3	81349	CAPACITOR, FXD, PLSTC	EA	4
38	35	XDDZZ	5905-00-104-8353	RCR32G472JM	81349	RESISTOR, FIXED, COMP	EA	2
38	36	XDDZZ	5961-00-734-1045	RCR07G471JM	81349	RESISTOR, FIXED, COMP	EA	2
38	37	XDDZZ	5905-00-773-0914	RCR07G433JM	81349	RESISTOR, FIXED, COMP	EA	2
					183			

SECTION II

TM 11-5840-281-34P-1

(1) ILLUSTRATION		(2)	(3)	(4)	(5)	(6) DESCRIPTION	(7)	(8)
(a) FIG NO.	(b) ITEM NO.	SMR CODE	NATIONAL STOCK NUMBER	PART NUMBER	FSCM	USABLE ON CODE	U/M	QTY INC IN UNIT
38	38	XDDZZ	5999-00-482-0778	112443	24930	HEAT SINK, ELECTRICA.....	EA	4
38	39	XDDZZ	5905-00-485-4545	RCR07G334JM	81349	RESISTOR, FIXED, COMP.....	EA	2
38	40	XDDZZ	5905-00-120-9152	RCR07G274JM	81349	RESISTOR, FIXED, COMP.....	EA	1
38	41	XDDZZ	5905-00-115-3562	RCR07G394JM	81349	RESISTOR, FIXED, COMP.....	EA	1
38	42	PADZZ	5935-00-733-6587	M39024/10-05	81349	JACK, TIP.....	EA	5
38	43	XDDZZ		GS14-104-4	24930	STRAP, RETAINING.....	EA	1
38	44	PADZZ	5305-00-054-5637	MS51957-3	96906	SCREW, MACHINE.....	EA	1
38	45	PADZZ	5310-00-938-2013	MS5649-224	96906	NUT, PLAIN, HEXAGON.....	EA	1
38	46	PADZZ	5310-00-928-2690	MS35338-134	96906	WASHER, LOCK.....	EA	1
38	47	XDDZZ		M39006/03-1363	81349	CAP, FXD, ELCTLT.....	EA	1
38	48	XDDZZ		CQR39A1KC223K3	81349	CAPACITOR, FXD, PLSTC.....	EA	1
38	49	PADZZ	5905-00-581-1398	RV6NAYSL501A	81349	RESISTOR, VARIABLE, N.....	EA	1
38	50	XDDZZ	5905-00-115-3560	RCR07G183JM	81349	RESISTOR, FIXED, COMP.....	EA	4
38	51	PADZZ	5905-00-581-1394	RV6NAYSL104A	81349	RESISTOR, VARIABLE, N.....	EA	1
38	52	XDDZZ	5910-00-460-5966	CM35ED472JN3	81349	CAPACITOR, FIXED, MIC.....	EA	2
38	53	PADZZ	5905-00-581-1397	RV6NAYSL105A	81349	RESISTOR, VARIABLE, N.....	EA	1

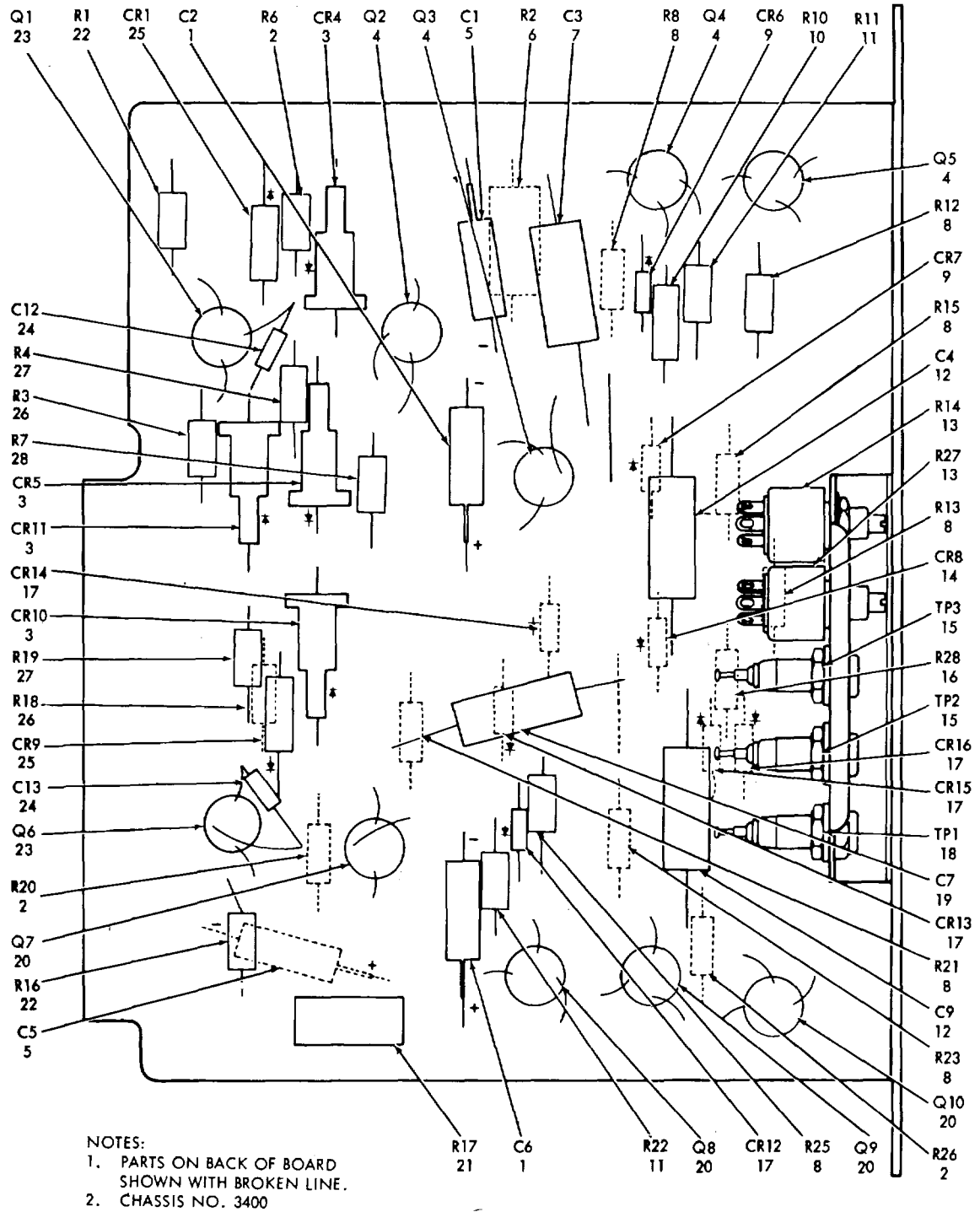

EL6AA058

Figure 39. Regulator, Voltage, 35V 139751-1

SECTION II

TM 11-5840-281-34P-1

(1) ILLUSTRATION		(2)	(3)	(4)	(5)	(6) DESCRIPTION	(7)	(8)
(a) FIG NO.	(b) ITEM NO.	SMR CODE	NATIONAL STOCK NUMBER	PART NUMBER	FSCM	USABLE ON CODE	U/M	QTY INC IN UNIT
						GROUP 01070107 REGULATOR, VOLTAGE, 35V 139751-1		
39	1	PADZZ		M39006/09-8370	81349	CAP, FXD, ELCTLT.....	EA	2
39	2	XDDZZ	5905-00-104-8348	RCR20G332JM	81349	RESISTOR, FIXED, COMP.....	EA	3
39	3	PADZZ	5961-00-914-9740	JAN1N4246	81349	SEMICONDUCTOR DEVIC.....	EA	4
39	4	PADZZ	5961-00-853-2601	JAN2N1893	81349	TRANSISTOR.....	EA	4
39	5	PADZZ		M39006/19-8800	81349	CAP, FXD, ELCTLT.....	EA	2
39	6	XDDZZ	5905-00-515-6974	RCR42G102JM	81349	RESISTOR, FIXED, COMP.....	EA	1
39	7	XDDZZ		CQR39A1K8473K3L	81349	CAPACITOR, FXD, PLSTC.....	EA	1
39	8	XDDZZ	5905-00-141-1168	RCR20G222JM	81349	RESISTOR, FIXED, COMP.....	EA	7
39	9	PADZZ	5961-00-646-4611	JAN1N457	81349	SEMICONDUCTOR DEVIC.....	EA	2
39	10	XDDZZ	5905-00-106-1282	RCR20G223JM	81349	RESISTOR, FIXED, COMP.....	EA	1
39	11	XDDZZ	5905-00-141-1165	RCR20G682JM	81349	RESISTOR, FIXED, COMP.....	EA	2
39	12	XDDZZ		CQR39A1KB103K3L	81349	CAPACITOR, FXD, PLSTC.....	EA	2
39	13	PADZZ	5905-00-581-1393	RV6NAYSL252A	81349	RESISTOR, VARIABLE, N.....	EA	2
39	14	PADZZ	5961-00-847-5246	JAN1N746A	81349	SEMICONDUCTOR DEVIC.....	EA	1
39	15	PADZZ	5935-00-702-4199	M39024/10-02	81349	JACK, TIP.....	EA	2
39	16	XDDZZ	5905-00-110-0196	RCR20G102JM	81349	RESISTOR, FIXED, COMP.....	EA	1
39	17	PADZZ	5961-00-995-2310	JAN1N752A	81349	SEMICONDUCTOR DEVIC.....	EA	5
39	18	PADZZ	5935-00-762-0312	M39024/10-03	81349	JACK, TIP.....	EA	1
39	19	XDDZZ	5910-00-628-6251	CQO5A1KC223K3	81349	CAPACITOR, FIXED, PLA.....	EA	1
39	20	PADZZ	5961-00-837-7262	JAN2N697	81349	TRANSISTOR.....	EA	4
39	21	XDDZZ	5905-00-405-8260	RCR42G471JM	81349	RESISTOR, FXD, CMPSN.....	EA	1
39	22	XDDZZ	5905-00-111-8357	RCR20G681JM	81349	RESISTOR, FIXED, COMP.....	EA	2
39	23	PADZZ	5961-00-949-1440	JAN2N2905A	81349	TRANSISTOR.....	EA	2
39	24	XDDZZ	5910-00-010-8717	M39014/02-1338	81349	CAPACITOR, FIXED, CER.....	EA	2
39	25	PADZZ	5961-00-837-9288	JAN1N3029B	81349	SEMICONDUCTOR DEVIC.....	EA	2
39	26	XDDZZ	5905-00-111-4858	RCR20G471JM	81349	RESISTOR, FIXED, COMP.....	EA	2
39	27	XDDZZ		RLR32C1501GM	81349	RESISTOR, FIXED, FILM.....	EA	2
39	28			RLR32C1002GM	81349	RESISTOR, FIXED, FILM.....	EA	1
					187			

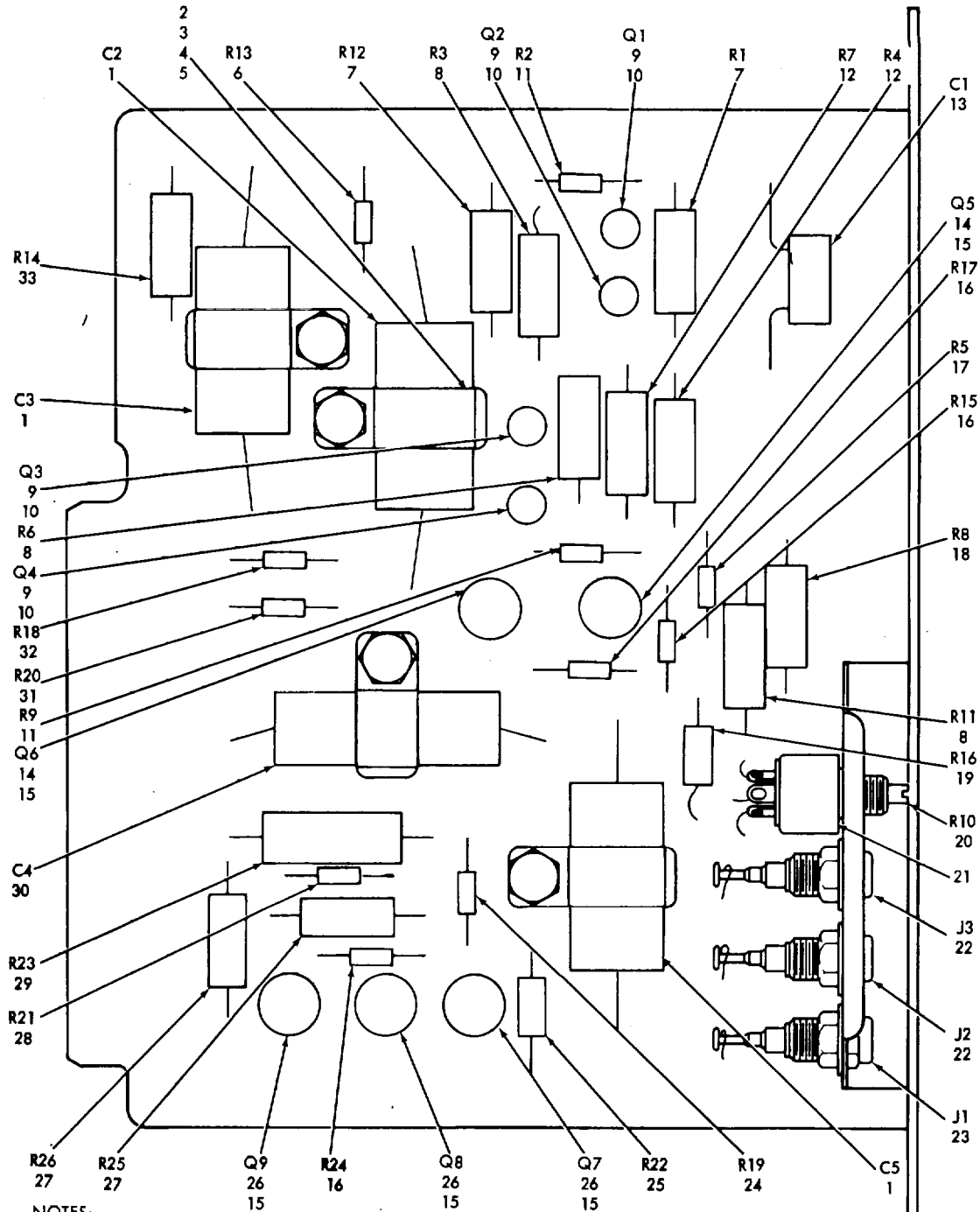

- NOTES:
 1. PARTS ON BACK OF BOARD SHOWN WITH BROKEN LINE.
 2. CHASSIS NO. 700

EL6AA059

Figure 40. Filter, Electronic 140502-1

SECTION II

TM 11-5840-281-34P-1

(1) ILLUSTRATION		(2)	(3)	(4)	(5)	(6) DESCRIPTION	(7)	(8)
(a) FIG NO.	(b) ITEM NO.	SMR CODE	NATIONAL STOCK NUMBER	PART NUMBER	FSCM	USABLE ON CODE	U/M	QTY INC IN UNIT
						GROUP 01070108 FILTER, ELECTRONIC 140502-1		
40	1	XDDZZ		M39022/02-1124	81349	CAPACITOR, FXD, PLSTC.....	EA	3
40	2	XDDZZ	5910-00-139-2393	GS14-107-2	24930	CAPACITOR, FIXED, PAP.....	EA	4
40	3	PADZZ	5305-00-054-6653	MS51957-29	96906	SCREW, MACHINE.....	EA	4
40	4	PADZZ	5310-00-982-6813	MS21044C06	96906	NUT, SELF-LOCKING, HE.....	EA	4
40	5	PADZZ	5310-00-722-5998	MS15795-805	96906	WASHER, FLAT.....	EA	8
40	6	XDDZZ	5905-00-438-050	RLR07C4701GM	81349	RESISTOR, FIXED, FILM.....	EA	1
40	7	XDDZZ	5905-00-113-7773	RNR65C1003FM	81349	RESISTOR, FIXED, FILM.....	EA	2
40	8	XDDZZ		RMR65C4642FM	81349	RESISTOR, FIXED, FILM.....	EA	3
40	9	PADZZ	5961-00-951-8757	JAN2N2222A	81349	TRANSISTOR.....	EA	4
40	10	PADZZ	5999-00-931-7114	10117DAP	07047	MOUNTING PAD, ELECTR.....	EA	4
40	11	XDDZZ	5905-00-105-7767	RCR07G474JM	81349	RESISTOR, FIXED COMP.....	EA	2
40	12	XDDZZ		RNR65C383OFM	81349	RESISTOR, FIXED, FILM.....	EA	2
40	13	XDDZZ	5910-01-010-7562	CMR07F103G0DM	81349	CAPACITOR, FIXED, MIC.....	EA	1
40	14	PADZZ	5961-00-813-9360	JAN2N1613	81349	TRANSISTOR.....	EA	2
40	15	PADZZ	5961-00-739-2844	10032DAP	07047	PAD, MOUNTING TRANSI.....	EA	5
40	16	XDDZZ	5905-00-413-1029	RLR07C3900GM	81349	RESISTOR, FIXED, FILM.....	EA	3
40	17	XDDZZ	5905-00-422-5186	RLR07C3302GM	81349	RESISTOR, FIXED, FILM.....	EA	1
40	18	XDDZZ		RNR65C1781FM	81349	RESISTOR, FIXED, FILM.....	EA	1
40	19	XDDZZ		RLR20C1502GM	81349	RESISTOR, FIXED, FILM.....	EA	1
40	20	PADZZ	5905-00-581-1409	RV6NAYSL103A	81349	RESISTOR, VARIABLE, N.....	EA	1
40	21	PADZZ	5365-00-720-9215	GS23-301C1	24930	SHIM.....	EA	4
40	22	PADZZ	5935-00-733-6587	M39024/10-05	81349	JACK, TIP.....	EA	2
40	23	PADZZ	5935-00-762-0312	M39024/10-03	81349	JACK, TIP.....	EA	1
40	24	XDDZZ	5905-00-249-1286	RLOR07C6802GM	81349	RESISTOR, FIXED, FILM.....	EA	1
40	25	XDDZZ	5905-00-114-5366	RCR20G132JM	81349	RESISTOR, FIXED, COMP.....	EA	1
40	26	PADZZ	5961-00-853-2601	JAN2N1893	81349	TRANSISTOR.....	EA	3
40	27	XDDZZ	5905-00-106-9346	RCR32G103JM	81349	RESISTOR, FIXED, COMP.....	EA	2
40	28	XDDZZ	5905-00-240-7958	RLR07C2202GM	81349	RESISTOR, FIXED, FILM.....	EA	1
40	29	XDDZZ	5905-00-231-5225	RNR70C2001FM	81349	RESISTOR, FIXED, FILM.....	EA	1
40	30	XDDZZ		M39022/02-1120	81349	CAPACITOR, FXD, PLSTC.....	EA	1
40	31	XDDZZ	5905-00-240-2748	RLR07C5602GM	81349	RESISTOR, FIXED, FILM.....	EA	1
40	32	XDDZZ	5905-00-419-3949	RLR07C8201GM	81349	RESISTOR, FIXED, FILM.....	EA	1
40	33	XDDZZ		RNR65C3162FM	81349	RESISTOR, FIXED, FILM.....	EA	1
					189			

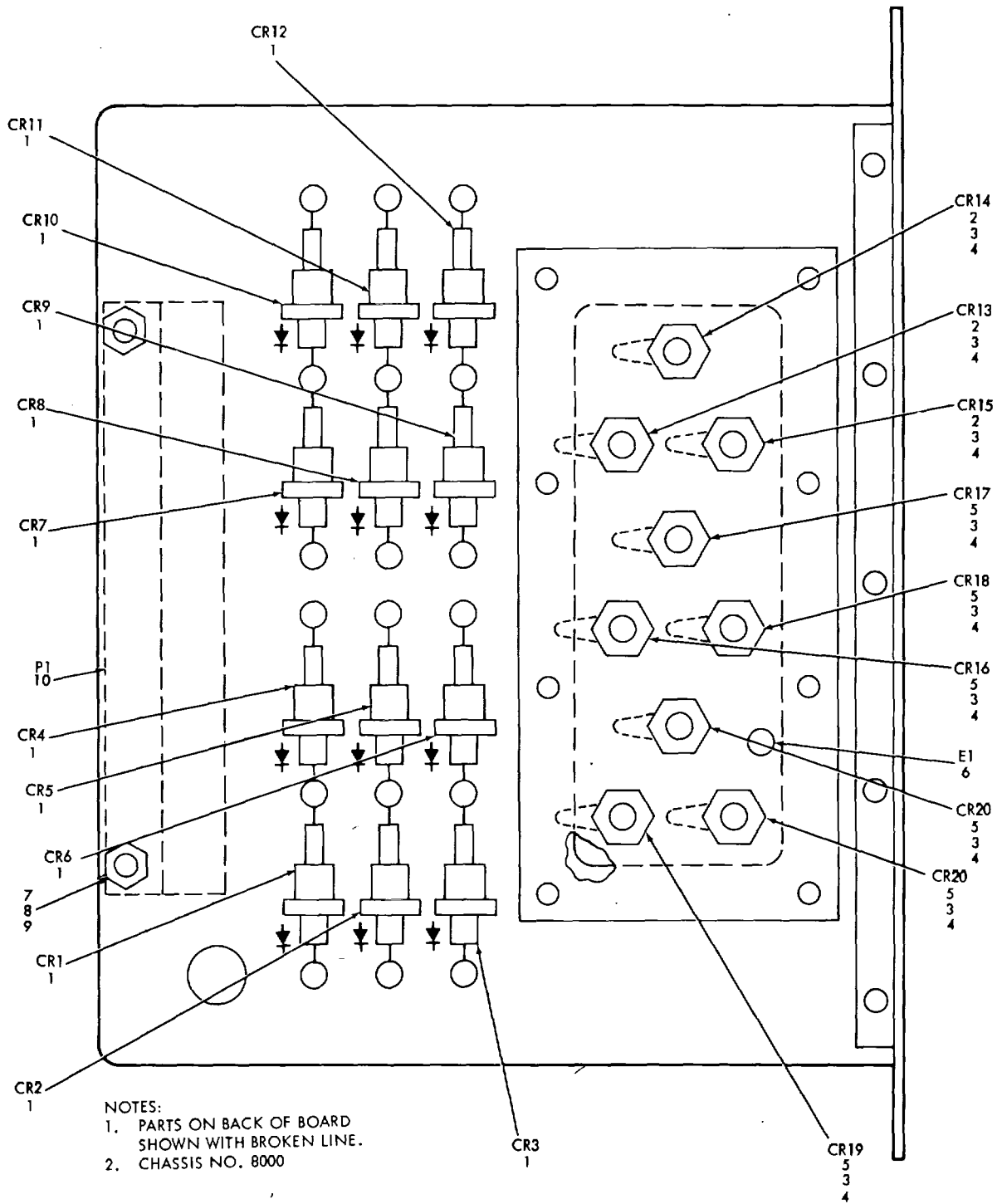

EL6AA060

Figure 41. Rectifier, Receiver-Transmitter 140654-1

SECTION II

TM 11-5840-281-34P-1

(1) ILLUSTRATION		(2)	(3)	(4)	(5)	(6) DESCRIPTION	(7)	(8)
(a) FIG NO.	(b) ITEM NO.	SMR CODE	NATIONAL STOCK NUMBER	PART NUMBER	FSCM	USABLE ON CODE	U/M	QTY INC IN UNIT
						GROUP 01070109 ..RECTIFIER, RECEIVER- TRANSMITTER 140654-1		
41	1	PADZZ	5961-00-577-6214	JAN1N538	81349	SEMICONDUCTOR DEVIC.....	EA	12
41	2	PADZZ	5961-00-825-8867	JAN1N1128A	81349	SEMICONDUCTOR DEVIC.....	EA	3
41	3	XDDZZ		78MM100W	91356	MOUNTING KIT.....	EA	9
41	4	XDDZZ	5940-00-583-7741	2439-10-00	78189	TERMINAL, LUG	EA	9
41	5	PADZZ	5961-00-935-0138	JAN1N1202A	81349	SEMICONDUCTOR DEVIC.....	EA	6
41	6	XDDZZ	5940-00-902-2614	GS80-106-2	24930	TERMINAL, STUD.....	EA	1
41	7	PADZZ	5305-00-054-5648	MS51957-14	96906	SCREW, MACHINE.....	EA	2
41	8	PADZZ	5310-00-939-0849	MS21083C04	96906	NUT, SELF-LOCKING, HE	EA	2
41	9	PADZZ	5310-00-595-6211	MS15795-803	96906	WASHER, FLAT	EA	2
41	10	XDDZZ		G350322S3	24930	CONNECTOR, RCPT, ELEC.....	EA	1
					191			

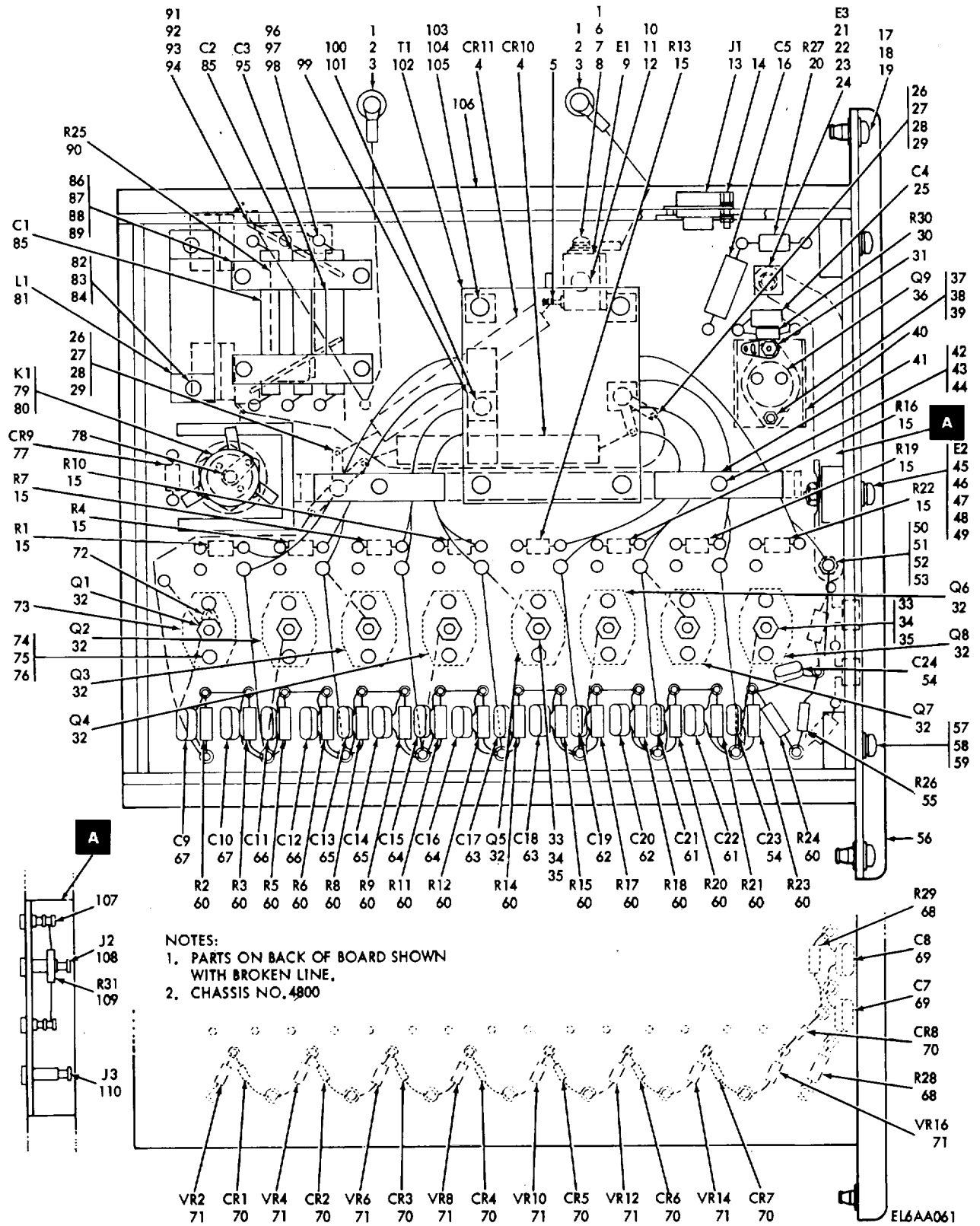

Figure 42. Modulator, SCR 140523-1

SECTION II

TM 11-5840-281-34P-1

(1) ILLUSTRATION		(2)	(3)	(4)	(5)	(6) DESCRIPTION	(7)	(8)
(a) FIG NO.	(b) ITEM NO.	SMR CODE	NATIONAL STOCK NUMBER	PART NUMBER	FSCM	USABLE ON CODE	U/M	QTY INC IN UNIT
						GROUP 01070111 MODULATOR, SCR 140523-1		
42	1	XDDZ		YAG12LH71FH5	09922	TERMINAL, LUG	EA	3
42	2	XDDZ		140567-2	24930	SCREW, EXT, RLVD BODY.....	EA	2
42	3	XDDZZ	5310-01-094-6065	140566-1	24930	WASHER, THREADED	EA	2
42	4	PADZZ	5961-01-028-9748	G39015651	24930	SEMICONDUCTOR DEVIC.....	EA	2
42	5	XDDZZ	5940-00-903-1332	MS17172-8	96906	TERMINAL, STUD.....	EA	1
42	6	PADZZ	5305-00-054-6668	MS51957-43	96906	SCREW, MACHINE.....	EA	1
42	7	PADZZ	5310-00-933-8119	MS35338-137	96906	WASHER, LOCK	EA	3
42	8	PADZZ	5310-00-880-5978	MS15795-807	96906	WASHER, FLAT	EA	3
42	9	XDDZZ		140739-1	24930	BLOCK, TERMINAL	EA	1
42	10	PADZZ	5305-00-054-6673	MS51957-48	96906	SCREW, MACHINE.....	EA	1
42	11	PADZZ	5310-00-933-8119	MS35338-137	96906	WASHER, LOCK	EA	1
42	12	PADZZ	5310-00-880-5978	MS15795-807	96906	WASHER, FLAT	EA	1
42	13	PADZZ	5935-00-410-9251	M24308/3-1	81349	CONNECTOR, RECEPTACL	EA	1
42	14	PADZZ	5935-00-497-5738	020418-50	71468	SCREW LOCK, CONNECTO	EA	2
42	15	XDDZZ	5905-00-438-0447	RLR07C47ROGM	81349	RESISTOR, FIXED, FILM.....	EA	8
42	16	PADZZ	5910-00-998-4105	M39003/01-2312	81349	CAPACITOR, FIXED, ELE	EA	1
42	17	PADZZ	5325-00-400-8683	CA1824-2	29372	STUD, TURNLOCK FASTE.....	EA	2
42	19	PADZZ	5365-00-758-1034	CA1826-1	29372	RING.....	EA	2
42	20	XDDZZ	5905-00-485-4564	RCR32G2R7JM	81349	RESISTOR, FIXED, COMP	EA	1
42	21	XDDZZ		140746-1	24930	BUS BAR.....	EA	1
42	22	PADZZ	5305-00-054-6674	MS51957-49	96906	SCREW, MACHINE.....	EA	1
42	23	PADZZ	5310-00-933-8119	MS35338-137	96906	WASHER, LOCK	EA	1
42	24	PADZZ	5310-00-880-5978	MS15795-807	96906	WASHER, FLAT	EA	1
42	25	XDDZZ	5910-00-600-6889	MS9014/02-1230	81349	CAPACITOR, FIXED, CER.....	EA	1
42	26	XDDZZ		2401-08-00	78189	TERMINAL, LUG	EA	5
42	27	PADZZ	5305-00-054-6668	MS51957-43	96906	SCREW, MACHINE.....	EA	2
42	28	PADZZ	5310-00-933-8119	MS35338-137	96906	WASHER, LOCK	EA	2
42	29	PADZZ	5310-00-880-5978	MS15795-807	96906	WASHER, FLAT	EA	2
42	30	XDDZZ	5905-00-458-9263	RLR07C100GM	81349	RESISTOR, FIXED, FILM.....	EA	1
42	31	XDDZZ	5940-00-827-2653	MS77068-2	96906	TERMINAL, LUG	EA	2
42	32	PADZZ	5961-01-072-8150	G39016552	24930	SEMICONDUCTOR DEVIC.....	EA	8
42	33	PADZZ	5310-00-933-8121	MS35338-139	96906	WASHER, LOCK	EA	8
42	34	PADZZ	5310-00-515-7449	AN960C416L	88044	WASHER, FLAT	EA	8
42	35	PADZZ	5310-00-137-3134	MS25082C4	96906	NUT, PLAIN, HEXAGON	EA	8
42	36	PADZZ	5961-00-235-3226	JAN2N3716	81349	TRANSISTOR.....	EA	1
42	37	PADZZ	5305-00-054-6655	MS51957-31	96906	SCREW, MACHINE.....	EA	2
42	38	PADZZ	5310-00-982-6813	MS21044C06	96906	NUT, SELT-LOCKING, HE	EA	2
42	37	PADZZ	5310-00-722-5998	MS15795-805	96906	WASHER, FLAT	EA	2

SECTION II

TM 11-5840-281-34P-1

(1) ILLUSTRATION		(2)	(3)	(4)	(5)	(6) DESCRIPTION	(7)	(8)
(a) FIG NO.	(b) ITEM NO.	SMR CODE	NATIONAL STOCK NUMBER	PART NUMBER	FSCM	USABLE ON CODE	U/M	QTY INC IN UNIT
42	40	XDDZZ		6103BBASEONLY	13103	HEAT SINK, ELECTRICA.....	EA	1
42	41	XDDZZ		140740-1	24930	RETAINER, WIRING	EA	2
42	42	PADZZ	5305-00-054-6672	MS51957-47	96906	SCREW, MACHINE.....	EA	2
42	43	PADZZ	5310-00-933-8119	MS35338-137	96906	WASHER, LOCK.....	EA	2
42	44	PADZZ	5310-00-880-5978	MS15795-807	96906	WASHER, FLAT	EA	2
42	45	XDDZZ	5305-00-059-3664	MS51958-68	96906	SCREW, MACHINE.....	EA	1
42	46	XDDZZ	5310-00-208-9255	MS21044C3	96906	NUT, SELF-LOCKING, HE	EA	1
42	47	XDDZZ	5310-00-619-1148	MS15795-808	96906	WASHER, FLAT	EA	2
42	48	XDDZZ	5940-00-204-9167	321022	00779	TERMINAL, LUG	EA	1
42	49	XDDZZ	5940-00-143-4771	31889	00779	TERMINAL, LUG	EA	1
42	50	XDDZZ		140749-1	24930	TERMINAL, STUD.....	EA	1
42	51	PADZZ	5310-00-616-8660	NAS671C6	80205	NUT, PLAIN, HEXAGON.....	EA	1
42	52	PADZZ	5310-00-929-6395	MS35338-136	96906	WASHER, LOCK	EA	1
42	53	PADZZ	5310-00-722-5998	MS15795-805	96906	WASHER, FLAT	EA	1
42	54	XDDZZ	5910-01-044-8564	CMR05F301JODM	81349	CAPACITOR, FIXED, MIC.....	EA	2
42	55	XDDZZ	5905-00-943-3756	RLR20C1501GM	81349	RESISTOR, FIXED, FILM.....	EA	1
42	56	XDDZZ		140743-2	24930	HANDLE, CKT BOARD	EA	1
42	57	PADZZ	5305-00-059-3658	MS51958-62	96906	SCREW, MACHINE.....	EA	2
42	58	PADZZ	5310-00-933-8120	MS35338-138	96906	WASHER, LOCK	EA	2
42	59	PADZZ	5310-00-619-1148	MS15795-808	96906	WASHER, FLAT	EA	2
42	60	XDDZZ		RL42S154GTX	81349	RESISTOR, FIXED, FILM.....	EA	16
42	61	XDDZZ	5910-01-043-0577	CMR05F331JODM	81349	CAPACITOR, FIXED, MIC.....	EA	
42	62	XDDZZ		CMR05F391JODM	81349	CAPACITOR, FXD, MICA.....	EA	2
42	63	XDDZZ	5910-01-029-8907	CMR06F471JODM	81349	CAPACITOR, FXD, MICA.....	EA	2
42	64	XDDZZ		CMR06F621JODM	81349	CAPACITOR, FXD, MICA.....	EA	2
42	65	XDDZZ	5910-00-175-4960	CMR06F751JODM	81349	CAPACITOR, FIXED, MIC.....	EA	2
42	66	XDDZZ	5910-00-201-1072	CMR06F102JODM	81349	CAPACITOR, FIXED, MIC.....	EA	2
42	67	XDDZZ	5910-01-055-3566	CMR06F122JODM	81349	CAPACITOR, FIXED, MIC.....	EA	2
42	68	XDDZZ	5905-00-438-0505	RLR07C4701GM	81349	RESISTOR, FIXED, FILM.....	EA	2
42	69	XDDZZ	5910-01-028-7835	M39014/01-1237	81349	CAPACITOR, FIXED, CER.....	EA	2
42	70	PADZZ	5961-00-101-2384	JAN1N5622	81349	SEMICONDUCTOR DEVIC.....	EA	8
42	71	PADZZ	5961-00-479-6862	JAN1N4958	81349	SEMICONDUCTOR DEVIC.....	EA	8
42	72	XDDZZ	5940-01-007-6049	5413-44	86928	TERMINAL, LUG	EA	8
42	73	XDDZZ		LA391A4	98978	HEAT SINK.....	EA	16
42	74	PADZZ	5305-00-054-5652	MS51957-18	96906	SCREW, MACHINE.....	EA	16
42	75	PADZZ	5310-00-982-4999	MS21044C04	96906	NUT, SELF-LOCKING, HE	EA	16
42	76	PADZZ	5310-00-595-6211	MS15795-803	96906	WASHER, FLAT	EA	16
42	77	PADZZ	5961-00-064-2379	JAN1N649	81349	SEMICONDUCTOR DEVIC.....	EA	1
42	78	XDDZZ	5940-00-608-3841	5413-26	86928	TERMINAL, LUG	EA	1
42	79	PADZZ	5945-01-074-7334	G370097S1	24930	ARMATURE, RELAY.....	EA	1

SECTION II

TM 11-5840-281-34P-1

(1) ILLUSTRATION		(2)	(3)	(4)	(5)	(6) DESCRIPTION	(7)	(8)
(a) FIG NO.	(b) ITEM NO.	SMR CODE	NATIONAL STOCK NUMBER	PART NUMBER	FSCM	USABLE ON CODE	U/M	QTY INC IN UNIT
42	80	XDDZZ	5310-01-094-5097	G440050-27	24930	WASHER, FLAT	EA	1
42	81	XDDZZ		140786-1	24930	INDUCTOR, PFN.....	EA	1
42	82	PADZZ	5305-00-054-6655	MS51957-31	96906	SCREW, MACHINE.....	EA	2
42	83	PADZZ	5310-00-929-6395	MS35338-136	96906	WASHER, LOCK.....	EA	2
42	84	PADZZ	5310-00-880-5976	MS15795-806	96906	WASHER, FLAT	EA	2
42	85	XDDZZ		MP68211N	13058	CAPACITOR, FXD, PAPER	EA	2
42	86	XDDZZ		140748-1	24930	BRACKET.....	EA	2
42	87	PADZZ	5305-00-054-5648	MS51957-14	96906	SCREW, MACHINE.....	EA	4
42	88	PADZZ	5310-00-933-8118	MS35338-135	96906	WASHER, LOCK.....	EA	4
42	89	PADZZ	5310-00-595-6211	MS15795-803	96906	WASHER, FLAT	EA	4
42	90	XDDZZ		G310060S6	24930	RESISTOR, FIXED, COMP.....	EA	1
42	91	XDDZZ		HVS13-16-1BBLN	99378	CLIP, ELECTRICAL	EA	2
42	92	PADZZ	5305-00-059-3658	MS51958-62	96906	SCREW, MACHINE.....	EA	2
42	93	PADZZ	5310-00-933-8120	MS35338-138	96906	WASHER, LOCK.....	EA	2
42	94	PADZZ	5310-00-619-1148	MS15795-808	96906	WASHER, FLAT	EA	2
42	95	XDDZZ		MP4AN502J	13058	CAPACITOR, FXD, PAPER	EA	1
42	96	XDDZZ		MS17172-7	96906	TERMINAL, STUD.....	EA	6
42	97	XDDZZ	5310-00-933-8118	MS35338-135	96906	WASHER, LOCK.....	EA	6
42	98	XDDZZ	5310-00-595-6211	MS15795-803	96906	WASHER, FLAT	EA	6
42	99	XDDZZ		140741-1	24930	CLAMP	EA	1
42	100	PADZZ	5305-00-054-6670	MS51957-45	96906	SCREW, MACHINE.....	EA	1
42	101	PADZZ	5310-00-880-5978	MS15795-807	96906	WASHER, FLAT	EA	1
42	102	PADZZ	5950-01-028-3225	140616-1	24930	TRANSFORMER, PULSE	EA	1
42	103	PADZZ	5305-00-054-6661	MS51957-37	96906	SCREW, MACHINE.....	EA	4
42	104	PADZZ	5310-00-929-6395	MS35338-136	96906	WASHER, LOCK.....	EA	4
42	105	PADZZ	5310-00-722-5998	MS15795-805	96906	WASHER, FLAT	EA	4
42	106	XDDZZ		140733-1	24930	TERMINAL BOARD.....	EA	1
42	107	XDDZZ		014-2001-479	98291	TERMINAL, STUD.....	EA	2
42	108	PADZZ	5935-01-042-7589	M39024/12-05	81349	JACK, TIP.....	EA	1
42	109	PADZZ		RLR07C1002GM	81349	RESISTOR, FIXED, FILM.....	EA	1
42	110	XDDZZ	5935-00-455-4502	M39024/12-03	81349	JACK, TIP.....	EA	1

195

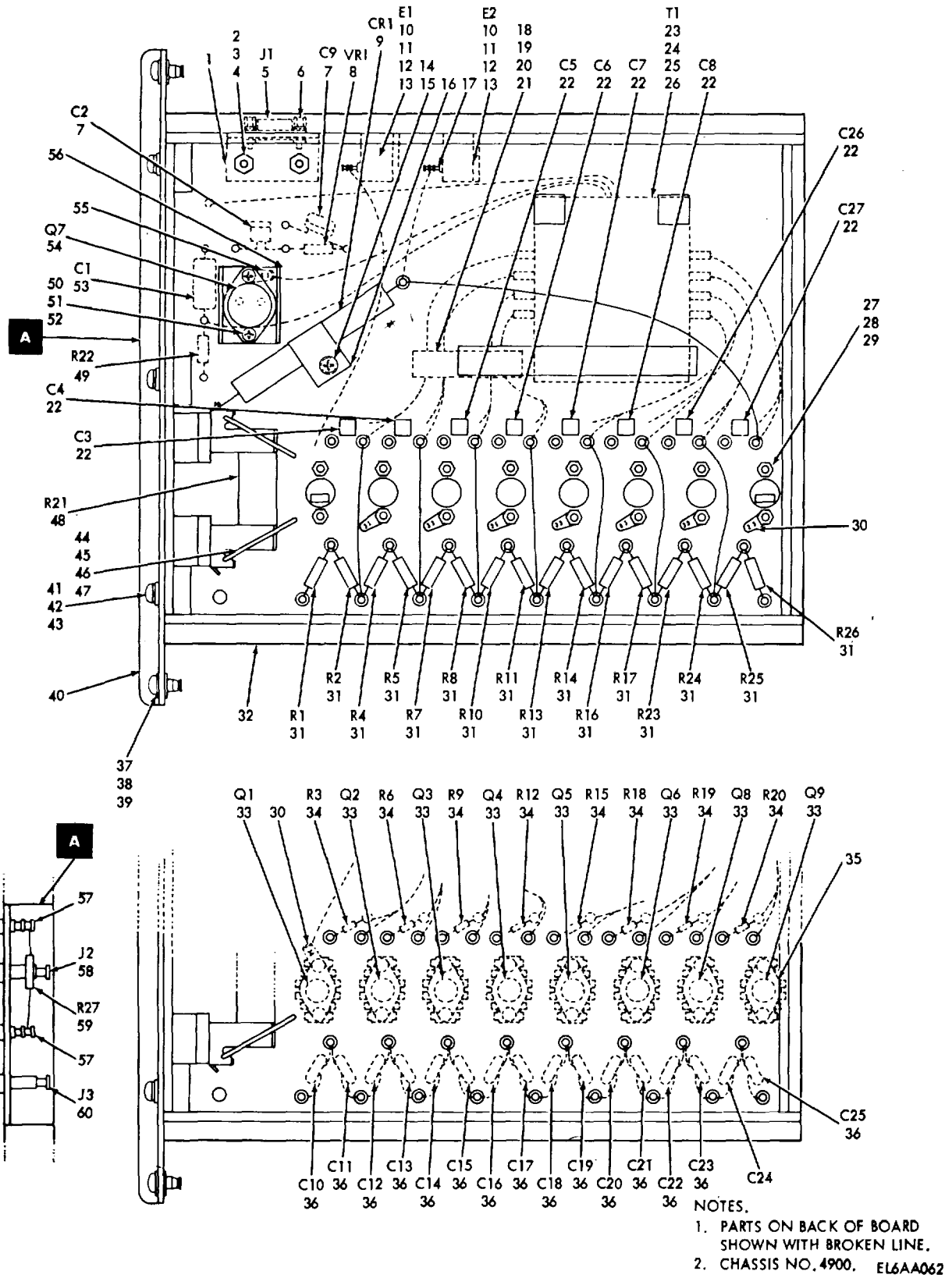

Figure 43. Charger, SCR 140524-1

SECTION II

TM 11-5840-281-34P-1

(1) ILLUSTRATION		(2)	(3)	(4)	(5)	(6) DESCRIPTION	(7)	(8)
(a) FIG NO.	(b) ITEM NO.	SMR CODE	NATIONAL STOCK NUMBER	PART NUMBER	FSCM	USABLE ON CODE	U/M	QTY INC IN UNIT
						GROUP 01070112 CHARGER, SCR 140524-1		
43	1	XDDZZ		140745-1	24930	BRACKET.....	EA	1
43	2	XDDZZ	5305-00-054-6655	MS51957-31	96906	SCREW, MACHINE.....	EA	2
43	3	XDDZZ	5310-00-982-6813	MS21044C06	96906	NUT, SELF-LOCKING, HE.....	EA	2
43	4	XDDZZ	5310-00-722-5998	MS15795-805	96906	WASHER, FLAT.....	EA	4
43	5	PADZZ	5935-00-410-9251	M24308/3-1	81349	CONNECTOR, RECEPTACL.....	EA	1
43	6	PADZZ	5935-00-879-6157	D20418-10	71468	SCREWLOCK, ELECTRICA.....	EA	2
43	7	XDDZZ	5910-00-600-6889	M39014/02-1230	81349	CAPACITOR, FIXED, CER.....	EA	2
43	8	PADZZ	5961-00-883-8906	JAN1N3016B	81349	SEMICONDUCTOR DEVIC.....	EA	1
43	9	PADZZ	5961-01-028-9748	G39015651	24930	SEMICONDUCTOR DEVIC.....	EA	1
43	10	XDDZZ		140739-1	24930	BLOCK.....	EA	2
43	11	XDDZZ	5305-00-054-6673	MS51957-48	96906	SCREW, MACHINE.....	EA	2
43	12	XDDZZ	5310-00-933-8119	MS35338-137	96906	WASHER, LOCK.....	EA	2
43	13	XDDZZ	5310-00-880-5978	MS15795-807	96906	WASHER, FLAT.....	EA	2
43	14	PADZZ	5305-00-054-6673	MS51957-48	96906	SCREW, MACHINE.....	EA	1
43	15	PADZZ	5310-00-880-5978	MS15795-807	96906	WASHER, FLAT.....	EA	1
43	16	XDDZZ		140744-1	24930	RETAILER, DIODE.....	EA	1
43	17	XDDZZ	5940-00-903-1332	MS17172-8	96906	TERMINAL, STUD.....	EA	2
43	18	XDDZZ		140740-1	24930	RETAINER, WIRING.....	EA	1
43	19	XDDZZ	5305-00-054-6672	MS51957-47	96906	SCREW, MACHINE.....	EA	1
43	20	XDDZZ	5310-00-933-8119	MS35338-137	96906	WASHER, LOCK.....	EA	1
43	21	XDDZZ	5310-00-880-5978	MS15795-807	96906	WASHER, FLAT.....	EA	1
43	22	XDDZZ		M39014/02-1220	81349	CAPACITOR, FXD, CER.....	EA	8
43	23	PADZZ	5950-01-028-3225	140616-1	24930	TRANSFORMER, PULSE.....	EA	1
43	24	PADZZ	5305-00-054-6661	MS51957-37	96906	SCREW, MACHINE.....	EA	4
43	25	PADZZ	5310-00-929-6395	MS35338-136	96906	WASHER, LOCK.....	EA	4
43	26	PADZZ	5310-00-722-5998	MS15795-805	96906	WASHER, FLAT.....	EA	4
43	27	PADZZ	5305-00-054-6655	MS51957-31	96906	SCREW, MACHINE.....	EA	16
43	28	PADZZ	5310-00-982-6813	MS21044C06	96906	NUT, SELF-LOCKING, HE.....	EA	16
43	29	PADZZ	5310-00-722-5998	MS15795-805	96906	WASHER, FLAT.....	EA	16
43	30	XDDZZ	5940-00-827-2653	MS77068-2	96906	TERMINAL, LUG.....	EA	8
43	31	XDDZZ	5905-00-153-2016	RCR42G154JM	81349	RESISTOR, FIXED, COMP.....	EA	16
43	32	XDDZZ		140732-1	24930	TERMINAL, BOARD.....	EA	1
43	33	PADZZ	5961-01-072-8151	G390166S1	24930	SEMICONDUCTOR DEVIC.....	EA	8
43	34	XDDZZ	5905-00-458-9263	RLR07C1000GM	81349	RESISTOR, FIXED, FILM.....	EA	8
43	35	XDDZZ		LAE66A4	98978	HEAT SINK.....	EA	8
43	36	XDDZZ		CMRO6F681JODM	81349	CAPACITOR, FXD, MICA.....	EA	16
43	37	XDDZZ	5325-00-400-8683	CA1824-2	29372	STUD, TURNLOCK FASTE.....	EA	2
43	38	XDDZZ	5365-00-758-1034	CA1826-1	29372	RING.....	EA	2
43	39	XDDZZ	5310-00-531-9515	AN960C416	88044	WASHER, FLAT.....	EA	2

SECTION II

TM 11-5840-281-34P-1

(1) ILLUSTRATION		(2)	(3)	(4)	(5)	(6) DESCRIPTION	(7)	(8)
(a) FIG NO.	(b) ITEM NO.	SMR CODE	NATIONAL STOCK NUMBER	PART NUMBER	FSCM	USABLE ON CODE	U/M	QTY INC IN UNIT
43	40	XDDZZ		140743-1	24930	HANDLE, CKT BOARD	EA	1
43	41	XDDZZ	5305-00-933-8120	MS51958-63	96906	SCREW, MACHINE	EA	3
43	42	XDDZZ	5310-00-933-8120	MS35338-138	96906	WASHER, LOCK	EA	3
43	43	XDDZZ	5310-00-619-1148	MS15795-808	96906	WASHER, FLAT	EA	3
43	44	XDDZZ		HVS13-16-1BBLN	99378	CLIP, ELECTRICAL	EA	2
43	45	XDDZZ	5305-00-054-6668	MS51957-43	96906	SCREW, MACHINE	EA	2
43	46	XDDZZ	5310-00-933-8119	MS35338-137	96906	WASHER, LOCK	EA	2
43	47	XDDZZ	5310-00-880-5978	MS15795-807	96906	WASHER, FLAT	EA	2
43	48	XDDZZ		G310060S11	24930	RESISTOR, FIXED, COMP	EA	1
43	49	XDDZZ	5905-00-485-4564	RCR32G2R7JM	81349	RESISTOR, FIXED, COMP	EA	1
43	50	PADZZ	5305-00-054-6656	MS51957-32	96906	SCREW, MACHINE	EA	2
43	51	PADZZ	5310-00-982-6813	MS21044C06	96906	NUT, SELF-LOCKING, HE	EA	2
43	52	PADZZ	5310-00-722-5998	MS15795-805	96906	WASHER, FLAT	EA	2
43	53	PADZZ	5910-00-998-4105	M39003/01-2312	81349	CAPACITOR, FIXED, ELE	EA	1
43	54	PADZZ	5961-00-235-3226	JAN2N3716	81349	TRANSISTOR.....	EA	1
43	55	XDDZZ	5940-00-511-8194	2504-06-00	78189	TERMINAL, LUG	EA	1
43	56	XDDZZ		6103BBASEONLY	13103	HEAT SINK, ELECTRICA.....	EA	1
43	57	XDDZZ		014-2001-479	98291	TERMINAL, STUD.....	EA	2
43	58	PADZZ	5935-01-042-7589	M39024/12-05	81349	JACK, TIP	EA	1
43	59	PADZZ		RLR07C1002GM	81349	RESISTOR, FIXED, FILM.....	EA	1
43	60	XDDZZ	5935-00-455-4502	M39024/12-03	81349	JACK, TIP	EA	1

198/(199 BLANK)

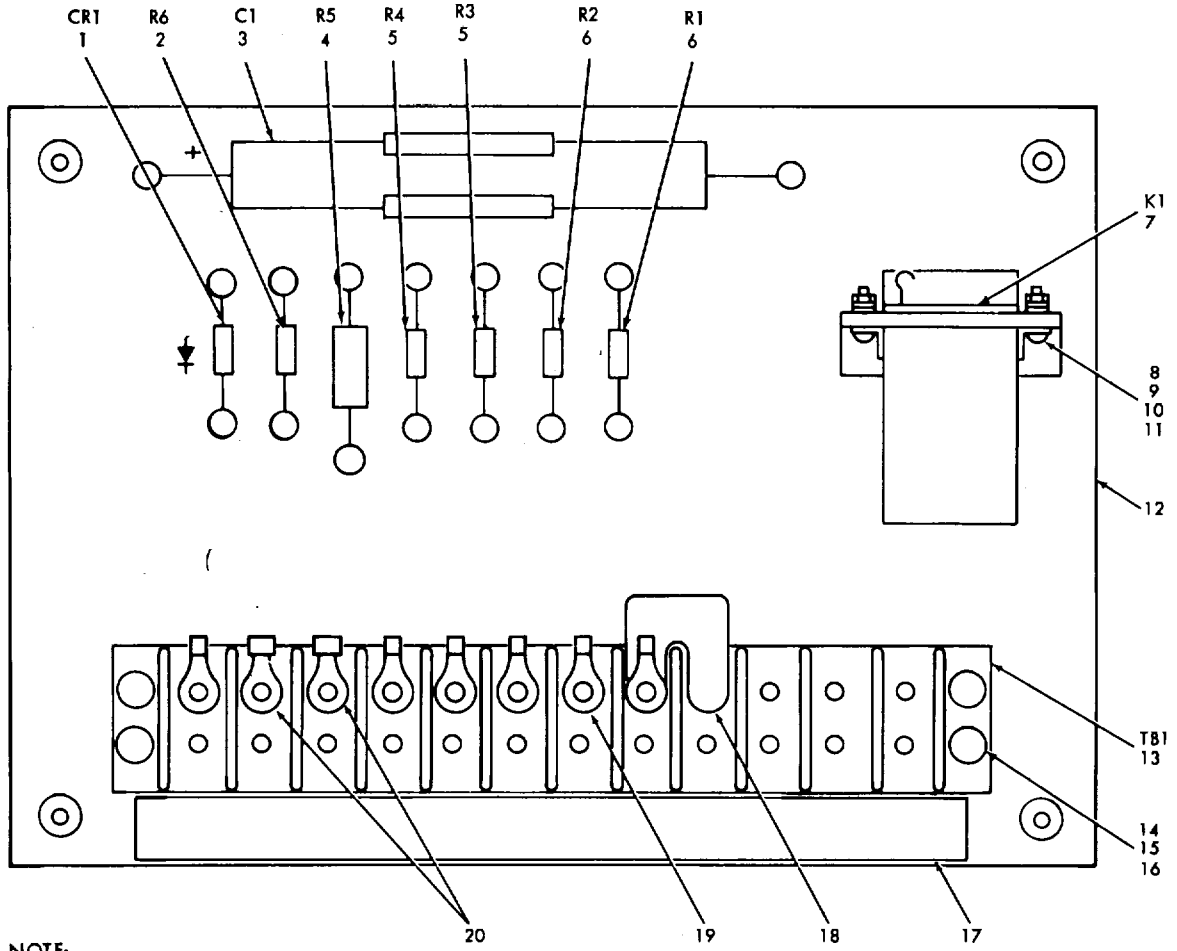

NOTE:
1. CHASSIS NO. 5900

EL6AA063

Figure 44. Overload Protector, Power Supply 140550-1

SECTION II

TM 11-5840-281-34P-1

(1) ILLUSTRATION		(2)	(3)	(4)	(5)	(6) DESCRIPTION	(7)	(8)
(a) FIG NO.	(b) ITEM NO.	SMR CODE	NATIONAL STOCK NUMBER	PART NUMBER	FSCM	USABLE ON CODE	U/M	QTY INC IN UNIT
						GROUP 01070113 OVERLOAD PROTECTION, POWER		
						SUPPLY 140550-1		
44	1	PADZZ	5961-00-938-1135	JAN1N4148	81349	SEMICONDUCTOR DEVIC.....	EA	1
44	2	XDDZZ	5905-00-240-2736	RLR07C1802GM	81349	RESISTOR, FIXED, FILM.....	EA	1
44	3	PADZZ		M39006/10-3070	81349	CAPACITOR, FIXED, ELE	EA	1
44	4	XDDZZ		RLR32C4700GM	81349	RESISTOR, FIXED, FILM.....	EA	1
44	5	XDDZZ		RLR20C10R0GM	81349	RESISTOR, FIXED, FILM.....	EA	2
44	6	XDDZZ	5905-00-242-2348	RLR20C15ROGM	81349	RESISTOR, FIXED, FILM.....	EA	2
44	7	PADZZ	5945-01-028-2190	G37004157	24930	RELAY, ELECTROMAGNET.....	EA	1
44	8	PADZZ	5305-00-054-5639	MS51957-5	96906	SCREW, MACHINE.....	EA	2
44	9	PADZZ	5310-00-928-2690	MS35338-134	96906	WASHER, LOCK	EA	2
44	10	PADZZ	5310-00-595-6761	MS15795-802	96906	WASHER, FLAT	EA	2
44	11	PADZZ	5310-00-938-2013	MS35649-224	96906	NUT, PLAIN, HEXAGON.....	EA	2
44	12	XDDZZ		140649-1	24930	TERMINAL BOARD.....	EA	1
44	13	XDDZ	5940-00-983-6053	37TB12	81349	TERMINAL BOARD.....	EA	1
44	14	PADZZ	5305-00-054-6656	MS51957-32	96906	SCREW, MACHINE.....	EA	4
44	15	PADZZ	5310-00-773-7624	NAS620C6	80205	WASHER, FLAT	EA	4
44	16	PADZZ	5310-00-982-6813	MS21044CO6	96906	NUT, SELF-LOCKING, HE	EA	4
44	17	MDDZZ		GS10-259-1	24930	MARKER, IDENT.....	EA	1
44	18	XDDZZ	6150-00-159-8519	GS81-003-1	24930	LINK, TERMINAL CONNE.....	EA	1
44	19	XDDZZ	5940-00-6179780	323986	00773	TERMINAL, LU.....	EA	4
44	20	XDDZZ	5940-00-283-5280	32440	00779	TERMINAL, LUG	EA	2
					201			

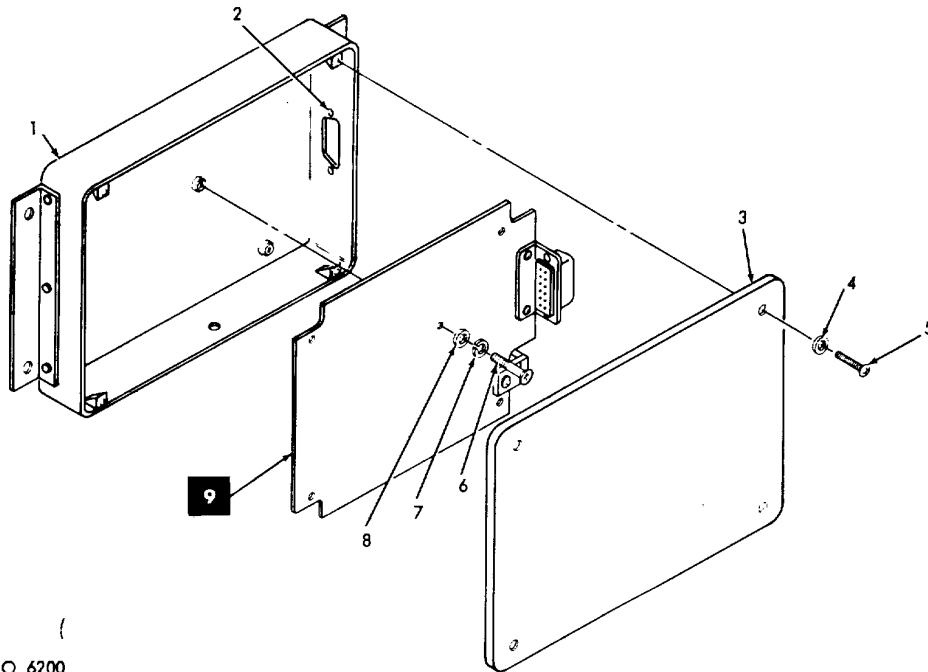

NOTE: CHASSIS NO. 6200

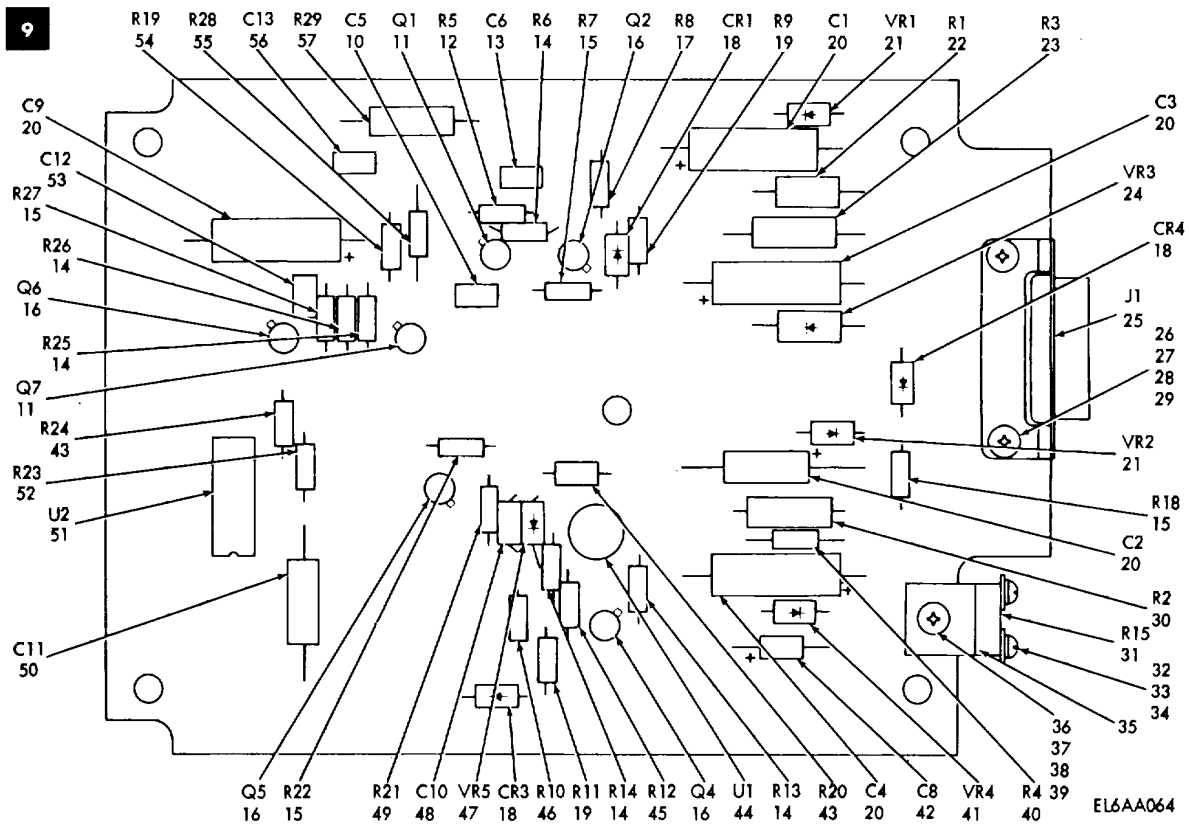

Figure 45. Regulator, DeQ'ing 140630-1

SECTION II

TM 11-5840-281-34P-1

(1) ILLUSTRATION		(2)	(3)	(4)	(5)	(6) DESCRIPTION	(7)	(8)
(a) FIG NO.	(b) ITEM NO.	SMR CODE	NATIONAL STOCK NUMBER	PART NUMBER	FSCM	USABLE ON CODE	U/M	QTY INC IN UNIT
						GROUP 01070114 REGULATOR, DEQ'ING -140630-1		
45	1	XDDZZ		140727-1	24930	CHASSIS, DQING RGLTR	EA	1
45	2	PADZZ	5935-00-497-5738	D20418-50	71468	SCREW LOCK, CONNECTO	EA	2
45	3	XDDZZ		140728-1	24930	COVER, DQING RGLTR	EA	1
45	4	PADZZ	5310-00-595-6211	MS15795-803	96906	WASHER, FLAT	EA	4
45	5	PADZZ	5305-00-054-5648	MS51957-14	96906	SCREW, MACHINE	EA	4
45	6	PADZZ	5305-00-054-6654	MS51957-30	96906	SCREW, MACHINE	EA	5
45	7	PADZZ	5310-00-929-6395	MS35338-136	96906	WASHER, LOCK	EA	5
45	8	PADZZ	5310-00-880-5976	MS15795-806	96906	WASHER, FLAT	EA	5
45	9	XDDDL		140726-1	24930	REGULATOR SUBASSY	EA	1
45	10	XDDZZ	5910-00-599-8061	CMR03F151JOAM	81349	CAPACITOR, FIXED, MIC.....	EA	1
45	11	PADZZ	5961-00-925-3777	JAN2N2907A	81349	TRANSISTOR.....	EA	2
45	12	XDDZZ	5905-01-064-8328	RLR07C1003GM	81349	RESISTOR, FIXED, FILM.....	EA	1
45	13	XDDZZ	5910-01-043-0577	CMR05F331JODM	81349	CAPACITOR, FIXED, MIC.....	EA	1
45	14	XDDZZ	5905-00-240-2726	RLR07C1001GM	81349	RESISTOR, FIXED, FILM.....	EA	5
45	15	XDDZZ		RLR07C1002GM	81349	RESISTOR, FIXED, FILM.....	EA	4
45	16	PADZZ	5961-00-951-8757	JAN2N2222A	81349	TRANSISTOR.....	EA	4
45	17	XDDZZ	5905-00-400-9612	RLR07C5601GM	81349	RESISTOR, FIXED, FILM.....	EA	1
45	18	PADZZ	5961-00-938-1135	JAN1N4148	81349	SEMICONDUCTOR DEVIC.....	EA	3
45	19	XDDZZ		RLR07C3301GM	81349	RESISTOR, FIXED, FILM.....	EA	2
45	20	PADZZ		M39006/19-4119	81349	CAP, FXD, ELCTLT	EA	5
45	21	PADZZ	5961-00-752-6163	JAN1N9658	81349	SEMICONDUCTOR DEVIC.....	EA	2
45	22	XDDZZ		RLR32C1001GM	81349	RESISTOR, FIXED, FILM.....	EA	1
45	23	XDDZZ	5905-00-689-4716	RCR42G331JM	81349	RESISTOR, FIXED, COMP	EA	1
45	24	PADZZ	5961-00-836-0382	JAN1N3033B	81349	SEMICONDUCTOR DEVIC.....	EA	1
45	25	PADZZ		M24308/24-32	81349	CONNECTOR, RCPT, ELEC.....	EA	1
45	26	PADZZ	5305-00-054-5649	MS51957-15	96906	SCREW, MACHINE	EA	2
45	27	PADZZ	5310-00-595-6211	MS15795-803	96906	WASHER, FLAT	EA	2
45	28	PADZZ	5310-00-933-8118	MS35338-135	96906	WASHER, LOCK	EA	2
45	29	PADZZ	5310-00-934-9748	MS35649-244	96906	NUT, PLAIN, HEXAGON	EA	2
45	30	XDDZZ		RLR32C1501GM	81349	RESISTOR, FIXED, FILM.....	EA	1
45	31	PADZZ		M3901512-006LM	81349	RESISTOR, VARIABLE, W	EA	1
45	32	PADZZ	5305-00-054-5639	MS51957-5	96906	SCREW, MACHINE	EA	2
45	33	PADZZ	5310-00-595-6761	MS15795-802	96906	WASHER, FLAT	EA	2
45	34	PADZZ	5310-00-928-2690	MS35338-134	96906	WASHER, LOCK	EA	2
45	35	XDDZZ		164152-1	24930	ANGLE	EA	1
45	36	PADZZ	5305-00-054-5649	MS51957-15	96906	SCREW, MACHINE	EA	1
45	37	PADZZ	5310-00-595-6211	MS15795-803	96906	WASHER, FLAT	EA	1
45	38	PADZZ	5310-00-933-8118	MS35338-135	96906	WASHER, LOCK	EA	1
45	39	PADZZ	5310-00-934-9748	MS35649-244	96906	NUT, PLAIN, HEXAGON	EA	1
					203			

SECTION II

TM 11-5840-281-34P-1

(1) ILLUSTRATION		(2)	(3)	(4)	(5)	(6) DESCRIPTION	(7)	(8)
(a) FIG NO.	(b) ITEM NO.	SMR CODE	NATIONAL STOCK NUMBER	PART NUMBER	FSCM	USABLE ON CODE	U/M	QTY INC IN UNIT
45	40	XDDZZ	5905-00-943-3756	RLR20C1501GM	81349	RESISTOR, FIXED, FILM.....	EA	1
45	41	PADZZ	5961-00-752-6121	JAN1N753A	81349	SEMICONDUCTOR DEVIC.....	EA	1
45	42	PADZZ	5910-00-068-4298	M39003/01-2356	81349	CAPACITOR, FIXED, ELE	EA	1
45	43	XDDZZ	5905-00-438-0505	RLR07C4701GM	81349	RESISTOR, FIXED, FILM.....	EA	2
45	44	PADZZ		710HMQB	34148	COMPARATOR, HIGH SPE.....	EA	1
45	45	XDDZZ	5905-00-184-7705	RLR07C2201GM	81349	RESISTOR, FIXED, FILM.....	EA	1
45	46	XDDZZ	5905-00-240-7958	RLR07C2202GM	81349	RESISTOR, FIXED, FILM.....	EA	1
45	47	PADZZ	5961-00-821-2309	JAN1N1751A	81349	SEMICONDUCTOR DEVIC.....	EA	1
45	48	XDDZZ		M39014/05-2649	81349	CAPACITOR, FXD, CER	EA	1
45	49	XDDZZ	5905-00-240-7950	RLR07C1501GM	81349	RESISTOR, FIXED, FILM.....	EA	1
45	50	XDDZZ		CQR29A1MA333 K3M	81349	CAPACITOR, FXD, PLSTC	EA	1
45	51	PADZZ		347BL902	15818	MICROCIRCUIT, DGTL.....	EA	1
45	52	XDDZZ	5905-00-422-5186	RLR07C3302GM	81349	RESISTOR, FIXED, FILM.....	EA	1
45	53	XDDZZ		M39014/02-1206	81349	CAPACITOR, FXD, CER	EA	1
45	54	XDDZZ	5905-00-482-0505	RLR07C1OROGM	81349	RESISTOR, FIXED, FILM.....	EA	1
45	55	XDDZZ		RLR20C3OROGM	81349	RESISTOR, FIXED, FILM.....	EA	1
45	56	XDDZZ	5910-00-600-6889	M39014/02-1230	81349	CAPACITOR, FIXED, CER.....	EA	1
45	57	XDDZZ	5905-00-412-1121	RCR42G221JM	81349	RESISTOR, FXD, CMPSN	EA	1

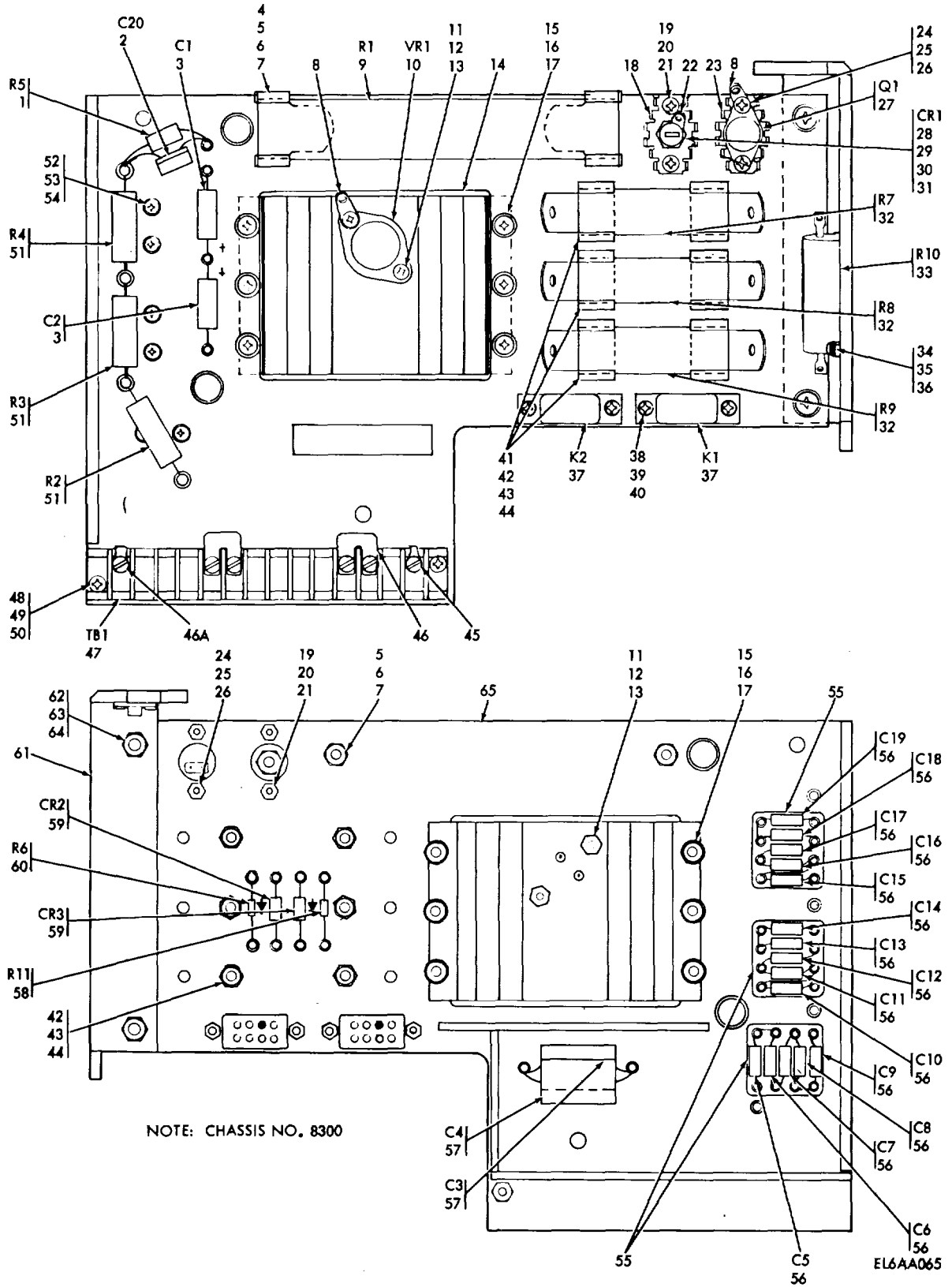

Figure 46. Resistor Assembly, Power 140655-1

SECTION II

TM 11-5840-281-34P-1

(1) ILLUSTRATION		(2)	(3)	(4)	(5)	(6) DESCRIPTION	(7)	(8)
(a) FIG NO.	(b) ITEM NO.	SMR CODE	NATIONAL STOCK NUMBER	PART NUMBER	FSCM	USABLE ON CODE	U/M	QTY INC IN UNIT
						GROUP 01070115 RESISTOR ASSEMBLY, POWER 140655-1		
46	1	XDDZZ	5910-01-007-3255	RLR32C5602GM	81349	RESISTOR, FIXED, FILM.....	EA	1
46	2	XDDZZ	5910-01-007-3255	CMR05F101JODM	81349	CAPACITOR, FIXED, MIC.....	EA	1
46	3	PADZZ	5910-00-998-4105	M39003/01-2312	81349	CAPACITOR, FIXED, ELE	EA	2
46	4	XDDZZ		A360-287	86928	CLIP, ELECTRICAL	EA	2
46	5	PADZZ	5305-00-054-6671	MS51957-46	96906	SCREW, MACHINE.....	EA	2
46	6	PADZZ	5310-00-880-5978	MS15795-807	96906	WASHER, FLAT	EA	2
46	7	PADZZ	5310-00-982-6814	MS21044C08	96906	NUT, SELF-LOCKING, HE	EA	2
46	8	XDDZZ	5940-00-827-2653	MS77068-2	96906	TERMINAL, LUG	EA	2
46	9	XDDZZ		G310060S19	24930	RESISTOR, FXD, CMPSN	EA	1
46	10	PADZZ	5961-00-836-0387	JAN1N28048	81349	SEMICONDUCTOR DEVIC.....	EA	1
46	11	PADZZ	5305-00-054-6655	MS51957-31	96906	SCREW, MACHINE.....	EA	2
46	12	PADZZ	5310-00-722-5998	MS15795-805	96906	WASHER, FLAT	EA	2
46	13	PADZZ	5310-00-982-6813	MS21044C06	96906	NUT, SELF-LOCKING, HE	EA	2
46	14	XDDZZ		E1003-0600B	98978	HEATSINK.....	EA	1
46	15	XDDZZ	5305-00-054-6671	MS51957-46	96906	SCREW, MACHINE.....	EA	6
46	16	PADZZ	5310-00-880-5978	MS15795-807	96906	WASHER, FLAT	EA	12
46	17	PADZZ	5310-00-982-6814	MS21044C08	96906	NUT, SELF-LOCKING, HE	EA	6
46	18	XDDZZ		LA391A4	98978	HEAT SINK.....	EA	1
46	19	PADZZ	5305-00-054-6654	MS51957-30	96906	SCREW, MACHINE.....	EA	2
46	20	PADZZ	5310-00-722-5998	MS15795-805	96906	WASHER, FLAT	EA	2
46	21	PADZZ	5310-00-982-6813	MS21044C06	96906	NUT, SELF-LOCKING, HE	EA	2
46	22	XDDZZ	5940-00-050-7021	2560-10-01	78189	TERMINAL, LUG	EA	1
46	23	XDDZZ		LAE66A4	98978	HEAT SINK.....	EA	1
46	24	PADZZ	5305-00-054-6655	MS51957-31	96906	SCREW, MACHINE.....	EA	2
46	25	PADZZ	5310-00-722-5998	MS15795-805	96906	WASHER, FLAT	EA	2
46	26	PADZZ	5310-00-982-6813	MS21044C06	96906	NUT, SELF-LOCKING, HE	EA	2
46	27	PADZZ	5961-01-072-8151	G390166S1	24930	SEMICONDUCTOR DEVIC.....	EA	1
46	28	PADZZ	5961-01-073-5664	G390168S1	24930	SEMICONDUCTOR DEVIC.....	EA	1
46	29	PADZZ	5310-00-619-1148	MS15795-808	96906	WASHER, FLAT	EA	1
46	30	PADZZ	5310-00-933-8120	MS35338-138	96096	WASHER, LOCK	EA	1
46	31	PADZZ	5310-00-934-9765	MS35650-304	96906	NUT, PLAIN, HEXAGON	EA	1
46	32	XDDZZ		G310060S3	24930	RESISTOR, FIXED, COMP	EA	3
46	33	PADZZ	5905-00-329-5320	RER75F4R99R	81349	RESISTOR, FIXED, WIRE	EA	1
46	34	PADZZ	5305-00-054-5637	MS51957-3	96906	SCREW, MACHINE.....	EA	2
46	35	PADZZ	5310-00-595-6761	MS15795-802	96906	WASHER, FLAT	EA	2
46	36	PADZZ	5310-00-928-2690	MS35338-134	96906	WASHER, LOCK	EA	2
46	37	PADZZ	5945-00-226-5241	MS27401-1	96906	RELAY, ELECTROMAGNET.....	EA	2
46	38	PADZZ	5305-00-054-5650	MS51957-16	96906	SCREW, MACHINE.....	EA	4
					207			

SECTION II

TM 11-5840-281-34P-1

(1) ILLUSTRATION		(2)	(3)	(4)	(5)	(6) DESCRIPTION	(7)	(8)
(a) FIG NO.	(b) ITEM NO.	SMR CODE	NATIONAL STOCK NUMBER	PART NUMBER	FSCM	USABLE ON CODE	U/M	QTY INC IN UNIT
46	39	PADZZ	5310-00-595-6211	MS15795-803	96906	WASHER, FLAT	EA	4
46	40	PADZZ	5310-00-982-4999	MS21044C04	96906	NUT, SELF-LOCKING, HE	EA	4
46	41	XDDZZ		A360-264-1	86928	CLIP, ELECTRICAL	EA	6
46	42	PADZZ	5305-00-054-6671	MS51957-46	96906	SCREW, MACHINE	EA	6
46	43	PADZZ	5310-00-880-5978	MS15795-807	96906	WASHER, FLAT	EA	6
46	44	PADZZ	5310-00-982-6814	MS21044C08	96906	NUT, SELF-LOCKING, HE	EA	6
46	45	PADZZ	5940-00-813-0698	31885	00779	TERMINAL, LUG	EA	6
46	46	XDDZZ	6150-00-159-8519	GS81-003-1	24930	LINK, TERMINAL CONNE	EA	2
46	46A	XDDZZ	5940-00-617-9780	323986	00779	TERMINAL, LU	EA	6
46	47	PADZZ	5940-00-983-6055	37TB14	81349	TERMINAL BOARD	EA	1
46	48	PADZZ	5305-00-054-6656	MS51957-32	96906	SCREW, MACHINE	EA	2
46	49	PADZZ	5310-00-722-5998	MS15795-805	96906	WASHER, FLAT	EA	2
46	50	PADZZ	5310-0-982-6813	MS21044C06	96906	NUT, SELF-LOCKING, HE	EA	2
46	51	PADZZ		RNR70J1005FM	81349	RESISTOR, FIXED, FILM	EA	3
46	52	PADZZ	5305-00-054-5650	MS51957-16	96906	SCREW, MACHINE	EA	6
46	53	PADZZ	5310-00-595-6211	MS15795-803	96906	WASHER, FLAT	EA	6
46	54	PADZZ	5310-00-933-8118	MS35338-135	96906	WASHER, LOCK	EA	6
46	55	XDDZZ		210-2030-01-00-0 0		TERMINAL BOARD	EA	3
46	56	XDDZZ	5910-00-350-2912	CMR05C100DODM	81349	CAPACITOR, FIXED, MIC	EA	15
46	57	XDDZZ		MP20111N	13058	CAPACITOR, FXD, PAPER	EA	2
46	58	XDDZZ		RLR07C2002GM	81349	RESISTOR, FIXED, FILM	EA	1
46	59	PADZZ	5961-00-064-2379	JAN1N649	81349	SEMICONDUCTOR DEVIC	EA	2
46	60	XDDZZ	5905-00-458-9263	RLR07C1000GM	81349	RESISTOR, FIXED, FILM	EA	1
46	61	XDDZZ		140817-1	24930	BRACKET	EA	1
46	62	PADZZ	5305-00-059-3661	MS51958-65	96906	SCREW, MACHINE	EA	2
46	63	PADZZ	5310-00-619-1148	MS15795-808	96906	WASHER, FLAT	EA	4
46	64	PADZZ	5310-00-208-9255	MS21044C3	96906	NUT, SELF-LOCKING, HE	EA	2
46	65	XDDZ		140765-1	24930	TERMINAL BOARD	EA	1

NOTE: FOR COMPLETE REFERENCE DESIGNATIONS
ADD CHASSIS SERIES NUMBER 8800.

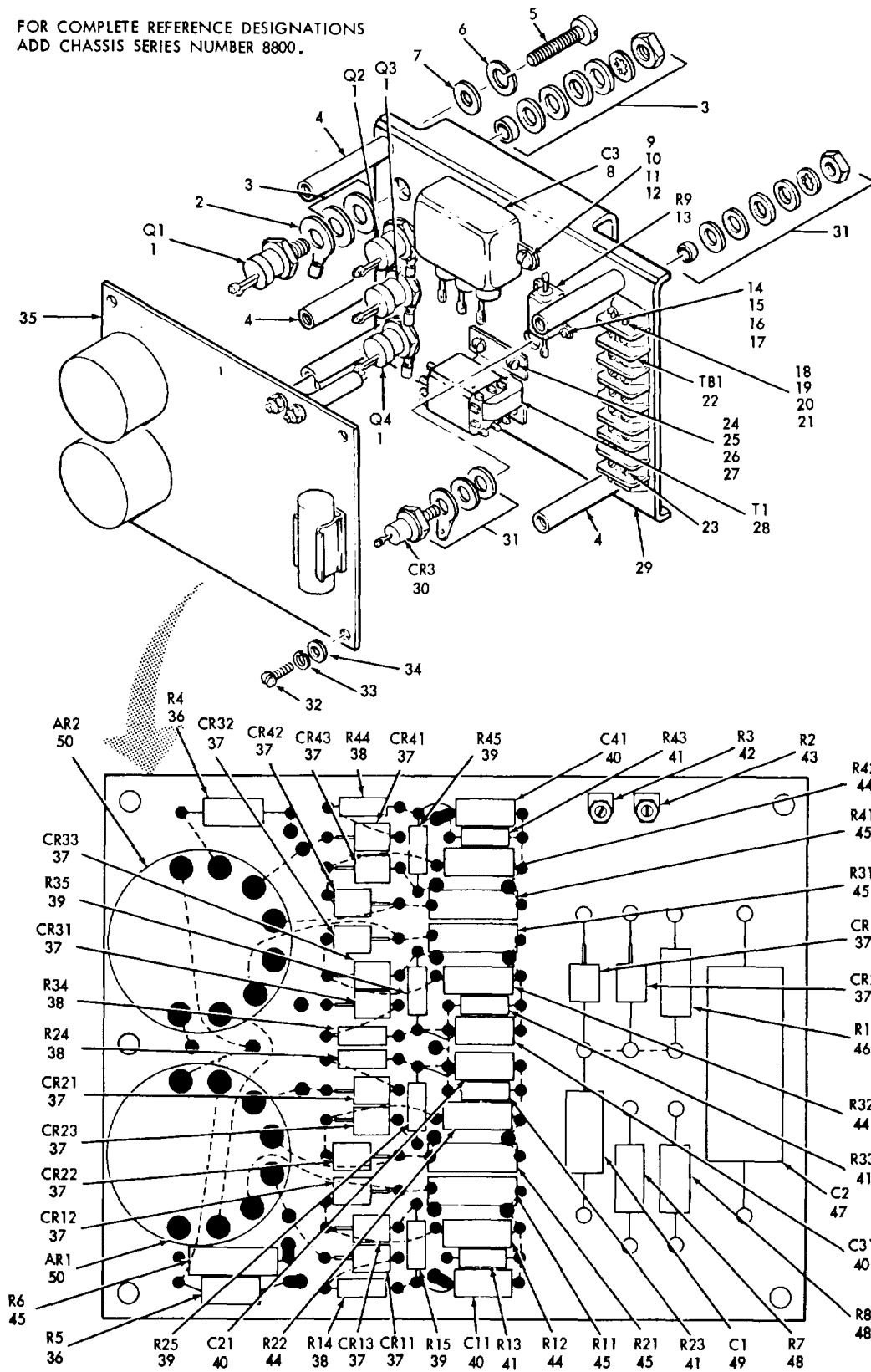

EL6AA066

Figure 47. Amplifier, Electronic Control 170240-1

SECTION II

TM 11-5840-281-34P-1

(1) ILLUSTRATION		(2)	(3)	(4)	(5)	(6) DESCRIPTION	(7)	(8)
(a) FIG NO.	(b) ITEM NO.	SMR CODE	NATIONAL STOCK NUMBER	PART NUMBER	FSCM	USABLE ON CODE	U/M	QTY INC IN UNIT
						GROUP 01070116 AMPLIFIER, ELECTRONIC CONTROL 170240-1		
47	1	PADZZ	5961-00-494-9005	JAN2N690	81349	SEMICONDUCTOR DEVIC.....	EA	4
47	2	PADZZ	5940-00-230-0515	31904	00779	TERMINAL, LUG	EA	4
47	3	PADZZ	5840-00-920-2346	A454-2	86928	KIT, MOUNTING	EA	4
47	4	XDDZZ	5340-00-482-9399	F3-14	00141	POST, ELECTRICAL-MEC.....	EA	5
47	5	PADZZ	5305-00-054-6652	MS51957-28	96906	SCREW, MACHINE.....	EA	5
47	6	PADZZ	5310-00-929-6395	MS35338-136	96906	WASHER, LOCK	EA	5
47	7	PADZZ	5310-00-722-5998	MS15795-805	96906	WASHER, FLAT	EA	5
47	8	XDDZZ	5910-00-702-9925	G320057S1	24930	CAPACITOR, FIXED, PAP.....	EA	1
47	9	PADZZ	5305-00-054-6652	MS51957-28	96906	SCREW, MACHINE.....	EA	2
47	10	PADZZ	5310-00-722-5998	MS15795-805	96906	WASHER, FLAT	EA	2
47	11	PADZZ	5310-00-929-6395	MS35338-136	96906	WASHER, LOCK	EA	2
47	12	PADZZ	5310-00-934-9761	MS35649-264	96906	NUT, PLAIN, HEXAGON.....	EA	2
47	13	PADZZ	5905-00-325-9264	RER65F1001R	81349	RESISTOR, FIXED, WIRE	EA	1
47	14	PADZZ	5305-00-054-5639	MS51957-5	96906	SCREW, MACHINE.....	EA	2
47	15	PADZZ	5310-00-928-2690	MS35338-134	96906	WASHER, LOCK	EA	2
47	16	PADZZ	5310-00-595-6761	MS15795-802	96906	WASHER, FLAT	EA	2
47	17	PADZZ	5310-00-938-2013	MS35649-224	96906	NUT, PLAIN, HEXAGON.....	EA	2
47	18	PADZZ	5305-00-054-6655	MS51957-31	96906	SCREW, MACHINE.....	EA	4
47	19	PADZZ	5310-00-722-5998	MS15795-805	96906	WASHER, FLAT	EA	4
47	20	PADZZ	5310-00-929-6395	MS35338-136	96906	WASHER, LOCK	EA	4
47	21	PADZZ	5310-00-616-8660	NAS671C6	80205	NUT, PLAIN, HEXAGON.....	EA	4
47	22	XDDZZ		102670	24930	TERMINAL BOARD.....	EA	1
47	23	PADZZ	5310-00-929-6395	MS35338-136	96906	WASHER, LOCK	EA	16
47	24	PADZZ	5305-00-054-6652	MS1957-28	96906	SCREW, MACHINE.....	EA	4
47	25	PADZZ	5310-08-722-5998	MS15795-805	96906	WASHER, FLAT	EA	4
47	26	PADZZ	5310-00-929-6395	MS35338-136	96906	WASHER, LOCK	EA	4
47	27	PADZZ	5310-00-934-9761	MS35649-264	96906	NUT, PLAIN, HEXAGON.....	EA	4
47	28	PADZZ	5950-00-971-2036	63437	24930	TRANSFORMER, POWER	EA	1
47	29	XDDZZ		103131	24930	CHASSIS, AMPLIFIER.....	EA	1
47	30	PADZZ	5961-00-850-9440	JAN1N2984B	81349	SEMICONDUCTOR DEVIC.....	EA	1
47	31	PADZZ	5961-00-831-8469	A454-3	86928	HARDWARE KIT, ELEC.....	EA	1
47	32	PADZZ	5305-00-054-6649	MS51957-25	96906	SCREW, MACHINE.....	EA	5
47	33	PADZZ	5310-00-929-6395	MS35338-136	96906	WASHER, LOCK	EA	5
47	34	PADZZ	5310-00-722-5998	MS15795-805	96906	WASHER, FLAT	EA	5
47	35	PAHDL	5840-00-014-2559	103147	24930	ELECTRONIC SUBASSEM.....	EA	1
47	36	XDDZZ	5905-00-113-7774	RNR65C1001FM	81349	RESISTOR, FIXED, FILM.....	EA	2
47	37	PADZZ	5961-00-034-5803	1N3193	80131	SEMICONDUCTOR DEVIC.....	EA	14
47	38	XDDZZ	5905-00-141-1183	RCR07G101JM	81349	RESISTOR, FIXED, COMP.....	EA	4
					211			

SECTION II

TM 11-5840-281-34P-1

(1) ILLUSTRATION		(2)	(3)	(4)	(5)	(6) DESCRIPTION	(7)	(8)
(a) FIG NO.	(b) ITEM NO.	SMR CODE	NATIONAL STOCK NUMBER	PART NUMBER	FSCM	USABLE ON CODE	U/M	QTY INC IN UNIT
47	39	XDDZZ	5905-00-455-2295	RCR07G560JM	81349	RESISTOR, FIXED, COMP	EA	4
47	40	PADZZ		M39006/09-8394	81349	CAP, FXD, ELCTLT	EA	4
47	41	XDDZZ	5905-00-728-6124	RCR07G100JM	81349	RESISTOR, FXD, CMPSN	EA	4
47	42	PADZZ	5905-00-826-2290	G310034S8	24930	RESISTOR, VARIABLE, W	EA	1
47	43	PADZZ	5905-00-844-5377	G310034S9	24930	RESISTOR, VARIABLE, W	EA	1
47	44	XDDZZ	5905-00-935-8543	RCR20G330JM	81349	RESISTOR, FIXED, COMP	EA	4
47	45	XDDZZ	5905-00-100-0196	RCR20G102JM	81349	RESISTOR, FIXED, COMP	EA	5
47	46	XDDZZ	5905-00-410-3964	RNR65C6810FM	81349	RESISTOR, FIXED, FILM.....	EA	1
47	47	XDDZZ		CQR39A1KE224K3L	81349	CAPACITOR, FXD, PLSTC	EA	1
47	48	XDDZZ	5905-00-104-8347	RCR32G101JM	81349	RESISTOR, FIXED, COMP	EA	2
47	49	PADZZ		M39006/19-8731	81349	CAPACITOR, FIXED, ELE	EA	1
47	50	PADZZ	5950-00-970-6537	63438	24930	SATURABLE REACTOR.....	EA	2
					212			

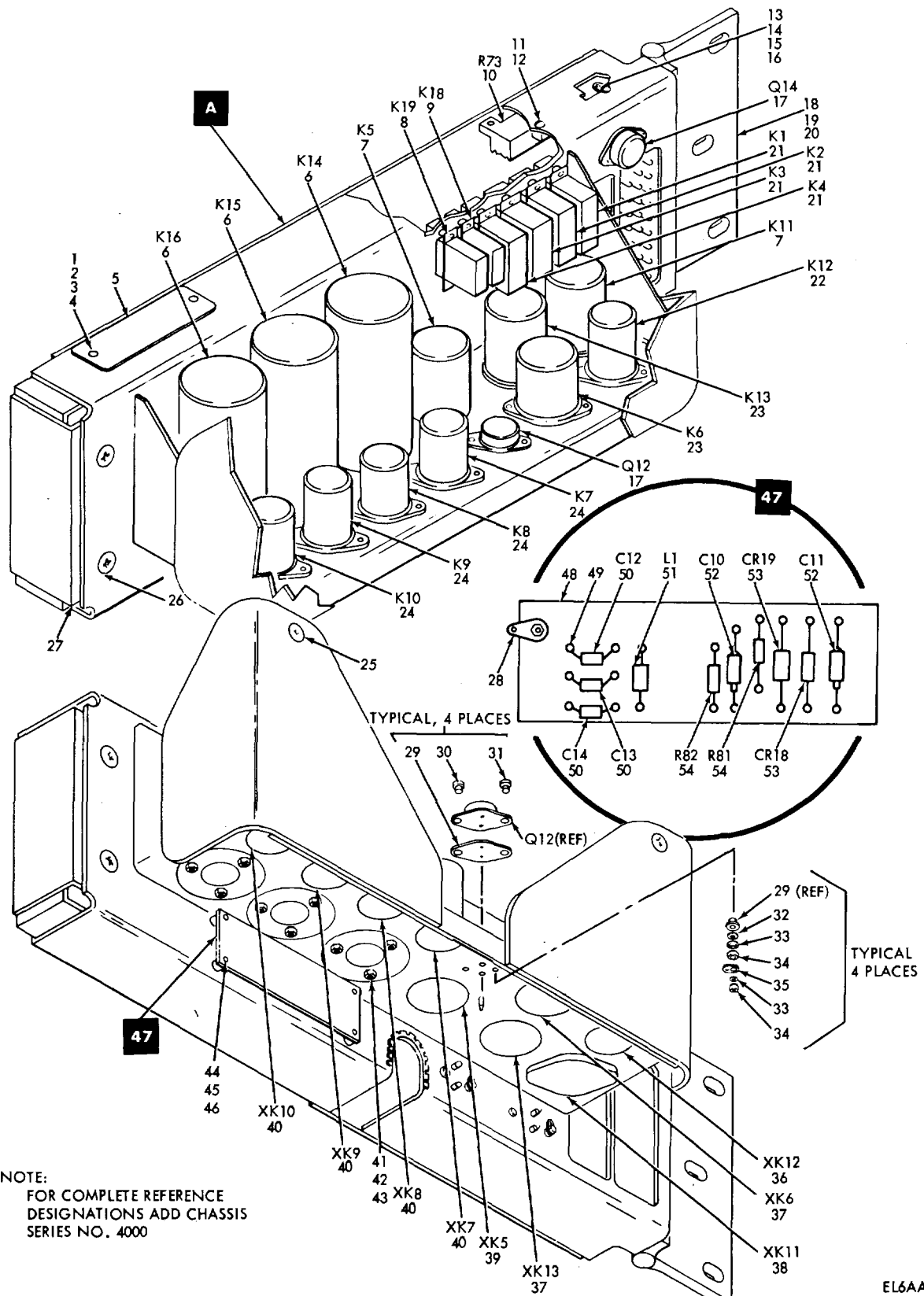
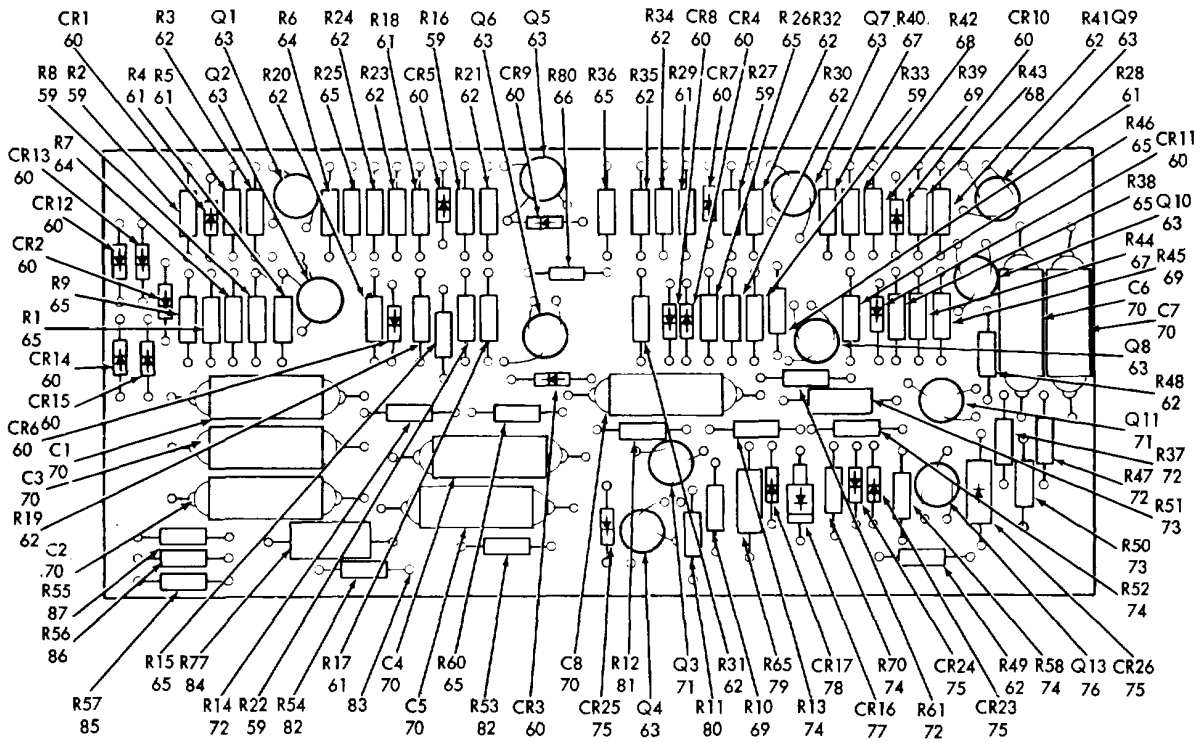

Figure 48. Control, Remote Switching C-10620/TPN-18 170284-1 (Sheet 1 of 2)

58



A

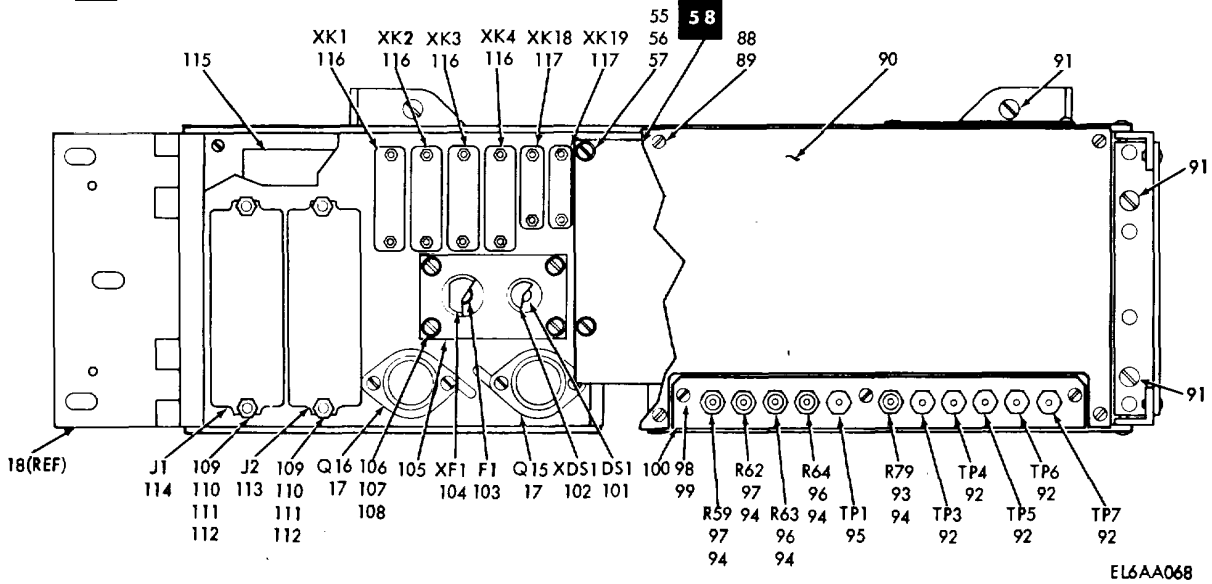

Figure 48. Control, Remote Switching C-10620/TPN-18 170284-1 (Sheet 2 of 2)

EL6AA068

SECTION II

TM 11-5840-281-34P-1

(1) ILLUSTRATION		(2)	(3)	(4)	(5)	(6) DESCRIPTION	(7)	(8)
(a) FIG NO.	(b) ITEM NO.	SMR CODE	NATIONAL STOCK NUMBER	PART NUMBER	FSCM	USABLE ON CODE	U/M	QTY INC IN UNIT
						GROUP 01070117 CONTROL, REMOTE SWITCHING C-10620/TPN-18 170284-1		
48	1	PADZZ	5305-00-054-5637	MS51957-3	96906	SCREW, MACHINE.....	EA	2
48	2	PADZZ	5310-00-938-2013	MS35649-224	96906	NUT, PLAIN, HEXAGON.....	EA	2
48	3	PADZZ	5310-00-928-2690	MS35338-134	96906	WASHER, LOCK.....	EA	2
48	4	PADZZ	5310-00-595-6761	MS15795-802	96906	WASHER, FLAT.....	EA	2
48	5	MODZZ		140887-4	24930	PLATE, IDENT.....	EA	1
48	6	PADZZ	5945-00-827-7023	G370005S1	24930	RELAY, ELECTROMAGNET.....	EA	3
48	7	PADZZ	5945-00-937-1827	G370060S1	24930	RELAY, ELECTROMAGNET.....	EA	2
48	8	PADZZ	5945-00-824-1525	G370057S1	24930	RELAY, ELECTROMAGNET.....	EA	1
48	9	PADZZ	5945-00-043-0415	G370058S1	24930	RELAY, ELECTROMAGNET.....	EA	1
48	10	PADZZ	5905-00-436-8916	RER65F10ROM	81349	RESISTOR, FIXED, WIRE.....	EA	1
48	11	PADZZ	5310-00-207-9364	F92-1660-26	72962	NUT, SELF-LOCKING, HE.....	EA	2
48	12	PADZZ	5305-00-054-5639	MS51957-5	96906	SCREW, MACHINE.....	EA	2
48	13	XDDZZ	5940-00-827-2653	MS77068-2	96906	TERMINAL, LUG.....	EA	1
48	14	PADZZ	5310-00-934-9761	MS35649-264	96906	NUT, PLAIN, HEXAGON.....	EA	1
48	15	PADZZ	5310-00-929-6395	MS35338-136	96906	WASHER, LOCK.....	EA	1
48	16	PADZZ	5305-00-054-6651	MS51957-27	96906	SCREW, MACHINE.....	EA	1
48	17	PADZZ	5961-00-136-4162	JAN2N3792	81349	TRANSISTOR.....	EA	4
48	18	XDDZZ		140806-1	24930	HINGE, BUTT.....	EA	1
48	19	PADZZ	5305-00-059-3659	MS51958-63	96906	SCREW, MACHINE.....	EA	3
48	20	PADZZ	5310-00-595-6761	MS15795-802	96906	WASHER, FLAT.....	EA	3
48	21	PADZZ	5945-00-781-7899	G370063S1	24930	RELAY, ELECTROMAGNET.....	EA	4
48	22	PADZZ	5945-00-782-7921	G370061S2	24930	RELAY, ELECTROMAGNET.....	EA	1
48	23	PADZZ	5945-00-824-1526	G370009S1	24930	RELAY, ELECTROMAGNET.....	EA	2
48	24	PADZZ	5945-00-838-1330	G370059S1	24930	RELAY, ELECTROMAGNET.....	EA	4
48	25	PADZZ	5305-00-411-3024	CA3066-1	29372	RETAINER ASSEMBLED.....	EA	2
48	26	PADZZ	5325-00-103-9727	CA3066-2	29372	FASTENER, RETAINER.....	EA	2
48	27	XDFZZ		102905	44038	TRANSFORMER, AUDIO F.....	EA	1
48	28	PADZZ	5940-00-257-5673	2905-04-00	78189	TERMINAL, LUG.....	EA	1
48	29	PADZZ	5961-00-759-6599	210-6504	13327	MOUNTING KIT TRANSI.....	EA	4
48	30	PADZZ	5305-00-054-5651	MS51957-17	96906	SCREW, MACHINE.....	EA	4
48	31	PADZZ	5305-00-054-5652	MS51957-18	96906	SCREW, MACHINE.....	EA	4
48	32	PADZZ	5310-00-782-1349	MS15795-804	96906	WASHER, FLAT.....	EA	8
48	33	PADZZ	5310-00-933-8118	MS35338-135	96906	WASHER, LOCK.....	EA	12
48	34	PADZZ	5310-00-934-9748	MS35649-244	96906	NUT, PLAIN, HEXAGON.....	EA	12
48	35	XDDZZ	5940-00-155-7688	2106-04-00	78189	TERMINAL, LUG.....	EA	4
48	36	PADZZ	5935-00-755-5923	6403-2	99699	SOCKET, PLUG-IN ELEC.....	EA	1
48	37	PADZZ	5935-01-017-3273	G300067S1	24930	SOCKET, PLUG-IN ELEC.....	EA	2
48	38	PADZZ	5935-00-626-3335	G300167S3	24930	SOCKET, PLUG-IN ELEC.....	EA	1

SECTION II

TM 11-5840-281-34P-1

(1) ILLUSTRATION		(2)	(3)	(4)	(5)	(6) DESCRIPTION	(7)	(8)
(a) FIG NO.	(b) ITEM NO.	SMR CODE	NATIONAL STOCK NUMBER	PART NUMBER	FSCM	USABLE ON CODE	U/M	QTY INC IN UNIT
48	39	PADZZ	5935-00-626-3336	G300167S4	24930	SOCKET, PLUG-IN ELEC.....	EA	1
48	40	PADZZ	5935-00-721-2855	16185-1	02288	SOCKET, PLUG-IN ELEC.....	EA	4
48	41	PADZZ	5310-00-934-9761	MS35649-264	96906	NUT, PLAIN, HEXAGON.....	EA	9
48	42	PADZZ	5310-00-929-6395	MS35338-136	96906	WASHER, LOCK.....	EA	9
48	43	PADZZ	5310-00-722-5998	MS15795-805	96906	WASHER, FLAT.....	EA	9
48	44	PADZZ	5305-00-054-5648	MS51957-14	96906	SCREW, MACHINE.....	EA	4
48	45	PADZZ	5310-00-933-8118	MS35338-135	96906	WASHER, LOCK.....	EA	4
48	46	PADZZ	5310-00-595-6211	MS15795-803	96906	WASHER, FLAT.....	EA	4
48	47	XDDZZ	5840-00-285-5343	139698-1	24930	ELECTRONIC COMPONEN.....	EA	1
48	48	PADZZ	5940-00-283-9642	139699-1	24930	TERMINAL BOARD.....	EA	1
48	49	XDDZZ	5940-00-990-1658	M55155/30-6	81349	TERMINAL, STUD.....	EA	20
48	50	XDDZZ	5910-00-283-3529	G320091S3	24930	CAPACITOR, FIXED, CER.....	EA	3
48	51	PADZZ	5950-00-810-4600	MS75008-37	96906	COIL, RADIO FREQUENC.....	EA	1
48	52	PADZZ	5910-00-068-4298	M39003/01-2356	81349	CAPACITOR, FIXED, ELE.....	EA	2
48	53	PADZZ	5961-00-646-4611	JAN1N457	81349	SEMICONDUCTOR DEVIC.....	EA	2
48	54	XDDZZ	5905-00-728-6153	RCR07G333JM	81349	RESISTOR FIXED.....	EA	2
48	55	PADZZ	5305-00-054-6651	MS51957-27	96906	SCREW, MACHINE.....	EA	5
48	56	PADZZ	5310-00-929-6395	MS35338-136	96906	WASHER, LOCK.....	EA	5
48	57	PADZZ	5310-00-722-5998	MS15795-805	96906	WASHER, FLAT.....	EA	5
48	58	PBDDL	5985-01-090-9418	140506-1	24930	CONTROL SUBASSEMBLY.....	EA	1
48	59	XDDZZ	5905-00-141-0599	RCR20G393JM	81349	RESISTOR, FIXED, COMP.....	EA	6
48	60	PADZZ	5961-00-646-4611	JAN1N457	81349	SEMICONDUCTOR DEVIC.....	EA	15
48	61	XDDZZ	5905-00-141-0591	RCR20G103JM	81349	RESISTOR, FIXED, COMP.....	EA	6
48	62	XDDZZ	5905-00-110-0196	RCR20G102JM	81349	RESISTOR, FIXED, COMP.....	EA	14
48	63	PADZZ	5961-00-949-1440	JAN2N2905A	81349	TRANSISTOR.....	EA	9
48	64	XDDZZ	5905-00-141-1168	RCR20G222JM	81349	RESISTOR, FIXED, COMP.....	EA	2
48	65	XDDZZ	5905-00-114-5393	RCR20G224JM	81349	RESISTOR, FIXED, COMP.....	EA	9
48	66	XDDZZ	5905-00-141-0595	RCR20G472JM	81349	RESISTOR, FIXED, COMP.....	EA	1
48	67	XDDZZ	5905-00-111-4738	RCR20G152JM	81349	RESISTOR, FIXED, COMP.....	EA	2
48	68	XDDZZ	5905-00-141-1165	RCR20G682JM	81349	RESISTOR, FIXED, COMP.....	EA	2
48	69	XDDZZ	5905-00-106-1282	RCR20G223JM	81349	RESISTOR, FIXED, COMP.....	EA	3
48	70	XDDZZ		CQR29A1M0823J3L	81349	CAPACITOR, FXD, PLSTC.....	EA	8
48	71	PADZZ	5961-00-853-2601	JAN2N1893	81349	TRANSISTOR.....	EA	2
48	72	XDDZZ	5905-00-141-0596	RCR20G473JM	81349	RESISTOR, FIXED, COMP.....	EA	4
48	73	XDDZZ	5905-00-111-4858	RCR20G471JM	81349	RESISTOR, FIXED, COMP.....	EA	2
48	74	XDDZZ	5905-00-104-8348	RCR20G332JM	81349	RESISTOR, FIXED, COMP.....	EA	4
48	75	PADZZ	5961-00-064-2379	JAN1N649	81349	SEMICONDUCTOR DEVIC.....	EA	4
48	76	PADZZ	5961-00-845-3954	JAN2N329A	81349	TRANSISTOR.....	EA	1
48	77	PADZZ	5961-00-853-1065	JAN1N3026B	81349	SEMICONDUCTOR DEVIC.....	EA	1
48	78	PADZZ	5961-00-752-6163	JAN1N965B	81349	SEMICONDUCTOR DEVIC.....	EA	1
					216			

SECTION II

TM 11-5840-281-34P-1

(1) ILLUSTRATION		(2)	(3)	(4)	(5)	(6) DESCRIPTION	(7)	(8)
(a) FIG NO.	(b) ITEM NO.	SMR CODE	NATIONAL STOCK NUMBER	PART NUMBER	FSCM	USABLE ON CODE	U/M	QTY INC IN UNIT
48	79	XDDZZ		RL42S183GTX	81349	RESISTOR, FIXED, FILM.....	EA	1
48	80	XDDZZ	5905-00-141-0592	RCR20G122JM	81349	RESISTOR, FIXED, COMP.....	EA	1
48	81	XDDZZ	5905-01-076-6267	RLR32C1201GM	81349	RESISTOR, FIXED, FILM.....	EA	1
48	82	XDDZZ	5905-00-104-5755	RCR20G100JM	81349	RESISTOR, FIXED, COMP.....	EA	2
48	83	XDDZZ		GS80-001-1	24930	TERMINAL, STUD.....	EA	40
48	84	XDDZZ	5905-00-650-9808	RCR42G682JM	81349	RESISTOR, FIXED, COMP.....	EA	1
48	85	XDDZZ		RNR60C1473FM	81349	RESISTOR, FIXED, FILM.....	EA	1
48	86	XDDZZ		RNR60C1212FM	81349	RESISTOR, FIXED, FILM.....	EA	1
48	87	XDDZZ		RNR60C1623FM	81349	RESISTOR, FIXED, FILM.....	EA	1
48	88	PADZZ	5305-00-054-5648	MS51957-14	96906	SCREW, MACHINE.....	EA	6
48	89	PADZZ	5310-00-595-6211	MS15795-803	96906	WASHER, FLAT.....	EA	6
48	90	XDDZZ	5840-00-459-3381	102910	24930	COVER, CONTROL, REMOT.....	EA	1
48	91	PADZZ	5305-01-094-2485	CA28017-10S	29372	SCREW, CAPTIVE.....	EA	4
48	92	PADZZ	5935-00-702-4199	M39024/10-02	81349	JACK, TIP.....	EA	5
48	93	PADZZ	5905-00-581-1412	RV6NAYSL253A	81349	RESISTOR, VARIABLE, N.....	EA	1
48	94	XDDZZ	5365-00-720-9215	GS23-301C1	24930	SHIM.....	EA	5
48	95	PADZZ	5935-00-762-0312	M39024/10-03	81349	JACK, TIP.....	EA	1
48	96	PADZZ	5905-00-581-1409	RV6NAYSL103A	81349	RESISTOR, VARIABLE, N.....	EA	2
48	97	PADZZ	5905-00-581-1422	RV6NAYSL102A	81349	RESISTOR, VARIABLE, N.....	EA	2
48	98	PADZZ	5305-00-054-5650	MS51957-16	96906	SCREW, MACHINE.....	EA	3
48	99	PADZZ	5310-00-595-6211	MS15795-803	96906	WASHER, FLAT.....	EA	3
48	100	XDDZZ	5840-00-595-3384	102981	24930	PLATE, MOUNTING, TEST.....	EA	1
48	101	PAFZZ	6240-00-763-7744	MS25237-387	96906	LAMP, INCANDESCENT.....	EA	1
48	102	PAFZZ	6210-00-808-2311	MS25256-10	96906	LIGHT, INDICATOR.....	EA	1
48	103	PAFZZ	5920-00-284-7466	MDX4AMP	71400	FUSE, CARTRIDGE.....	EA	1
48	104	PAFZZ	5920-00-556-0144	FHN20G	81349	FUSEHOLDER, EXTRACTO.....	EA	1
48	105	PADZZ	5840-00-459-3372	119496	24930	PLATE, MOUNTING, FUSE.....	EA	1
48	106	PADZZ	5305-00-054-6652	MS51957-28	96906	SCREW, MACHINE.....	EA	4
48	107	PADZZ	5310-00-929-6395	MS35338-136	96906	WASHER, LOCK.....	EA	4
48	108	PADZZ	5310-00-722-5998	MS15795-805	96906	WASHER, FLAT.....	EA	4
48	109	PADZZ	5305-00-054-6669	MS51957-44	96906	SCREW, MACHINE.....	EA	4
48	110	PADZZ	5310-00-934-9759	MS35649-284	96906	NUT, PLAIN, HEXAGON.....	EA	4
48	111	PADZZ	5310-00-933-8119	MS35338-137	96906	WASHER, LOCK.....	EA	4
48	112	PADZZ	5310-00-880-5978	MS15795-807	96906	WASHER, FLAT.....	EA	4
48	113	PADZZ	5935-00-628-8048	G350019S2	24930	CONNECTOR, RECEPTACL.....	EA	1
48	114	PADZZ	5935-00-628-8047	G350019S1	24930	CONNECTOR, RECEPTACL.....	EA	1
48	115	XDDZZ		GS93-104-251	24930	LABEL.....	EA	1
48	116	PADZZ	5935-00-626-3298	G300165S4	24930	SOCKET, PLUG-IN ELEC.....	EA	4
48	117	PADZZ	5935-00-626-3284	G300165S2	24930	SOCKET, PLUG-IN ELEC.....	EA	2
					217			

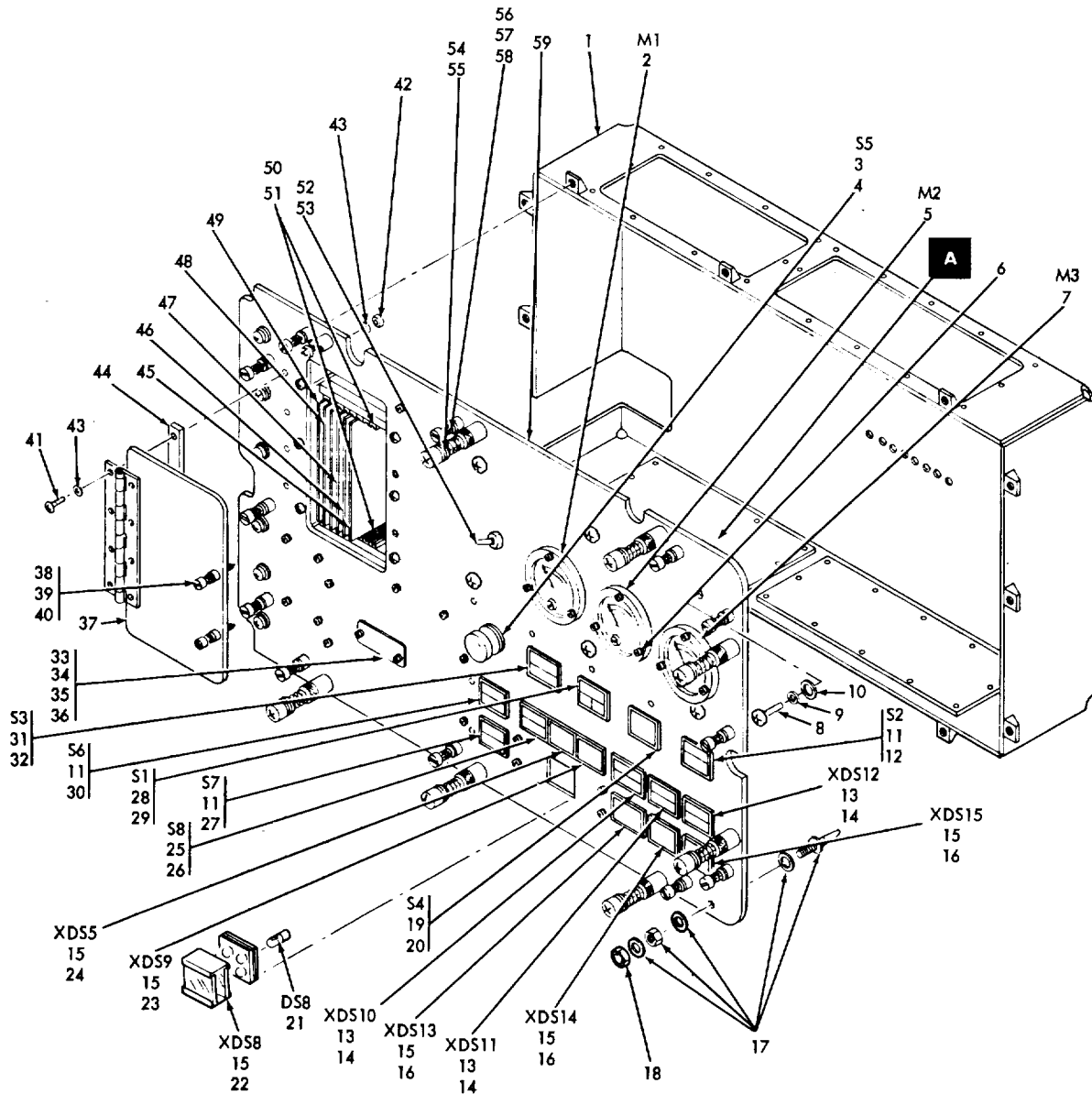

NOTE:
 FOR COMPLETE REFERENCE DESIGNATIONS
 ADD CHASSIS SERIES NO. 5100 EL6AA069

Figure 49. Control-Indicator C-9763/TPN-18 140526-1 (Sheet 1 of 3)

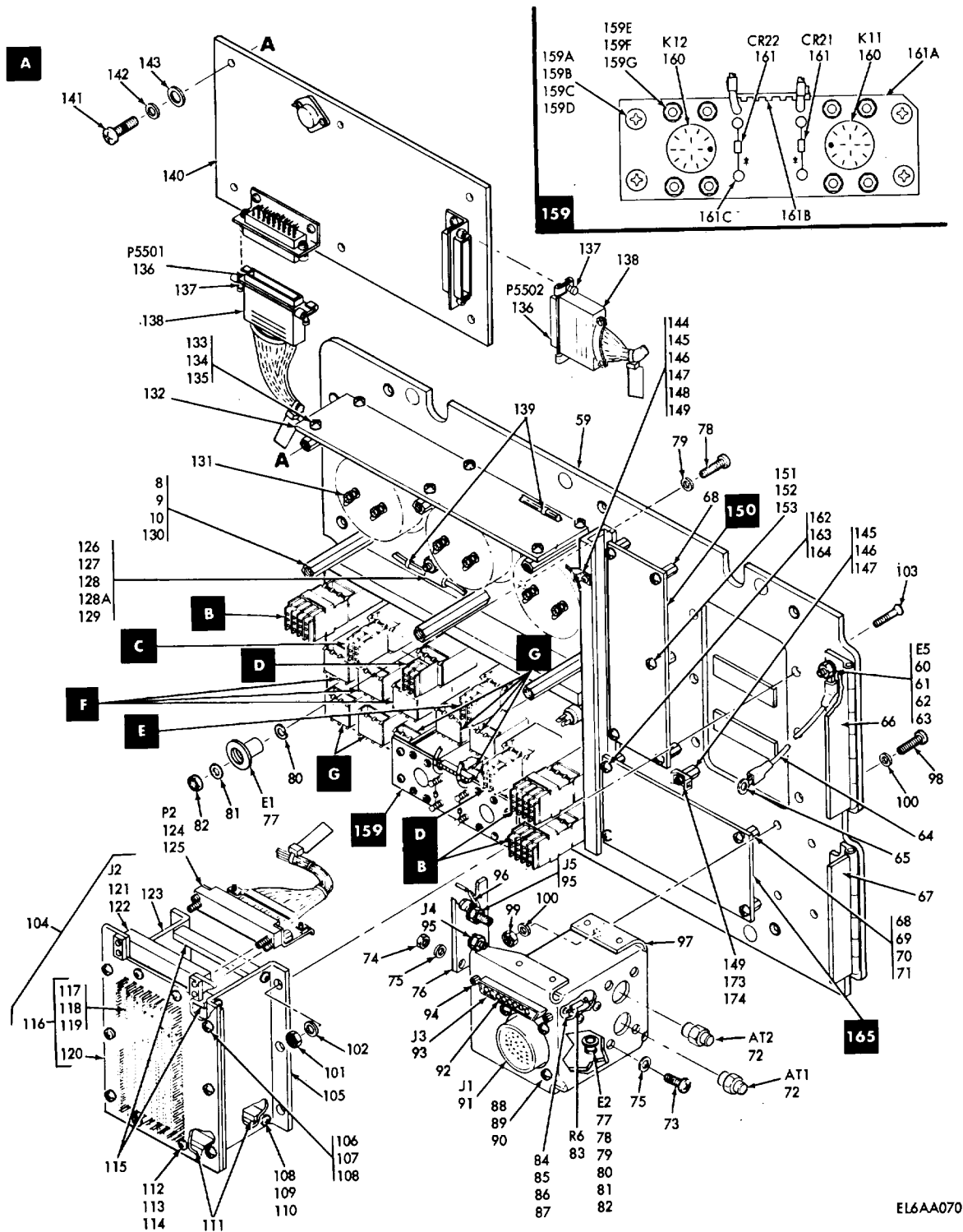

Figure 49. Control-Indicator C-9763/TPN-18 140526-1 (Sheet 2 of 3)

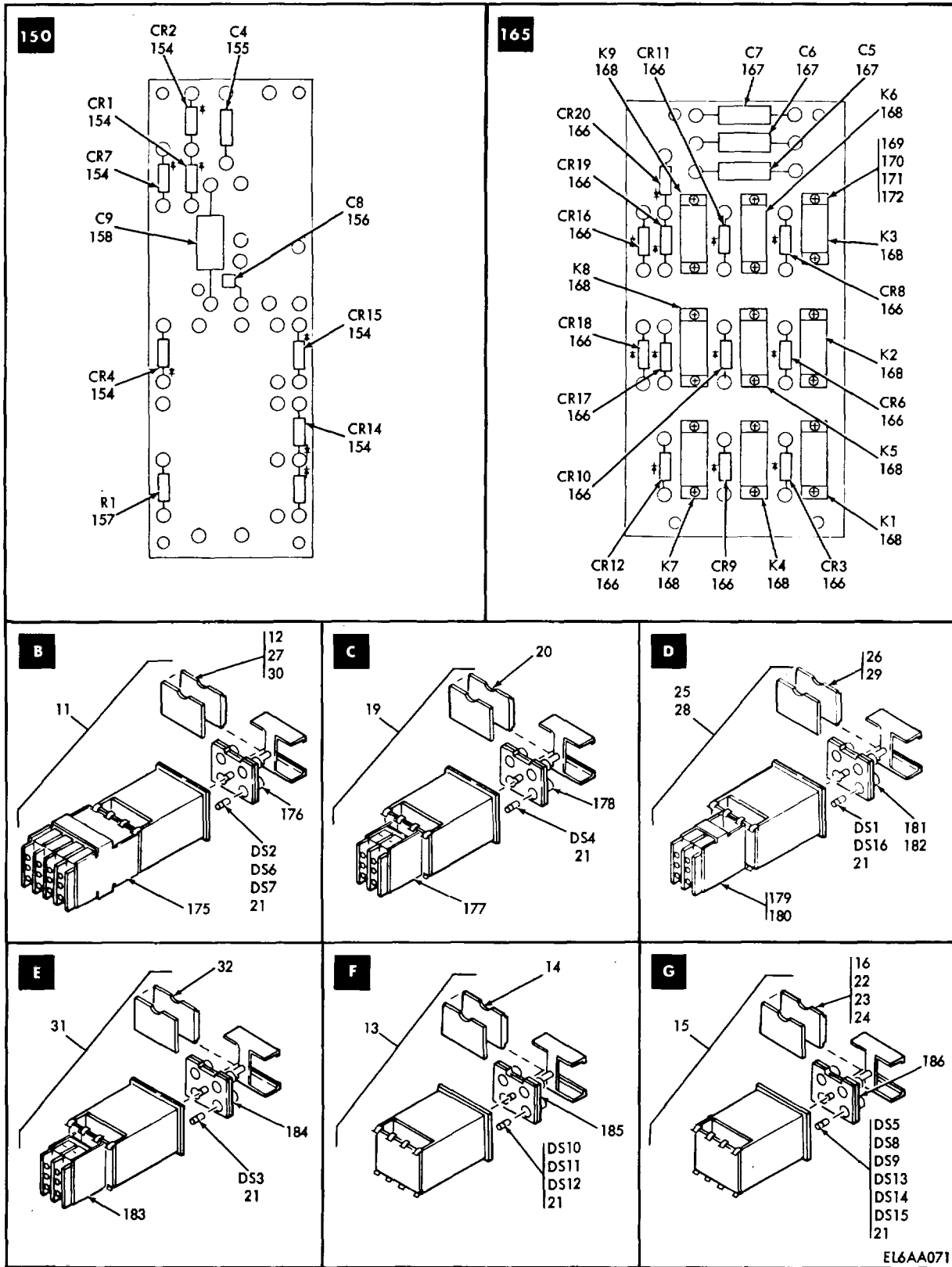

Figure 49. Control-Indicator C-9763/TPN-18 140526-1 (Sheet 3 of 3)

SECTION II

TM 11-5840-281-34P-1

(1) ILLUSTRATION		(2)	(3)	(4)	(5)	(6) DESCRIPTION	(7)	(8)
(a) FIG NO.	(b) ITEM NO.	SMR CODE	NATIONAL STOCK NUMBER	PART NUMBER	FSCM	USABLE ON CODE	U/M	QTY INC IN UNIT
						GROUP 01070118 CONTROL-INDICATOR C-9763/TPN-18 140526-1		
49	1	XDFZZ		140642-1	24930	COVER.....	EA	1
49	2	PAFZZ	6625-00-800-0745	MR26W005DCKVR	81349	VOLTMETER.....	EA	1
49	3	PAFZZ	5930-00-724-6700	G330071S1	24930	SWITCH, PUSH	EA	1
49	4	XDDZZ		5710-104-10	86928	WASHER, FLAT	EA	1
49	5	PAFZZ	6625-00-649-5342	MR26W005DCMAR	81349	AMMETER.....	EA	1
49	6	PAFZZ	5310-00-057-0573	NAS620C4	80205	WASHER, FLAT	EA	9
49	7	PAFZZ	6625-00-585-5288	MR26W500DCUAR	81349	AMMETER.....	EA	1
49	8	PAFZZ	5305-00-054-6670	MS51957-45	96906	SCREW, MACHINE.....	EA	6
49	9	PAFZZ	5310-00-933-8119	MS35338-137	96906	WASHER, LOCK	EA	6
49	10	PAFZZ	5310-00-880-5978	MS15795-807	96906	WASHER, FLAT	EA	6
49	11	PAFZZ		G330043S20	24930	PUSH BUTTON.....	EA	3
49	12	PAFZZ		G330127S249	24930	LENS, LIGHT.....	EA	1
49	13	PAFZZ		G330063S19	24930	LIGHT, INDICATOR	EA	3
49	14	PAFZZ		G330127S248	24930	LENS, LIGHT.....	EA	3
49	15	PAFZZ		G330043S7	24930	PUSH BUTTON.....	EA	6
49	16	PAFZZ		G330127S255	24930	LENS, LIGHT.....	EA	3
49	17	XDFZZ		CA4014	29372	PIN ASSEMBLY	EA	1
49	18	XDFZZ	5310-00-208-9255	MS21044C3	96906	NUT, SELF-LOCKING, HE.....	EA	1
49	19	PAFZZ		G330043S19	24930	PUSH BUTTON.....	EA	1
49	20	PAFZZ	6210-00-483-2530	G330127S19	24930	LENS, SWITCH ACTUATI.....	EA	1
49	21	PAFZZ	6240-00-763-7744	MS25237-387	96906	LAMP, INCANDESCENT.....	EA	64
49	22	PAFZZ		G330127S256	24930	LENS, LIGHT.....	EA	1
49	23	PAFZZ		G330127S247	24930	LENS, LIGHT.....	EA	1
49	24	PAFZZ		G330127S246	24930	LENS, LIGHT.....	EA	1
49	25	PAFZZ		G330043S18	24930	PUSH BUTTON.....	EA	1
49	26	PAFZZ		G330127S245	24930	LENS, LIGHT.....	EA	1
49	27	PAFZZ		G330127S253	24930	LENS, LIGHT.....	EA	1
49	28	PAFZZ		G330043S17	24930	PUSH BUTTON.....	EA	1
49	29	PAFZZ		G330127S254	24930	LENS, LIGHT.....	EA	1
49	30	PAFZZ		G330127S252	24930	LENS, LIGHT.....	EA	1
49	31	PAFZZ		G330043S16	24930	PUSH BUTTON.....	EA	1
49	32	PAFZZ	6210-00-185-2757	G330127S91	24930	LENS, SWITCH ACTUATI.....	EA	1
49	33	MDDZZ		140887-3	24930	PLATE, IDENT	EA	1
49	34	PAFZZ	5305-00-054-5650	MS51957-16	96906	SCREW, MACHINE.....	EA	2
49	35	PAFZZ	5310-00-982-4999	MS21044CO4	96906	NUT, SELF-LOCKING, HE.....	EA	2
49	36	PAFZZ	5310-00-057-0573	NAS620C4	80205	WASHER, FLAT	EA	2
49	37	XDFZZ		140665-1	24930	DOOR, ACCESS	EA	1
49	38	PAFZZ	5305-00-543-5914	6106SS0832-7	06540	SCREW, EXTERNALLY RE.....	EA	2
					221			

SECTION II

TM 11-5840-281-34P-1

(1) ILLUSTRATION		(2)	(3)	(4)	(5)	(6) DESCRIPTION	(7)	(8)
(a) FIG NO.	(b) ITEM NO.	SMR CODE	NATIONAL STOCK NUMBER	PART NUMBER	FSCM	USABLE ON CODE	U/M	QTY INC IN UNIT
49	39	PAFZZ	5310-00-402-9945	6252CSS0832-7	06540	NUT, PLAIN, SPLINE	EA	2
49	40	PAFZZ	5310-00-933-8119	MS35338-137	96906	WASHER, LOCK	EA	2
49	41	PAFZZ	5305-00-054-5652	MS51957-18	96906	SCREW, MACHINE	EA	4
49	42	PAFZZ	5310-00-982-4999	MS21044C04	96906	NUT, SELF-LOCKING, HE	EA	4
49	43	PAFZZ	5310-00-595-6211	MS15795-803	96906	WASHER, FLAT	EA	8
49	44	XDFZZ		140666-1	24930	SPACER	EA	1
49	45	PAFDL	5840-01-072-9861	140638-1	24930	GENERATOR, TEST	EA	1
49	46	PAFDL	5840-01-072-9860	140637-1	24930	CONTROL, TRANSMITTER	EA	1
49	47	PAFDL	5840-01-073-1393	140552-1	24930	CONTROL, TRANSMITTER	EA	2
49	48	PAFDL	5840-01-073-1396	140636-1	24930	GENERATOR, TIMING, II	EA	1
49	49	PAFDL	5840-01-073-9029	14055-1	24930	GENERATOR, TIMING I	EA	1
49	50	XDFZZ		GS19-001	24930	GUIDE, CARD	EA	16
49	51	XDFZZ		GS19-002	24930	TAB, LOCKING, CARD	EA	32
49	52	PAFZZ	5930-00-901-4657	MS25307-262	96906	SWITCH, TOGGLE	EA	1
49	53	PAFZZ	5310-00-483-2383	GS23-301C2	24930	WASHER, FLAT	EA	1
49	54	PAFZZ	5305-01-094-2485	CA28017-105	29372	SCREW, CAPTIVE	EA	8
49	55	PAFZZ	5305-00-411-3024	CA3066-1	29372	RETAINER ASSEMBLED	EA	8
49	56	PAFZZ	5305-00-146-2655	6132SS0632-7	06540	SCREW, EXTERNALLY RE	EA	12
49	57	PAFZZ		6281CSS0632-7	06540	RETAINER NUT	EA	12
49	58	PAFZZ	5310-00-929-6395	MS35338-136	96906	WASHER, LOCK	EA	12
49	59	XDFZZ		140528-1	24930	PANEL, FRONT	EA	1
49	60	PAFZZ	5305-00-059-3660	MS51958-64	96906	SCREW, MACHINE	EA	6
49	61	PAFZZ	5310-00-208-9255	MS21044C3	96906	NUT, SELF-LOCKING, HE	EA	6
49	62	PAFZZ	5310-00-619-1148	MS15795-808	96906	WASHER, FLAT	EA	6
49	63	PAFZZ	5310-00-550-5054	MS15795-809	96906	WASHER, FLAT	EA	6
49	64	XDDZZ		151913-1	24930	CABLE ASSY, POWER	EA	1
49	65	XDFZZ	5940-00-143-4794	32544	00779	TERMINAL, LUG	EA	2
49	66	XDFZZ		140675-1	24930	HINGE, UPPER	EA	1
49	67	XDFZZ		140676-1	24930	HINGE, LOWER	EA	1
49	68	XDFZZ		8396SS0632-7	06540	POST, ELECTRICAL-MEC	EA	9
49	69	PAFZZ	5305-00-054-6654	MS51957-30	96906	SCREW, MACHINE	EA	9
49	70	PAFZZ	5310-00-929-6395	MS35338-136	96906	WASHER, LOCK	EA	9
49	71	PAFZZ	5310-00-722-5998	MS15795-805	96906	WASHER, FLAT	EA	9
49	72	XDFZZ	5985-01-049-3386	2001-6101-00	16179	DUMMY LOAD, ELECTRIC	EA	2
49	73	PAFZZ	5305-00-054-6653	MS51957-29	96906	SCREW, MACHINE	EA	4
49	74	PAFZZ	5310-00-982-6813	MS21044C06	96906	NUT, SELF-LOCKING, HE	EA	4
49	75	PAFZZ	5310-00-722-5998	MS15795-805	96906	WASHER, FLAT	EA	8
49	76	XDFZZ		140882-1	24930	PLATE, MOUNTING	EA	1
49	77	XDFZZ	5940-00-839-0828	SE26XF01	81349	TERMINAL STUD	EA	2
49	78	PAFZZ	5305-00-054-6673	MS51957-48	96906	SCREW, MACHINE	EA	2
					222			

SECTION II

TM 11-5840-281-34P-1

(1) ILLUSTRATION		(2)	(3)	(4)	(5)	(6) DESCRIPTION	(7)	(8)
(a) FIG NO.	(b) ITEM NO.	SMR CODE	NATIONAL STOCK NUMBER	PART NUMBER	FSCM	USABLE ON CODE	U/M	QTY INC IN UNIT
49	79	PAFZZ	5310-00-880-5978	MS15795-807	96906	WASHER, FLAT	EA	2
49	80	XDFZZ		G440085S4	24930	WASHER, LOCK	EA	2
49	81	PAFZZ	5310-00-069-5291	NAS620C8	80205	WASHER, FLAT	EA	2
49	82	PAFZZ	5310-00-982-6814	MS21044C08	96906	NUT, SELF-LOCKING, HE	EA	2
49	83	XDFZZ	5905-00-240-2726	RLR07C1001GM	81349	RESISTOR, FIXED, FILM.....	EA	1
49	84	XDFZZ	5940-00-615-6475	SE109001	81349	TERMINAL, STUD.....	EA	2
49	85	PAFZZ	5305-00-054-5647	MS51957-13	96906	SCREW, MACHINE.....	EA	2
49	86	PAFZZ	5310-00-933-8118	MS35338-135	96906	WASHER, LOCK	EA	2
49	87	PAFZZ	5310-00-595-6211	MS15795-803	96906	WASHER, FLAT	EA	2
49	88	PAFZZ	5305-00-054-6654	MS51957-30	96906	SCREW, MACHINE.....	EA	4
49	89	PAFZZ	5310-00-982-6813	MS21044C06	96906	NUT, SELF-LOCKING, HE	EA	4
49	90	PAFZZ	5310-00-722-5998	MS15795-805	96906	WASHER, FLAT	EA	4
49	91	PAFZZ	5935-00-912-9293	MS3112E24-61P	96906	CONNECTOR, RECEPTACL	EA	1
49	92	PAFZZ		M24308/17-2	81349	CONTACT, ELECTRICAL	EA	8
49	93	PAFZZ		M24308/4-76	81349	CONNECTOR, RCPT, ELEC.....	EA	1
49	94	PAFZZ	5935-00-879-6157	D20418-10	71468	SCREWLOCK, ELECTRICA	EA	2
49	95	PAFZZ	5935-01-076-9483	M39012/61-3001	81349	CONNECTOR, RECEPTACL	EA	2
49	96	XDFZZ		29BHT.250HOLE	79963	TERMINAL, LUG	EA	2
49	97	XDFZZ		140674-1	24930	BRACKET.....	EA	1
49	98	PAFZZ	5305-00-054-6654	MS51957-30	96906	SCREW, MACHINE.....	EA	4
49	99	PAFZZ	5310-00-982-6813	MS21044C06	96906	NUT, SELF-LOCKING, HE	EA	4
49	100	PAFZZ	5310-00-722-5998	MS15795-805	96906	WASHER, FLAT	EA	8
49	101	PAFZZ	5310-00-982-6813	MS21044C06	96906	NUT, SELF-LOCKING, HE	EA	6
49	102	PAFZZ	5310-00-722-5998	MS15795-805	96906	WASHER, FLAT	EA	6
49	103	PAFZZ	5305-00-719-5064	MS51959-30	96906	SCREW, MACHINE.....	EA	6
49	104	XDFFF		140660-1	24930	CARD CAGE, CON MON	EA	1
49	105	XDFZZ		140664-1	24930	BRACKET.....	EA	1
49	106	PAFZZ	5305-00-054-6654	MS51957-30	96906	SCREW, MACHINE.....	EA	6
49	107	PAFZZ	5310-00-982-6813	MS21044C06	96906	NUT, SELF-LOCKING, HE	EA	6
49	108	PAFZZ	5310-00-722-5998	MS15795-805	96906	WASHER, FLAT	EA	20
49	109	PAFZZ	5305-00-054-6652	MS51957-28	96906	SCREW, MACHINE.....	EA	8
49	110	PAFZZ	5310-00-929-6395	MS35338-136	96906	WASHER, LOCK	EA	8
49	111	XDFZZ		140661-2	24930	CARD GUIDE ASSY.....	EA	1
49	112	PAFZZ	5305-00-0504-6652	MS51957-28	96906	SCREW, MACHINE.....	EA	4
49	113	PAFZZ	5310-00-929-6395	MS35338-136	96906	WASHER, LOCK	EA	4
49	114	PAFZZ	5310-00-722-5998	MS15795-805	96906	WASHER, FLAT	EA	4
49	115	XDFZZ		140661-1	24930	CARD GUIDE.....	EA	1
49	116	XDFFF		140662-1	24930	CONTACT ASSEMBLY	EA	1
49	117	PAFZZ	5999-00-489-7020	G260023S1	24930	CONTACT, ELECTRICAL	EA	16
49	118	PAFZZ	5999-00-140-0097	G260016S3	24930	CONTACT, ELECTRICAL	EA	720

SECTION II

TM 11-5840-281-34P-1

(1) ILLUSTRATION		(2)	(3)	(4)	(5)	(6) DESCRIPTION	(7)	(8)
(a) FIG NO.	(b) ITEM NO.	SMR CODE	NATIONAL STOCK NUMBER	PART NUMBER	FSCM	USABLE ON CODE	U/M	QTY INC IN UNIT
49	119	XDFZZ		240-1305-01	02660	KEY, POLARIZING, CONN	EA	8
49	120	XDFZZ		140663-1	24930	PLATE, CONNECTOR	EA	1
49	121	PAFZZ	5935-00-480-5077	G350257S1	24930	CONNECTOR, RECEPTACL	EA	1
49	122	XDFZZ		139342-1	24930	WASHER, PLATE	EA	2
49	123	XDFZZ		140664-2	24930	BRACKET.....	EA	1
49	124	XDFZZ		G350256S7	24930	CONNECTOR BODY, RECE.....	EA	1
49	125	PAFZZ	5999-00-408-8797	G260025S1	24930	CONTACT, ELECTRICAL	EA	51
49	126	PAFZZ	5340-00-753-3456	MS25281R2	96906	CLAMP, LOOP	EA	1
49	127	PAFZZ	5305-00-054-6671	MS51957-46	96906	SCREW, MACHINE.....	EA	1
49	128	PAFZZ	5310-00-880-5978	MS15795-807	96906	WASHER, FLAT	EA	2
49	128A	PAFZZ	5310-00-933-8119	MS35338-137	96906	WASHER, LOCK	EA	1
49	129	PAFZZ	5310-00-934-9759	MS35649-284	96906	NUT, PLAIN, HEXAGON.....	EA	1
49	130	XDFZZ		140677-1	24930	POST, MOUNTING	EA	6
49	131	PADZZ	5310-00-933-8121	MS35338-139	96906	WASHER, LOCK	EA	6
49	132	PAFDL	5840-01-073-5514	140527-1	24930	DRIVER, LAMP	EA	1
49	133	PAFZZ	5305-00-054-5650	MS51957-16	96906	SCREW, MACHINE.....	EA	6
49	134	PAFZZ	5310-00-933-8110	MS35338-135	96906	WASHER, LOCK	EA	6
49	135	PAFZZ	5310-00-595-6211	MS15795-803	96906	WASHER, FLAT	EA	12
49	136	PAFZZ	5935-00-439-3747	M24308/1-4	81349	CONNECTOR, RECEPTACL	EA	2
49	137	XDFZZ		D20419-23	71468	SCREW LOCK ASSEMBLY	EA	4
49	138	PAFZZ	5935-01-037-0898	M24308/20-4	81349	SHIELD, ELECTRICAL C.....	EA	2
49	139	XDFZZ		MS18034-7	96906	STRAP, TIEDOWN.....	EA	4
49	140	PAFDL	5840-01-073-5525	140525-1	24930	GENERATOR, TRIGGER.....	EA	1
49	141	PAFZZ	5305-00-054-6670	MS51957-45	96906	SCREW, MACHINE.....	EA	6
49	142	PAFZZ	5310-00-933-8119	MS35338-137	96906	WASHER, LOCK	EA	6
49	143	PAFZZ	5310-00-880-5978	MS15795-807	96906	WASHER, FLAT	EA	6
49	144	XDFZZ		B4NA	95987	HOLDER, STRAP.....	EA	1
49	145	PAFZZ	5305-00-054-6670	MS51957-45	96906	SCREW, MACHINE.....	EA	3
49	146	PAFZZ	5310-00-933-8119	MS35338-137	96906	WASHER, LOCK	EA	3
49	147	PAFZZ	5310-00-880-5978	MS15795-807	96906	WASHER, FLAT	EA	3
49	148	PAFZZ	5310-00-934-9759	MS35649-284	96906	NUT, PLAIN, HEXAGON.....	EA	1
49	149	XDFZZ		G470074-3	24930	STRAP, TIEDOWN.....	EA	2
49	150	XDFFF		140667-1	24930	ELEC CMPNTS ASSY.....	EA	1
49	151	PAFZZ	5305-00-054-6654	MS51957-30	96906	SCREW, MACHINE.....	EA	5
49	152	PAFZZ	5310-00-929-6395	MS35338-136	96906	WASHER, LOCK	EA	5
49	153	PAFZZ	5310-00-773-7624	NAS620C6	80205	WASHER, FLAT	EA	5
49	154	PAFZZ	5961-00-064-2379	JAN1N649	81349	SEMICONDUCTOR DEVIC.....	EA	6
49	155	PAFZZ	5910-00-452-1160	M39003/01-2471	81349	CAPACITOR, FIXED, ELE	EA	1
49	156	XDFZZ	5910-00-513-5385	M39014/02-1218	81349	CAPACITOR, FIXED, CER.....	EA	1
49	157	XDFZZ	5905-00-138-5394	RLR32C8200GM	81349	RESISTOR, FIXED, FILM.....	EA	1
					224			

SECTION II

TM 11-5840-281-34P-1

(1) ILLUSTRATION		(2)	(3)	(4)	(5)	(6) DESCRIPTION	(7)	(8)
(a) FIG NO.	(b) ITEM NO.	SMR CODE	NATIONAL STOCK NUMBER	PART NUMBER	FSCM	USABLE ON CODE	U/M	QTY INC IN UNIT
49	158	PAFZZ		M39006/19-8349	81349	CAPACITOR, FIXED, ELE	EA	1
49	159	PAFFD		164188-1	24930	RELAY ASSY	EA	1
49	159A	XDFZZ		8413SS0832-7	71279	POST, ELEC-MECH.....	EA	4
49	159B	XDFZZ	5305-00-054-6670	MS51957-45	96906	SCREW, MACHINE.....	EA	8
49	159C	PAFZZ	5310-00-933-8119	MS35338-137	96906	WASHER, LOCK	EA	8
49	159D	PAFZZ	5310-00-880-5978	MS1517T95-807	96906	WASHER, FLAT	EA	8
49	159E	XDFZZ	5310-00-934-9761	MS35649-264	96906	NUT, PLAIN, HEXAGON	EA	8
49	159F	XDFZZ	5310-00-929-6395	MS35338-136	96906	WASHERLOCK.....	EA	8
49	159G	PAFZZ	5310-00-722-5998	MS1515795-805	96906	WASHER.FLAT.....	EA	8
49	160	PAFZZ		G370111-1	24930	RALLY, ARMATURE	EA	2
49	161	PAFZZ	5961-00-064-2379	JAN1IN649	81349	SEMICONDUCTOR DEVIC.....	EA	2
49	161A	XDFZZ		164187-1	24930	PLATE, MOUNTING.....	EA	1
49	161B	XDFZZ	5325-00-9261394	MS21266-3N	96906	GROMMET, NONMETALLIC.....	EA	1
49	161C	XDFZZ		571-4025-01-05-1 9	96906	TERMINAL, STUD.....	EA	4
49	162	PAFZZ	5305-00-054-6654	MS1957-30	71279	SCREW, MACHINE.....	EA	4
49	163	PAFZZ	5310-00-722-5998	MS15795-805	96906	WASHER.FLAT	EA	4
49	164	PAFZZ	5310-00-929-6395	5S35338-136	96906	WASHERLOCK.....	EA	4
49	165	XDFFF		140683-1	24930	COMPONENTS ASSY.....	EA	1
49	166	PAFZZ	5961-00-064-2379	JAN1N649	81349	SEMICONDUCTCR DEVIC.....	EA	12
49	167	PAFZZ		M39006/19-4119	81349	CAP, FXD, ELCTLT.....	EA	3
49	168	PAFZZ	5945-01-015-8619	M39016/6-104L	81349	RELAY.ELECTROMAGNET.....	EA	9
49	169	PAFZZ	5305-00-05-5638	MS51957-4	96906	SCREW, MACHINE.....	EA	18
49	170	PAFZZ	5310-00-928-2690	MS35338-134	96906	WASHER, LOCK	EA	18
49	171	PAFZZ	5310-00-970-4841	NAS620C3L	80205	WASHER, LOCK	EA	18
49	172	PAFZZ	5310-00-938-2013	MS35649-224	96906	NUT, PLAIN.HEXAGON.....	EA	18
49	173	XDFZZ		8220550832-7	06540	POST.....	EA	1
49	174	XDFZZ		TM3SB	06383	MOUNT, STRAP.....	EA	1
49	175	PADZZ	5930-00-948-2702	M22885/11-04	81349	SWITCH ASSEMBLY	EA	1
49	176	XDDZZ	5930-00-728-6250	M22885/12-04	81349	CAP, COLOR FILTER	EA	4
49	177	PADZZ	5930-00-948-8962	M22885/11-01	81349	SWITCH ASSEMBLY	EA	1
49	178	XDOZZ	5930-0-1728-6250,	M22885/12-04	81349	CAP, COLOR FILTER	EA	4
49	179	PADZZ	5930-00-926-3008	M22885/11-03	81349	SWITCH ASSEMBLY	EA	1
49	180	PADZZ	5930-00-926-3008	M22885/11-03	81349	SWITCH ASSEMBLY	EA	1
49	181	XDDZZ	5930-00-728-6250	M22885/12-04	18134	CAP, COLOR FILTER	EA	4
49	182	XDDZZ	5930-00-728-6250	M22885/12-04	81349	CAP, COLOR FILTER	EA	4
49	183	PADZZ	5930-00-948-8962	M22885/11-01	81349	SWITCH ASSEMBLY	EA	1
49	184	XODZZ	5930-01-066-5655	M22885/12-02	81349	CAP, COLOR FILTER	EA	4
49	185	XDDZZ	6210-00-497-2123	1OR	96182,	FILTER, LAMP.....	EA	4

SECTION II

TM 11-5840-281-34P-1

(1) ILLUSTRATION		(2)	(3)	(4)	(5)	(6)	(7)	(8)
(a) FIG NO.	(b) ITEM NO.	SMR CODE	NATIONAL STOCK NUMBER	PART NUMBER	FSCM	DESCRIPTION USABLE ON CODE	U/M	QTY INC IN UNIT
49	186	XDDZZ	5930-00-854-8761	M22885/112-03	81349	CAP.COLOR FILTER.....EA	4	

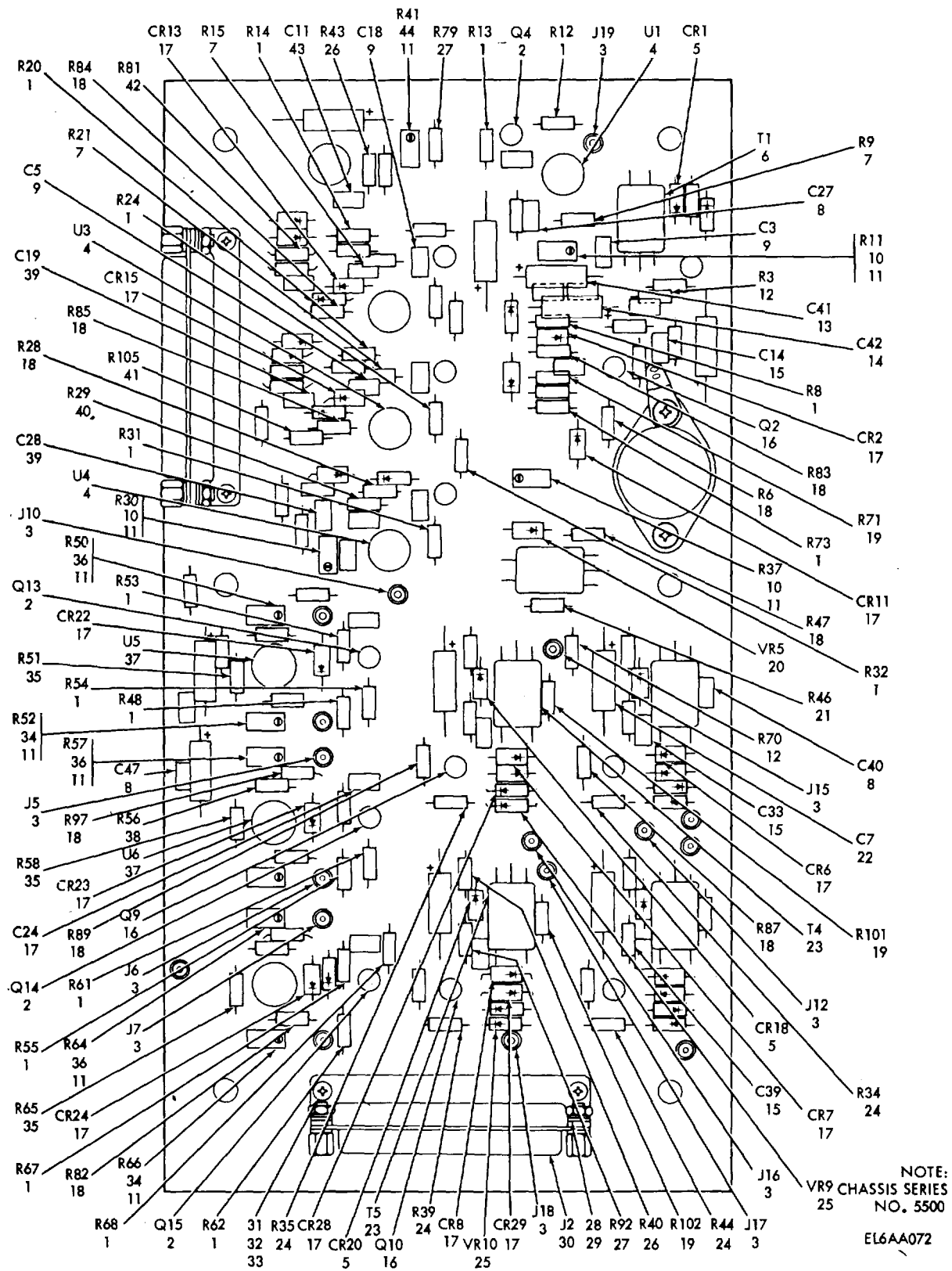

Figure 50. Generator, Trigger 140525-1 (Sheet 1 of 2)

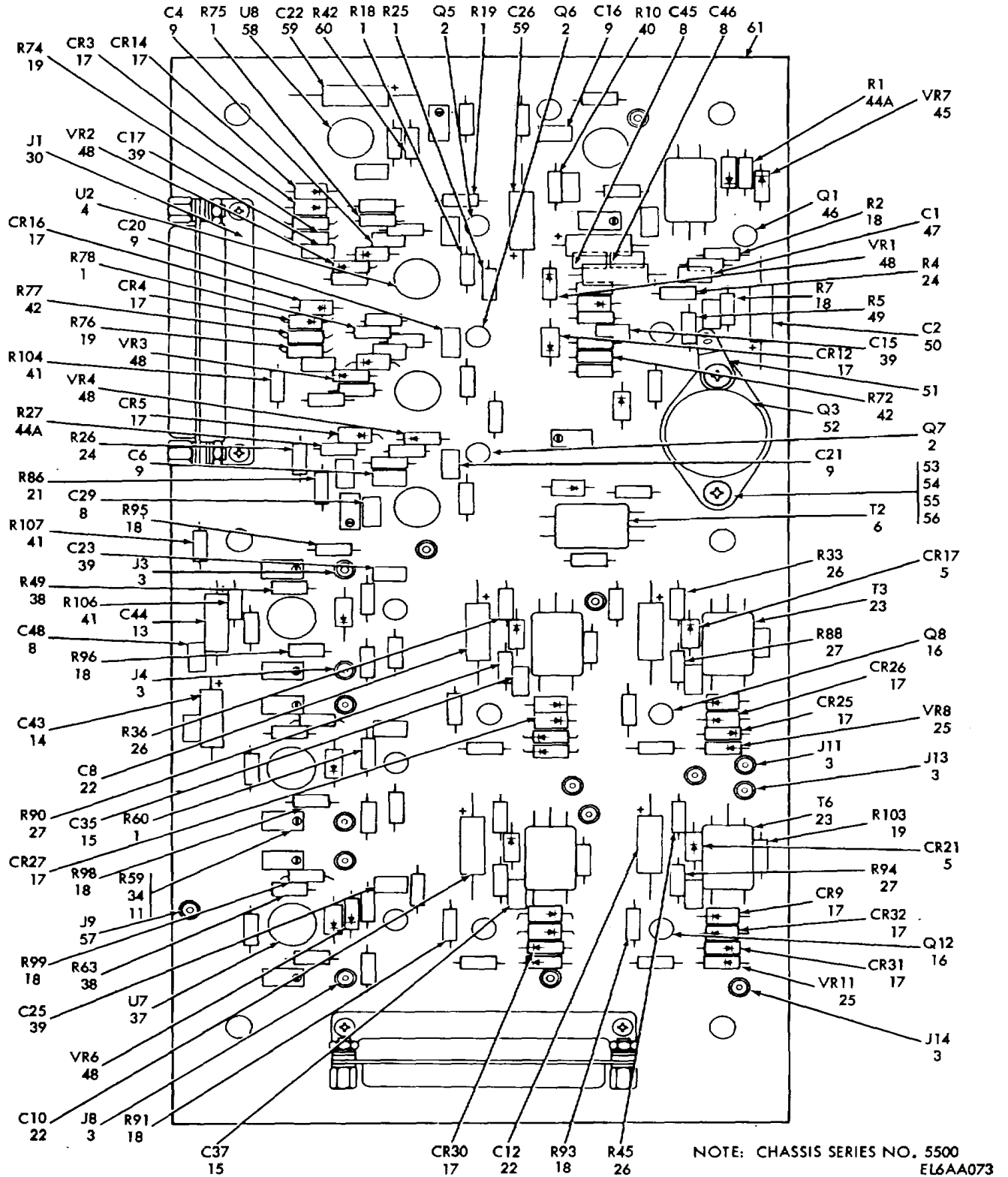

Figure 50. Generator, Trigger 140525-1 (Sheet 2 of 2)

SECTION II

TM 11-5840-281-34P-1

(1) ILLUSTRATION		(2)	(3)	(4)	(5)	(6) DESCRIPTION	(7)	(8)
(a) FIG NO.	(b) ITEM NO.	SMR CODE	NATIONAL STOCK NUMBER	PART NUMBER	FSCM	USABLE ON CODE	U/M	QTY INC IN UNIT
						GROUP 0107011801 GENERATOR, TRIGGER 140525-1		
50	1	XDDZZ	5905-00-438-0505	RLR07C470LGH	81349	RESISTOFIXED, FILM	EA	23
50	2	PADZZ	5961-00-951-8757	JAN2N2222A	81349	TRANSISTOR.....	EA	1
50	3	PADZZ	5935-00-405-3879	105-854	74970	JACK, TIP	EA	16
50	4	PADZZ		710HMQB	34148	COPARATOR.HIGH SPE	EA	4
50	5	PADZZ	5961-00-064-2379	JAN1N649	81349	SEMICONDUCTOR DEVIC.....	EA	5
50	6	PADZZ	5950-00-008-6944	G380050S3	24930	TRANSFORMER, PULSE	EA	2
50	7	PADZZ	5905-00-240-7950	RLR07C1501GM	81349	RESISTOR, FIXED, FILM.....	EA	3
50	8	XDDZZ	5910-00-513-5385	M39014/02-1218	81349	CAPACITOR, FIXED, CER.....	EA	7
50	9	XDDZZ	5910-00-608-9682	M39014101-1219	81349	CAPACITOR, FIXED, CER.....	EA	8
50	10	PADZZ	5905-00-419-9621	M39015/3-009WM	81349	RESISTOR, VARIABLE, W	EA	3
50	11	PADZZ	5999-00-472-3494	103810AP	07047	MOUNTING PAD, ELE.....	EA	10
50	12	XDDZZ	5905-00-419-3949	RLR07C1501GM	81349	RESISTOR, FIXED.FILM.....	EA	2
50	13	PADZZ	5910-00-018-1418	M39003/01-2304	81349	CAPACITOR, FIXED, ELE	EA	2
50	14	PAOZZ	5910-00-932-4455	M39003/01-2289	81349	CAPACITOR, FIXED, ELE	EA	2
50	15	XDDZZ	5910-00-600-6889	M39014/02-1230	81349	CAPACITOR, FIXED, CER.....	EA	5
50	16	PADZZ	5961-00-949-1432	JAN2N2219A	81349	TRANSISTOR.....	EA	5
50	17	PADZZ	5961-00-938-1135	JAN1IN4148	81349	SEMICONDUCTOR DEVIC.....	EA	25
50	18	XDDZZ	5905-00-240-2726	RLR07C1001GM	81349	RESISTOR, FIXED, FILM.....	EA	18
50	19	XDDZZ	5905-00-458-9263	RLR07C1000GM	81349	RESISTOR, FIXED, FILM.....	EA	6
50	20	PADZZ	5961-00-892-1009	JAN1N963B	81349	SEMICONDUCTOR DEVIC.....	EA	1
50	21	XDDZZ	5905-00-232-2610	RLR07C5IR0GM	81349	RESISTOR.FIXED, FILM.....	EA	2
50	22	PADZZ		M39003/10-3099	81349	CAPACITOR, FIXED, ELE	EA	4
50	23	PADZZ	5905-01-064-5862	G38005056	24930	TRANSFORMER, PULSE	EA	4
50	24	XDDZZ	5905-00-240-7979	RLRO7C4700GM	81349	RESISTOR, FIXED, FILM.....	EA	6
50	25	PADZZ	5961-00-815-6895	JAN1N747A	81349	SEMICONDUCTOR DEVIC.....	EA	4
50	26	XDDZZ	5905-00-438-0447	RLR07C47ROGM	81349	RESISTOR, FIXED, FILM.....	EA	5
50	27	XDDZZ	5905-00-240-7955	RLR07C22ROGH	81349	RESISTOR, FIXED, FILM.....	EA	5
50	28	PADZZ	5935-00-879-6157	020418-10	71468	SCREWLOCK, ELECTRICA	EA	4
50	29	PAOZZ	5310-00-782-1349	MS15795-804	96906	WASHER, FLAT	EA	8
50	30	PADZZ	5935-01-058-1290	M24308/234	81349	CONNECTOR, RECEPTACL	EA	2
50	31	PADZZ	5305-00-054-5651	MS51957-17	96906	SCREW, MACHINE	EA	4
50	32	PADZZ	5310-00-595-6211	MS1595-803	96906	WASHER, FLAT	EA	4
50	33	PADZZ	5310-00-982-4999	MS21044C04	96906	NUT, SELF-LOCKING, HE	EA	4
50	34	PADZZ	5905-01-052-7155	RTR24DW102R	81349	RESISTOR, VARIABLE, W	EA	3
50	35	XDDZZ	5905-00-240-7948	RLR07C1201GM	81349	RESISTOR, FIXED, FILM.....	EA	3
50	36	PADZZ	5905-00-445-6419	M39015/3-008WM	81349	RESISTOR, VARIABLE	EA	3
50	37	PADZZ	5962-01-040-6379	M38510/10302BIC	81349	MICROCIRCUIT, LINEAR	EA	3
50	38	XDDZZ	5905-00-419-2823	RLR07C7501GM	81349	RESISTOR, IFIXED, FILM.....	EA	3

SECTION II

TM 11-5840-281-34P-1

(1) ILLUSTRATION		(2)	(3)	(4)	(5)	(6) DESCRIPTION	(7)	(8)
(a) FIG NO.	(b) ITEM NO.	SMR CODE	NATIONAL STOCK NUMBER	PART NUMBER	FSCM	USABLE ON CODE	U/M	QTY INC IN UNIT
50	39	XDDZZ	5910-01-028-7835	M39014/01-1237	81349	CAPACITTOR, FIXED, CER.....	EA	7
50	40	XDDZZ	5905-00-240-2749	RLR07C6801GM	81349	RESISTOR, FIXED, FILM.....	EA	2
50	41	XDDZZ	5905-00-482-0505	RLR07C10R0GM	81349	RESISTOR, FIXED, FILM.....	EA	4
50	42	XDDZZ		RLR07C1002GM	81349	RESISTOR, FIXED, FILM.....	EA	3
50	43	XDDZZ		3431-050A473J	04222	CAPACITOR, FXD, CER.....	EA	1
50	44	PADZZ	5905-01-031-5918	M39015-3-010WR	81349	RESISTOR, VARIABLE.....	EA	1
50	44A	XDDZZ		RLR07C3301GM	81349	RESISTOR, FIXED, FILM.....	EA	2
50	45	PADZZ	5961-00-892-3361	JAN1N750A	81349	SEMICONDUCTOR DEVIC.....	EA	1
50	46	PADZZ	5961-00-925-3777	JAN2N2907A	81349	TRANSISTOR.....	EA	1
50	47	XDDZZ	5961-01-042-4449	M39014/01-1231	81349	CAPACITOR, FIXED, CER.....	EA	1
50	48	PADZZ	5961-00-821-2309	JAN1N751A	81349	SEMICONDUCTOR DEVIC.....	EA	5
50	49	XDDZZ	5905-00-233-6815	RLR07C68ROGM	81349	RESISTOR, FIXED, FILM.....	EA	1
50	50	PADZZ	5910-00-858-5184	M39003/01-1231	81349	CAPACITOR, FIXED, ELE.....	EA	1
50	51	PADZZ	5940-00-827-2653	MS77068-2	96906	TERMINAL, LUG.....	EA	1
50	52	PADZZ	5961-00-136-4162	JAN2N3792	81349	TRANSISTOR.....	EA	1
50	53	PADZZ	5305-00-054-6654	MS51957-30	96906	SCREW, MACHINE.....	EA	2
50	54	PADZZ	5310-00-722-5998	MS15795-805	96906	WASHER, FLAT.....	EA	2
50	55	PADZZ	5310-00-982-6813	MS21044C06	96906	NUT, SELF-LOCKING, HE.....	EA	2
50	56	XDDZZ	5365-00-774-5912	G250-111-4	24930	SPACER, PLATE.....	EA	2
50	57	PADZZ	5935-00-190-7033	105-853	74970	JACK, TIP.....	EA	1
50	58	PAOZZ	5962-00-546-6444	SE55T883B	81324	MICROCIRCUIT, LINEAR.....	EA	2
50	59	PAOZZ	5910-00-998-4105	M39003/01-2312	81349	CAPACITOR, FIXED, ELE.....	EA	2
50	60	XDDZZ		RLR07C2002GM	81349	RESISTOR, FIXED, FIXED.....	EA	11
50	61	XDDZZ		140679-1	24930	TERIINAL BOARD.....	EA	1

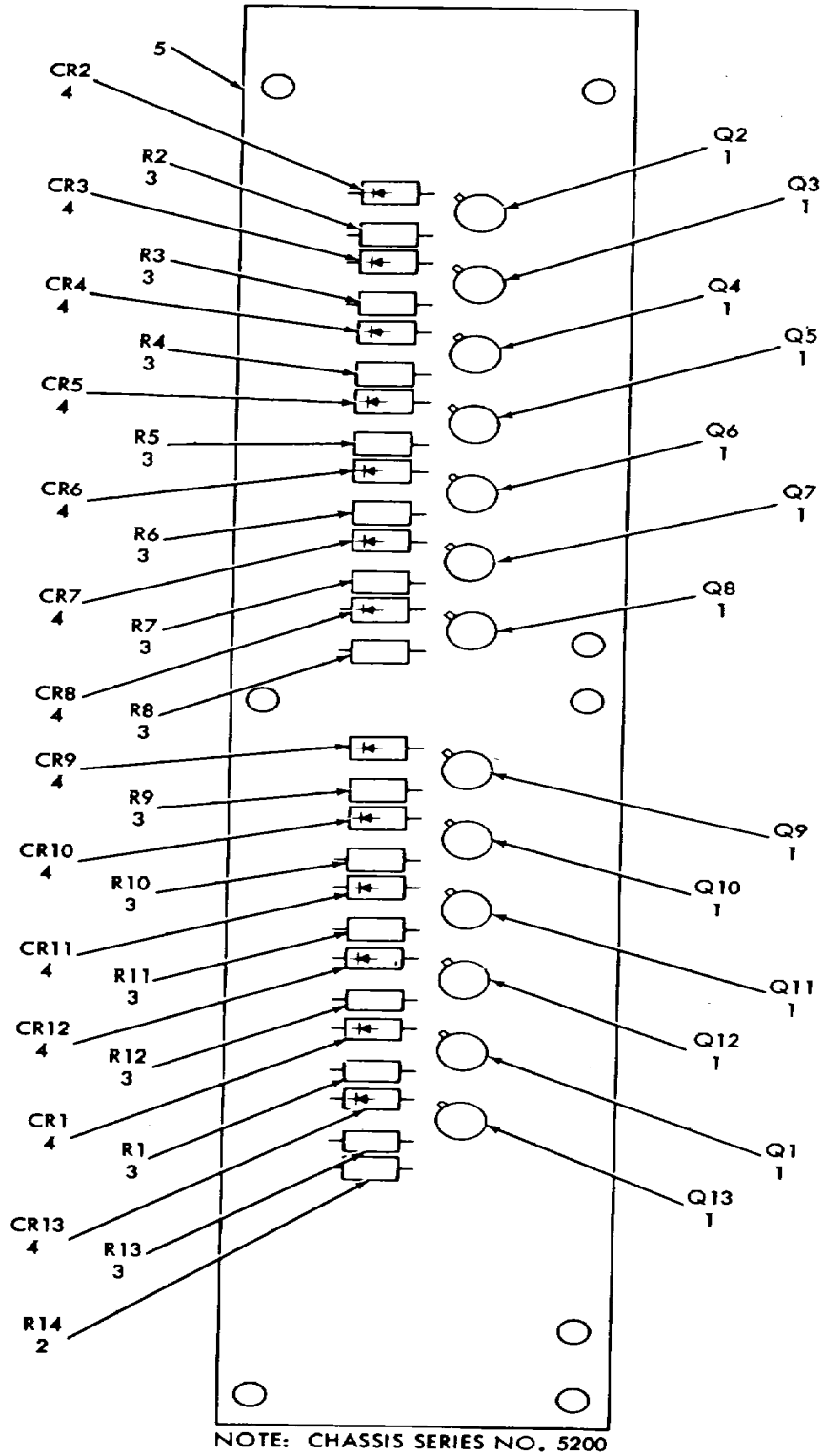
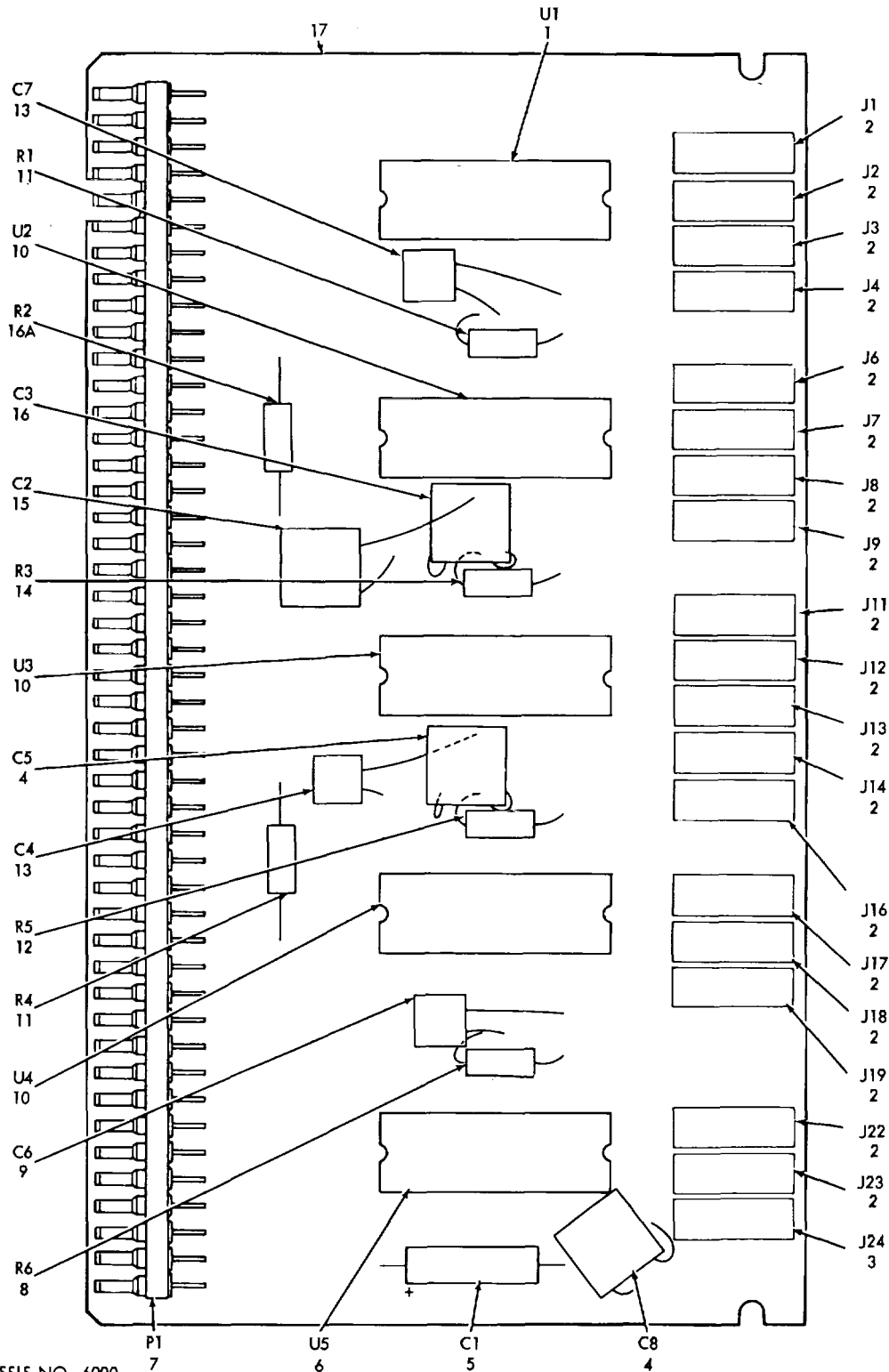

Figure 51. Driver, Lamp 140527-1

SECTION II

TM 11-5840-281-34P-1

(1) ILLUSTRATION		(2)	(3)	(4)	(5)	(6) DESCRIPTION	(7)	(8)
(a) FIG NO.	(b) ITEM NO.	SMR CODE	NATIONAL STOCK NUMBER	PART NUMBER	FSCM	USABLE ON CODE	U/M	QTY INC IN UNIT
						GROUP 0107011802 DRIVER. LAMP 140527-1		
51	1	PADZZ	5961-00-951-8757	JAN2N2222A	81349	TRANSISTOR.....	EA	13
51	2	XDDZZ	5905-00-438-0505	RLR07C4701GM	81349	RESISTOR, FIXED, FILM.....	EA	1
51	3	XDDZZ	5905-00-240-2749	RLR07C6801GM	81349	RESISTOR, FIXED.FILM.....	EA	13
51	4	PADZZ	5961-00-938-1135	JAN1N414B	81349	SEMICONDUCTOR DEVIC.....	EA	13
51	5	XADZZ		164114-1	24930	PRINTED CKT BOARD.....	EA	1



NOTE: CHASSIS NO. 6000

EL6AA075

Figure 52. Generator, Timing, Type I 140551-1

SECTION II

TM 11-5840-281-34P-1

(1) ILLUSTRATION		(2)	(3)	(4)	(5)	(6) DESCRIPTION	(7)	(8)
(a) FIG NO.	(b) ITEM NO.	SMR CODE	NATIONAL STOCK NUMBER	PART NUMBER	FSCM	USABLE ON CODE	U/M	QTY INC IN UNIT
						GROUP 0107011803 GENERATOR, TIMING, TYPE I 140551-1		
52	1	PAOZZ	5962-00-147-4486	321BL-030	15818	MICROCIRCUIT, DIGITA	EA	1
52	2	PADZZ	5935-00-131-9697	M39024/11-05	81349	JACK, TIP	EA	18
52	3	PADZZ	5935-00-131-9693	M39024/11-03	81349	JACK, TIP	EA	1
52	4	XDDZZ	5910-00-513-5385	M39014/02-1218	81349	CAPACITOR, FIXED, CER.....	EA	2
52	5	PADZZ	5910-00-018-1418	M39003/01-2304	81349	CAPACITOR, FIXED, ELE	EA	1
52	6	PADZZ		322BL902	15818	MICROCIRCUIT, DGTL.....	EA	1
52	7	PADZZ	5935-00-169-9688	G350177S1	24930	CONNECTOR, RECEPTACL	EA	1
52	8	XDDZZ	5905-00-240-7958	RLR07C2202GM	81349	RESISTOR, FIXED, FILM.....	EA	1
52	9	XDDZZ	5910-01-028-7835	M39014/01-1237	81349	CAPACITOR, FIXED, CER.....	EA	1
52	10	PADZZ		347BL902	15818	MICROCIRCUIT, DGTL.....	EA	3
52	11	XDDZZ	5905-00-240-2745	RLR07C2702GM	81349	RESISTOR, FIXED, FILM.....	EA	2
52	12	XDDZZ	5905-00-240-2736	RLR07C1802GM	81349	RESISTOR, FIXED, FILM.....	EA	1
52	13	XDDZZ	5910-00-106-3852	M39014/01-1228	81349	CAPACITOR, FIXED, CER.....	EA	2
52	14	XDDZZ	5905-00-240-7978	RLR07C3602GM	81349	RESISTOR, FIXED, FILM.....	EA	1
52	15	XDDZZ	5910-01-042-3759	M39014/02-1407	81349	CAPACITOR, FIXED, CER.....	EA	1
52	16	XDDZZ	5910-01-047-6963	M39014/02-1225	81349	CAPACITOR, FIXED, CER.....	EA	1
52	16A	XDDZZ	5905-00-422-5186	RLR07C3302GM	81349	RESISTOR, FIXED, FILM.....	EA	1
52	17	XADZZ		GS130-300	24930	PRINTED WIRING BD	EA	1

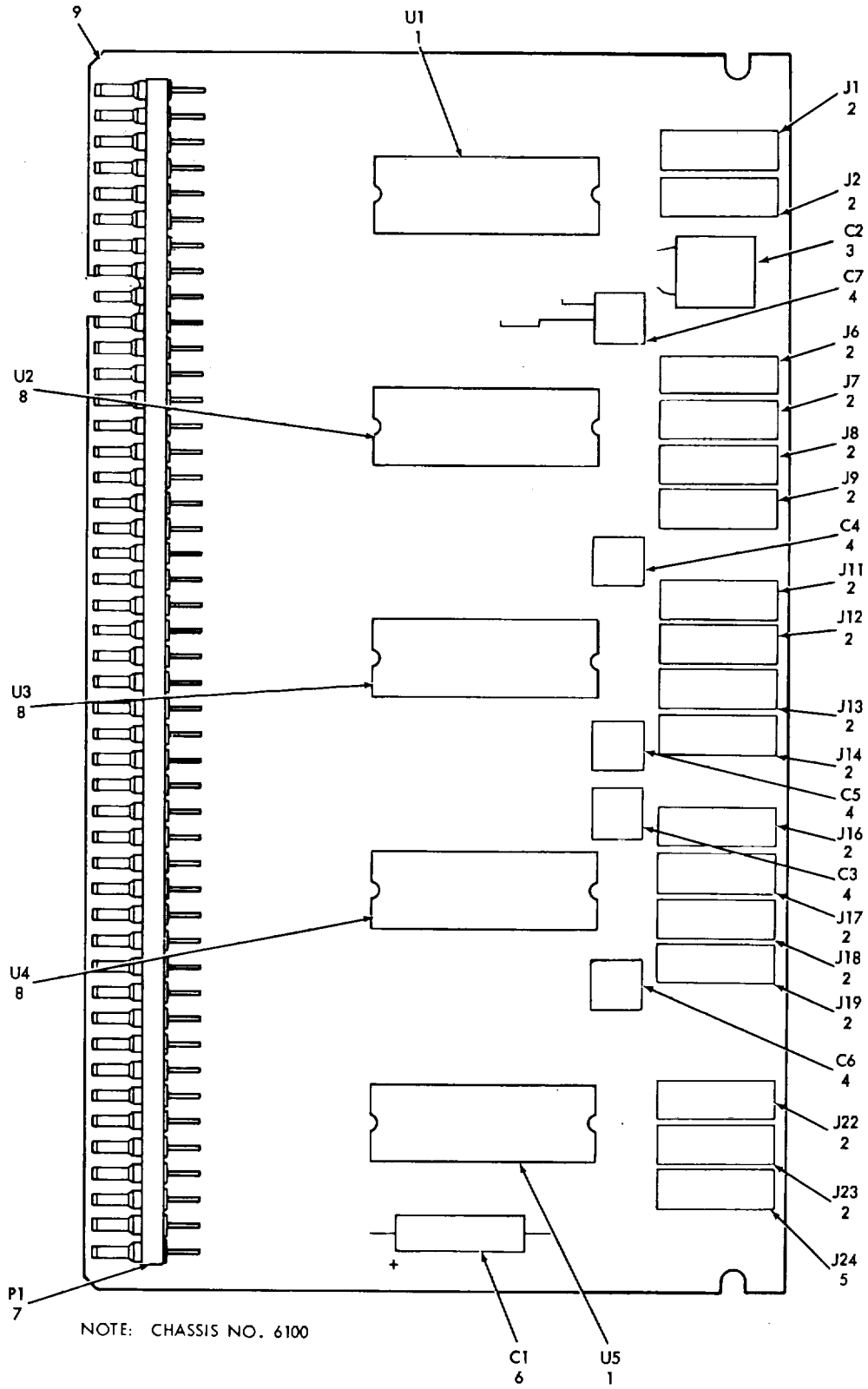
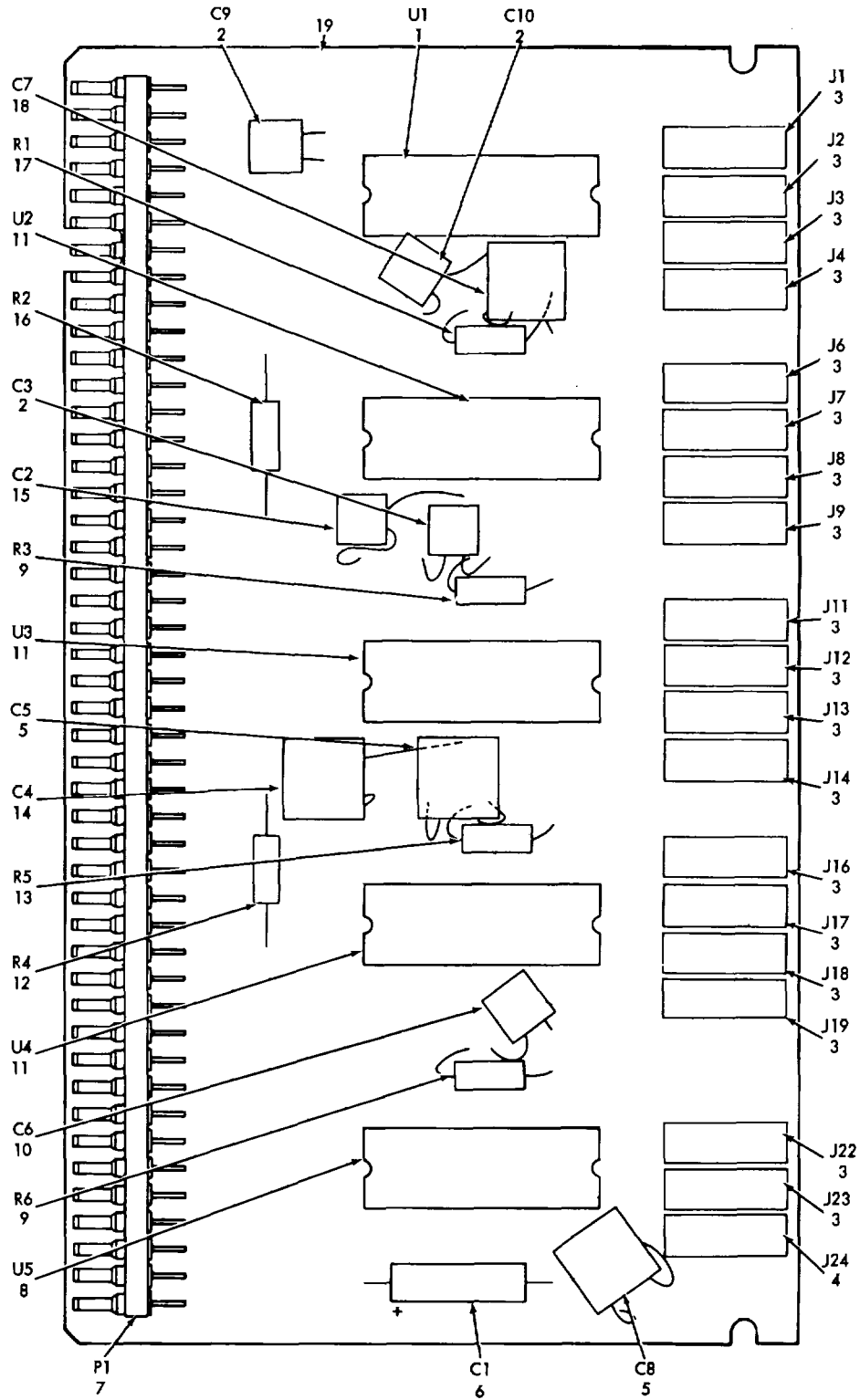

Figure 53. Control, Transmitter, Type I 140552-1

SECTION II

TM 11-5840-281-34P-1

(1) ILLUSTRATION		(2)	(3)	(4)	(5)	(6) DESCRIPTION	(7)	(8)
(a) FIG NO.	(b) ITEM NO.	SMR CODE	NATIONAL STOCK NUMBER	PART NUMBER	FSCM	USABLE ON CODE	U/M	QTY INC IN UNIT
						GROUP 0107011804 CONTROL. TRANSMITTER, TYPE I 140552-1		
53	1	PADZZ	5962-01-028-6131	301BL1902	15818	MICROCIRCUIT, DIGITA	EA	2
53	2	PADZZ	5935-00-131-9697	M39024/11-05	81349	JACK, TIP	EA	16
53	3	XDDZZ		M39014/02-1206	81349	CAPACITOR, FXD, CER	EA	1
53	4	XDDZZ	5910-01-028-7835	M39014/01-1237	81349	CAPACITOR, FIXED, CER.....	EA	5
53	5	PADZZ	5935-00-131-9693	M39024/11-03	81349	JACKTIP	EA	1
53	6	PADZZ	5910-00-018-1418	M39003/01-2304	81349	CAPACITOR, FIXED, CER.....	EA	1
53	7	PAOZZ	5935-00-169-9688	G350177S1	24930	CONNECTOR, RECEPTACL	EA	1
53	8	PADZZ	5962-01-028-6129	312BL902	15818	MICROCIRCUIT.DIGITA	EA	3
53	9	XADZZ		GS130-300	24930	PRINTED WIRING BD	EA	1



NOTE: CHASSIS NO. 6500

EL6AA077

Figure 54. Generator, Timing, Type II 140636-1

SECTION II

TM 11-5840-281-34P-1

(1) ILLUSTRATION		(2)	(3)	(4)	(5)	(6) DESCRIPTION	(7)	(8)
(a) FIG NO.	(b) ITEM NO.	SMR CODE	NATIONAL STOCK NUMBER	PART NUMBER	FSCM	USABLE ON CODE	U/M	QTY INC IN UNIT
						GROUP 0107011805 GENERATOR, TIMING, TYPE II 14063-1		
54	1	PADZZ	5962-00-147-4486	32BL-030	15818	MICROCIRCUIT, DIGITA	EA	1
54	2	XDDZZ	5910-01-028-7835	M39014/01-1231	81349	CAPACITOR, FIXED, CER.....	EA	3
54	3	PADZZ	5935-00-131-9697	M39024/11-05	81349	JACK, TIP	EA	18
54	4	PADZZ	5935-00-131-9693	M39024/11-03	81349	JACK, TIP	EA	1
54	5	XDDZZ	5910-00-513-5385	M39014/02-1218	81349	CAPACITOR, FIXED, CER.....	EA	2
54	6	PADZZ	5910-00-018-1418	M39003/01-2304	81349	CAPACITOR, FIXED, ELE	EA	1
54	7	PADZZ	5935-00-169-9688	G350177S1	24930	CONNECTOR, RECEPTACL.....	EA	1
54	8	PADZZ		32BL902	15818	MICROCIRCUIT, DGTL.....	EA	1
54	9	XDDZZ	5905-00-240-7958	RLR07C2202GM	81349	RESISTOR, FIXED, FILM.....	EA	2
54	10	XDDZZ	5910-01-042-4449	M39014/01-1231	81349	CAPACITOR, FIXED, CER.....	EA	1
54	11	PADZZ		347BL902	15818	MICROCIRCUIT, DGTL.....	EA	3
54	12	XDDZZ	5905-00-240-2747	RLR07C3901GM	81349	RESISTOR, FIXED, FILM.....	EA	1
54	13	XDDZZ	5905-00-422-5186	RLR07C3302GM.	81349	RESISTOR, FIXED, FILM.....	EA	1
54	14	XDDZZ		M39014/02-1206	81349	CAPACITOR, FXD, CER.....	EA	1
54	15	XDDZZ	5910-00-106-3852	M39014/01-1228	81349	CAPACITOR, FIXED, CER.....	EA	1
54	16	XDDZZ	5905-00-240-7954	RLR07C150I2GM	81349	RESISTOR, FIXED, FILM.....	EA	1
54	17	XDDZZ	5905-00-240-2745	RLR07C2702GM	81349	RESISTOR, FIXED, FILM.....	EA	1
54	18	XDDZZ	5910-00-099-0538	M39014/02-1222	81349	CAPACITOR, FIXED, CER.....	EA	1
54	19	XADZZ		GS130-300	24930	PRINTED WIRING BD	EA	1

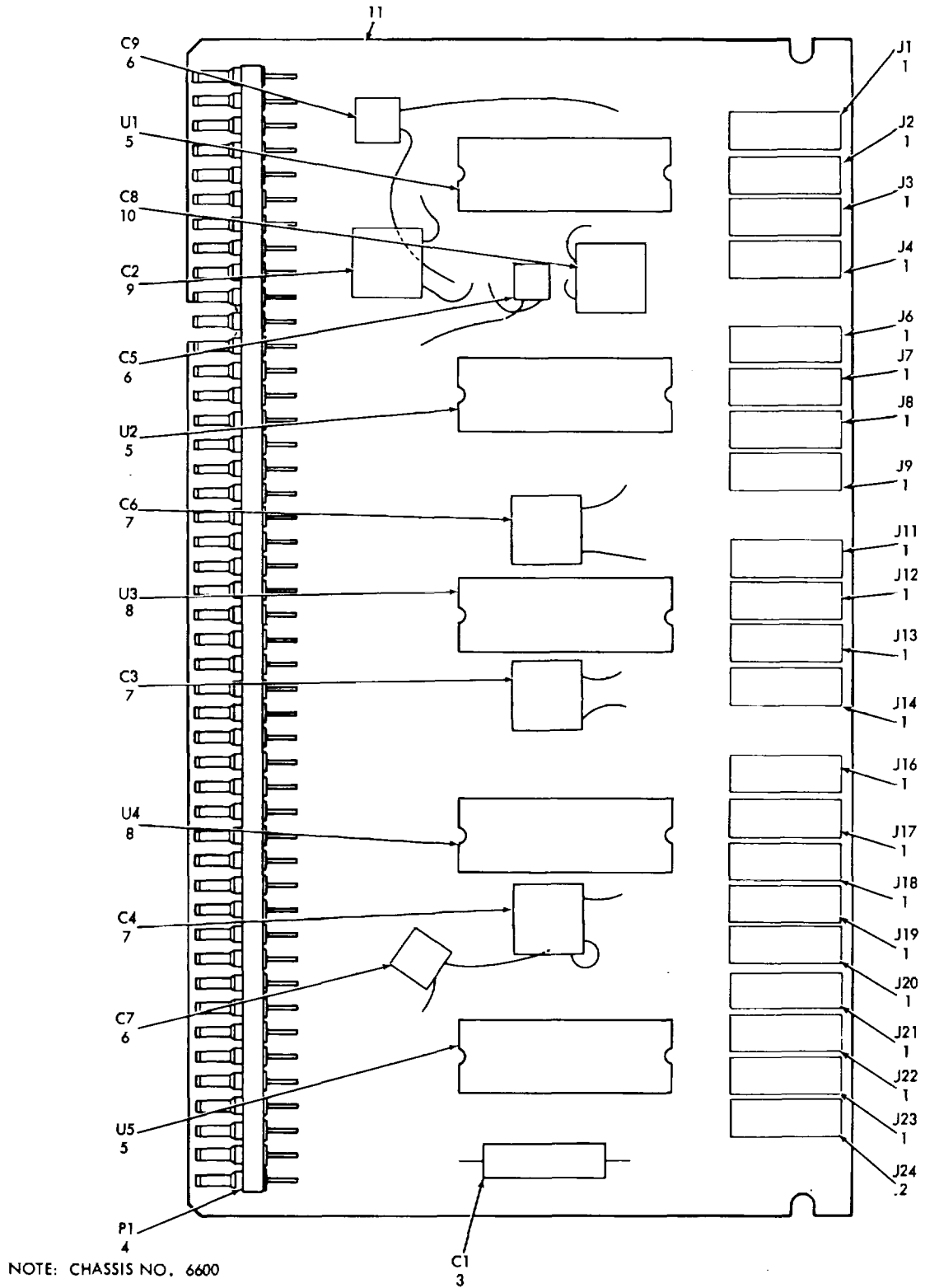
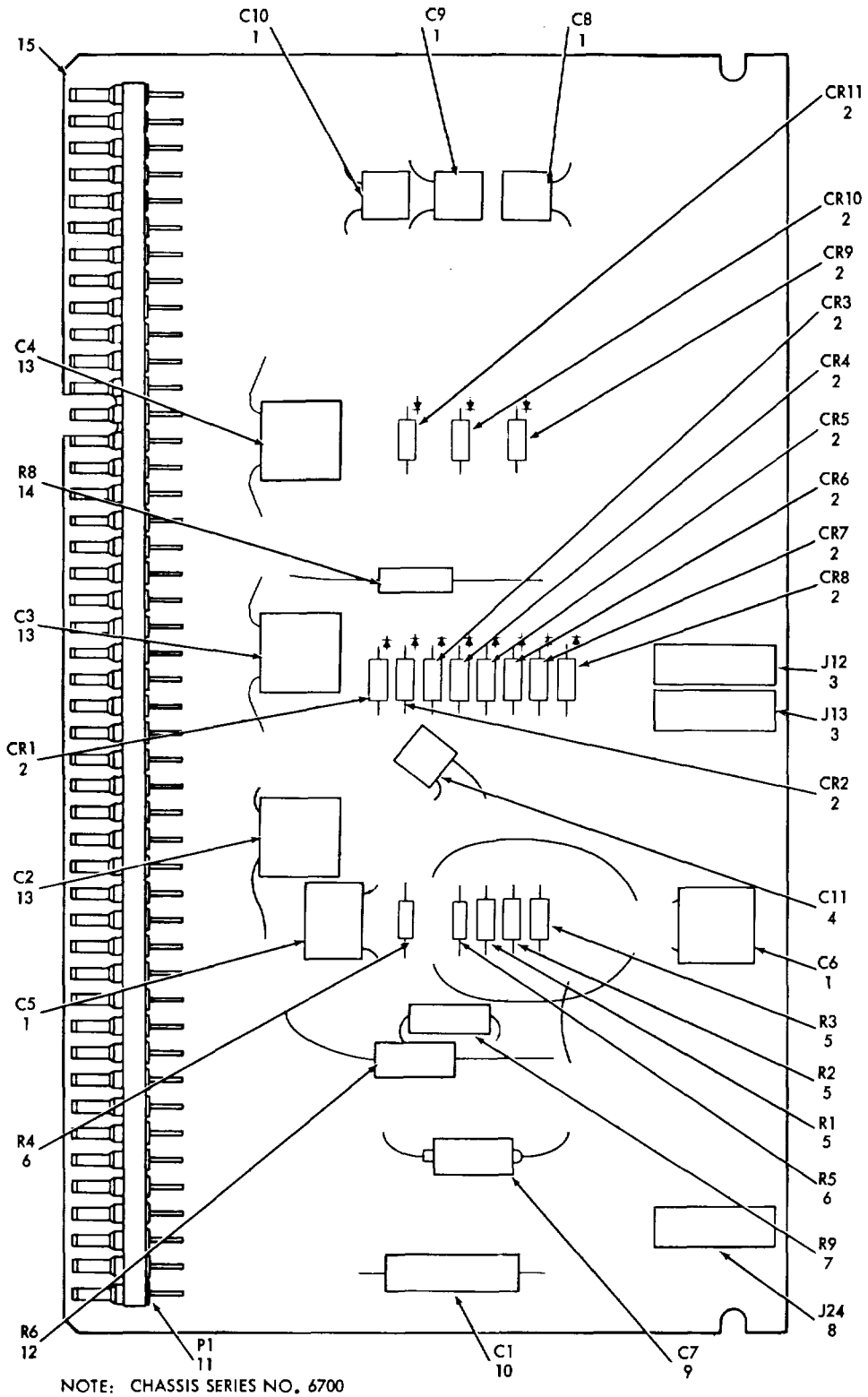

Figure 55. Control, Transmitter, Type II 140637-1

SECTION II

TM 11-5840-281-34P-1

(1) ILLUSTRATION		(2)	(3)	(4)	(5)	(6) DESCRIPTION	(7)	(8)
(a) FIG NO.	(b) ITEM NO.	SMR CODE	NATIONAL STOCK NUMBER	PART NUMBER	FSCM	USABLE ON CODE	U/M	QTY INC IN UNIT
						GROUP 0107011806 CONTROL, TRANSMITTER, TYPE II 140637-1		
55	1	PADZZ	5935-00-131-9697	M39024/11-05	81349	JACK, TIP	EA	20
55	2	PADZZ	5935-00-131-9693	M39024/11-03	81349	JACK, TIP	EA	1
55	3	PADZZ	5910-00-018-1418	M39003/01-2304	81349	CAPACITOR, FIXED, ELE	EA	1
55	4	PADZZ	5935-00-169-9688	G350171S1	24930	CONNECTOR, RECEPTACLE.....	EA	1
55	5	PADZZ	5962-00-147-4486	3218L-030	15818	MICROCIRCUIT, DGITA	EA	1
55	6	XDDZZ	5910-01-028-7835	M39014/01-1237	81349	CAPACITOR, FIXED, CER.....	EA	3
55	7	XDDZZ	5910-00-600-6889	M39014/02-1230	81349	CAPACITOR, FIXED, CER.....	EA	3
55	8	PADZZ	5962-01-028-6129	312BL902	15818	MICROCIRCUIT, DIGITA	EA	2
55	9	XDDZZ	5910-00-513-5385	M39014/02-1218	81349	CAPACITOR, FIXED, CER.....	EA	1
55	10	XDDZZ	5910-04-042-3759	M39014/02-1407	81349	CAPACITOR, FIXED, CER.....	EA	1
55	11	XDDZZ		GS130-300	24930	PRINTED WIRING BD	EA	1



EL6AA079

Figure 56. Generator, Test 140638-1

SECTION II

TM 11-5840-281-34P-1

(1) ILLUSTRATION		(2)	(3)	(4)	(5)	(6) DESCRIPTION	(7)	(8)
(a) FIG NO.	(b) ITEM NO.	SMR CODE	NATIONAL STOCK NUMBER	PART NUMBER	FSCM	USABLE ON CODE	U/M	QTY INC IN UNIT
						GROUP 0107011807 GENERATOR. TEST 40638-1		
56	1	XDDZZ	5910-01-028-7835	M39014/01-1237	81349	CAPACITOR, FIXED, CER.....	EA	5
56	2	PADZZ	5961-00-935-1135	JAN1N4148	81349	SEMICONDUCTOR DEVIC.....	EA	11
56	3	PADZZ	5935-00-131-9697	M39024/11-05	81349	JACK, TIP.....	EA	2
56	4	XDDZZ	5910-00-513-5385	M39014/02-1218	81349	CAPACITOR, FIXED, CER.....	EA	1
56	5	XDDZZ	5905-00-254-2845	RLR05C8201GM	81349	RESISTOR, FIXED, FILM.....	EA	3
56	6	XDDZZ	5905-00-165-3181	RLR05C2201GM	81349	RESISTOR, FIXED, FILM.....	EA	2
56	7	XDDZZ		RLR07C1504GM	81349	RESISTOR, FIXED, FILM.....	EA	1
56	8	PADZZ	5935-00-131-9693	M39024/11-03	81349	JACK, TIP.....	EA	1
56	9	PADZZ	5910-00-068-4298	M39003/01-2356	81349	CAPACITOR, FIXED, ELE.....	EA	1
56	10	PADZZ	5910-00-018-1418	M39003/01-2304	81349	CAPACITOR, FIXED, ELE.....	EA	1
56	11	PADZZ	5935-00-169-9688	G350177S1	24930	CONNECTOR, RECEPTACL.....	EA	1
56	12	XDDZZ	5905-00-400-9612	RLR07C5601GM	81349	RESISTOR, FIXED, FILM.....	EA	1
56	13	XDDZZ	5910-00-600-6889	M39014/02-1230	81349	CAPACTOR, FIXED, CER.....	EA	3
56	14	XDDZZ	5905-00-563-1595	RLR07C4702GM	81349	RESISTOR, FIXED, FILM.....	EA	1
56	15	XADZZ		GS130-300	24930	PRINTED WIRING BD.....	EA	1

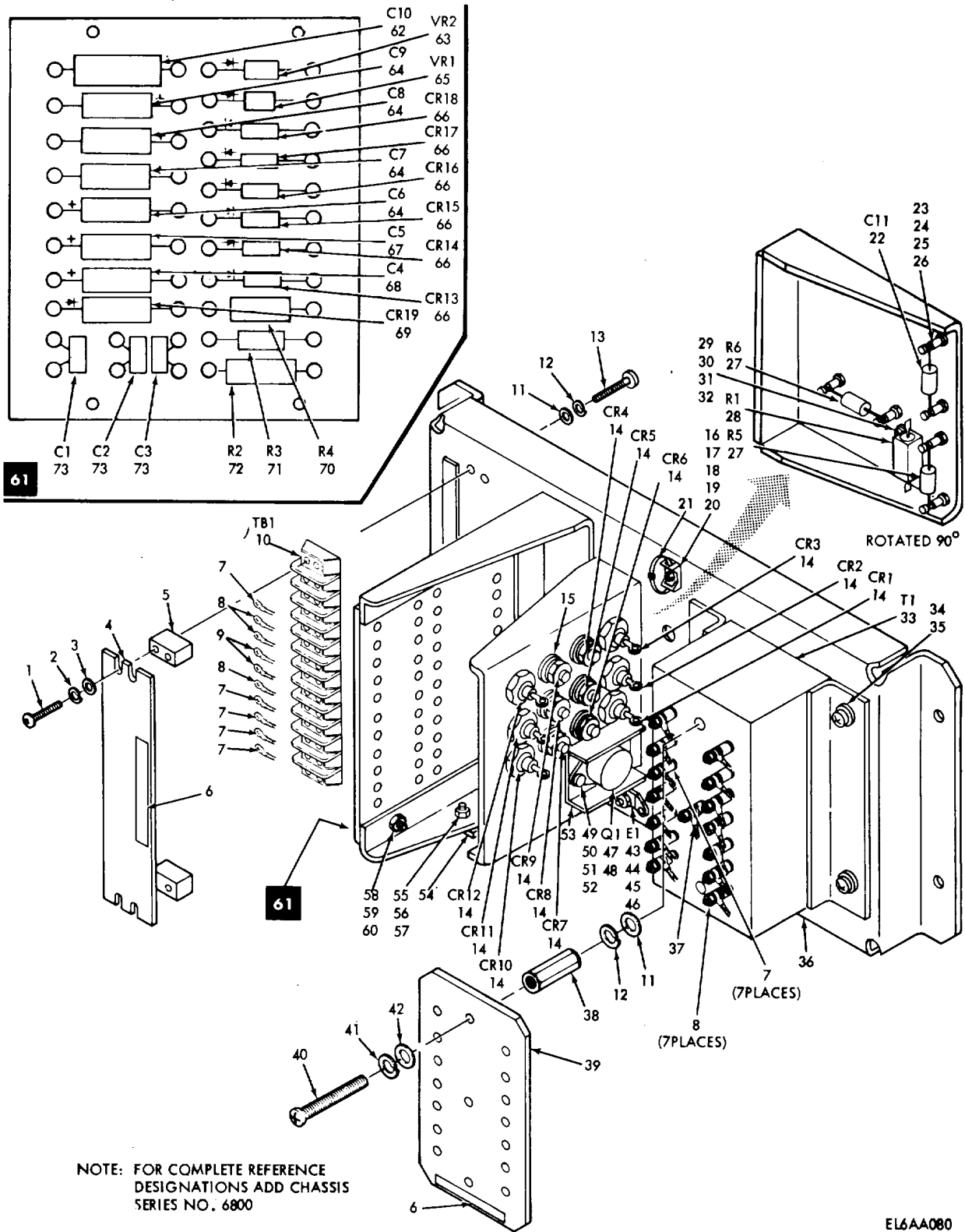

EL6AA080

Figure 57. Power Supply, Low Voltage 140647-1

SECTION II

TM 11-5840-281-34P-1

(1) ILLUSTRATION		(2)	(3)	(4)	(5)	(6) DESCRIPTION	(7)	(8)
(a) FIG NO.	(b) ITEM NO.	SMR CODE	NATIONAL STOCK NUMBER	PART NUMBER	FSCM	USABLE ON CODE	U/M	QTY INC IN UNIT
						GROUP 01070119 POWER SUPPLY, LOW VOLTAGE 140647-1		
57	1	PAFZZ	5305-00-054-6650	MS51957-26	96906	SCREW, MACHINE.....	EA	4
57	2	PAFZZ	5310-00-929-6395	M35338-136	96906	WASHER, LOCK.....	EA	4
57	3	PAFZZ	5310-00-722-5998	MS15795-805	96906	WASHER, FLAT.....	EA	4
57	4	MDFZZ		GS10-281B12	24930	PLATE, DESIGNATION.....	EA	1
57	5	XDFZZ		GS50-120-1	24930	SPACER, PLATE.....	EA	2
57	6	MDFZZ		GS93-102-2	24930	LABEL.....	EA	2
57	7	PAFZZ	5940-00-204-8966	31882	00779	TERRINAL, LUG.....	EA	12
57	8	PAFZZ	5940-00-617-9780	323986	00779	TERMINAL, LUG.....	EA	11
57	9	PAFZZ	5940-00-258-5115	35149	00779	TERMINAL, LUG.....	EA	2
57	10	PAFZZ	5940-00-983-6053	37TB12	81349	TERMINAL, BOARD.....	EA	1
57	11	PAFZZ	5310-00-722-5998	MS15795-805	96906	WASHER, FLAT.....	EA	6
57	12	PAFZZ	5310-00-929-6395	MS35338-136	96906	WASHER, LOCK.....	EA	6
57	13	PAFZZ	5305-00-054-6655	MS51957-31	96906	SCREW, MACHINE.....	EA	4
57	14	PAFZZ	5961-00-935-0138	JAN1N1202A	81349	SEMICONDUCTCR DEVIC.....	EA	12
57	15	PAFZZ	5961-00-831-8469	A454-3	86928	HARDWARE KIT, ELEC.....	EA	12
57	16	PAFZZ	5999-01-007-6776	TM2S6	06383	MOUNTING PAD, ELECR.....	EA	1
57	17	PAFZZ	5305-00-054-6654	M51957-30	96906	SCREW, MACHINE.....	EA	1
57	18	PAFZZ	5310-00-722-5998	MS1595-805	96906	WASHER, FLAT.....	EA	1
57	19	PAFZZ	5310-00-929-6395	MS35338-136	96906	WASHER, LOCK.....	EA	1
57	20	PAFZZ	5310-00-934-9761	MS35649-264	96906	NUT, PLAIN, HEXAGON.....	EA	1
57	21	PADZZ	6625-01-007-6737	G470074-1	24930	STRAP, CABLE, ADJUSTA.....	EA	1
57	22	PAFZZ	5910-00-998-4105	M39003/01-2312	81349	CAPAITOR, FIXED, ELE.....	EA	1
57	23	PAFZZ	5940-00-579-2126	SE196001	81349	TERMINAL, STUD.....	EA	6
57	24	PAFZZ	5305-00-054-5647	MS51957-13	96906	SCREWW, MACHINE.....	EA	6
57	25	PAFZZ	5310-00-595-6211	MS15795-803	96906	WASHER, FLAT.....	EA	6
57	26	PAFZZ	5310-00-933-8118	MS35338-135	96906	WASHER, LOCK.....	EA	6
57	27	XDFZZ		RL42S470GTX	81349	RESISTOR, FIXED, FILM.....	EA	2
57	28	PAFZZ	5905-00-480-5190	RER65FIROOM	81349	RESISTOR, FIXED, WIRE.....	EA	1
57	29	PAFZZ	5305-00-054-5639	MS51957-5	96906	SCREW, MACHINE.....	EA	2
57	30	PAFZZ	5310-00-595-6761	MS15795-802	96906	WASHER, FLAT.....	EA	2
57	31	PAFZZ	5310-00-928-2690	MS35338-134	96906	WASHER, LOCK.....	EA	2
57	32	PAFZZ	5310-00-938-2013	MS35649-224	96906	NUT, PLAIN.HEXAGON.....	EA	2
57	33	PAFZZ	5950-00-470-3681	160095-1	24930	TRANSFORMER, POWER, S.....	EA	1
57	34	PAFZZ	5305-00-054-6671	MS51957-46	96906	SCREW, MACHINE.....	EA	4
57	35	PAFZZ	5310-00-880-5978	MS15795-807	96906	WASHER, FLAT.....	EA	4
57	36	XAFZZ		140725-1	24930	CHASSIS, PWR SPLY.....	EA	1
57	37	PAFZZ	5940-00-686-8282	323989	00779	TERMINAL, LUG.....	EA	1
57	38	XDFZZ	5340-00-228-2922	8578SS0632-7	06540	POST, ELECTRICAL-MEC.....	EA	2

SECTION II

TM 11-5840-281-34P-1

(1) ILLUSTRATION		(2)	(3)	(4)	(5)	(6) DESCRIPTION	(7)	(8)
(a) FIG NO.	(b) ITEM NO.	SMR CODE	NATIONAL STOCK NUMBER	PART NUMBER	FSCM	USABLE ON CODE	U/M	QTY INC IN UNIT
57	39	MDFZZ		140724-1	24930	PLATE, INSTRUCTION	EA	1
57	40	PAFZZ	5305-00-054-6654	MS51957-30	96906	SCREW, MACHINE	EA	2
57	41	PAFZZ	5310-00-929-6395	MS35338-136	96906	WASHERLOCK	EA	2
57	42	PAFZZ	5310-00-722-5998	MS15795-805	96906	WASHER, FLAT	EA	2
57	43	PAFZZ	5305-00-054-6653	MS51957-29	96906	SCREW, MACHINE	EA	1
57	44	PAFZZ	5310-00-722-5998	MS15795-805	96906	WASHER, FLAT	EA	1
57	45	PAFZZ	5310-00-982-6813	MS21044C06	96906	NUT, SELF-LOCKING, HE	EA	1
57	46	PAFZZ	5940-00-827-2653	MS77068-2	96906	TERMINAL, LUG	EA	1
57	47	PAFZZ	5961-00-235-3226	JAN2N3716	81349	TRANSISTOR.....	EA	1
57	48	PAFZZ	5961-00-759-6599	210-6504	13327	MOUNTING KIT, TRANSI.....	EA	1
57	49	PAFZZ	5305-00-054-5653	MS51957-19	96906	SCREW, MACHINE	EA	2
57	50	PAFZZ	5310-00-595-6211	MS1595-803	96906	WASHER, FLAT	EA	2
57	51	PAFZZ	5310-00-982-4999	MS21044C04	96906	NUT, SELF-LOCKING, HE	EA	2
57	52	PAFZZ	5940-00-682-2477	MS77068-1	96906	TERMINAL, LUG	EA	1
57	53	XDFZZ		6103BBASEONLY	13103	HEAT SINK, ELECTRICA.....	EA	1
57	54	XDFZZ		140883-1	24930	BARRIER	EA	1
57	55	PAFZZ	5305-00-054-6653	MS51957-29	96906	SCREW, MACHINE	EA	2
57	56	PAFZZ	5310-00-722-5998	MS15795-805	96906	WASHER, FLAT	EA	2
57	57	PAFZZ	5310-00-982-6813	MS21044C06	96906	NUT, SELF-LOCKING, HE	EA	2
57	58	PAFZZ	5305-00-054-6654	MS51957-30	96906	SCREW, MACHINE	EA	4
57	59	PAFZZ	5310-00-722-5998	MS15795-805	96906	WASHER, FLAT	EA	8
51	60	PAFZZ	5310-00-982-6813	MS21044C06	96906	NUT, SELF-LOCKING, HE	EA	4
51	61	XDFFF		140729-1	24930	ELEC CMPNTS ASSY	EA	1
57	62	PAFZZ	5910-01-073-9874	M39006/09-8333	81349	CAP, FXD, ELCTLT.....	EA	1
57	63	PAFZZ	5961-00-068-0687	JAN1N3828A	81349	SEMICONDUCTOR, DEVIC.....	EA	1
57	64	PAFZZ	5961-00-858-5184	M3900/01-2301	81349	CAPACITOR, FIXED, ELE	EA	4
57	65	PAFZZ	5961-00-135-4182	JAN1N4960	81349	SEMICONDUCTOR DEVIC.....	EA	1
57	66	PAFZZ	5961-00-064-2379	JAN1N649	81349	SEMICONDUCTCR DEVICE.....	EA	6
57	67	PAFZZ	5910-00-068-3884	M39003/01-2374	81349	CAPACITOR, FIXED, ELE	EA	1
57	68	PAFZZ	5910-00-236-8767	M39003/01-2380	81349	CAPACITOR, FIXED, ELE	EA	1
57	69	XDDZZ	5961-00-729-5499	JAN1N486B	81349	SEMICONDUCTOR DEVIC.....	EA	1
57	70	XDFZZ		RL42S75OGTX	81349	RESISTOR, FIXED, FILM.....	EA	1
57	71	XDFZZ		RLR32C1001GM	81349	RESISTOR, FIXED, FILM.....	EA	1
57	72	XDFZZ		RL42391GTX	81349	RESISTOR, FIXED, FILM.....	EA	3
57	73	XDFZZ		M39014/02-1202	81349	CAPCITOR, FXD, CER	EA	3

NOTE: FOR COMPLETE REFERENCE DESIGNATIONS
ADD CHASSIS SERIES NUMBER 5300

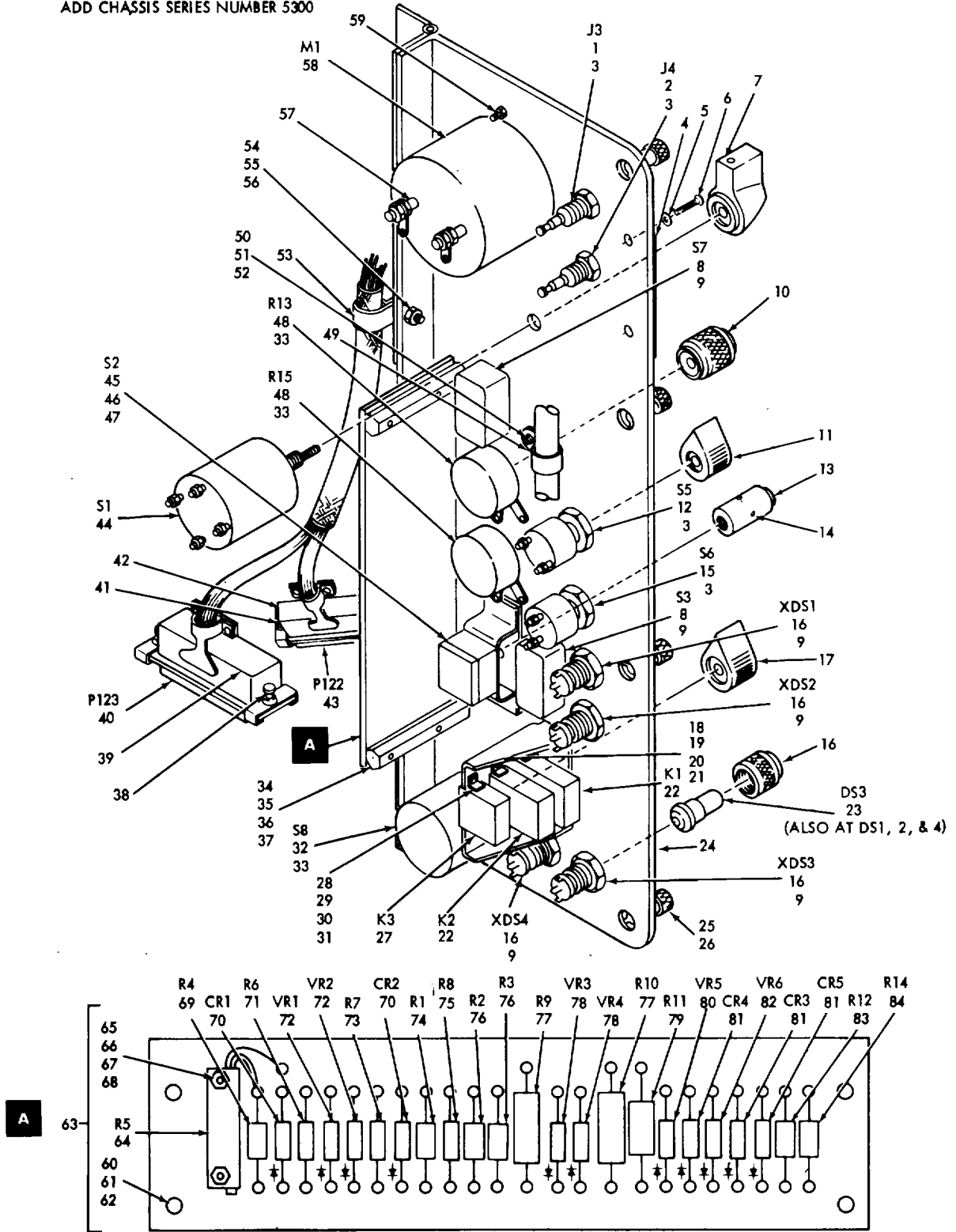

EL6AA081

Figure 58. Control-Indicator C-9762/TPN-18 139995-1

SECTION II

TM 11-5840-281-34P-1

(1) ILLUSTRATION		(2)	(3)	(4)	(5)	(6) DESCRIPTION	(7)	(8)
(a) FIG NO.	(b) ITEM NO.	SMR CODE	NATIONAL STOCK NUMBER	PART NUMBER	FSCM	USABLE ON CODE	U/M	QTY INC IN UNIT
						GROUP 01070120 CONTROL-INDICATOR C-9762/TPN-18 139995-1		
58	1	PAFZZ	5935-00-702-4199	M39024/10-02	81349	JACK, TIP	EA	1
58	2	PAFZZ	5935-00-762-0312	M3902J410-03	81349	JACK, TIP	EA	1
58	3	PAFZZ	5365-00-720-9215	GS23-301C1	24930	SHIM.....	EA	4
58	4	MDFZZ		1408817-2	24930	PLATE, IDENT	EA	1
58	5	PAFZZ	5310-00-595-6211	MS15795-803	96906	WASHER, FLAT	EA	2
58	6	PAFZZ	5305-00-052-8878	MS24630-9	96906	SCREW, TAPPING THREAD.....	EA	2
58	7	PAFZZ	5355-00-900-8406	MS25170P1B	96906	KNOB	EA	1
58	8	PAFZZ	5930-00-772-9276	MS25306-232	96906	SWITCH, TOGGLE	EA	2
58	9	PAFZZ	5310-00-483-2383	GS23-301C	24930	WASHER, FLAT.....	EA	6
58	10	PAFZZ	5355-00-543-0789	MS91528-1N2B	96906	KNOB	EA	2
58	11	PAFZZ	5355-00-990-3173	MS91528-OP1B	96906	KNOB	EA	2
58	12	PAFZZ	5930-01-072-8414	M3786/13-0014	81349	SWITCH, ROTARY	EA	1
58	13	PAFZZ	5355-00-057-7988	102986	24901	KNOB	EA	1
58	14	PAFZZ	5305-00-719-5336	MS51963-33	96906	SETSCREW	EA	2
58	15	PAFZZ	5930-00-603-7035	M3786/13-0016	81349	SWITCH, ROTARY	EA	1
58	16	PAFZZ	6210-00-553-0879	MS25041-1	96906	LIGHT, INDICATOR	EA	4
58	17	PAFZZ	5355-00-616-9604	MS91528-1P28	96906	KNOB	EA	1
58	18	PAFZZ	5305-00-948-4042	MS35275-204	96906	SCREW, MACHINE.....	EA	4
58	19	PAFZZ	5310-00-043-4708	NAS620C2	80205	WASHER, FLAT	EA	4
58	20	PAFZZ	5310-00-928-2690	MS35338-134	96906	WASHER, LOCK.....	EA	4
58	21	PAFZZ	5310-00-812-4294	NAS671C2	80205	NUT, PLAIN, HEXAGON.....	EA	4
58	22	PAFZZ	5945-00-905-2288	M5757/13-017	81349	RELAY, ARMAURE.....	EA	2
58	23	PAOZZ	6240-00-763-7744	MS25237-387	96906	LAMP, INCANDESCENT.....	EA	4
58	24	XDFZZ		140718-1	24930	PANEL, CONTROL-NON	EA	1
58	25	XDFZZ	5305-01-094-2485	CA28017-10S	29372	SCREW, CAPTIVE.....	EA	4
58	26	PAFZZ	5305-00-411-3024	CA3066-1	29372	RETAINER, ASSEMBLED.....	EA	4
58	27	PAFZZ	5945-00-083-2584	M5757/110-017	81349	RELAY, ELECTRONNET	EA	1
58	28	PAFZZ	5305-00-054-5648	MS51957-14	96906	SCREW, MACHINE.....	EA	2
58	29	PAFZZ	5310-00-595-6211	MS15795-803	96906	WASHER, FLAT	EA	2
58	30	PAFZZ	5310-00-933-8118	MS35338-135	96906	WASHER, LOCK.....	EA	2
58	31	PAFZZ	5310-00-208-3786	NAS671C4	80205	NUT, PLAIN, HEXAGON.....	EA	2
58	32	PAFZZ		M3786/36-0155	81349	SWITCH, ROTARY	EA	1
58	33	PAFZZ	5310-00-720-8059	GS23-202-25	24930	WASHER, FLAT	EA	3
58	34	XDFZZ		140691-1	24930	POST, MOUNTING	EA	2
58	35	PAFZZ	5305-00-054-6670	MS51957-45	96906	SCREW, MACHINE	EA	2
58	36	PAFZZ	5310-00-880-5978	MS15795-807	96906	WASHER, FLAT	EA	2
58	37	PAFZZ	5310-00-933-8119	MS35338-137	96906	WASHER, LOCK.....	EA	2
58	38	XDFZZ		D20420 19	71468	RETAINER, ELECTRICAL	EA	2

SECTION II

TM 11-5840-281-34P-1

(1) ILLUSTRATION		(2)	(3)	(4)	(5)	(6) DESCRIPTION	(7)	(8)
(a) FIG NO.	(b) ITEM NO.	SMR CODE	NATIONAL STOCK NUMBER	PART NUMBER	FSCM	USABLE ON CODE	U/M	QTY INC IN UNIT
58	39	XDFZZ	5935-01-054-7471	M24308/21-10	81349	SHIELD, ELECTRICAL C	EA	1
58	40	PAFZZ	5935-00-493-0466	M24308/3-5	81349	CONNECTOR, RECEPTACL	EA	1
58	41	XDFZZ	5935-00-231-3547	D20419-24	71468	SCREWLOCK, CONNECTOR	EA	2
58	42	XDFZZ	5935-01-049-9425	M24308/21-8	81349	SHIELD, CONNECTOR.....	EA	1
58	43	PAFZZ	5930-00-439-3748	M24308/3-3	81349	CONNECTOR, RECEPTACL	EA	1
58	44	PAFZZ	5930-01-068-9452	M3786/36-0179	81349	SWITCH, ROTARY	EA	1
58	45	PAFZZ	5930-00-501-1773	F461	81640	SWITCH, TOGGLE	EA	1
58	46	PAFZZ	5305-00-059-3660	MS51958-64	96906	SCREW, MACHINE.....	EA	2
58	47	PAFZZ	5310-00-619-1148	MS15795-808	96906	WASHER, FLAT	EA	2
58	48	PAFZZ	5905-00-552-2859	RV4NAYSD501A	81349	RESISTOR, VARIABLE.....	EA	2
58	49	PADZZ	5340-00-989-9224	MS25281R6	96906	CLAMP, LOOP	EA	1
58	50	PADZZ	5340-00-054-6672	MS5195-47	96906	SCREW, MACHINE.....	EA	1
58	51	PADZZ	5310-00-880-5918	MS15795-807	96906	WASHER.FLAT	EA	1
58	52	PADZZ	5310-00-986814	MS21044C08	96906	NUT, SELF-LOCKING, HE	EA	1
58	53	XDFZZ	5340-00-964-3664	MS25281R11	96906	CLAMP, LOOP	EA	1
58	54	PAFZZ	5305-00-054-6672	M5195-47	96906	SCREW, MACHINE.....	EA	1
58	55	PAFZZ	5310-00-880-5978	MS15795-807	96906	WASHER, FLAT	EA	2
58	56	PAFZZ	5310-00-982-6814	MS21044C08	96906	NUT, SELF-LOCKING, HE	EA	1
58	57	PAFZZ	5310-00-480-8388	1714-11	78189	WASHER, LOCK	EA	2
58	58	PAFZZ	6625-01-072-8140	G300301S1	24930	VOLTMETER.....	EA	2
58	59	PAFZZ	5310-00-595-6211	MS15795-803	96906	WASHER, FLAT	EA	3
58	60	PAFZZ	5305-00-054-6653	S551957-29	96906	SCREW, MACHINE.....	EA	4
58	61	PAFZZ	5310-00-722-5998	MS15795-805	96906	WASHER, FLAT	EA	4
58	62	PAFZZ	5310-00-929-6395	MS35338-136	96906	WASHER, LOCK.....	EA	4
58	63	XDFFF		140690-1	24930	COMPONENTS ASSY.....	EA	1
58	64	PAFZZ	5905-01-043-6847	RJR12FL503N	81349	RESISTOR, VARIABLE, N	EA	1
58	65	PAFZZ	5305-00-054-5641	MS51957-7	96906	SCREW, MACHINE.....	EA	2
58	66	PAFZZ	5310-00-043-4708	NAS620C2	80205	WASHER, FLAT	EA	2
58	67	PAFZZ	5310-00-928-2690	MS35338-134	96906	WASHER, LOCK	EA	2
58	68	PAFZZ	5310-00-938-2013	MS3569-224	96906	NUT, PLAIN.HEXAGON.....	EA	2
58	69	PAFZZ		RNR60C12438M	81349	RESISTOR, FIXED.FILM.....	EA	1
58	70	PAFZZ	5961-00-965-6271	JAN1N3595	81349	SEMICONDUCTOR DEVIC.....	EA	2
58	71	PAFZZ	5905-00-240-7980	RLR07C5600GR	81349	RESISTOR, FIXED.FILM.....	EA	1
58	72	PAFZZ	5961-00-892-1009	JAN1N963B	81349	SEMICONDUCTOR DEVIC.....	EA	2
58	73	PAFZZ	5905-00-240-7919	RLR07C4700GR	81349	RESISTOR, FIXED, FILM.....	EA	1
58	74	PAFZZ	5905-00-565-8658	RNR60C4992BS	81349	RESISTOR, FIXED, FILM.....	EA	1
58	75	PAFZZ	5905-01-047-1529	RLR07C1001GR	81349	RESISTOR, FIXED, FILM.....	EA	1
58	76	PAFZZ		RNR60E7963BM	81349	RESISTOR, FIXED, FILM.....	EA	1
58	77	PAFZZ	5905-00-172-0972	RLR4C1600GM	81349	RESISTOR, FIXED, FILM.....	EA	2
58	78	PAFZZ	5961-00-947-5714	JAN1N4371A	81349	SEMICONDUCTOR DEVIC	EA	2

SECTION II

TM 11-5840-281-34P-1

(1) ILLUSTRATION		(2)	(3)	(4)	(5)	(6)	(7)	(8)
(a) FIG NO.	(b) ITEM NO.	SMR CODE	NATIONAL STOCK NUMBER	PART NUMBER	FSCM	DESCRIPTION USABLE ON CODE	U/M	QTY INC IN UNIT
58	79	PAFZZ		RLR32C1501GM	81349	RESISTOR, FIXED, FILM.....	EA	1
58	80	PAFZZ	5961-00-752-6115	JAN1N964B	81349	SEMICONDUCTOR DEVIC.....	EA	1
58	81	PAFZZ	5961-00-064-2319	JAN1N649	81349	SEMICONDUCTOR DEVIC.....	EA	3
58	82	PAFZZ	5961-00-752-6163	JAN1N965B	81349	SEMICONDUCTOR DEVIC.....	EA	1
58	83	PAFZZ	5905-00-926-8706	RLR20C1000GR	81349	RESISTOR, FIXED, FILM.....	EA	1
58	84	PAFZZ	5905-00-194-0481	RLR20C51ROGR	81349	RESISTOR, FIXED, FILM.....	EA	1

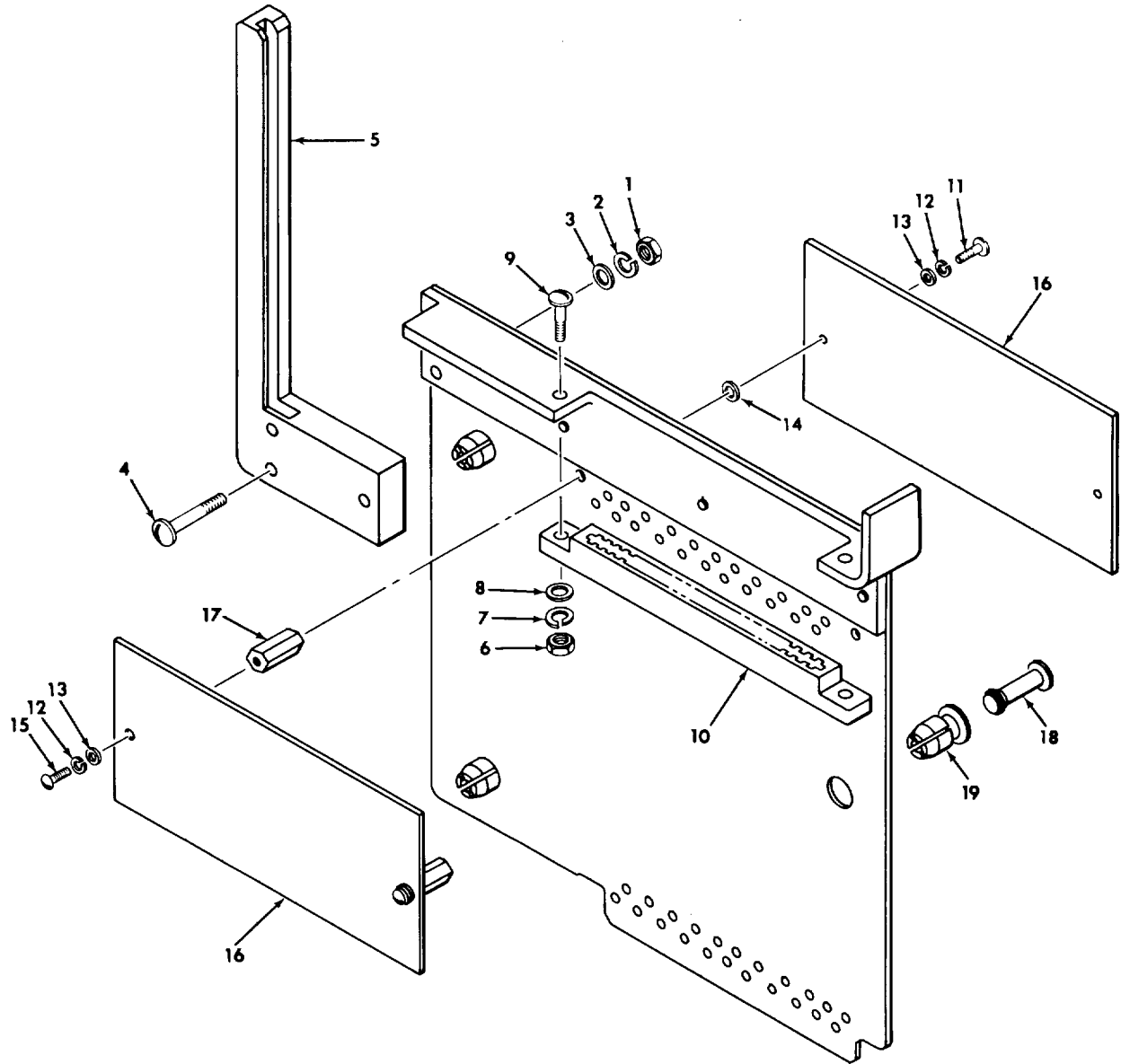

EL6AA082

Figure 59. Adapter, Card Test, Rcvr/Xmtr 100212

SECTION II

TM 11-5840-281-34P-1

(1) ILLUSTRATION		(2)	(3)	(4)	(5)	(6) DESCRIPTION	(7)	(8)
(a) FIG NO.	(b) ITEM NO.	SMR CODE	NATIONAL STOCK NUMBER	PART NUMBER	FSCM	USABLE ON CODE	U/M	QTY INC IN UNIT
						GROUP 01070121 ADAPTER. CARD TEST. RECEIVER/TRANSMITTER 100212		
59	1	PADZZ	5310-00-934-9761	MS35649-264	96906	NUT, PLAIN, HEXAGON	EA	3
59	2	PADZZ	5310-00-929-6395	MS35338-136	96906	WASHER, LOCK	EA	3
59	3	PADZZ	5310-00-880-5976	MS15795-806	96906	WASHER, FLAT	EA	3
59	4	PADZZ	5305-00-054-6657	MS51957-33	96906	SCREW, MACHINE	EA	3
59	5	PAOZZ	5840-00-443-4027	103141	24930	RAIL, CARD, GUIDE	EA	1
59	6	PADZZ	5310-00-933-9478	MS35649-244	96906	NUT, PLAIN, HEXAGON	EA	2
59	7	PADZZ	5310-00-933-8118	MS35338-135	96906	WASHER, LOCK	EA	2
59	8	PADZZ	5310-00-595-6211	MS15795-803	96906	WASHER, FLAT	EA	2
59	9	PADZZ	5305-00-054-5652	MS51957-18	96906	SCREWMACHINE	EA	2
59	10	PADZZ	3595-00-887-9534	M21097/1-151	81349	CORNECTOR, RECEPTACL	EA	1
59	11	PADZZ	5305-00-054-5651	MS51957-17	96906	SCREW.MACHINE	EA	2
59	12	PADZZ	5310-00-933-8118	MS35338-135	96906	WASHER.LOCK	EA	4
59	13	PADZZ	5310-00-595-6211	MS15795-803	96906	WASHER, FLAT	EA	4
59	14	PADZZ	5365-00-774-5912	GS50-111-4	24930	SPACER, PLATE	EA	2
59	15	PADZZ	5305-00-054-5648	MS51957-14	96906	SCREW, MACHINE	EA	2
59	16	XDDZZ		103189	44038	LAMP, CARTRIDGE	EA	2
59	17	PADZZ	5365-00-470-6050	103142	24930	SPACER	EA	2
59	18	XDDZZ		H323-4-3-1	83014	PIN, GROVED, HEADED	EA	3
59	19	PADZZ	5325-00-929-9951	H559-4-1	83014	SOCKET, FASTNER	EA	3

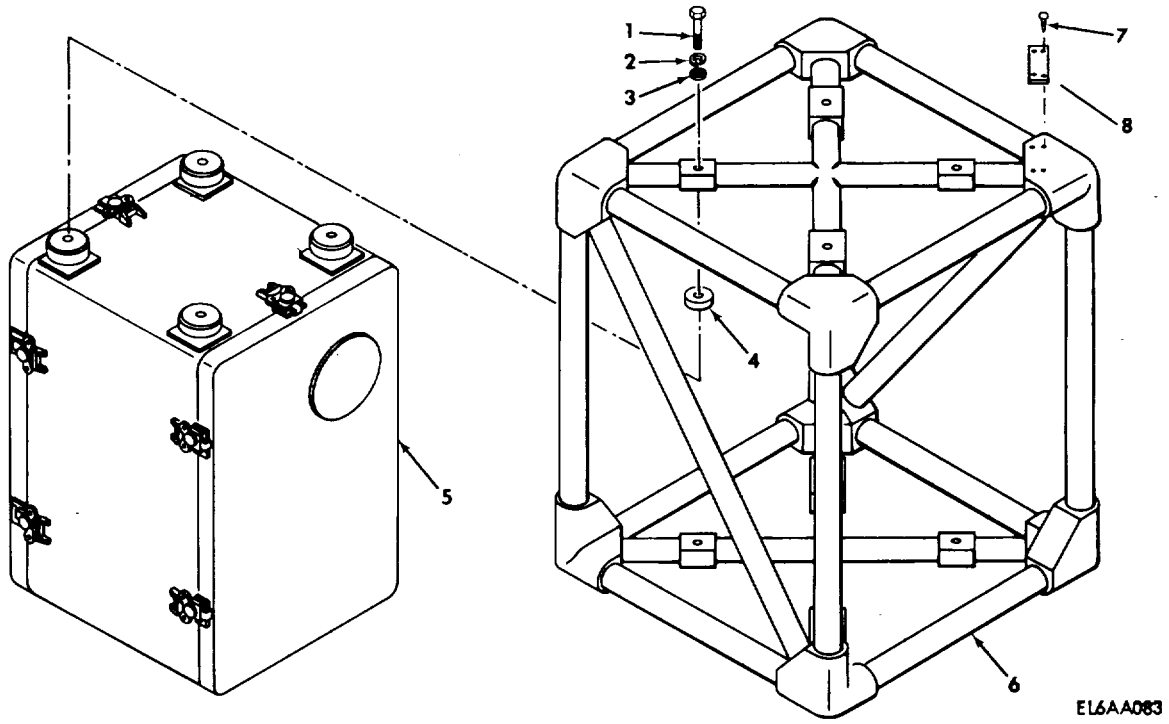

EL6AA083

Figure 60. Control-Indicator Group 170277-1

SECTION II

TM 11-5840-281-34P-1

(1) ILLUSTRATION		(2)	(3)	(4)	(5)	(6) DESCRIPTION	(7)	(8)
(a) FIG NO.	(b) ITEM NO.	SMR CODE	NATIONAL STOCK NUMBER	PART NUMBER	FSCM	USABLE ON CODE	U/M	QTY INC IN UNIT
						GROUP 02 CONTROL-INDICATOR GROUP 170277-1		
60	1	PAFZZ	5305-00-942-8422	M51095-313	96906	SCREW, CAP, HEXAGON H	EA	8
60	2	PAFZZ	5310-00-933-8121	MS35338-139	96906	WASHER, LOCK	EA	8
60	3	PAFZZ	5310-00-582-5677	MS15795-810	96906	WASHER, FLAT	EA	8
60	4	XDFZZ	5310-00-472-2128	103107	24930	WASHER.FLAT	EA	4
60	5	PD0DD	5840-01-071-7486	C-6988A/TPN-18	80058	CONTROL-INDICATOR.	EA	1
60	6	XDFZZ	5840-00-422-2098	100231	24930	FRAME CONTRCL-INDIC.....	EA	1
60	7	PAFZZ	5305-00-959-1086	MS24630-2	96906	SCREW, TAPPING, THREAD.....	EA	2
60	8	MDDZZ		140569-4	24930	PLATE, INSTRUCTION.....	EA	1

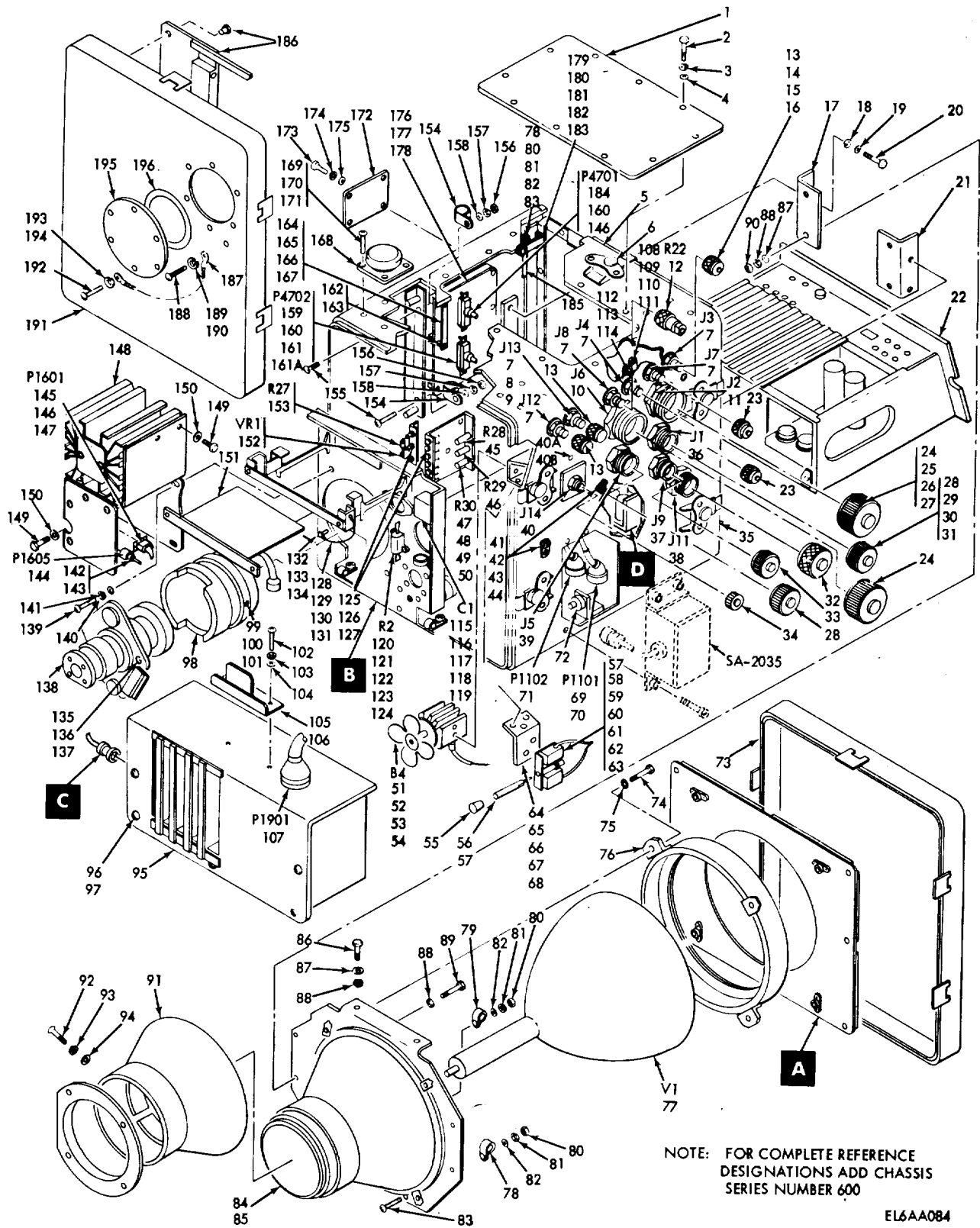

EL6AA084

Figure 61. Control-Indicator C-6988A/TPN-18 170278-1 (Sheet 1 of 3)

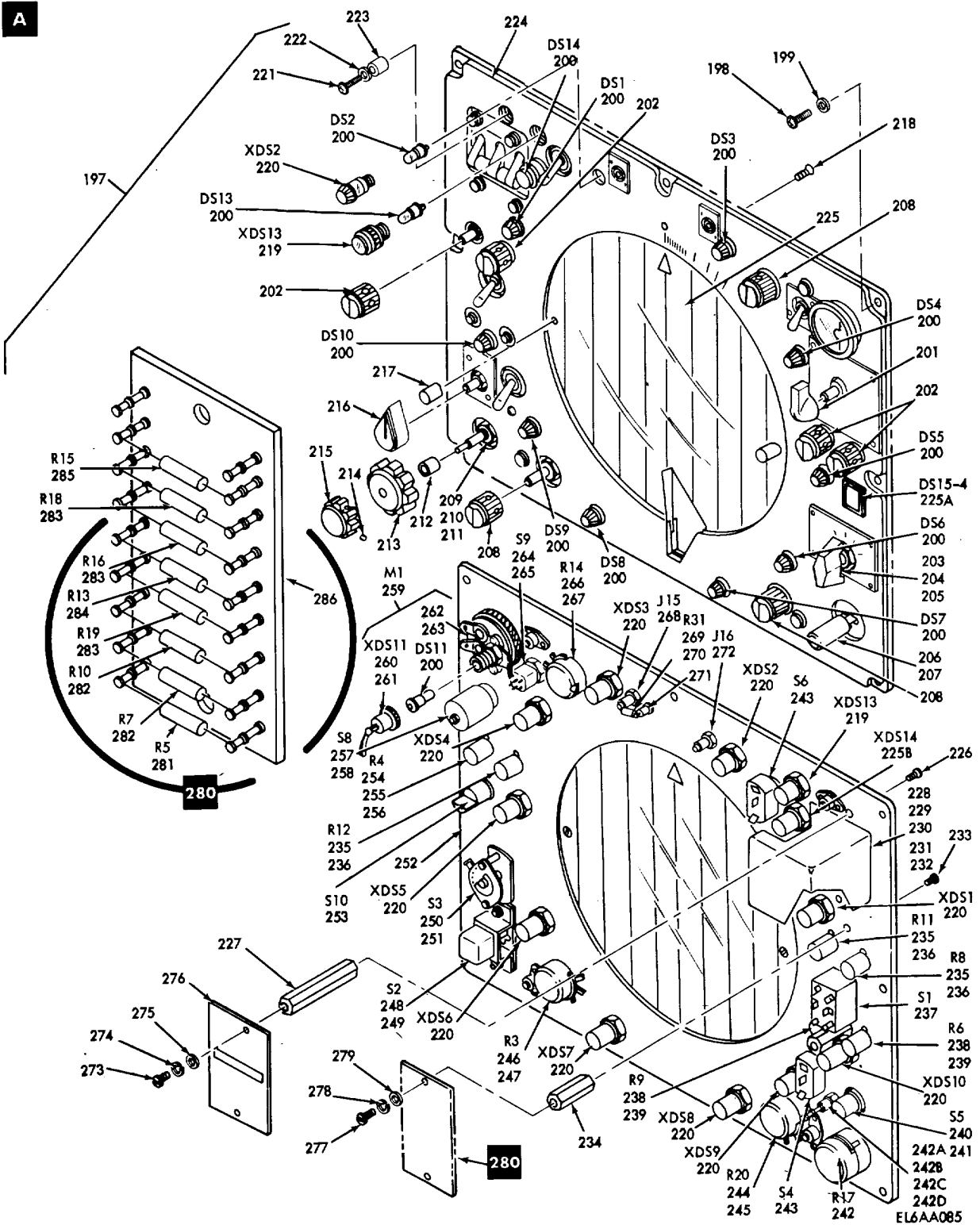
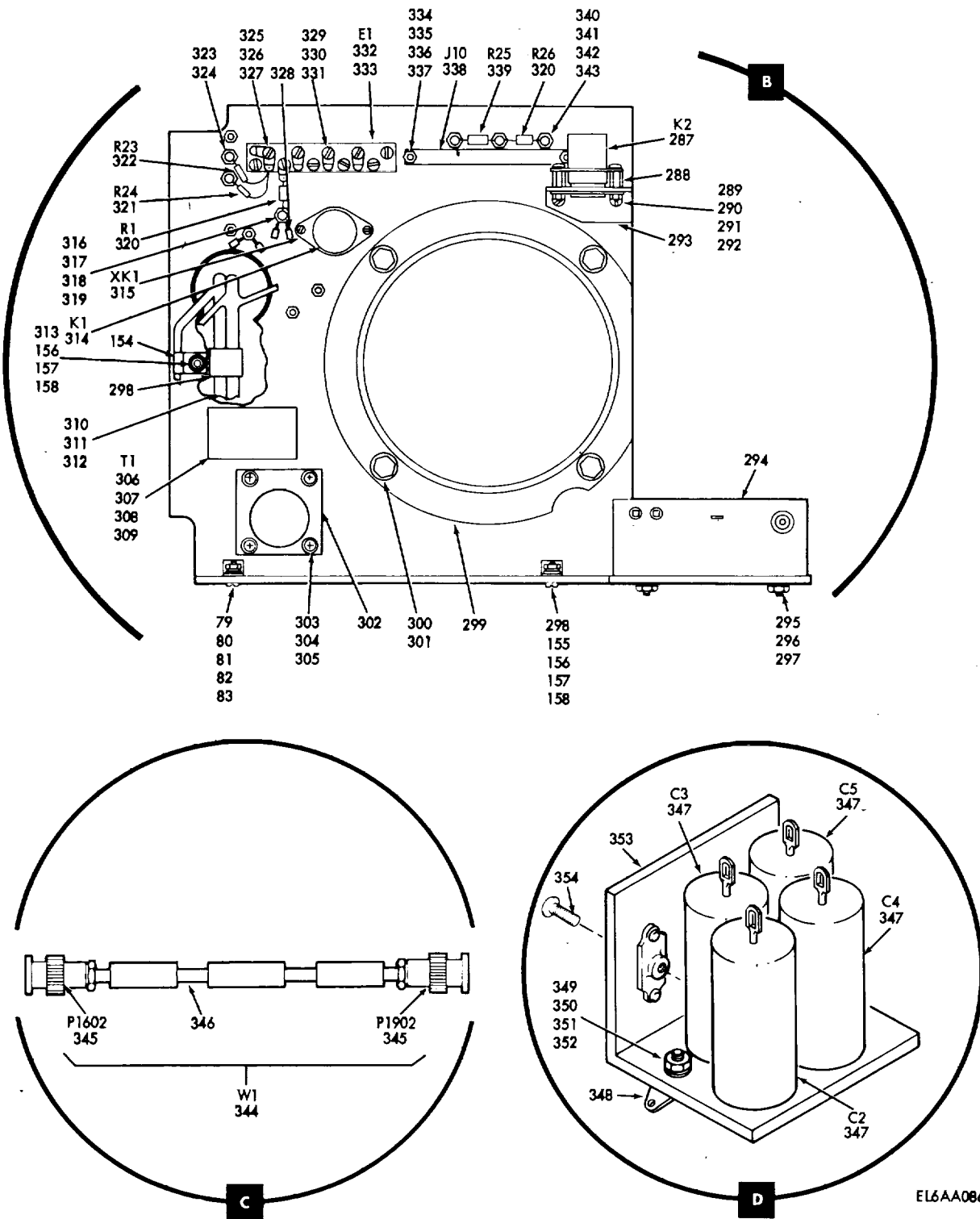

Figure 61. Control-Indicator C-6988A/TPN-18 170278-1 (Sheet 2 of 3)



EL6AA086

Figure 61. Control-Indicator C-6988A/TPN-18 170278-1 (Sheet 3 of 3)

SECTION II

TM 11-5840-281-34P-1

(1) ILLUSTRATION		(2)	(3)	(4)	(5)	(6) DESCRIPTION	(7)	(8)
(a) FIG NO.	(b) ITEM NO.	SMR CODE	NATIONAL STOCK NUMBER	PART NUMBER	FSCM	USABLE ON CODE	U/M	QTY INC IN UNIT
						GROUP 0201 CONTROL INDICATOR C-6988A/TP-E18 170278-1		
61	1	XDZZ	5840-00-463-3945	102982	24930	COVER, ACCESS.....	EA	1
61	2	PAFZZ	5305-00-459-3997	103108-1	24930	SCREW, EXTERNALLY RE.....	EA	10
61	3	PAFZZ	5310-00-933-8120	MS35338-138	96906	WASERLOCK.....	EA	10
61	4	PAFZZ	5310-00-619-1148	MS15795-808	96906	WASHER.FLAT.....	EA	10
61	5	XDDDL		181000-1	24930	CABINET, ELEC EQPT.....	EA	1
61	6	XDDZZ		2LINKLOCK	82240	LOCK, LUGGAGE.....	EA	12
61	7	PAFZZ		UGS56C/U	80067	CONNECTOR, RCPT, ELEC.....	EA	6
61	8	PAFZZ	5310-00-480-2274	G440050-7	24930	WASHER.FLAT.....	EA	6
61	9	PAFZZ	5310-01-010-4397	172802	78189	WASHER, LOCK.....	EA	6
61	10	XDFZZ	5935-00-087-7545	10-107936-52S	77820	CONNECTOR, RECEPTCL.....	EA	1
61	11	PAFZZ	5935-00-087-6689	10-107936-52P	77820	CONNECTOR, RECEPTCL.....	EA	1
61	12	PAFZZ	5985-00-136-0976	5-N062-100	94375	DUMMY LOAD, ELEC.....	EA	1
61	13	PAFZZ	5935-00-402-7457	M39012/25-0012	81349	COVER, ELECTRICAL CO.....	EA	3
61	14	PAFZZ	5305-00-054-5652	MS51957-18	96906	SCREW, MACHINE.....	EA	1
61	15	PAFZZ	5310-00-933-8118	MS35338-135	96906	WASHER, LOCK.....	EA	1
61	16	PAFZZ	5310-00-595-6211	MS15795-803	96906	WASHER, FLAT.....	EA	1
61	17	XDFZZ	5340-00-480-2271	103099-2	24930	BRACKET, , ANGLE.....	EA	1
61	18	PAFZZ	5310-00-933-8121	MS35338-139	96906	WASHER, LOCK.....	EA	4
61	19	PAFZZ	5310-00-582-5677	MS15795-81	96906	WASHER, FLAT.....	EA	4
61	20	PAFZZ	5305-00-052-1457	MS35308-303	96906	SCREW, CAP, HEXAGON H.....	EA	4
61	21	XDFZZ	5340-00-480-4771	103099-1	24930	SBRACKET, ANGLE.....	EA	1
61	22	PDODD	5840-01-071-7487	D-1690/TPN-18	80058	GENERATOR, PULSE.....	EA	1
61	23	PAFZZ	5935-00-402-7457	M39012/25-0012	81349	COVERELECTRICL CO.....	EA	2
61	24	PAFZZ	5935-00-056-74	10-10-229958-36	77820	COVER, ELECTRICAL CO.....	EA	2
61	25	PAFZZ	5305-00-059-3661	MS51958-65	96906	SCREW, MACHINE.....	EA	1
61	26	PAFZZ	5310-00-933-8120	MS3533-138	96906	WASHER, LOCK.....	EA	1
61	27	PAFZZ	5310-00-619-1148	MS15795-808	96906	WASHER, FLAT.....	EA	1
61	28	PAFZZ	5935-00-892-9375	10-2299520	77820	COVERELEC.CONNECT.....	EA	2
61	29	PAFZZ	5305-00-059-3662	MS51958-66	96906	SCREW, MACHINE.....	EA	1
61	30	PAFZZ	5310-00-933-8120	MS35338-138	96906	WASHER, LOCK.....	EA	1
61	31	PAFZZ	5310-00-619-1148	MS15795-808	96906	WASHER, FLAT.....	EA	1
61	32	PAFZZ	5935-00-951-7053	MS17349N20A	96906	COVER, ELECTRICAL CO.....	EA	1
61	33	PAFZZ	5935-00-081-5303	10-229958-16	77820	COVER, ELECTRICAL CO.....	EA	1
61	34	PAFZZ	5935-00-952-1026	MS3181-16N	96906	COVER, ELECTRICAL CO.....	EA	1
61	35	XDFZZ		164185-1	24930	ALIGNMENT PIN ASSY.....	EA	2
61	36	XDFZZ	5935-00-087-6690	10-17920-15P	77820	CONNECTOR, RECEPTACL.....	EA	1
61	37	PAFZZ	5935-00-586-7104	10-107916-1P	77820	CONNECTOR, RECEPTACL.....	EA	1
61	38	PAFZZ	5935-00-801-8028	10-107922-14P	77820	CONNECTOR.RECEPTACL.....	EA	1

SECTION II

TM 11-5840-281-34P-1

(1) ILLUSTRATION		(2)	(3)	(4)	(5)	(6) DESCRIPTION	(7)	(8)
(a) FIG NO.	(b) ITEM NO.	SMR CODE	NATIONAL STOCK NUMBER	PART NUMBER	FSCM	USABLE ON CODE	U/M	QTY INC IN UNIT
61	39	XDFZZ	5935-00-974-7744	10-107920-15S	77820	CONNECTOR, RECEPTACL.....	EA	1
61	40	PAFZZ	5935-00-878-3248	MS3114E16-26S	96906	CONNECTOR, RECEPTACL.....	EA	1
61	40A	PAFZZ	5305-00-912-4833	MS35276-265	96906	SCREW, MACHINE	EA	1
61	40B	PAFZZ	5310-00-933-8120	MS35338-138	96906	WASHER, LOCK	EA	1
61	41	PAFZZ	5340-00-492-2153	MS21104C6	96906	CLAMP, LOOP.....	EA	2
61	42	PAFZZ	5305-00-0593662	MS51958-66	96906	SCREW, MACHINE	EA	2
61	43	PAFZZ	5310-00-933 8120	MS35338-138	96906	WASHER, LOCK	EA	2
61	44	PAFZZ	5310-00-619-1148	MS15795-808	96906	WASHER, FLAT	EA	2
61	45	PAFZZ		RJR12FL203M	81349	RESISTOR, VAR, NONWW	EA	1
61	46	PAFZZ		M39015/10063LP	81349	RESISTOR, VARIABLE, W	EA	1
61	47	PAFZZ	5905-01-048-9167	M39015/1-0063LP	81349	RESISTOR, VARIABLE, W	EA	1
61	48	PAFZZ	5905-00-168-9310	568W	73138	HOLDER, RESISTOR	EA	3
61	49	PAFZZ	5310-00-470-4359	G440050-9	24930	WASHER, FLAT	EA	3
61	50	PAFZZ	5310-01-094-6070	G440056S12	24930	WASER, LOCK	EA	3
61	51	PAFZZ	4140-00-845-5038	G830025S1	24930	FAN, CIRCULATING SEE FIGURE 84.....	EA	1
61	52	PAFZZ	5305-00-988-7601	MS16995-25	96906	SCREW, CAP, SOCKET HE	EA	2
61	53	PAFZZ	5310-00-933-8119	MS35338-137	96906	WASHERLOCK.....	EA	2
61	54	PAFZZ	5310-00-880-5978	MS15795-807	96906	WASHER, FLAT	EA	2
61	55	XDFZZ	9109R		77969	TIP, FURNITURE LEG	EA	1
61	56	PAFZZ	5930-00-481-8540	102943	24930	HANDLESWITCH.....	EA	1
61	57	PAFZZ	5310-00-934-9761	MS35649-264	96906	NUT, PLAIN, HEXAGON.....	EA	1
61	58	PAFZZ	5930-00-044-4144	MS16106-5	96906	SWITCH, SENSITIVE	EA	1
61	59	PAFZZ	5305-00-054-5646	MS51957-12	96906	SCREW, MACHINE.....	EA	2
61	60	PAFZZ	5305-00-054-6652	MS51957-28	96906	SCREW, MACHINE.....	EA	2
61	61	PAFZZ	5310-00-933-8118	MS35338-135	96906	WASHER, LOCK.....	EA	2
61	62	PAFZZ	5310-00-929-6395	MS3538-136	96906	WASHER, LOCK.....	EA	1
61	63	PAFZZ	5310-00-722-5998	MS15795-805	96906	WASHER, FLAT.....	EA	2
61	64	XDFZZ	5930-00-491-9736	102942	24930	BRACKET, ELECTRICAL	EA	1
61	65	PAFZZ	5305 00-054-6654	MS5197-30	96906	SCREW, MACHINE.....	EA	3
61	66	PAFZZ	5310-00-934-9761	MS35649-264	96906	NUT, PLAIN, HEXAGON.....	EA	3
61	67	PAFZZ	5310-00-933-8119	MS35338-137	96906	WASHER, LOCK	EA	3
61	68	PAFZZ	5310-00-722-5998	MS15795-805	96906	WASHER, FLAT	EA	3
61	69	PAFZZ	5935-00-620-5632	K03-21-30SNC13	71468	CONNECTOR, PLUG, ELEC.....	EA	1
61	70	PAFZZ	5935-00-204-9004	K45-21-5/8	71468	SHELL., ELEC, CO	EA	2
61	71	PAFZZ		GA103A6E22-55P	06324	CONNECTOR, PLUG, ELEC	EA	1
61	72	XDFZZ		CA40003	29372	ALIGNMENT PIN ASSY.....	EA	2
61	73	XDFZZ	5840-00-463-3941	102955	24930	COVER, INDICATOR.....	EA	1
61	74	PAFZZ	5305-00-079-2587	NAS1351C4-28	80205	SCREW, CAP, SOCKET HE	EA	4
61	75	PAFZZ	5310-00-582-5677	MS15795-810	96906	WASHER, FLAT	EA	4
61	76	XDFZZ	5840-00-434-5725	102953		24930 RING, TUBE SUPPORT.....	EA	1

SECTION II

TM 11-5840-281-34P-1

(1) ILLUSTRATION		(2)	(3)	(4)	(5)	(6) DESCRIPTION	(7)	(8)
(a) FIG NO.	(b) ITEM NO.	SMR CODE	NATIONAL STOCK NUMBER	PART NUMBER	FSCM	USABLE ON CODE	U/M	QTY INC IN UNIT
61	77	PAFZZ	5960-00-617-4884	10VP11i94T5	24930	ELECTRON TUBE.....	EA	1
61	78	PAFZZ	5340-00-954-3134	MS252B1R7	96906	CLAMP, LOOP	EA	2
61	79	PAFZZ	5340-00-543-3934	MS25281R1	96906	CLAMP, LOOP	EA	2
61	80	PAFZZ	5310-00-934-9761	MS3564264	96906	NUT, PLAIN, HEXAGON.....	EA	4
61	81	PAFZZ	5310-00-929-6395	MS3533-136	96906	WASHER, LOCK	EA	4
61	82	PAFZZ	5310-00-880-5976	MS15795-806	96906	WASHER, FLAT	EA	4
61	83	PAFZZ	5305-00-054-6655	MS519ST-31	96906	SCREW, MACHINE.....	EA	4
61	84	XDFZZ		102954	24930	HOUSING, SUPPORT.....	EA	1
61	85	PAFZZ	5305-00-702-4523	MS35307-306	96906	SCREW, CAP, HEXAGON H	EA	4
61	86	PAFZZ	5305-00-052-1457	MS35308-303	96906	SCREW, CAP, HEXAGON H	EA	2
61	87	PAFZZ	5310-00-933-8121	MS35338-139	96906	WASHER, LOCK	EA	10
61	88	PAFZZ	5310-00-582-5677	MS15795-810	96906	WASHER, FLAT	EA	14
61	89	PAFZZ	5305-00-021-3616	MS35307-305	96906	SCREW, CAP, HEXAGON H	EA	4
61	91	XDFZZ	5960-00-068-7180	102952	24930	SHIELD, ELECTRON TUB	EA	1
61	92	PAFZZ	5305-00-054-6666	MS51957-41	96906	SCREW, MACHINE.....	EA	2
61	93	PAFZZ	5310-00-933-8119	MS35338-137	96906	WASHER, LOCK	EA	2
61	94	PAFZZ	5310-00-880-5978	MS15795-807	96906	WASHER, FLAT	EA	2
61	95	PDOOD	5840-01-070-4468	PP-7158/TPN-18	80058	POWER SUPPLY	EA	1
61	96	PAOZZ	5305-00-059-3660	MS51958-64	96906	SCREW, MACHINE.....	EA	9
61	97	PAOZZ	5310-00-619-1148	MS15795-808	96906	WASHER, FLAT	EA	9
61	98	PAFZZ	5950-00-470-4376	102964	24930	SLEEVE, COIL	EA	1
61	99	PAFZZ	5305-00-988-7614	MS1699-50	96906	SCREW, CAP, SOCKET HE	EA	4
61	100	PAFZZ	5310-00-933-8121	MS35338-139	96906	WASHER, LOCK	EA	4
61	101	PAFZZ	5310-00-582-5677	MS1575-810	96906	WASHER, FLAT	EA	4
61	102	PAFZZ	5305-00-054-6654	MS51957-30	96906	SCREW, MACHINE.....	EA	2
61	103	PAFZZ	5310-00-929-6395	MS35338-136	96906	WASHER, LOCK	EA	2
61	104	PAFZZ	5310-00-722-5998	MS15795-805	96906	WASHER, FLAT	EA	2
61	105	XDFZZ		139635-1	24930	BARRIER, MOTOR	EA	1
61	106	XDFZZ		GS93-102-2	24930	LABEL	EA	1
61	107	PAFZZ	5935-00-163-3581	KOA6-21-50SN-D 71	468	CONNECTOR, PLUG, ELEC	EA	1
61	108	PAFZZ	5340-00-088-7768	MS25281R12	96906	CLAMP, LOOP	EA	1
61	109	PAFZZ	5305-00-054-6670	MS51957-45	96906	SCREW, MACHINE.....	EA	2
61	110	PAFZZ	5310-00-933-8119	MS35338-137	96906	WASHER, LOCK	EA	1
61	111	PAFZZ	5310-00-880-5978	MS15795-807	96906	WASHER, FLAT	EA	1
61	112	XDFZZ	5340-00-415-0005	GS11-102-12	24930	POST, ELECTRICAL-MEC.....	EA	1
61	113	PAFZZ	5305-00-054-6671	MS51957-46	96906	SCREW, MACHINE.....	EA	1
61	114	PAFZZ	5310-00-880-5978	MS15795-807	96906	WASHER, FLAT	EA	1
61	115	PAFZZ	5910-00-997-8067	CH54B1NF475K81349	49	CAPACITOR, FIXED, MET.....	EA	1
61	116	PAFZZ	5305-00-054-6654	MS51957-30	96906	SCREW, MACHINE.....	EA	2

SECTION II

TM 11-5840-281-34P-1

(1) ILLUSTRATION		(2)	(3)	(4)	(5)	(6) DESCRIPTION	(7)	(8)
(a) FIG NO.	(b) ITEM NO.	SMR CODE	NATIONAL STOCK NUMBER	PART NUMBER	FSCM	USABLE ON CODE	U/M	QTY INC IN UNIT
61	117	PAFZZ	5310-00-934-9761	MS35649-264	96906	NUT, PLAIN, HEXAGON	EA	2
61	118	PAFZZ	5310-00-929-6395	MS35338-136	96906	WASHER, LOCK	EA	2
61	119	PAFZZ	5310-00-722-5998	MS1579-805	96906	WASHER, FLAT	EA	2
61	120	PAFZZ	5905-00-242-2420	RER65F40R2R	81349	RESISTOR, FIXED, WIRE	EA	1
61	121	PAFZZ	5305-00-054-5640	MS51957-6	96906	SCREW, MACHINE	EA	2
61	122	PAFZZ	5310-00-938-2013	MS35649-224	96906	NUT, PLAIN, HEXAGON	EA	2
61	123	PAFZZ	5310-00-928-2690	MS35338-134	96906	WASHER, LOCK	EA	2
61	124	PAFZZ	5310-00-595-6761	MS15795-802	96906	WASHER, FLAT	EA	2
61	125	XDFZZ		572-4823-03-05-1 6	71279	TERMINAL, STUD	EA	10
61	126	PAFZZ	5310-00-982-6813	MS21044C06	96906	NUT, SELF-LOCKING, HE	EA	10
61	127	PAFZZ	5310-00-722-5998	MS15795-805	96906	WASHER, FLAT	EA	10
61	128	XDFZZ	4010-01-033-5400	52305AO6-6	84256	WIRE ROPE ASSEMBLY	EA	2
61	129	PAFZZ	5305-00-054-6670	MS51957-45	96906	SCREW, MACHINE	EA	2
61	130	PAFZZ	5310-00-982-6814	MS21044C08	96906	NUT, SELF-LOCKING, HE	EA	2
61	131	PAFZZ	5310-00-880-5978	MS15795-807	96906	WASHER, FLAT	EA	2
61	132	PAFZZ	5305-01-093-7017	140567-1	24930	SCREW, EXT RLVD BODY	EA	2
61	133	PAFZZ	5310-01-094-6065	140566-1	24930	WASHER, THREADED	EA	2
61	134	PAFZZ	5310-00-933-8119	MS35338-137	96906	WASER, LOCK	EA	2
61	135	PAFZZ	5305-00-989-3119	MS16995-37	96906	SCREW, CAP, SOCKET HE	EA	2
61	136	PAFZZ	5310-00-933-8120	MS35338-138	96906	WASHER, LOCK	EA	2
61	137	PAFZZ	5310-00-619-1148	MS15795-808	96906	WASHER, FLAT	EA	2
61	138	PAFZZ	5840-00-113-5717	100250	24930	YOKE, DEFLECTION	EA	1
61	139	PAFZZ	5305-00-054-6654	MS51957-30	96906	SCREW, MACHINE	EA	2
61	140	PAFZZ	5310-00-929-6395	MS35338-136	96906	WASHER, LOCK	EA	2
61	141	PAFZZ	5310-00-880-5976	MS15795-806	96906	WASHER, FLAT	EA	4
61	142	XDFFF		164107-1	24930	CABLE ASSEMBLY, RF	EA	1
61	143	XDFZZ		RG59B/U	81349	CABLE, RF	EA	3
61	144	PAFZZ	5935-00-581-1811	UG932A/U	80067	CONNECTOR, PLUG, ELEC	EA	1
61	145	PAFZZ	5935-00-465-4378	M24308/1-1	81349	CONNECTOR, RECEPTACL	EA	1
61	146	PAFZZ	5310-00-829-9833	D2041912	71468	LOCK ASSEMBLY	EA	2
61	147	XDFZZ		164144-1	24930	TAG, MAKRER	EA	1
61	148	PAFDL	5840-01-072-4497	170243-1	24930	AMPLIFIER-REGULATOR	EA	1
61	149	PAFZZ	5305-00-685-3511	MS35308-306	96906	SCREW, CAP, HEXAGON H	EA	3
61	150	PAFZZ	5310-00-880-5977	MS15795-811	96906	WASHER, FLA T	EA	3
61	151	PAFDL	5840-01-075-0280	139763-1	24930	AMPLIFER-MIXER	EA	1
61	152	PAFZZ	5961-00-855-2786	JAN1N3023B 6	81349	SEMICONDUCTOR DEVIC	EA	1
61	153	PAFZZ		RLR32C1501GM	81349	RESISTOR, FIXED, FILM	EA	1
61	154	PAFZZ	5340-00-988-3210	MS25281R4	96906	CLAMP, LOOP	EA	2
61	155	PAFZZ	5305-00-054-6655	MS51957-31	96906	SCREW, MACHINE	EA	2

SECTION II

TM 11-5840-281-34P-1

(1) ILLUSTRATION		(2)	(3)	(4)	(5)	(6) DESCRIPTION	(7)	(8)
(a) FIG NO.	(b) ITEM NO.	SMR CODE	NATIONAL STOCK NUMBER	PART NUMBER	FSCM	USABLE ON CODE	U/M	QTY INC IN UNIT
61	156	PAFZZ	5310-00-934-9761	MS35649-264	96906	NUT, PLAIN, HEXAGON.....	EA	4
61	157	PAFZZ	5310-00-926-6395	MS35338-136	96906	WASHER, LOCK.....	EA	4
61	158	PAFZZ	5310-00-880-5916	MS15795-806	96906	WASHER, FLAT.....	EA	5
61	159	PAFZZ	5935-00-481-5560	M24308/3-4	81349	CONNECTOR, RECEPTACL.....	EA	1
61	160	XDFZZ		M24308/21-9	81349	SHIELD, ELECTRICAL C.....	EA	2
61	161	XDFZZ	5940-00-754-8811	GS83-101-3	24930	TERMINAL, STUD.....	EA	2
61	161A	PAFZZ	5340-00-829-9833	D20419-12	71468	LOCK ASSEMBLY.....	EA	4
61	162	XDFZZ		9738SS0832-7	06540	POST, ELEC-MECH EQPT.....	EA	2
61	163	PAFZZ	5310-00-685-3744	A90C8	88044	WASHER, FLAT.....	EA	2
61	164	MDFZZ		140625-1	24930	PLATE, DESIGNATION.....	EA	1
61	165	PAFZZ	5310-00-054-6668	MS51957-43	96906	SCREW, MACHINE.....	EA	2
61	166	PAFZZ	5310-00-933-8119	MS35338-137	96904	WASHER, LOCK.....	EA	2
61	167	PAFZZ	5310-00-880-5978	MS15795-807	96906	WASHER, FLAT.....	EA	2
61	168	XDFZZ		140614-1	24930	MOUNT, RESILIENT.....	EA	8
61	169	PAFZZ	5305-00-059-3661	MS51958-65	96906	SCREW, MACHINE.....	EA	32
61	170	PAFZZ	5310-00-933-8120	MS35331-138	96906	WASHER, LOCK.....	EA	32
61	171	PAFZZ	5310-00-619-1148	MS15795-808	96906	WASHER, FLAT.....	EA	32
61	172	MDFZZ		140886-5	24930	PLATE, IDENT.....	EA	1
61	173	PAFZZ	5305-00-054-5651	MS51957-17	96906	SCREW, MACHINE.....	EA	4
61	114	PAFZZ	5310-00-933-8118	MS35338-135	96906	WASHER, LOCK.....	EA	4
61	175	PAFZZ	5310-00-595-6211	MS15795-803	96906	WASHER, FLAT.....	EA	4
61	176	PAODL	5840-01-073-9057	13998-1	24931	MONITOR, POWER SUPPL.....	EA	1
61	177	PAOZZ	5305-00-054-6668	MS51957-43	96906	SCREW, MACHINE.....	EA	7
61	178	PADZZ	5310-00-880-5978	MS15795-807	96906	WASHER, FLAT.....	EA	7
61	179	XDFZZ		164129-1	24930	BRACKET.....	EA	1
61	180	PAFZZ	5305-00-765-4352	MS51959-31	96906	SCREW, MACHINE.....	EA	1
61	181	PAFZZ	5310-00-934-9761	MS35649-264	96906	NUT, PLAIN, HEXAGON.....	EA	1
61	182	PAFZZ	5310-00-929-6395	MS35338-136	96906	WASHER, LOCK.....	EA	1
61	183	PAFZZ	5310-00-722-5998	MS15795-805	96906	WASHER, FLAT.....	EA	1
61	184	PAFZZ	5935-00-439-3747	M24308/1-4	81349	CONNECTOR, RECEPTACL.....	EA	1
61	185	XDOFF		164117-1	24930	WIRING HARNESS.....	EA	1
61	186	PAFDL	5140-00-717-502	100251	24930	TEST CARD.....	EA	1
61	187	XDFZZ	4010-01-033-5400	52305A06-6	84256	WIRE ROPE ASSEMBLY.....	EA	1
61	188	PAFZZ	5305-00-059-3659	MS51958-63	96906	SCREW, MACHINE.....	EA	1
61	189	PAFZZ	5310-00-933-8120	MS35338-138	96906	WASER, LOCK.....	EA	1
61	190	PAFZZ	5310-00-619-1148	MS15795-8008	96906	WASHER, FLAT.....	EA	1
61	191	XDFZZ	5840-00-463-3943	102960	24930	COVER, INDICATOR.....	EA	1
61	192	PAFZZ	5305-00-480-8490	103108-2	24930	SCREW, CAPTIVE.....	EA	6
61	193	PAFZZ	5310-00-933-8120	MS35338-138	96906	WASHER, LOCK.....	EA	6
61	194	PAFZZ	5310-00-619-1148	MS15795-808	96906	WASHER, FLAT.....	EA	6

SECTION II

TM 11-5840-281-34P-1

(1) ILLUSTRATION		(2)	(3)	(4)	(5)	(6) DESCRIPTION	(7)	(8)
(a) FIG NO.	(b) ITEM NO.	SMR CODE	NATIONAL STOCK NUMBER	PART NUMBER	FSCM	USABLE ON CODE	U/M	QTY INC IN UNIT
61	195	XDFZZ	5840-00-451-8273	102961	24930	COVER, ACCESS.....	EA	1
61	196	PAFZZ	5330-00-223-1073	MS906B-249	96906	PACKING, PREFORMED.....	EA	1
61	197	XDFFF		140914-1	24930	PANEL ASSY, IND.....	EA	1
61	198	PAFZZ	5305-00-054-6672	MS51957-47	96906	SCREW, MACHINE.....	EA	7
61	199	PAFZZ	5310-00-880-5971	MS15795-807	96906	WASHER, FLAT.....	EA	7
61	200	PAFZZ	6240-00-763-7744	MS25237-387	96906	LAMP, INCANDESCENT.....	EA	13
61	201	PAFZZ	5355-00-900-8406	MS25170P1B	96906	KNOB.....	EA	1
61	202	PAFZZ	5355-00-559-9942	MS91528-1N1B	96906	KNOB.....	EA	4
61	203	PAFZZ	5355-00-571-0243	65727-2	24930	KNOB.....	EA	1
61	204	PAFZZ	5305-00-719-5329	MS51963-20	96906	SETSCREW.....	EA	1
61	205	PAFZZ	5305-00-719-5338	MS51963-23	96906	SETSCREW.....	EA	1
61	206	PAFZZ	5305-00-057-7988	102986	24930	KNOB.....	EA	1
61	207	PAFZZ	5305-00-719-5336	MS51963-33	96906	SETSCREW.....	EA	2
61	208	PAFZZ	5355-00-543-0189	MS91528-1N2B	96906	KNOB.....	EA	3
61	209	PAFZZ	5310-00-437-8550	MS25082B7	96906	NUT, PLAIN, HEXGON.....	EA	1
61	210	PAFZZ	5310-00-180-0277	MS35333-76	96906	WASHER, LOCK.....	EA	1
61	211	PAFZZ	5310-00-582-5677	MS15795-810	96906	WASHERFLAT.....	EA	3
61	212	PAFZZ	5310-00-471-3309	GS51-301-1	24930	NUT, SLEEVE.....	EA	1
61	213	PAFZZ	5355-00-057-7989	102782	24930	KNOB.....	EA	1
61	214	XDDZZ	5305-00-282-3393	AN565D8DH4	88044	SETSCREW.....	EA	1
61	215	PAFZZ	5355-00-543-0818	71783	24930	KNOB.....	EA	1
61	216	PAFZZ	5355-01-049-4142	MS91528-IT38	96906	KNOB.....	EA	1
61	217	PAFZZ	5355-00-422-2091	112442	24930	HANDLE ADJUSTABLE.....	EA	2
61	218	PAFZZ	5305-00-770-2579	MS51959-15	96906	SCREW, MACHINE.....	EA	2
61	219	PFZZ	6210-00-284-0289	MS25041-4	96906	LIGHT, INDICATOR.....	EA	1
61	220	PAFZZ	6210-00-923-2425	TT78-8430B7	72619	LIGHT, PANEL.....	EA	10
61	221	PAFZZ	5305-00-054-6672	MS51957-47	96906	SCREW, MACHINE.....	EA	4
61	222	PAFZZ	5310-00-880-5978	MS1795-807	96906	WASHER, FLAT.....	EA	4
61	223	PAFZZ	5365-00-480-6124	103184	24930	SPACER, PLATE.....	EA	4
61	224	XDFZZ		140913-1	24930	PANEL, INDICATOR.....	EA	1
61	225	PAFZZ	5840-056-7469	102822	24930	SCALE, CATHODE RAY T.....	EA	1
61	225A	PAZZ	6240-00-155-7836	MS25237-327	96906	LAMP, NCANDESCENT.....	EA	1
61	225B	PAFZZ	6210-00-538-8770	MS25041-3	96906	LIGHT, INDICATOR.....	EA	1
61	226	PAFZZ	5305-00-763-6963	MS51959-28	96906	SCREW, MACHINE.....	EA	2
61	227	XDFZZ	5340-00-491-5946	GS11-103-7	24930	POST, ELECTRICAL-MEC.....	EA	2
61	228	PAFZZ		AM333MG6-1.5-250 V15	74193	CIRCUIT BREAKER.....	EA	1
61	229	PAFZZ	5310-00-054-661	HS5195-72	96906	SCREW, MACHINE.....	EA	4
61	230	PAFZZ	5310-00-933 8120	MS35338-138	96906	WASHER, LOCK.....	EA	6
61	231	PAFZZ	5310-00-929-6395	MS35338-136	96906	WASHER, LOCK.....	EA	4

SECTION II

TM 11-5840-281-34P-1

(1) ILLUSTRATION		(2)	(3)	(4)	(5)	(6) DESCRIPTION	(7)	(8)
(a) FIG NO.	(b) ITEM NO.	SMR CODE	NATIONAL STOCK NUMBER	PART NUMBER	FSCM	USABLE ON CODE	U/M	QTY INC IN UNIT
61	232	PAFZZ	5310-00-722-5998	MS15795-805	96906	WASHER, FLAT	EA	4
61	233	PAFZZ	5305-00-719-5064	MS51959-30	96906	SCREW, MACHINE	EA	2
61	234	XDFZZ	5365-00-480-8394	112407	24930	SPACER	EA	2
61	235	PAFZZ	5905-00-838-9496	RV6NAYSD252A	81349	RESISTOR, VARIABLE, N	EA	3
61	236	XDFZZ	5365-00-720-9215	GS23-301C1	24930	SHIM	EA	3
61	237	PAFZZ	5930-00-655-1582	M35059-23	96906	SWITCH, TOGGLE	EA	1
61	238	PAFZZ	5905-00-581-1393	RV6NAYSL252A	81349	RESISTOR, VARIABLE	EA	2
61	239	PAFZZ	5365-00-720-9215	GS23-301C1	24930	SHIM	EA	2
61	240	PAFZZ	5930-01-072-8414	M3786/13-0014	81349	SWITCH, ROTARY	EA	1
61	241	PAFZZ	5310-01-093-8472	5710-59-60	86928	WASHERFLAT	EA	1
61	242	PAFZZ	5905-01-072-9880	7347-1	24930	RESISTOR, VARIABLE	EA	1
61	242A	XDFZZ		SE206D02S	81349	TERMINAL, STUD	EA	1
61	242B	PAFZZ	5310-00-770-2579	MS51959-15	96906	SCREW, MACHINE	EA	1
61	242C	PAFZZ	5310-00-782-1349	MS15795-804	96906	WASHER, FLAT	EA	1
61	2420	PAFZZ	5310-00-933-8118	MS35338-135	96906	WASHER, LOCK	EA	1
61	243	PAFZZ	5930-00-655-1515	MS33858-23	96906	SWITCH, TOGGLE	EA	3
61	244	PAFZZ	5905-00-552-2859	RV4NAYSD101A	81349	RESISTOR, VARIABLE, N	EA	1
61	245	PAFZZ	5310-00-720-8059	G23-202-25	24930	WASHER, FLAT	EA	1
61	246	PAFZZ	5905-00-556-3041	RV4NAYSD101A	81349	RESISTOR, VARIABLE N	EA	1
61	247	PAFZZ	5310-00-720-8059	GS23-202-25	24930	WASER, FLAT	EA	1
61	248	PAFZZ	5930-00-501-1773	F461	81640	SWITCH, TOGGLE	EA	1
61	249	PAFZZ	5305-00-071-1323	MS51960-66	9906	SCREW, MACHINE	EA	2
61	250	PAFZZ	5930-00-971-5664	1O2904	24930	SWITCH, ROTARY	EA	1
61	251	PAFZZ	5310-00-720-8059	GS23-202-25	24930	WASHER, FLAT	EA	1
61	252	XDFZZ	5305-00-958-0999	102934	28528	SCREW, MACHINE	EA	1
61	253	PAFZZ		M22885/67-113-1G	81349	SWITCH, PUSH	EA	1
61	254	PAFZZ	5905-00-552-2585	RV6NAYSD253A	81349	RESISTOR, VARIABLE, N	EA	1
61	255	XDFZZ	5365-00-720-9215	GS23-301C1	24930	SHIM	EA	1
61	254	XDFZZ		164148-1	24930	SLEEVE, MARKER, CABLE	EA	3
61	257	PAFZZ		M3786/36-0229	81349	SWITCH, ROTARY	EA	1
61	258	PAFZZ	5310-00-183-4355	AN960C616L	88044	WASHER, FLAT	EA	1
61	259	XDFFF		102903	24930	METER ASSY, BEAM	EA	1
61	260	PAFZZ	625-00-433-0853	76716	24930	METER, ANTENNA, TIL	EA	1
61	263	XDDZZ		164174-1	24930	LABEL, METER	EA	1
61	264	PAFZZ	5930-00-913-2983	MS90311-231	96906	SWITCH, TOGGLE	EA	1
61	265	PAFZZ	5310-00-483-2383	GS23-301C2	24930	WASHERFLAT	EA	1
61	266	PAFZZ	5905-00-556-3350	RV4NAYSD1O3A	81349	RESISTOR, VARIABLE, N	EA	1

SECTION II

TM 11-5840-281-34P-1

(1) ILLUSTRATION		(2)	(3)	(4)	(5)	(6) DESCRIPTION	(7)	(8)
(a) FIG NO.	(b) ITEM NO.	SMR CODE	NATIONAL STOCK NUMBER	PART NUMBER	FSCM	USABLE ON CODE	U/M	QTY INC IN UNIT
61	267	PAFZZ	5310-00-720-8059	GS23-202-25	24930	WASHER, FLAT	EA	1
61	268	PAFZZ	5935-00-702-4199	M39024/10-02	81349	JACK, TIP	EA	1
61	269	XDFZZ		RLR20C1001GM	81349	RESISTOR, FIXED, FILM.....	EA	1
61	270	XDFZZ		570-3481-03-03-0 0		TERMINL, STUD	EA	1
61	271	XDFZZ		164118-1	71279			
61	272	PAFZZ	5935-00-762-0312	M39024/10-03	24930	SLEEVE	EA	2
61	273	PAFZZ	5305-00-054-6653	MS51957-29	81349	JACK, TIP	EA	1
61	274	PAFZZ	5310-00-929-6395	MS51957-29	96906	SCREW, MACHINE	EA	2
61	275	PAFZZ	5310-00-722-5998	MS35338-136	96906	WASHER, LOCK	EA	2
61	276	PAFZZ	5970-00-470-4328	MS15795-805	196906	WASHER, FLAT	EA	2
61	277	PAFZZ	5970-00-470-4328	181944-1	24930	INSULATORPLTE	EA	1
61	278	PAFZZ	5305-00-054-6654	MS51957-30	96906	SCREW, MACHINE	EA	2
61	279	PAFZZ	5310-00-929-6395	MS35338-136	96906	WASHER, LOCK	EA	2
61	280	XDFZZ	5310-00-722-5998	MS1579-805	96906	WASHER, FLAT	EA	2
61	281	PAFZZ	5905-00-776-6479	140915-1	24930	PANEL SUBASSEMBLY	EA	1
61	282	PAFZZ	5905-00-111-8357	RCR20G751JM	81349	RESISTOR, FIXED, COMP	EA	1
61	283	PAFZZ	5905-00-223-2610	RCR20G681JS	81349	RESISTOR, FIXED, COMP	EA	2
61	284	PFZZL	5905-00-111-4858	RLR07C51R0GR	81349	RESISTOR, FIXED, FILM.....	EA	3
61	285	PAFZZ		RCR20G471JM	81349	RESISTOR, FIXED, COMP	EA	1
61	286	PAFZZ	5940-00-168-3456	RLR20C1801GM	81349	RESISTOR, FIXED, FILM.....	EA	1
61	287	PAFZZ	5945-00-492-4431	102958	24930	TERMINAL BOARD	EA	1
61	288	PAFZZ	5935-00-755-5923	G370061S1	24930	RELAY, ELECTROMAGNET	EA	1
61	289	PAFZZ	5305-00-05-46671	6403-2	99699	SOCKET, PLUG-IN ELEC	EA	1
61	290	PAFZZ	5310-00-9349759	MS51957-46	96906	SCREW, MACHINE	EA	2
61	291	PAFZZ	5310-00-933-8119	MS35649-284	96906	NUT, PLAIN, HEXAGON	EA	2
61	292	PAFZZ	5310-00-880-5978	MS35338-137	96906	WASHER, LOCK	EA	2
61	293	XDFZZ	5340-00-480-2270	MS15795-807	96906	WASHER, FLAT	EA	2
61	294	PAFZZ	5840-00-970-9075	125635	24930	BRACKET	EA	1
61	295	PAFZZ	5310-00-939765	102901	24930	POWER SUPPLY	EA	1
61	296	PAFZZ	5310-00-933-8120	MS35650-304	96906	NUT, PLAIN, HEXAGON	EA	4
61	297	PAFZZ	5310-00-619-1148	M535338-138	96906	WASHER, LOCK	EA	4
61	298	PAFZZ	5340-00-9893032	MS15795-80t	96906	WASHER, FLAT	EA	4
61	299	PAFZZ	5840-00-459-3343	MS5281O	96906	CLAMP, LOOP	EA	2
61	300	PAFZZ	5305-00-688-2018	86342	24930	RING, TUBE SUPPORT	EA	1
61	301	PAFZZ	5310-00-582-5677	MS535308-307	96906	SCREW, CAP, HEXAGON H	EA	4
61	302	PAFDL	5840-01-089-7541	MS15795-810	96906	WASHER, FLAT	EA	4
61	303	PAFZZ	5305-00-719-5064	164150-1	24930	SERVO ASSEMBLY	EA	4
61	304	PAFZZ	5310-00-926395	MS51959-30	96906	SCREW, MACHINE	EA	4
61	305	PAFZZ	5310-00-722-5998	MS35338-136	96906	WASH, LOCK	EA	4
61	305	PAFZZ	5310-00-722-5998	MS15195-805	96906	WASHER, FLAT	EA	4

SECTION II

TM 11-5840-281-34P-1

(1) ILLUSTRATION		(2)	(3)	(4)	(5)	(6)	(7)	(8)
(a) FIG NO.	(b) ITEM NO.	SMR CODE	NATIONAL STOCK NUMBER	PART NUMBER	FSCM	DESCRIPTION USABLE ON CODE	U/M	QTY INC IN UNIT
61	306	PAFZZ	5950-00-087-4638	63344	24930	TRANSFORMER,POWER	EA	1
61	307	PAFZZ	5310-00-934-9761	MS35649-264	96906	NUT,PLAIN,HEXAGON	EA	4
61	308	PAFZZ	5310-00-929-6395	MS35338-136	96906	WASHER,LOCK	EA	4
61	309	PAFZZ	5310-00-722-5998	MS15795-805	96906	WASHER,FLAT	EA	4
61	310	XDFZZ		M17/095RG180	81349	CABLE,RF	FT	5
61	311	XDFZZ	6145-00-918-9494	M17/113RG316	81349	CABLE,RADIO FREQUEN	FT	5
61	312	XDFZZ	5940-00-577-3807	321020	00779	TERMINAL,LUG	EA	3
61	313	PAFZZ	5305-00-054-6658	MS51957-34	96906	SCREW,MACHINE	EA	1
61	314	PAFZZ	5945-00-824-1526	G370009S1	24930	RELAY,ELECTROMAGNET	EA	1
61	315	PAFZZ	5935-00-971-5632	HRL31A	91663	SOCKET,PLUG-IN ELEC	EA	1
61	316	XDFZZ		SE206D025	81349	TERMINAL,STUD	EA	2
61	317	PAFZZ	5305-00-054-5948	MS51957-14	96906	SCREW,MACHINE	EA	2
61	318	PAFZZ	5310-00-933-8118	MS35338-135	96906	WASHER,LOCK	EA	2
61	319	PAFZZ	5310-00-782-1349	MS15795-804	96906	WASHER,FLAT	EA	2
61	320	PAFZZ	5905-00-726-9758	RCR20G101JM	81349	RESISTOR,FIXED,COMP	EA	2
61	321	XDFZZ	5905-00-998-4107	RCR20G331JM	81349	RESISTOR FIXED	EA	1
61	322	XDFZZ	5905-00-108-6922	RCR20G151JM	81349	RESISTOR,FIXED,COMP	EA	1
61	323	XDFZZ		SE206D025	81349	TERMINAL,STUD	EA	2
61	324	PAFZZ	5305-00-770-2579	MS51959-15	96906	SCREW,MACHINE	EA	2
61	325	PAFZZ	5940-00-815-2093	MS77068-3	96906	TERMINAL,LUG	EA	2
61	326	PAFZZ	5305-00-054-6667	MS51957-42	96906	SCREW,MACHINE	EA	1
61	327	PAFZZ	5310-00-933-8119	MS35338-137	96906	WASHER,LOCK	EA	1
61	328	PAFZZ		164159-1	24930	PLUG,TIP	EA	4
61	329	PAFZZ	5940-00-827-2653	MS77068-2	96906	TERMINAL,LUG	EA	6
61	330	PAFZZ	5305-00-054-6650	MS51957-26	96906	SCREW,MACHINE	EA	5
61	331	PAFZZ	5310-00-929-6395	MS35338-136	96906	WASHER,LOCK	EA	5
61	332	XDDZZ		181000-36	24930	TERMINAL BLOCK	EA	1
61	333	XDDZZ	5320-00-117-6939	MS20426AD3-5	96906	RIVET,SOLID	EA	3
61	334	PAFZZ	5305-00-054-5652	MS51957-18	96906	SCREW,MACHINE	EA	2
61	335	PAFZZ	5310-00-934-9748	MS35649-244	96906	NUT,PLAIN,HEXAGON	EA	2
61	336	PAFZZ	5310-00-933-8118	MS35338-135	96906	WASHER,LOCK	EA	2
61	337	PAFZZ	5310-00-595-6211	MS15795-803	96906	WASHER,FLAT	EA	2
61	338	PAFZZ	5395-00-887-9534	M21097/1-151	81349	CONNECTOR,RECEPTICL	EA	1
61	339	XDFZZ	5905-00-726-9688	RCR20G221JM	81349	RESISTOR,FIXED COMP	EA	1
61	340	XDFZZ	5940-00-954-3558	572-4826-01-05-16	71279	TERMINAL,STUD	EA	3
61	341	PAFZZ	5305-00-054-5649	MS51957-15	96906	SCREW,MACHINE	EA	3
61	342	PAFZZ	5310-00-933-8118	MS35338-135	96906	WASHER,LOCK	EA	3
61	343	PAFZZ	5310-00-595-6211	MS15795-803	96906	WASHER,FLAT	EA	3
61	344	PAFZZ	5995-00-985-7584	103135	24930	CABLE ASSEMBLY,RADI	EA	1

SECTION II

TM 11-5840-281-34P-1

(1) ILLUSTRATION		(2)	(3)	(4)	(5)	(6) DESCRIPTION	(7)	(8)
(a) FIG NO.	(b) ITEM NO.	SMR CODE	NATIONAL STOCK NUMBER	PART NUMBER	FSCM	USABLE ON CODE	U/M	QTY INC IN UNIT
61	345	PAFZZ	5935-00-835-0508	M39012/16-0001	81349	CONNECTOR,PLUG,ELEC	EA	2
61	346	XDFZZ		M17/028RG058	81349	CABLE,RF	FT	1
61	347	XDDZZ	5910-00-283-3530	G320094S1	24930	CAPACITOR,FIXED,PLA	EA	4
61	348	XDDZZ	5940-00-827-2653	MS77068-2	96906	TERMINAL,LUG	EA	1
61	349	PADZZ	5305-00-054-6654	MS51957-30	96906	SCREW,MACHINE.....	EA	1
61	350	PADZZ	5310-00-934-9761	MS35649-264	96906	NUT,PLAIN,HEXAGON.....	EA	1
61	351	PADZZ	5310-00-929-6395	MS365338-136	96906	WASHER,LOCK	EA	1
61	352	PADZZ	5310-00-722-5998	MS15795-805	96906	WASHER,FLAT	EA	1
61	353	XDDZZ	5840-00-287-8937	146785-1	24930	CHASSIS,ELECTRICAL.....	EA	1
61	354	PADZZ	5305-00-054-6655	MS51957-31	96906	SCREW,MACHINE.....	EA	2
						268/(269 BLANK)		

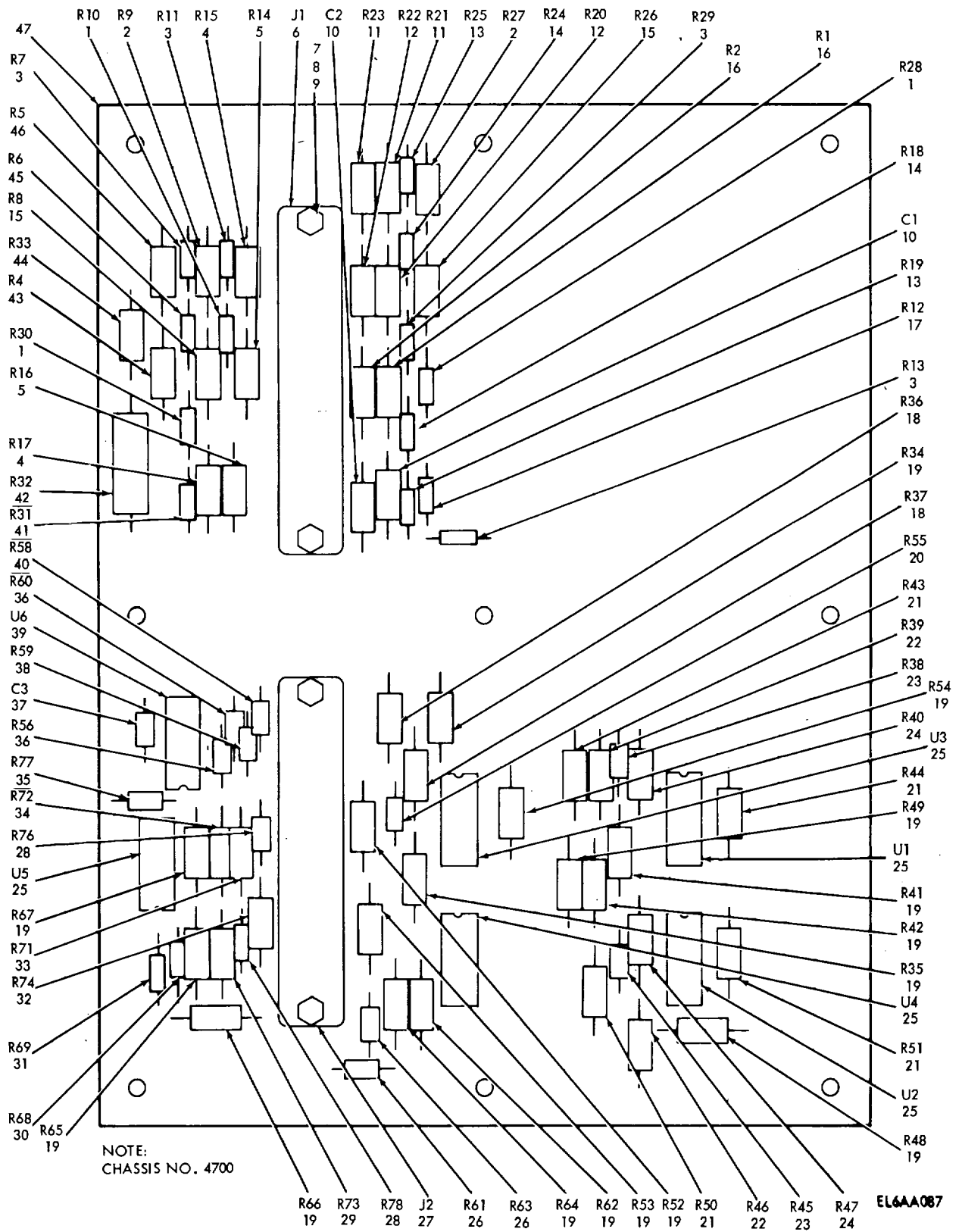

Figure 62. Monitor, Power Supply 139998-1

SECTION II

TM 11-5840-281-34P-1

(1) ILLUSTRATION		(2)	(3)	(4)	(5)	(6)	(7)	(8)
(a) FIG NO.	(b) ITEM NO.	SMR CODE	NATIONAL STOCK NUMBER	PART NUMBER	FSCM	DESCRIPTION USABLE ON CODE	U/M	QTY INC IN UNIT
						GROUP 020101 MONITOR, POWER SUPPLY 139998-1		
62	1	XDDZZ		RLR07C1202GM	81349	RESISTOR, FIXED, FILM.....	EA	3
62	2	XDDZZ	5905-00-007-7396	RNR60C3011FM	81349	RESISTOR, FIXED, FILM.....	EA	2
62	3	XDDZZ	5905-00-419-2822	RLR07C2001GM	81349	RESISTOR, FIXED, FILM.....	EA	4
62	4	XDDZZ		RNR60C1101FM	81349	RESISTOR, FIXED, FILM.....	EA	2
62	5	XDDZZ	5905-00-445-6415	RNR60C2871FM	81349	RESISTOR, FIXED, FILM.....	EA	2
62	6	PADZZ	5935-01-055-1802	M24308/24-10	81349	CONNECTOR, RECPTACL.....	EA	1
62	7	PADZZ	5935-00-251-6573	D20418-39	71468	RETAINER, ELECTRICAL	EA	4
62	8	PADZZ	5310-00-595-6211	MS15795-803	96906	WASHER, FLAT	EA	4
62	9	XDDZZ		NAS1057T0-026	80205	SPACER, SLEEVE	EA	4
62	10	XDDZZ	5910-00-070-5820	M39003/01-2338	81349	CAPACITOR, FIXED, ELE	EA	2
62	11	XDDZZ		RNR60C1271FM	81349	RESISTOR, FIXED, FILM.....	EA	2
62	12	XDDZZ	5905-00-112-4642	RNR60C1781FM	81349	RESISTOR, FIXED, FILM.....	EA	2
62	13	XDDZZ	5905-00-240-7948	RLR07C1201GM	81349	RESISTOR, FIXED, FILM.....	EA	2
62	14	XDDZZ	5905-00-240-2747	RLR07C3901GM	81349	RESISTOR, FIXED, FILM.....	EA	2
62	15	XDDZZ	5905-00-005-8911	RNR60C1822FM	81349	RESISTOR, FIXED, FILM.....	EA	2
62	16	XDDZZ		RLR20C10R0GM	81349	RESISTOR, FIXED, FILM.....	EA	2
62	17	XDDZZ	5905-00-758-2920	RLR07C9101GM	81349	RESISTOR, FIXED, FILM.....	EA	1
62	18	XDDZZ	5905-00-372-0609	RNR60C6042FM	81349	RESISTOR, FIXED, FILM.....	EA	2
62	19	XDDZZ	5905-00-356-6585	RNR60C1002FM	81349	RESISTOR, FIXED, FILM.....	EA	14
62	20	XDDZZ		RLR07C3301GM	81349	RESISTOR, FIXED, FILM.....	EA	1
62	21	XDDZZ		RNR60C1212FM	81349	RESISTOR, FIXED, FILM.....	EA	4
62	22	XDDZZ	5905-00-356-6585	RNR60C1001FM	81349	RESISTOR, FIXED, FILM.....	EA	2
62	23	XDDZZ	5905-00-758-2919	RLR07C9100GM	81349	RESISTOR, FIXED, FILM.....	EA	2
62	24	XDDZZ	5905-00-279-1562	RNR60C1332FM	81349	RESISTOR, FIXED, FILM.....	EA	2
62	25	PADZZ	5962-00-007-4079	M38510/10102BCB	81349	MICROCIRCUIT, LINEAR	EA	5
62	26	XDDZZ	5905-00-438-0505	RLR07C4701GM	81349	RESISTOR, FIXED, FILM.....	EA	2
62	27	PADZZ	5935-01-036-5960	M24308/23-10	81349	CONNECTOR, RECEPTACL	EA	1
62	28	XDDZZ	5905-00-243-8975	RLR07C9102GM	81349	RESISTOR, FIXED, FILM.....	EA	2
62	29	XDDZZ		RLR20C3003GM	81349	RESISTOR, FIXED, FILM.....	EA	1
62	30	XDDZZ	5905-00-491-2638	RLR07C2701GM	81349	RESISTOR, FIXED, FILM.....	EA	1
62	31	XDDZZ	5905-00-419-2823	RLR07C7501GM	81349	RESISTOR, FIXED, FILM.....	EA	1
62	32	XDDZZ	5905-00-240-3016	RNR60C1003FM	81349	RESISTOR, FIXED, FILM.....	EA	1
62	33	XDDZZ	5905-01-061-3871	RNR60C3012FM	81349	RESISTOR, FIXED, FILM.....	EA	1
62	34	XDDZZ		RNR60C4532FM	81349	RESISTOR, FIXED, FILM.....	EA	1
62	35	XDDZZ	5905-00-240-2736	RLR07C1802GM	81349	RESISTOR, FIXED, FILM.....	EA	1
62	36	XDDZZ	5905-00-490-0247	RLR07C7500GM	81349	RESISTOR, FIXED, FILM.....	EA	2
62	37	XDDZZ		M39014/05-2631	81349	CAPACITOR, FXD, CER	EA	1
62	38	XDDZZ	5905-00-233-6815	RLR07C68R0GM	81349	RESISTOR, FIXED, FILM.....	EA	1
						271		

SECTION II

TM 11-5840-281-34P-1

(1) ILLUSTRATION		(2)	(3)	(4)	(5)	(6)	(7)	(8)
(a) FIG NO.	(b) ITEM NO.	SMR CODE	NATIONAL STOCK NUMBER	PART NUMBER	FSCM	DESCRIPTION USABLE ON CODE	U/M	QTY INC IN UNIT
62	39	PADZZ	5962-00-417-1080	27014		MICROCIRCUIT, LINEAR.....	EA	1
62	40	XDDZZ	5905-00-184-7705	RLR07C2201GM	81349	RESISTOR, FIXED, FILM.....	EA	1
62	41	XDDZZ	5905-00-434-9142	RLR07C1301GM	81349	RESISTOR, FIXED, FILM.....	EA	1
62	42	XDDZZ	5905-00-113-2840	RNR70C1004FM	81349	RESISTOR, FIXED, FILM.....	EA	1
62	43	XDDZZ		RNR60C2943FM	81349	RESISTOR, FIXED, FILM.....	EA	1
62	44	XDDZZ	5905-00-456-3519	RNR60C1692FM	81349	RESISTOR, FIXED, FILM.....	EA	1
62	45	XDDZZ	5905-00-438-0506	RLR07C5101GM	81349	RESISTOR, FIXED, FILM.....	EA	1
62	46	XDDZZ	5905-00-470-9491	RNR60C1542FM	81349	RESISTOR, FIXED, FILM.....	EA	1
62	47	XADZZ		140631-1	24930	BOARD.....	EA	1
						272		

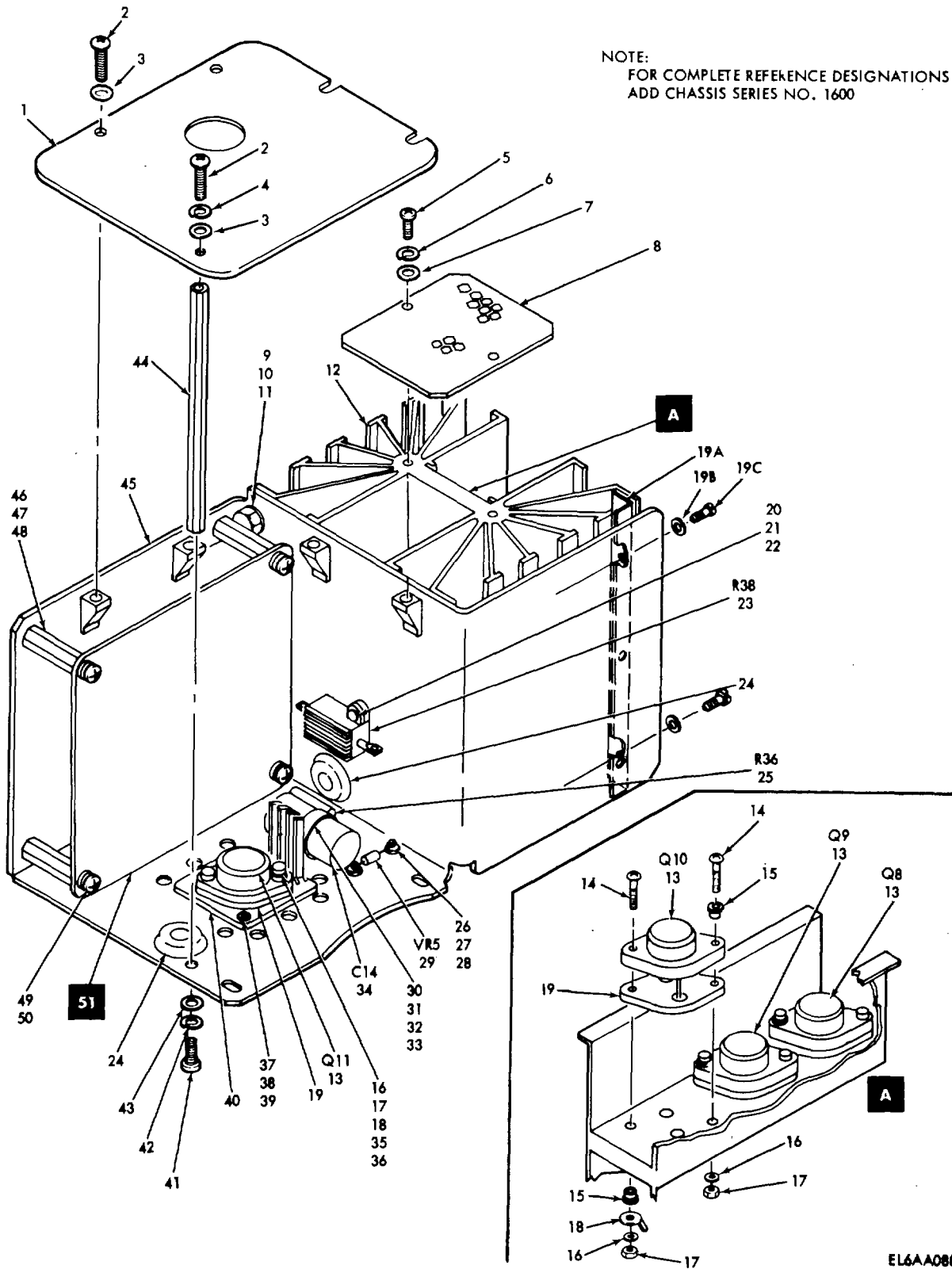
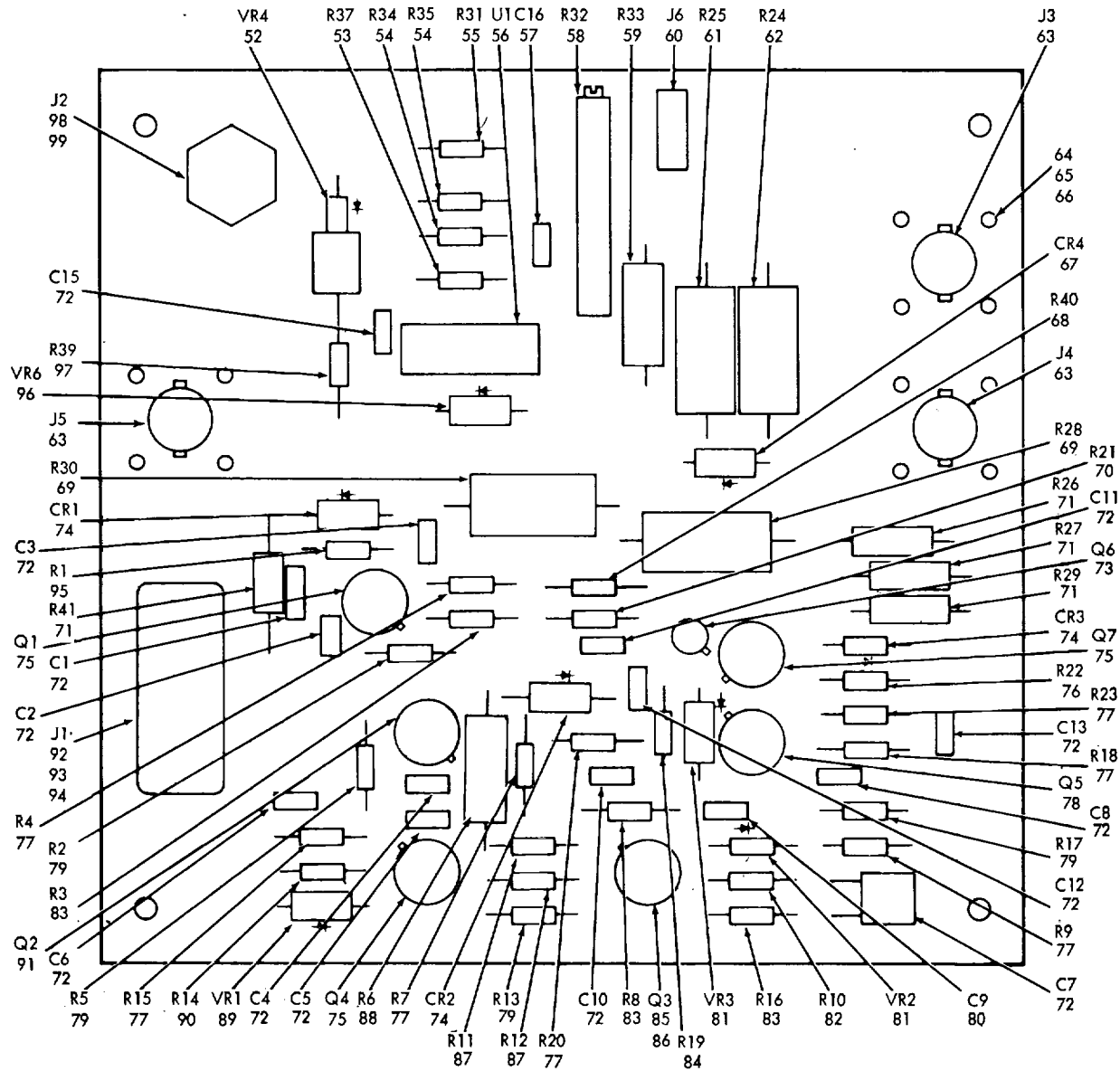

Figure 63. Amplifier-Regulator, Rotating Coil 170243-1 (Sheet 1 of 2)



EL6AA089

Figure 63. Amplifier-Regulator, Rotating Coil 170243-1 (Sheet 2 of 2)

SECTION II

TM 11-5840-281-34P-1

(1) ILLUSTRATION		(2)	(3)	(4)	(5)	(6) DESCRIPTION	(7)	(8)
(a) FIG NO.	(b) ITEM NO.	SMR CODE	NATIONAL STOCK NUMBER	PART NUMBER	FSCM	USABLE ON CODE	U/M	QTY INC IN UNIT
						GROUP 020102 MAPLIFIER-REGULATOR, ROTATING COIL 170243-1		
63	1	XDDZZ		140542-1	24930	COVER,AMPL-RGLTR.....	EA	1
62	2	PADZZ	5305-00-054-6651	MS51957-27	96906	SCREW,MACHINE.....	EA	5
63	3	PADZZ	5310-00-054-0041	NAS620C6L	80205	WASHER,FLAT.....	EA	5
63	4	PADZZ	5310-00-929-6395	MS35338-136	96906	WASHER,LOCK.....	EA	1
63	5	PADZZ	5305-00-054-6652	MS51957-28	96906	SCREW,MACHINE.....	EA	2
63	6	PADZZ	5310-00-929-6395	MS35338-136	96906	WASHER,LOCK.....	EA	2
63	7	PADZZ	5310-00-722-5998	MS15795-805	96906	WASHER,FLAT.....	EA	2
63	8	MDDZZ		140543-1	24930	PLATE,CAUTION.....	EA	1
63	9	PADZZ	5305-00-685-3511	MS35308-306	96906	SCREW,CAP,HEXAGON H.....	EA	4
63	10	PADZZ	5310-00-889-2589	MS21044C4	96906	NUT,SELF-LOCKING,HE.....	EA	4
63	11	PADZZ	5310-00-952-0309	NAS620C416	80205	WASHER,FLAT.....	EA	8
63	12	XDDZZ		140547-1	24930	HEAT SINK.....	EA	1
63	13	PADZZ		G390308S1	24930	TRANSISTOR.....	EA	4
63	14	PADZZ	5305-00-054-5654	MS51957-20	96906	SCREW,MACHINE.....	EA	6
63	15	PADZZ	5970-00-043-2922	NY04-25	08289	INSUATOR,BUSHING.....	EA	6
63	16	PADZZ	5310-00-595-6211	MS15975-803	96906	WASHER,FLAT.....	EA	8
63	17	PADZZ	5310-00-982-4999	MS21044C04	96906	NUT,SEFLF-LOCKING,HE.....	EA	8
63	18	XDDZZ	5940-00-682-2477	MS77068-1	96906	TERMINAL,LUG.....	EA	4
63	19	PADZZ		4003-1	13103	MOUNTING PAD.....	EA	4
63	19A	XDDZZ		164136-1	24930	ANGLE.....	EA	1
63	19B	PADZZ	5310-00-880-5978	MS15795-807	96906	WASHER,FLAT.....	EA	2
63	19C	PADZZ	5305-00-054-6671	MS1957-46	96906	SCREW,MACHINE.....	EA	2
63	20	PADZZ	5305-00-054-5650	MS51957-16	96906	SCREW,MACHINE.....	EA	2
63	21	PADZZ	5310-00-982-4999	MS21044C04	96906	NUT,SEFLF-LOCKING,HE.....	EA	2
63	22	PADZZ	5310-00-595-6211	MS15795-803	96906	WASHER,FLAT.....	EA	2
63	23	XDDZZ		RER70F6811M	81349	RESISTOR,FIXED,WW.....	EA	1
63	24	PADZZ	5325-00-582-3601	MS35489-38	96906	GROMMET,RUBBER.....	EA	2
63	25	XDDZZ	5905-00-270-1918	RWR84S1002FM	81349	RESISTOR,FIXED,WW.....	EA	1
63	26	XDDZZ		572-4823-03-05-16	71279	TERMINAL,STUD.....	EA	5
63	27	PADZZ	5310-00-722-5998	MS15795-805	96906	WASHER,FLAT.....	EA	5
63	28	PADZZ	5310-00-982-6813	MS21044C06	96906	NUT,SELF-LOCKING,HE.....	EA	5
63	29	PADZZ	5961-00-135-4183	JAN1N4975	81349	SEMICONDUCTOR DEVIC.....	EA	1
63	30	XDDZZ		GS14-104-6	24930	RETAINER,CAPACITOR.....	EA	1
63	31	PADZZ	5305-00-054-5638	MS51957-4	96906	SCREW,MACHINE.....	EA	1
63	32	PADZZ	5310-00-815-0653	79NM26	72962	NUT,SELF-LOCKING,HE.....	EA	1
63	33	PADZZ	5310-00-595-6761	MS15795-802	96906	WASHER,FLAT.....	EA	1
63	34	XDDZZ	5910-00-211-2503	M39022/01-1493	81349	CAPACITOR,FIXED,PAP.....	EA	1
						275		

SECTION II

TM 11-5840-281-34P-1

(1) ILLUSTRATION		(2)	(3)	(4)	(5)	(6)	(7)	(8)
(a) FIG NO.	(b) ITEM NO.	SMR CODE	NATIONAL STOCK NUMBER	PART NUMBER	FSCM	DESCRIPTION USABLE ON CODE	U/M	QTY INC IN UNIT
63	35	PADZZ	5305-00-054-5652	MS15957-18	96906	SCREW,MACHINE.....	EA	2
63	36	XDDZZ		NY04-090	08289	INSULATOR,BUSHING.....	EA	2
63	37	PADZZ	5305-00-054-5650	MS51957-16	96906	SCREW,MACHINE.....	EA	4
63	38	PADZZ	5310-00-982-4999	MS21044C04	96906	NUT,SELF-LOCKING,HE.....	EA	4
63	39	PADZZ	5310-00-595-6211	MS15795-803	96906	WASHER,FLAT.....	EA	4
63	40	XDDZZ		6004B2	13103	HEAT SINK.....	EA	1
63	41	PADZZ	5305-00-054-6669	MS51957-44	96906	SCREW,MACHINE.....	EA	1
63	42	PADZZ	5310-00-933-8119	MS35338-137	96906	WASHER,LOCK.....	EA	1
63	43	PADZZ	5310-00-880-5978	MS15795-807	96906	WASHER,FLAT.....	EA	1
63	44	XDDZZ		140548-1	24930	POST,ELEC-MECH EQPT.....	EA	1
63	45	XDDZZ		140545-1	24930	CHASSIS,AMPL-RGLTR.....	EA	1
63	46	XDDZZ		GS11-102C9	24930	POST,ELEC-MECH EQPT.....	EA	4
63	47	XDDZZ		GS21-206RC8X3/8	24930	SCREW,SELF-LOCKING.....	EA	4
63	48	PADZZ	5310-00-880-5978	MS15795-807	96906	WASHER,FLAT.....	EA	4
63	49	PADZZ		GS21-306RC8X3/8	24930	SCREW,SELF-LOCKING.....	EA	4
63	50	PADZZ	5310-00-880-5978	MS15795-807	96906	WASHER,FLAT.....	EA	4
63	51	XDDDL		140541-1	24930	AMPL-RGLTR SUBASSY.....	EA	1
63	52	PADZZ	5961-00-847-5508	JAN1N3024B	81349	SEMICONDUCTOR DEVIC.....	EA	1
63	53	XDDZZ	5905-00-506-8713	RCR07G5R6JM	81349	RESISTOR,FIXED,COMP.....	EA	1
63	54	XDDZZ		RLR07C3301GM	81349	RESISTOR,FIXED,FILM.....	EA	2
63	55	XDDZZ	5905-00-491-2638	RLR07C2701GM	81349	RESISTOR,FIXED,FILM.....	EA	1
63	56	PADZZ	5962-00-417-1080	LM723D883B	27014	MICROCIRCUIT,LINEAR.....	EA	1
63	57	XDDZZ	5910-01-028-7835	M39014/01-1237	81349	CAPACITOR,FIXED,CER.....	EA	1
63	58	PADZZ	5905-01-026-2149	RJR12CV102M	81349	RESISTOR,VARIABLE,N.....	EA	1
63	59	XDDZZ		RLR3C2703GM	81349	RESISTOR,FIXED,FILM.....	EA	1
63	60	PADZZ	5935-01-033-5275	M39024/11-02	81349	JACK,TIP.....	EA	1
63	61	XDDZZ		RL42S681GTX	81349	RESISTOR,FIXED,FILM.....	EA	1
63	62	XDDZZ		RL42S472GTX	81349	RESISTOR,FIXED,FILM.....	EA	1
63	63	PADZZ	5935-00-284-3931	UG931/U	80067	CONNECTOR,RCPT,ELEC.....	EA	3
63	64	PADZZ	5305-00-901-0795	AN520C3R4	88044	SCREW,MACHINE.....	EA	12
63	65	PADZZ	5310-00-139-7354	G440053-1	24930	WASHER,LOCK.....	EA	12
63	66	PADZZ	5310-00-970-4841	NAS620C3L	80205	WASHER,FLAT.....	EA	12
63	67	PADZZ	5961-00-469-2189	JAN1N5554	81349	SEMICONDUCTOR DEVIC.....	EA	1
63	68	DDZZ	5905-01-064-8328	RLR07C1003GM	81349	RESISTOR,FIXED,FILM.....	EA	1
63	69	XDDZZ		RL42S121GTX	81349	RESISTOR,FIXED,FILM.....	EA	2
63	70	XDDZZ	5905-00-240-7955	RLR07C22R0GM	81349	RESISTOR,FIXED,FILM.....	EA	1
63	71	XDDZZ	5905-00-242-2348	RLR20C15R0GM	81349	RESISTOR,FIXED,FILM.....	EA	4
63	72	PADZZ	5910-00-600-6889	M39014/02-1230	81349	CAPACITOR,FIXED,CER.....	EA	13
63	73	PADZZ	5961-00-951-8757	JAN2N222A	81349	TRANSISTOR.....	EA	1
63	74	PADZZ	5961-00-064-2379	JAN1N649	81349	SEMICONDUCTOR DEVIC.....	EA	3

276

SECTION II

TM 11-5840-281-34P-1

(1) ILLUSTRATION		(2)	(3)	(4)	(5)	(6)	(7)	(8)
(a) FIG NO.	(b) ITEM NO.	SMR CODE	NATIONAL STOCK NUMBER	PART NUMBER	FSCM	DESCRIPTION USABLE ON CODE	U/M	QTY INC IN UNIT
63	75	PADZZ	5961-00-949-1432	JAN2N2219A	81349	TRANSISTOR.....	EA	3
63	76	XDDZZ		RLR07CC1002GM	81349	RESISTOR, FIXED, FILM.....	EA	1
63	77	XDDZZ	5905-00-482-0505	RLR07C10R0GM	81349	RESISTOR, FIXED, FILM.....	EA	7
63	78	PADZZ	5961-00-853-2601	JAN2N1893	81349	TRANSISTOR.....	EA	1
63	79	XDDZZ	5905-00-240-7979	RLR07C4700GM	81349	RESISTOR, FIXED, FILM.....	EA	4
63	80	XDDZZ	5910-00-106-3852	M39014/01-1228	81349	CAPACITOR, FIXED, CER.....	EA	1
63	81	PADZZ	5961-00-752-6163	JAN1N965B	81349	SEMICONDUCTOR DEVIC.....	EA	2
63	82	XDDZZ	5905-00-240-2749	RLR07C6801GM	81349	RESISTOR, FIXED, FILM.....	EA	1
63	83	XDDZZ	5905-00-438-0505	RLR07C4701GM	81349	RESISTOR, FIXED, FILM.....	EA	3
63	84	XDDZZ	5905-00-184-7705	RLR07C2201GM	81349	RESISTOR, FIXED, FILM.....	EA	1
63	85	PADZZ	5961-00-104-8378	JAN2N2920	81349	SEMICONDUCTOR DEVIC.....	EA	1
63	86	XDDZZ	5999-00-866-9764	10195DAP	07047	MOUNTING PAD.....	EA	1
63	87	XDDZZ	5905-00-256-8426	RLR07C75R0GM	81349	RESISTOR, FIXED, FILM.....	EA	2
63	88	XDDZZ		RLR32C2201GM	81349	RESISTOR, FIXED, FILM.....	EA	1
63	89	PADZZ	5961-00-847-5246	JAN1N746A	81349	SEMICONDUCTOR DEVIC.....	EA	1
63	90	XDDZZ	5905-00-413-1029	RLR07C3900GM	81349	RESISTOR, FIXED, FILM.....	EA	1
63	91	PADZZ	5961-00-949-1440	JAN2N2905A	81349	TRANSISTOR.....	EA	1
63	92	PADZZ	5935-00-410-9251	M24308/3-1	81349	CONNECTOR, RECEPTACL.....	EA	1
63	93	PADZZ	5935-00-879-6157	D20418-10	71468	SCREWLOCK, ELECTRICA.....	EA	2
63	94	PADZZ	5310-00-723-9676	NAS620C4L	80205	WASHER, FLAT.....	EA	2
63	95	XDDZZ	5905-00-458-9263	RLR07C1000GM	81349	RESISTOR, FIXED, FILM.....	EA	1
63	96	PADZZ	5961-00-752-6121	JAN1N753A	81349	SEMICONDUCTOR DEVIC.....	EA	1
63	97	XDDZZ	5905-00-400-9612	RLR07C5601GM	81349	RESISTOR, FIXED, FILM.....	EA	1
63	98	PADZZ	5935-00-853-7596	M39012/21-0002	81349	CONNAECTOR, RECEPTACL.....	EA	1
63	99	PADZZ	5310-00-183-4355	AN960C616L	88044	WASHER, FLAT.....	EA	1
						277		

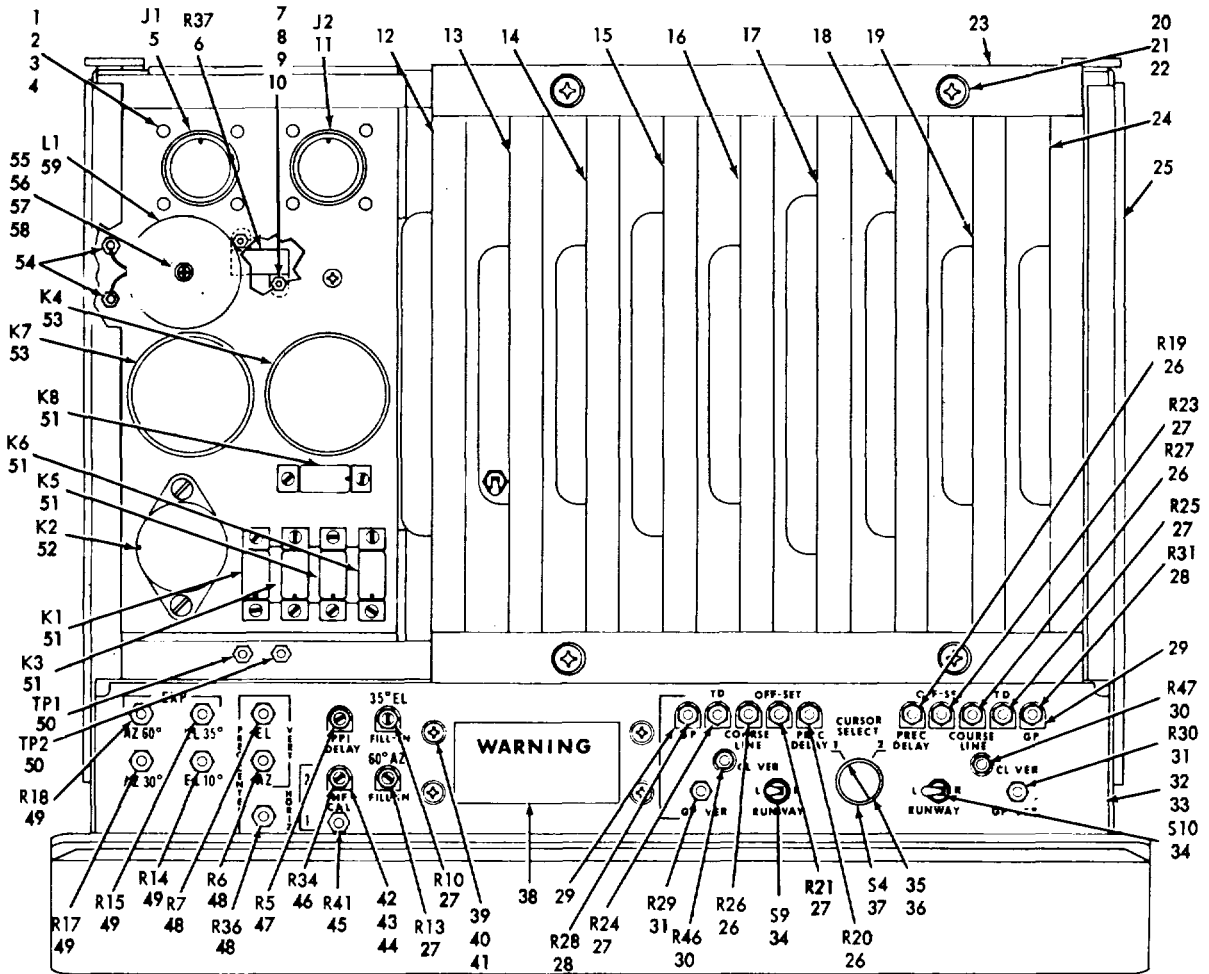

NOTE: FOR COMPLETE REFERENCE DESIGNATIONS
ADD CHASSIS SERIES NUMBER 1100.

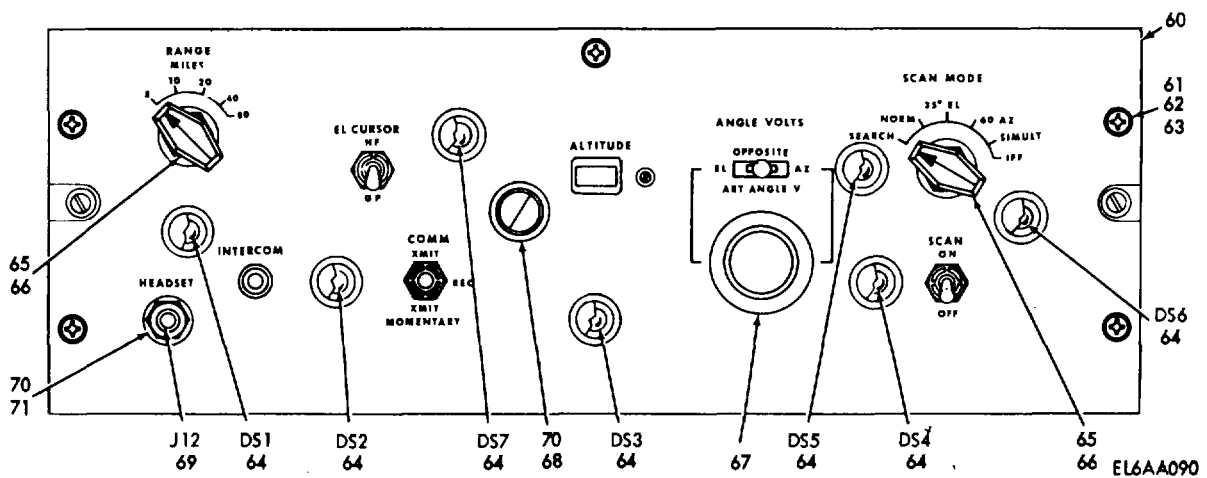

Figure 64. Generator, Pulse 0-1690/TPN-18 170279-1 (Sheet 1 of 3)

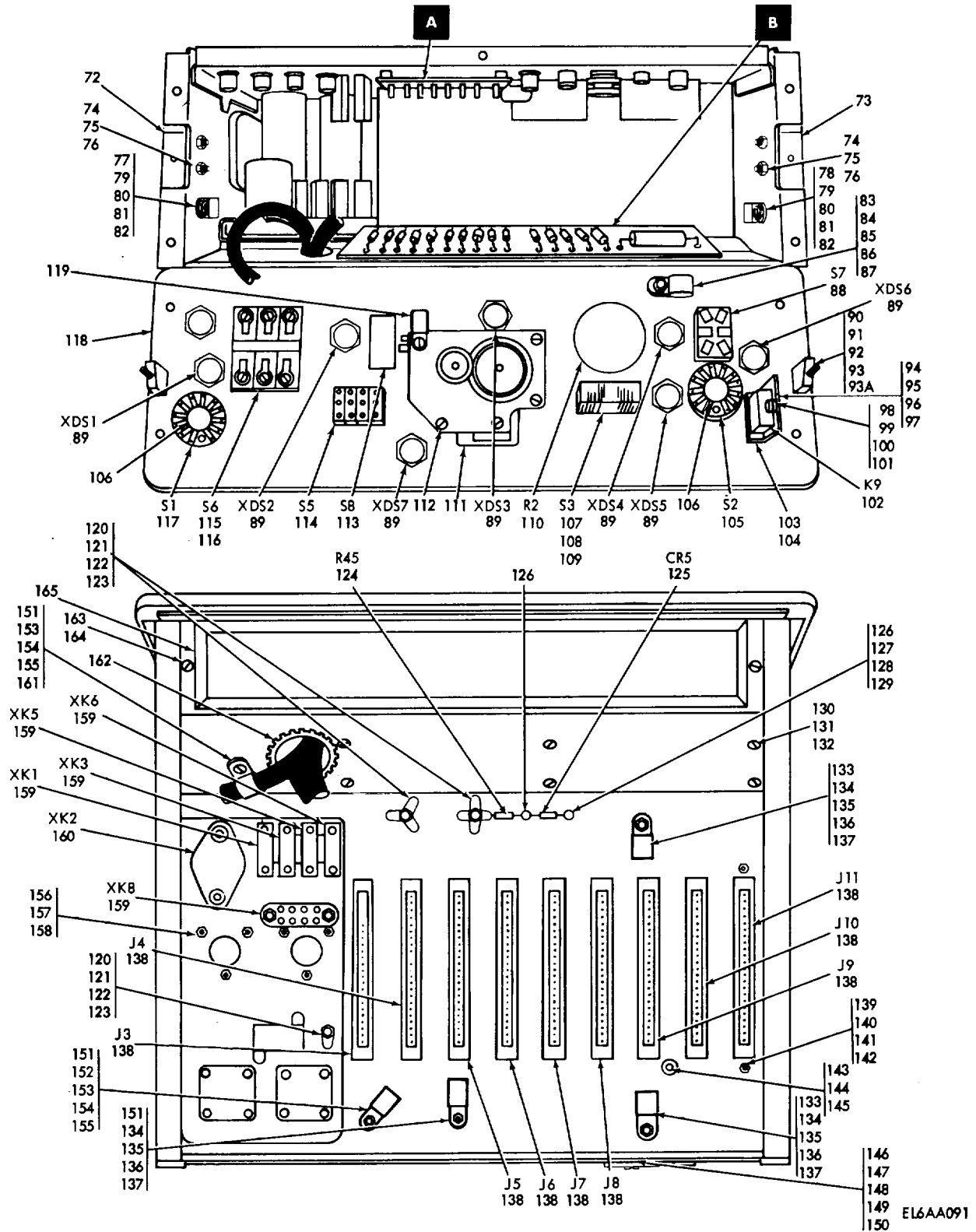

Figure 64. Generator, Pulse 0-1690/TPN-18 170279-1 (Sheet 2 of 3)

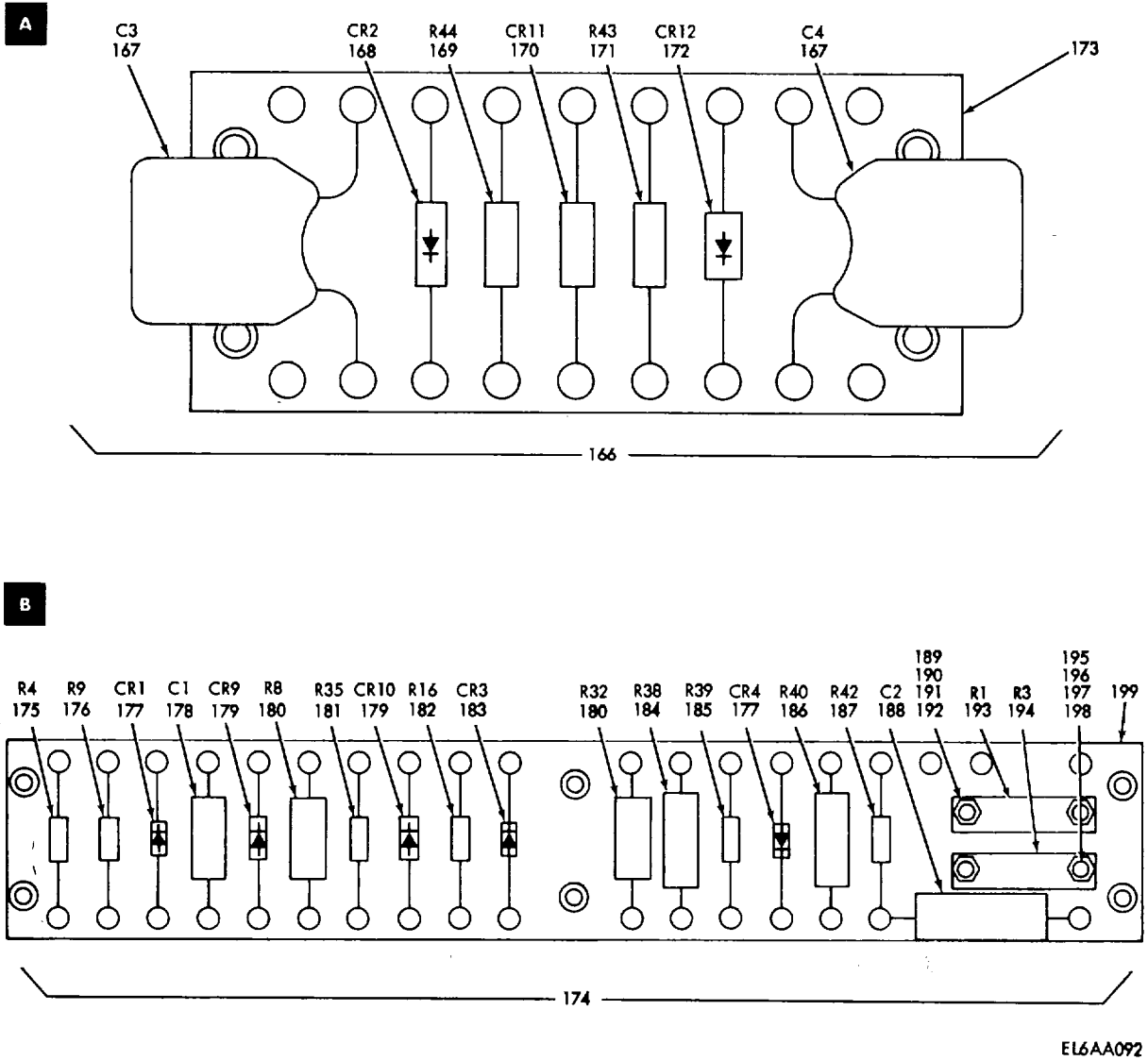

Figure 64. Generator, Pulse 0-1690/TPN-18 170279-1 (Sheet 3 of 3)

SECTION II

TM 11-5840-281-34P-1

(1) ILLUSTRATION		(2)	(3)	(4)	(5)	(6) DESCRIPTION	(7)	(8)
(a) FIG NO.	(b) ITEM NO.	SMR CODE	NATIONAL STOCK NUMBER	PART NUMBER	FSCM	USABLE ON CODE	U/M	QTY INC IN UNIT
						GROUP 020103 GENERATOR,PULSE 0-1690/TPN-18 170279-1		
64	1	PAFZZ	5305-00-054-5649	MS51957-15	96906	SCREW,MACHINE.....	EA	8
64	2	PAFZZ	5310-00-934-9748	MS35649-244	96906	NUT,PLAIN,HEXAGON.....	EA	8
64	3	PAFZZ	5310-00-933-8118	MS35338-135	96906	WASHER,LOCK.....	EA	8
64	4	PAFZZ	5310-00-595-6211	MS15795-803	96906	WASHER,FLAT.....	EA	8
64	5	PAFZZ	5935-00-879-3227	K02-21-30PN-D	71468	CONNECTOR,RECEPTACL.....	EA	1
64	6	XDFZZ	5905-00-242-2420	RER65F40R2M	81349	RESISTOR,FIXED,WIRE.....	EA	1
64	7	PAFZZ	5305-00-054-5639	MS1957-5	96906	SCREW,MACHINE.....	EA	2
64	8	PAFZZ	5310-00-938-2013	MS35649-224	96906	NUT,PLAIN,HEXAGON.....	EA	2
64	9	PAFZZ	5310-00-928-2690	MS35338-134	96906	WASHER,LOCK.....	EA	2
64	10	PAFZZ	5310-00-595-6761	MS15795-802	96906	WASHER,FLAT.....	EA	2
64	11	PAFZZ		MS3112E22-555	24930	CONNECTOR,RCPT,ELEC.....	EA	3
64	12	PAFDL	5840-01-073-1408	139752-1	24930	GENERATOR,SWEEP.....	EA	1
64	13	PAFDL	5840-01-073-1401	139753-1	24930	GENERATOR,TRIGGER D.....	EA	1
64	14	PAFDL	5840-01-072-7997	170254-1	24930	OSCILLATOR,RNGE MRK.....	EA	1
64	15	PAFDL	5840-01-073-6090	139754-1	24930	GENERATOR.....	EA	1
64	16	PAFDL	5840-01-073-6092	139754-1	24930	GENERATOR,RANGE.....	EA	1
64	17	PAFDL	5840-01-073-6092	139756-1	24930	GENERATOR,SAWTOOTH.....	EA	1
64	18	PAFDL	5840-01-073-6093	139757-1	24930	COMPARATOR,SAWTOOTH.....	EA	1
64	19	PAFDL	5840-01-073-6095	139758-1	24930	GENERATOR,CURSOR.....	EA	1
64	20	PAFZZ		140522-1	24930	SCREW,EXT RLVD BODY.....	EA	4
64	21	PAFZZ	5310-00-933-8119	MS35338-137	96906	WASHER,LOCK.....	EA	4
64	22	PAFZZ	5310-00-558-6207	AN960C8L	88044	WASHER,FLAT.....	EA	4
64	23	XDFZZ		140521-1	24930	RETAINER,CARD.....	EA	2
64	24	PAFDL	5840-01-072-9850	139759-1	24930	CONTROL CURSOR.....	EA	1
64	25	XDFZZ		181002-1	24930	CHASSIS,PULSE GEN.....	EA	1
64	26	PAFZZ	5905-00-826-5588	G310034S7	24930	RESISTOR,VARIABLE,W.....	EA	4
64	27	PAFZZ	5905-00-909-4317	G310034S6	24930	RESISTOR,VARIABLE,W.....	EA	6
64	28	PAFZZ	5905-00-971-5665	G310035S1	24930	RESISTOR,VARIABLE,W.....	EA	2
64	29	PAFZZ	5905-00-168-9310	56BW	73138	HOLDER,RESISTOR.....	EA	2
64	30	PAFZZ	5905-00-581-1398	RV6NAYSL501A	81349	RESISTOR,VARIABLE,N.....	EA	2
64	31	PAFZZ	5905-00-581-1398	RV6NAYSL501A	81349	RESISTOR,VARIABLE,N.....	EA	2
64	32	XAFZZ		181003-1	24930	SUPPORT,CHASSIS.....	EA	1
64	33	PAFZZ	5305-00-958-2918	MS24693C26	96906	SCREW,MACHINE.....	EA	6
64	34	PAFZZ	5930-00-947-8318	MS75029-23	96906	SWITCH,TOGGLE.....	EA	2
64	35	PAFZZ	5355-00-619-9413	65728	24930	KNOB.....	EA	1
64	36	PAFZZ	5305-00-717-6949	MS51963-10	96906	SETSCREW.....	EA	2
64	37	PAFZZ	5930-00-869-6347	128547	24930	SWITCH,ROTARY.....	EA	1
64	38	MDFZZ		112431	24930	LABEL.....	EA	1
						281		

SECTION II

TM 11-5840-281-34P-1

(1) ILLUSTRATION		(2)	(3)	(4)	(5)	(6)	(7)	(8)
(a) FIG NO.	(b) ITEM NO.	SMR CODE	NATIONAL STOCK NUMBER	PART NUMBER	FSCM	DESCRIPTION USABLE ON CODE	U/M	QTY INC IN UNIT
64	39	PAHZZ	5305-00-054-6650	MS51957-26	96906	SCREW,MACHINE.....	EA	4
64	40	PAHZZ	5310-00-929-6395	MS35338-136	96906	WASHER,LOCK.....	EA	4
64	41	PAHZZ	5310-00-722-5998	MS15795-805	96906	WASHER,FLAT.....	EA	4
64	42	PAFZZ	5905-00-168-9310	56BW	73138	HOLDER,RESISTOR.....	EA	1
64	43	PAFZZ	5310-00-470-4359	G440050-9	24930	WASHER,FLAT.....	EA	1
64	44	XDFZZ	5310-01-094-6070	G440056S12	24930	WASHER,LOCK.....	EA	1
64	45	PAFZZ	5905-00-581-1425	RV6NAYSL251A	81349	RESISTOR,VARIABLE,N.....	EA	1
64	46	PAFZZ		RJR12CL102M	81349	RESISTOR,VARIABLE,NONWW.....	EA	4
64	47	PAFZZ	5905-00-827-7204	G310034S5	24930	RESISTOR,VARIABLE,W.....	EA	1
64	48	PAFZZ	5905-00-581-1393	RV6NAYSL252A	81349	RESISTOR,VARIABLE,N.....	EA	3
64	49	PAFZZ	5905-00-581-1412	RV6NAYSL253A	81349	RESISTOR,VARIABLE,N.....	EA	4
64	50	PAFZZ	5935-00-733-6587	M39024/10-05	81349	JACK,TIP.....	EA	2
64	51	PAFZZ	5945-00-043-0415	G370058S1	24930	RELAY,ELECTROMAGNET.....	EA	5
64	52	PAFZZ	5945-00-824-1526	G370009S1	24930	RELAY,ELECTROMAGNET.....	EA	1
64	53	PAFZZ	5945-00-827-7203	G370005S1	24930	RELAY,ELECTROMAGNET.....	EA	2
64	54	XDFZZ		1430-9-11	88245	TERMINAL,STUD.....	EA	2
64	55	PAFZZ	5305-00-059-3664	MS51958-68	96906	SCREW,MACHINE.....	EA	1
64	56	PAFZZ	5310-00-934-9765	MS35650-304	96906	NUT,PLAIN,HEXAGON.....	EA	1
64	57	PAFZZ	5310-00-933-8120	MS35338-138	96906	WASHER,LOCK.....	EA	1
64	58	PAFZZ	5310-00-550-5054	MS15795-809	96906	WASHER,FLAT.....	EA	2
64	59	PAFZZ	5950-00-951-3332	63353	24930	REACTOR.....	EA	1
64	60	PAFZZ	5840-00-463-3979	181004-1	24930	PANEL,INDICATING,LI.....	EA	1
64	61	PAFZZ	5305-00-054-6655	MS51957-31	96906	SCREW,MACHINE.....	EA	5
64	62	XDFZZ		GS50-111-10	24930	SPACER,SLEEVE.....	EA	5
64	63	PAFZZ	5310-00-722-5998	MS15795-805	96906	WASHER,FLAT.....	EA	5
64	64	PADOZZ	6240-00-763-7744	MS25237-387	96906	LAPM,INCANDESCENT.....	EA	7
64	65	PAFZZ	5355-00-571-0243	65727-2	24930	KNOB.....	EA	2
64	66	PAFZZ	5305-00-719-5330	MS51963-21	96906	SETSCREW.....	EA	4
64	67	XDFZZ		SRB328A	73138	DIAL,CONTROL.....	EA	1
64	68	PAFZZ	5305-00-559-8942	MS91528-1N1B	96906	KNOB.....	EA	1
64	69	PAFZZ	5935-00-192-4729	M641/5-1	81349	JACK,TELEPHONE.....	EA	1
64	70	PAFZZ	5970-00-139-5159	5600-28-16	86928	INSULATOR,WASHER.....	EA	1
64	71	PAFZZ	5970-00-139-5158	5600-28-32	86828	INSULATOR,WASHER.....	EA	1
64	72	XDFZZ		164142-1	24930	BLOCK.....	EA	1
64	73	XDFZZ		164141-1	24930	BLOCK.....	EA	1
64	74	PAFZZ	5305-00-764-0075	MS51959-49	96906	SCREW,MACHINE.....	EA	4
64	75	PAFZZ	5310-00-982-6814	MS21044C08	96906	NUT,SLEF-LOCKING,HE.....	EA	4
64	76	PAFZZ	5310-00-880-5978	MS15795-807	96906	WASHER,FLAT.....	EA	4
64	77	PAFZZ	5340-00-782-8737	NAS13797P4N	80205	CLAMP,LOOP.....	EA	1
64	78	PAFZZ	5340-00-964-2555	NAS1397P6N	80205	CLAMP,LOOP.....	EA	1

SECTION II

TM 11-5840-281-34P-1

(1) ILLUSTRATION		(2)	(3)	(4)	(5)	(6)	(7)	(8)
(a) FIG NO.	(b) ITEM NO.	SMR CODE	NATIONAL STOCK NUMBER	PART NUMBER	FSCM	DESCRIPTION USABLE ON CODE	U/M	QTY INC IN UNIT
64	79	PAFZZ	5305-00-066-7327	MS24693C28	96906	SCREW,MACHINE.....	EA	2
64	80	PAFZZ	5310-00-934-9761	MS35649-264	96906	NUT,PLAIN,HEXAGON.....	EA	2
64	81	PAFZZ	5310-00-929-6395	MS35338-136	96906	WASHER,LOCK.....	EA	2
64	82	PAFZZ	5310-00-722-5998	MS15795-805	96906	WASHER,FLAT.....	EA	2
64	83	PAFZZ	5340-00-964-2555	NAS1397P6N	80205	CLAMP,LOOP.....	EA	1
64	84	PAFZZ	5305-00-719-5064	MS51959-30	96906	SCREW,MACHINE.....	EA	1
64	85	PAFZZ	5310-00-934-9761	MS35649-264	96906	NUT,PLAIN,HEXAGON.....	EA	1
64	86	PAFZZ	5310-00-929-6395	MS35338-136	96906	WASHER,LOCK.....	EA	1
64	87	PAFZZ	5310-00-722-5998	MS15795-805-96906	96906	WASHER,FLAT.....	EA	1
64	88	PAFZZ	5930-00-655-1582	MS35059-23	96906	SWITCH,TOGGLE.....	EA	1
64	89	XDFZZ	6210-00-923-2425	MS25010C12B	96906	LIGHT,PANEL.....	EA	7
64	90	XDDZZ		103220	24930	SCREW,EXTERNALLY RE.....	EA	2
64	91	PADZZ	5305-00-763-6963	MS51959-28	96906	SCREW,MACHINE.....	EA	4
64	92	PAFZZ		103219-1	24930	SPACER.....	EA	2
64	93	XDDZZ	5310-00-638-9857	AN960C6L	88044	WASHER,FLAT.....	EA	4
64	93A	PADZZ	5310-00-933-8119	MS35338-137	96906	WASHER,LOCK.....	EA	2
64	94	XDFZZ		125638	24930	PLATE,MOUNTING,RELA.....	EA	1
64	95	PAFZZ	5305-00-054-5649	MS51957-15	96906	SCREW,MACHINE.....	EA	2
64	96	PAFZZ	5310-00-933-8118	MS35338-135-96906	96906	WASHER,LOCK.....	EA	2
64	97	PAFZZ	5310-00-595-6211	MS15795-803	96906	WASHER,FLAT.....	EA	2
64	98	PAFZZ	5305-00-054-6654	MS51957-30	96906	SCREW,MACHINE.....	EA	2
64	99	PAFZZ	5310-00-934-9761	MS35649-264	96906	NUT,PLAIN,HEXAGON.....	EA	2
64	100	PAFZZ	5310-00-929-6395	MS35338-136	96906	WASHER,LOCK.....	EA	2
64	101	PAFZZ	5310-00-722-5998	MS15795-805	96906	WASHER,FLAT.....	EA	2
64	102	PAFZZ	5945-00-107-2530	DJ2N	35344	RELAY,ELECTROMAGNET.....	EA	1
64	103	XDFZZ	5840-00-954-4638	125640	24930	BLOCK,MOUNTING,RELA.....	EA	1
64	104	PAFZZ	5305-00-770-2579	MS51959-15	96906	SCREW,MACHINE.....	EA	2
64	105	PAFZZ	5930-00-954-3021	125794	24930	SWITCH,ROTARY.....	EA	1
61	106	PAFZZ	5310-00-720-8059	GS23-202-25	24930	WASHER,FLAT.....	EA	2
64	107	PAFZZ	5930-00-543-0891	GS100-110-8	24930	SWITCH,LEVER.....	EA	1
64	108	PAFZZ	5305-00-770-2533	MS51959-13	96906	SCREW,MACHINE.....	EA	4
64	109	PAFZZ	5305-00-719-5342	MS51963-34	96906	SETSCREW.....	EA	1
64	110	PAFZZ	5905-00-880-8473	G310071S2	24930	RESISTOR,VARIABLE,W.....	EA	1
64	111	PAFDL	5840-00-459-3347	10361-1	24930	ELECTRICAL SYNCHRON.....	EA	1
64	112	PAFZZ	5305-00-054-6668	MS51957-43	96906	SCREW,MAHCINE.....	EA	3
64	113	PAFZZ	5930-00-655-1523	MS35058-31	96906	SWITCH,TOGGLE.....	EA	1
64	114	PAFZZ	5930-00-869-6427	G330093S1	24930	SWITCH,TOGGLE.....	EA	1
64	115	PAFZZ	5930-01-041-2992	MS25105-23	96906	SWITCH,TOGGLE.....	EA	1
64	116	PAFZZ	5305-00-727-8832	MS5159-29	96906	SCEW,MACHINE.....	EA	2
64	117	PAFZZ	5930-00-956-8772	125793	24930	SWITCH,ROTARY.....	EA	1

SECTION II

TM 11-5840-281-34P-1

(1) ILLUSTRATION		(2)	(3)	(4)	(5)	(6)	(7)	(8)
(a) FIG NO.	(b) ITEM NO.	SMR CODE	NATIONAL STOCK NUMBER	PART NUMBER	FSCM	DESCRIPTION USABLE ON CODE	U/M	QTY INC IN UNIT
64	118	XDFZZ		140910-1	24930	PANEL,PULSE GEN	EA	1
64	119	PAFZZ	5340-00-686-1302	NAS1397P7N	80205	CLAMP,LOOP	EA	1
64	120	PAFZZ	5940-00-827-2653	MS77068-2	96906	TERMINAL,LUG	EA	9
64	121	PAFZZ	5305-00-054-6652	MS51957-28	96906	SCREW,MACHINE	EA	3
64	122	PAFZZ	5310-00-934-9761	MS35649-264	96906	NUT,PLAIN,HEXAGON	EA	3
64	123	PAFZZ	5310-00-929-6395	MS35338-136	96906	WASHER,LOCK	EA	3
64	124	XDFZZ	5905-00-141-0591	RCR20G103JM	81349	RESISTOR,FIXED,COMP	EA	1
64	125	PAFZZ	5961-00-938-1135	JAN1N4148	81349	SEMICONDUCTOR DEVIC.....	EA	1
64	126	XDFZZ	5940-00-954-3558	572-4826-01-05-16	71279	TERMINAL,STUD.....	EA	2
64	127	PAFZZ	5305-00-054-5648	MS51957-14	96906	SCREW,MACHINE	EA	2
64	128	PAFZZ	5310-00-933-8118	MS35338-135	96906	WASHER,LOCK	EA	2
64	129	PAFZZ	5310-00-595-6211	MS15795-803	96906	WASHER,FLAT	EA	2
64	130	PAHZZ	5305-00-054-6651	MS51957-27	96906	SCREW,MACHINE	EA	6
64	131	PAHZZ	5310-00-929-6395	MS35338-136	96906	WASHER,LOCK	EA	6
64	132	PAHZZ	5310-00-722-5998	MS15795-805	96906	WASHER,FLAT	EA	6
64	133	PAFZZ	5340-00-782-8737	NAS1397P4N	80205	CLAMP,LOOP	EA	2
64	134	PAFZZ	5305-00-054-6653	MS51957-29	96906	SCREW,MACHINE	EA	3
64	135	PAFZZ	5310-00-934-9761	MS35649-264	96906	NUT,PLAIN,HEXAGON	EA	3
64	136	PAFZZ	5310-00-929-6395	MS35338-136	96906	WASHER,LOCK	EA	3
64	137	PAFZZ	5310-00-722-5998	MS15795-805	96906	WASHER,FLAT	EA	3
64	138	PAFZZ	5935-01-007-3618	UPCCFC23TUDM 40-50G	97954	CONNECTOR,RECEPTACL.....	EA	9
64	139	PAFZZ	5305-00-054-6654	MS51957-30	96906	SCREW,MACHINE	EA	18
64	140	PAFZZ	5310-00-934-9761	MS35649-264	96906	NUT,PLAIN,HEXAGON	EA	18
64	141	PAFZZ	5310-00-929-6395	MS35338-136	96906	WASHER,LOCK	EA	18
64	142	PAFZZ	5310-00-722-5998	MS15795-805	96906	WASHER,FLAT	EA	18
64	143	XDFZZ	5910-00-014-2558	G320035S1	24930	CAPACITOR,FIXED,CER.....	EA	1
64	144	PAFZZ	5310-00-934-9761	MS35649-264	96906	NUT,PLAIN,HEXAGON	EA	1
64	145	PAFZZ	5310-00-209-1366	MS35335-58	96906	WASHER,LOCK	EA	1
64	146	MDFZZ		140887-5	24930	PLATE,IDENT	EA	1
64	147	PAFZZ	5305-00-054-5637	MS51957-3	96906	SCREW,MACHINE	EA	2
64	148	PAFZZ	5310-00-938-2013	MS35649-224	96906	NUT,PLAIN,HEXAGON	EA	2
64	149	PAFZZ	5310-00-928-2690	MS35338-134	96906	WASHER,LOCK	EA	2
64	150	PAFZZ	5310-00-595-6761	MS15795-802	96906	WASHER,FLAT	EA	2
64	151	PAFZZ	5340-00-686-1302	NAS1397P7N	80205	CLAMP,LOOP	EA	3
64	152	PAFZZ	5305-00-054-6654	MS51957-30	96906	SCREW,MACHINE	EA	1
64	153	PAFZZ	5310-00-934-9761	MS35649-264	96906	NUT,PLAIN,HEXAGON	EA	2
64	154	PAFZZ	5310-00-929-6395	MS35338-136	96906	WASHER,LOCK	EA	2
64	155	PAFZZ	5310-00-722-5998	MS15795-805	96906	WASHER,FLAT	EA	2
64	156	PAFZZ	5310-00-934-9761	MS35649-264	96906	NUT,PLAIN,HEXAGON	EA	6
						284		

SECTION II

TM 11-5840-281-34P-1

(1) ILLUSTRATION		(2)	(3)	(4)	(5)	(6) DESCRIPTION	(7)	(8)
(a) FIG NO.	(b) ITEM NO.	SMR CODE	NATIONAL STOCK NUMBER	PART NUMBER	FSCM	USABLE ON CODE	U/M	QTY INC IN UNIT
64	157	PAFZZ	5310-00-929-6395	MS35338-136	96906	WASHER, LOCK	EA	6
64	158	PAFZZ	5310-00-722-5998	MS15795-805	96906	WASHER, FLAT	EA	6
64	159	XDFZZ		G300165S1	24930	SOCKET, PLUG-IN ELEC	EA	5
64	160	XDFZZ		HRL1A	91633	SOCKET, PLUG-IN ELEC	EA	1
64	161	PAFZZ	5305-00-054-6655	MS51957-31	96906	SCREW, MACHINE	EA	1
66	162	PADZZ	5325-00-074-3301	MS21266-2N	96906	GROMMET, NONMETALLIC	EA	1
64	163	PAFZZ	5305-00-054-6652	MS51957-28	96906	SCREW, MACHINE	EA	2
64	164	PAFZZ	5310-00-722-5998	MS15795-805	96906	WASHER, FLAT	EA	2
64	165	PAFZZ	4130-00-087-7068	103195	24930	FILTER ELEMENT, AIR	EA	1
64	166	XDHHH		140912-1	24930	PULSE GEN SUBASSY	EA	1
64	167	XDHZZ	5910-00-786-4985	G320061S1	24930	CAPACITOR, FIXED, MIC	EA	2
64	168	PAHZZ	5961-00-729-5499	JAN1N486B	81349	SEMICONDUCTOR DEVIC	EA	1
64	169	XDHZZ	5905-00-114-5407	RCR20G271JM	81349	RESISTOR, FIXED, COMP	EA	1
64	170	PAHZZ	5961-00-646-4611	JAN1N457	81349	SEMICONDUCTOR DEVIC	EA	1
64	171	XDHZZ	5905-00-413-1030	RLR20C2202GM	81349	RESISTOR, FIXED, FILM	EA	1
64	172	PAHZZ	5961-00-914-9740	JAN1N4246	81349	SEMICONDUCTOR, DEVIC	EA	1
64	173	PAHZZ	5940-00-470-4332	181006-1	24930	TERMINAL BOARD	EA	1
64	175	XDDHHH		140911-1	24930	PULSE GEN SUBASSY	EA	1
64	175	XDHZZ	5905-00-141-0596	RCR20G473JM	81349	RESISTOR, FIXED, COMP	EA	1
64	176	XDHZZ	5905-00-141-0595	RCR20G472JM	81349	RESISTOR, FIXED, COMP	EA	1
64	177	PAFZZ	5961-00-938-1135	JAN1N4148	81349	SEMICONDUCTOR DEVIC	EA	2
64	178	PAHZZ		M39006/09-8321	81349	CAPACITOR, FIXED, ELE	EA	1
64	179	PAHZZ	5961-00-914-9740	JAN1N4246	81349	SEMICONDUCTOR DEVIC	EA	2
64	180	XDHZZ		RLR32C2701GM	81349	RESISTOR, FIXED, FILM	EA	2
64	181	XDHZZ	5905-00-141-0592	RCR20G122JM	81349	RESISTOR, FIXED, COMP	EA	1
64	182	XDHZZ	5905-00-141-0591	RCR20G103JM	81349	RESISTOR, FIXED, COMP	EA	1
64	183	PAHZZ	5961-00-729-5499	JAN1N486B	81349	SEMICONDUCTOR DEVIC	EA	1
64	184	XDHZZ		RNR70C1781FM	81349	RESISTOR, FIXED, FILM	EA	1
64	185	XDHZZ	5905-00-104-8336	RCR20G104JM	81349	RESISTOR	EA	1
64	186	XDHZZ		RNR70C1332FM	81349	RESISTOR, FIXED, FILM	EA	1
64	187	XDHZZ	5905-00-141-1168	RCR20G222JM	81349	RESISTOR, FIXED, COMP	EA	1
64	188	PAHZZ	5910-00-621-9396	CQ05A1KB224K3	81349	CAPACITOR, FIXED, PLA	EA	1
64	189	PAHZZ	5305-00-054-5641	MS51957-7	96906	SCREW, MACHINE	EA	2
64	190	PAHZZ	5310-00-938-2013	MS35649-224	96906	NUT, PLAIN, HEXAGON	EA	2
64	191	PAHZZ	5310-00-928-2690	MS35338-134	96906	WASHER, LOCK	EA	2
64	192	PAHZZ	5310-00-595-6761	MS15795-802	96906	WASHER, FLAT	EA	2
64	193	PAHZZ		RJR12CL102M	81349	RESISTOR, VAR, NONWW	EA	1
64	194	PAHZZ	5905-00-054-7743	RT12C2L501	81349	RESISTOR, VARIABLE, W	EA	1
64	195	PAHZZ	5305-00-054-5641	MS51957-7	96906	SCREW, MACHINE	EA	2
64	196	PAHZZ	5310-00-938-2013	MS35649-224	96906	NUT, PLAIN, HEXAGON	EA	2

285

SECTION II

TM 11-5840-281-34P-1

(1) ILLUSTRATION		(2)	(3)	(4)	(5)	(6)	(7)	(8)
(a) FIG NO.	(b) ITEM NO.	SMR CODE	NATIONAL STOCK NUMBER	PART NUMBER	FSCM	DESCRIPTION USABLE ON CODE	U/M	QTY INC IN UNIT
64	197	PAHZZ	5310-00-928-2690	MS35338-134	96906	WASHER, LOCK	EA	2
64	198	PAHZZ	5310-00-595-6761	MS15795-802	96906	WASHER, FLAT	EA	2
64	199	PAHZZ	5940-00-472-2098	181001-1	24930	TERMINAL BOARD	EA	1
						286/(287 BLANK)		

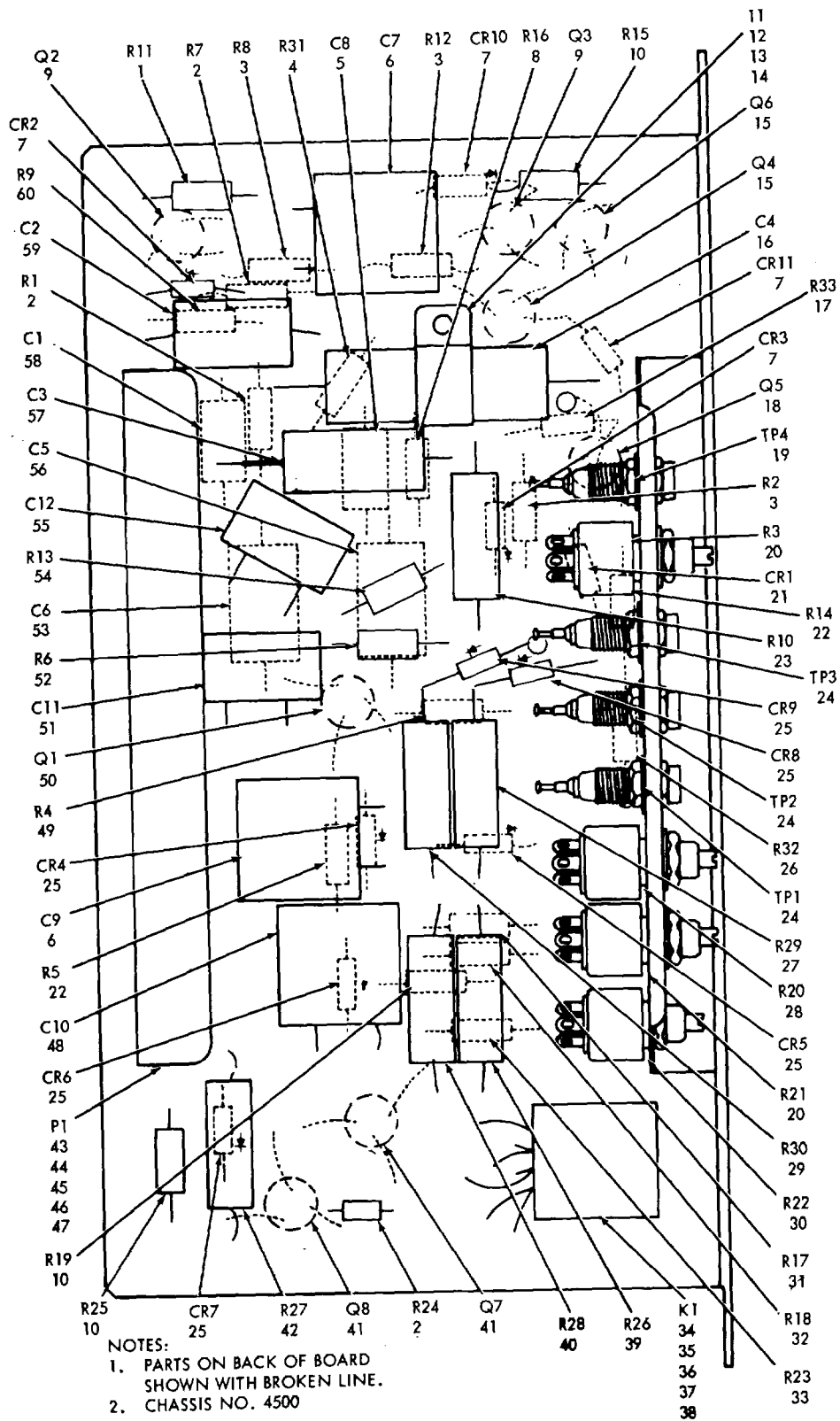

EL6AA093

Figure 65. Generator, Sweep 139752-1

SECTION II

TM 11-5840-281-34P-1

(1) ILLUSTRATION		(2)	(3)	(4)	(5)	(6) DESCRIPTION	(7)	(8)
(a) FIG NO.	(b) ITEM NO.	SMR CODE	NATIONAL STOCK NUMBER	PART NUMBER	FSCM	USABLE ON CODE	U/M	QTY INC IN UNIT
						GROUP 02010301 GENERATOR, SWEEP 139752-1		
65	1	XDDZZ	5905-00-106-1273	RCR20G153JM	81349	RESISTOR, FIXED, COMP	EA	1
65	2	XDDZZ	5905-00-141-0591	RCR20G103JM	81349	RESISTOR, FIXED, COMP	EA	3
65	3	XDDZZ	5905-00-111-4738	RCR20G152JM	81349	RESISTOR, FIXED, COMP	EA	3
65	4	XDDZZ		RLR20C1802GM	81349	RESISTOR, FIXED, FILM	EA	1
65	5	XDDZZ	5910-00-067-8681	CM15CD331JN3	81349	CAPACITOR, FIXED, MIC	EA	1
65	6	XDDZZ	5910-00-786-4985	G320061S1	24930	CAPACITOR, FIXED, MIC	EA	2
65	7	PADZZ	5961-00-938-1135	JAN1N4148	81349	SEMICONDUCTOR DEVIC	EA	4
65	8	XDDZZ	5905-00-104-8348	RCR20G332JM	81349	RESISTOR, FIXED, COMP	EA	1
65	9	PADZZ	5961-00-949-1440	JAN2N2905A	81349	TRANSISTOR	EA	2
65	10	XDDZZ	5905-00-106-1282	RCR20G223JM	81349	RESISTOR, FIXED, COMP	EA	3
65	11	XDDZZ		GS14-104-2	24930	STRAP, RETAINING	EA	1
65	12	PADZZ	5305-00-054-5636	MS51957-2	96906	SCREW, MACHINE	EA	1
65	13	PADZZ	5310-00-938-2013	MS35649-224	96906	NUT, PLAIN, HEXAGON	EA	1
65	14	PADZZ	5310-00-928-2690	MS35338-134	96906	WASHER, LOCK	EA	1
65	15	PADZZ	5961-00-855-1551	JAN2N1132	81349	TRANSISTOR	EA	2
65	16	XDDZZ	5910-00-621-9520	CQ05A1KC224K3	81349	CAPACITOR, FIXED, PLA	EA	1
65	17	XDDZZ	5905-00-240-7958	RLR07C2202JM	81349	RESISTOR, FIXED, FILM	EA	1
65	18	PADZZ	5961-00-949-1432	JAN2N2219A	81349	TRANSISTOR	EA	1
65	19	PADZZ	5935-00-762-0312	M39024/10-03	81349	JACK, TIP	EA	1
65	20	PADZZ	5905-00-581-1413	RV6NAYSL502A	81349	RESISTOR, VARIABLE, N	EA	2
65	21	PADZZ	5961-00-955-2310	JAN1N752A	81349	SEMICONDUCTOR DEVIC	EA	1
65	22	XDDZZ	5905-00-141-1168	RCR20G22JM	81349	RESISTOR, FIXED, COMP	EA	2
65	23	XDDZZ	5905-00-409-0244	RNR70C6192FM	81349	RESISTOR, FIXED, FILM	EA	1
65	24	PADZZ	5935-00-733-6587	M39024/10-05	81349	JACK, TIP	EA	3
65	25	PADZZ	5961-00-646-4611	JAN1N457	81349	SMICONDUCTOR DEVIC	EA	6
65	26	XDDZZ	5905-00-111-4734	RCR20G470JM	81349	RESISTOR, FIXED, COMP	EA	1
65	27	XDDZZ		RNR70C9100BM	81349	RESISTOR, FIXED, FILM	EA	1
65	28	PADZZ	5905-00-581-1409	RV6NAYSL103A	81349	RESISTOR, VARIABLE, N	EA	1
65	29	XDDZZ		RNR70C1801DM	81349	RESISTOR, FIXED, FILM	EA	1
65	30	PADZZ	5905-00-581-1412	RV6NAYSL253A	81349	RESISTOR, VARIABLE, N	EA	1
65	31	XDDZZ	5905-00-935-8545	RCR20G183JM	81349	RESISTOR, FIXED, COMP	EA	1
65	32	XDDZZ	5905-00-141-0595	RCR20G472JM	81349	RESISTOR, FIXED, COMP	EA	1
65	33	XDDZZ	5905-00-726-9804	RCR20G333JM	81349	RESISTOR, FIXED, COMP	EA	1
65	34	PADZZ	5945-00-827-7205	G370007SI	24930	RELAY, ELECTROMAGNET	EA	1
65	35	PADZZ	5310-00-934-9748	MS35649-244	96906	NUT, PLAIN, HEXAGON	EA	2
65	36	PADZZ	5310-00-933-8118	MS35338-135	96906	WASHER, LOCK	EA	2
65	37	PADZZ	5310-00-595-6211	MS15795-803	96906	WASHER, FLAT	EA	2
65	38	XDDZZ		GS50-113-4	24930	SPACER, SLEEVE	EA	2
65	39	XDDZZ		RNR70C4700DM	81349	RESISTOR, FIXED, FILM	EA	1
						289		

SECTION II

TM 11-5840-281-34P-1

(1) ILLUSTRATION		(2)	(3)	(4)	(5)	(6)	(7)	(8)
(a) FIG NO.	(b) ITEM NO.	SMR CODE	NATIONAL STOCK NUMBER	PART NUMBER	FSCM	DESCRIPTION USABLE ON CODE	U/M	QTY INC IN UNIT
65	40	XDDZZ		RNR70C4300BM	81349	RESISTOR, FIXED, FILM.....	EA	1
65	41	PADZZ	5961-00-837-7262	JAN2N697	81349	TRANSISTOR.....	EA	2
65	42	XDDZZ	5905-00-974-6051	RNR70C1000FM	81349	RESISTOR, FIXED, FILM.....	EA	1
65	43	PADZZ	5935-01-008-2433	UPCCM23BDM 40-50G				
					97954	CONNECTOR, RECEPTACL.....	EA	1
65	44	PADZZ	5305-00-054-5649	MS51957-15	96906	SCREW, MACHINE.....	EA	2
65	45	PADZZ	5310-00-934-9748	M35649-244	96906	NUT, PLAIN, HEXAGON.....	EA	2
65	46	PADZZ	5310-00-595-6211	MS15975-803	96906	WASHER, FLAT.....	EA	4
65	47	PADZZ	5310-00-933-8118	MS35338-135	96906	WASHER, LOCK.....	EA	2
65	48	XDDZZ	5910-00-044-4122	CM07FD153G03	81349	CAPACITOR, FIXED, MIC.....	EA	1
65	49	XDDZZ	5905-00-110-0196	RCR20G102JM	81349	RESISTOR, FIXED, COMP.....	EA	1
65	50	PADZZ	5961-00-926-2569	JAN2N491A	81349	TRANSISTOR.....	EA	1
65	51	XDDZZ	5910-00-044-4036	CM07FD752G03	81349	CAPACITOR, FIXED, MIC.....	EA	1
65	52	XDDZZ	5905-00-111-4858	RCR20G471JM	81349	RESISTOR, FIXED, COMP.....	EA	1
65	53	XDDZZ	5910-00-760-1773	M23269/03-3042	81349	CAPACITOR, FIXED, GLA.....	EA	1
65	54	XDDZZ	5905-00-116-8570	RCR20G912JM	81349	RESISTOR, FIXED, COMP.....	EA	1
65	55	XDDZZ	5910-00-051-2312	CM06FD362G03	81349	CAPACITOR, FIXED, MIC.....	EA	1
65	56	XDDZZ	5910-00-139-9802	M23269/03-3045	81349	CAPACITOR, FIXED, GLA.....	EA	1
65	57	XDDZZ		M39006/09-8370	81349	CAP, FXD, ELCTLT.....	EA	1
65	58	XDDZZ	5910-00-833-8298	CM15CD100JN3	81349	CAPACITOR, FIXED, MIC.....	EA	1
65	59	XDDZZ	5910-00-420-7505	CM20CD102JN3	81349	CAPACITOR, FIXED, MIC.....	EA	1
65	60	XDDZZ	5905-00-114-5393	RCR20G224JM	81349	RESISTOR, FIXED, COMP.....	EA	1
						290/(291 BLANK)		

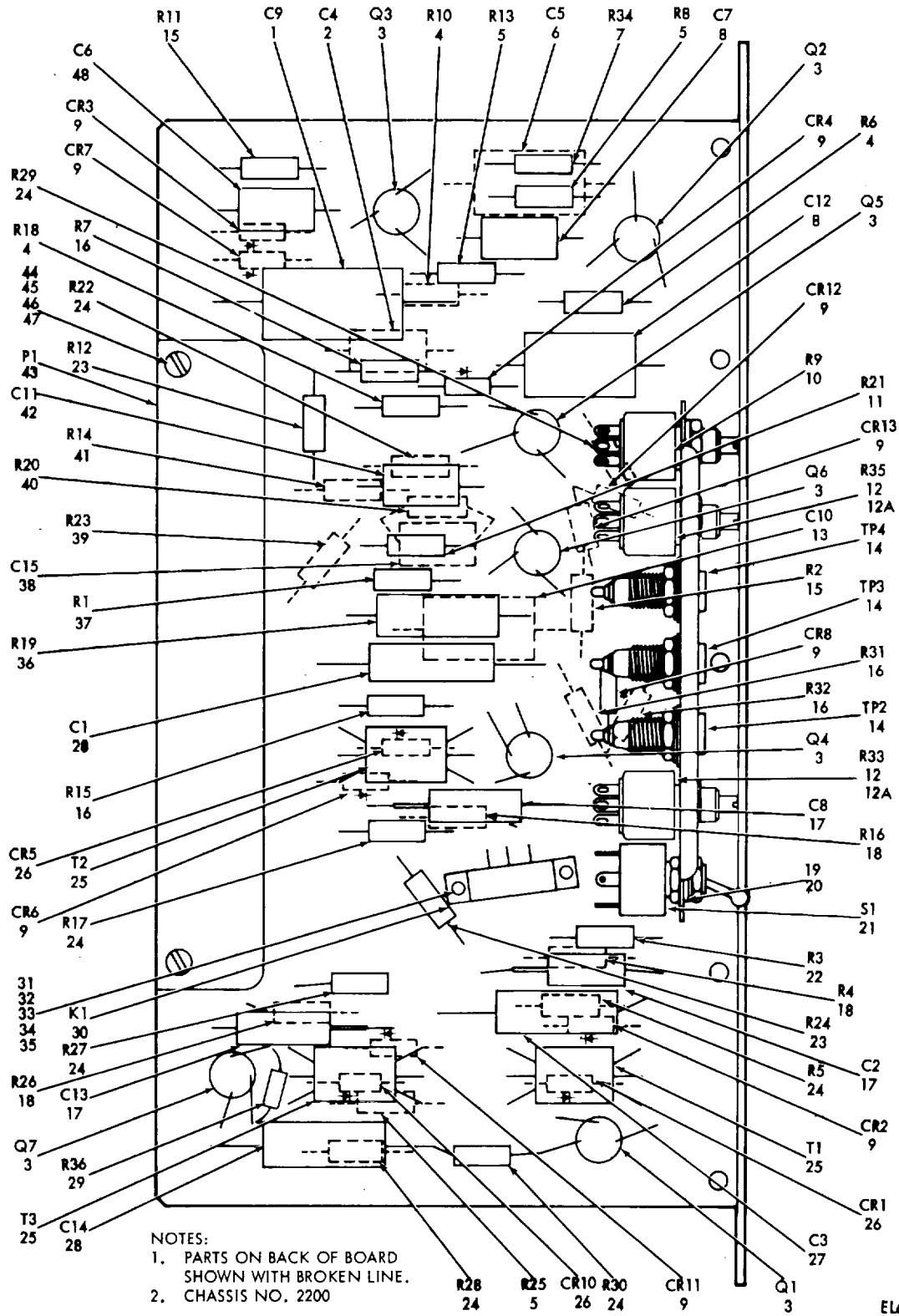

Figure 66. Generator, Trigger Delay 139753-1

SECTION II

TM 11-5840-281-34P-1

(1) ILLUSTRATION		(2)	(3)	(4)	(5)	(6) DESCRIPTION	(7)	(8)
(a) FIG NO.	(b) ITEM NO.	SMR CODE	NATIONAL STOCK NUMBER	PART NUMBER	FSCM	USABLE ON CODE	U/M	QTY INC IN UNIT
						GROUP 02010302 GENERATOR, TRIGGER DELAY 139753-1		
66	1	XDDZZ	5910-00-632-7554	CQ05A1KC104K3	81349	CAPACITOR, FIXED, PLA	EA	1
66	2	XDDZZ	5910-00-725-1994	CM15CD221JN3	81349	CAPACITOR, FIXED, MIC	EA	1
66	3	PADZZ	5961-00-949-1440	JAN2N2905A	81349	TRANSISTOR	EA	7
66	4	XDDZZ	5905-00-111-4858	RCR20G471JM	81349	RESISTOR, FIXED, COMP	EA	3
66	5	XDDZZ	5905-00-141-1168	RCR20G222JM	81349	RESISTOR, FIXED, COMP	EA	3
66	6	XDDZZ		CM20ED102JN3	81349	CAPACITOR, FXD, MICA	EA	1
66	7	XDDZZ	5905-00-184-7705	RLR07C2201GM	81349	RESISTOR, FIXED, FILM	EA	1
66	8	XDDZZ	5910-00-067-8681	CM15CD331JN3	81349	CAPACITOR, FIXED, MIC	EA	2
66	9	PADZZ	5961-00-938-1135	JAN1N4148	81349	SEMICONDUCTOR DEVIC	EA	9
66	10	PADZZ	5905-00-581-1409	RV6NAYSL103A	81349	RESISTOR, VARAIBLE, N	EA	1
66	11	XDDZZ	5905-00-111-4738	RCR20G152JM	81349	RESISTOR, FIXED, COMP	EA	1
66	12	PADZZ	5905-00-417-7314	RVC6NYL103B	81349	RESISTOR, VARIABLE, N	EA	2
66	12A	XDDZZ	5365-00-720-9215	GS23-301C1	24930	SHIM	EA	2
66	13	XDDZZ	5910-00-760-7924	CM20ED561JN3	81349	CAPACITOR, FIXED, MIC	EA	1
66	14	PADZZ	5935-00-733-6587	M39024/10-05	81349	JACK, TIP	EA	3
66	15	XDDZZ	5905-00-141-1165	RCR20G682JM	81349	RESISTOR, FIXED, COMP	EA	2
66	16	XDDZZ	5905-00-141-0595	RCR20G472JM	81349	RESISTOR, FIXED, COMP	EA	4
66	17	PADZZ		M39006/19-8708	81349	CAPACITOR, FIXED, ELE	EA	3
66	18	XDDZZ	5905-00-726-9758	RCR20G101JM	81349	RESISTOR, FIXED, COMP	EA	3
66	19	PADZZ	5310-00-480-8388	1714-11	78189	WASHER, LOCK	EA	1
66	20	XDDZZ	5365-00-720-9215	GS23-301C1	24930	SHIM	EA	1
66	21	PADZZ	5930-00-947-8138	MS75029-23	96906	SWITCH, TOGGLE	EA	1
66	22	XDDZZ	5905-00-409-0278	RLR07C6202GM	81349	RESISTOR, FIXED, FILM	EA	1
66	23	XDDZZ	5905-00-106-1282	RCR20G223JM	81349	RESISTOR, FIXED, COMP	EA	2
66	24	XDDZZ	5905-00-141-0591	RCR20G103JM	81349	RESISTOR, FIXED, COMP	EA	7
66	25	PADZZ	5950-00-971-2030	G380003S1	24930	TRANSFORMER, PULSE	EA	3
66	26	PADZZ	5961-00-064-2379	JAN1N649	81349	SEMICONDUCTOR DEVIC	EA	3
66	27	XDDZZ	5910-01-012-4767	CQ05A1KC683K3	81349	CAPACITOR, FIXED, PLA	EA	1
66	28	XDDZZ	5910-00-632-7428	CQ05A1KE103K3	81349	CAPACITOR, FIXED, PLA	EA	2
66	29	XDDZZ		RLR07C47R06M	81349	RESISTOR, FIXED, FILM	EA	1
66	30	PADZZ	5945-01-016-2746	M39016/13-060L	81349	RELAY, ARMATURE	EA	1
66	31	PADZZ	5305-00-054-5640	MS51957-6	96906	SCREW, MACHINE	EA	2
66	32	XDDZZ	5970-00-103-6870	GS50-117-8	24930	INSULATOR, BUSHING	EA	4
66	33	PADZZ	5310-00-938-2013	MS35649-224	96906	NUT, PLAIN, HEXAGON	EA	2
66	34	PADZZ	5310-00-928-2690	MS35338-134	969906	WASHER, LOCK	EA	2
66	35	PADZZ	5310-00-595-6761	MS15795-802	96906	WASHER, FLAT	EA	2
66	36	XDDZZ		RNR70C6341FM	81349	RESISTOR, FIXED, FILM	EA	1
66	37	XDDZZ	5905-00-104-8348	RCR20G332JM	81349	RESITOR, FIXED, COMP	EA	1
						293		

SECTION II

TM 11-5840-281-34P-1

(1) ILLUSTRATION		(2)	(3)	(4)	(5)	(6) DESCRIPTION	(7)	(8)
(a) FIG NO.	(b) ITEM NO.	SMR CODE	NATIONAL STOCK NUMBER	PART NUMBER	FSCM	USABLE ON CODE	U/M	QTY INC IN UNIT
66	38	XDDZZ	5910-00-234-9976	CM15CD1JN3	81349	CAPACITOR, FIXED, MIC.....	EA	1
66	39	XDDZZ		RNR60C4642FM	81349	RESISTOR, FIXED, FILM.....	EA	1
66	40	XDDZZ		RNR60C1212FM	81349	RESISTOR, FIXED, FILM.....	EA	1
66	41	XDDZZ	5905-00-726-9804	RCR20G333JM	81349	RESISTOR, FIXED, COMP.....	EA	1
66	42	XDDZZ	5910-00-850-9066	CM15CD150JN3	81349	CAPACITOR, FIXED, MIC.....	EA	1
66	43	PADZZ	5935-01-008-2433	UPCCM23BDM40-50G	97954	CONNECTOR, RECEPTALC.....	EA	1
66	44	PADZZ	5305-00-054-5649	MS51957-15	96906	SCREW, MACHINE.....	EA	2
66	45	PADZZ	5310-00-934-9748	MS35649-244	96906	NUT, PLAIN, HEXAGON.....	EA	2
66	46	PADZZ	5310-00-933-8118	MS35338-135	96906	WASHER, LOCK.....	EA	2
66	47	PADZZ	5310-00-595-6211	MS15795-803	96906	WASHER, FLAT.....	EA	4
66	48	XDDZZ	5910-00-717-0169	CM15CD101JN3	81349	CAPACITOR, FIXED, MIC.....	EA	1
						294/(295 BLANK)		

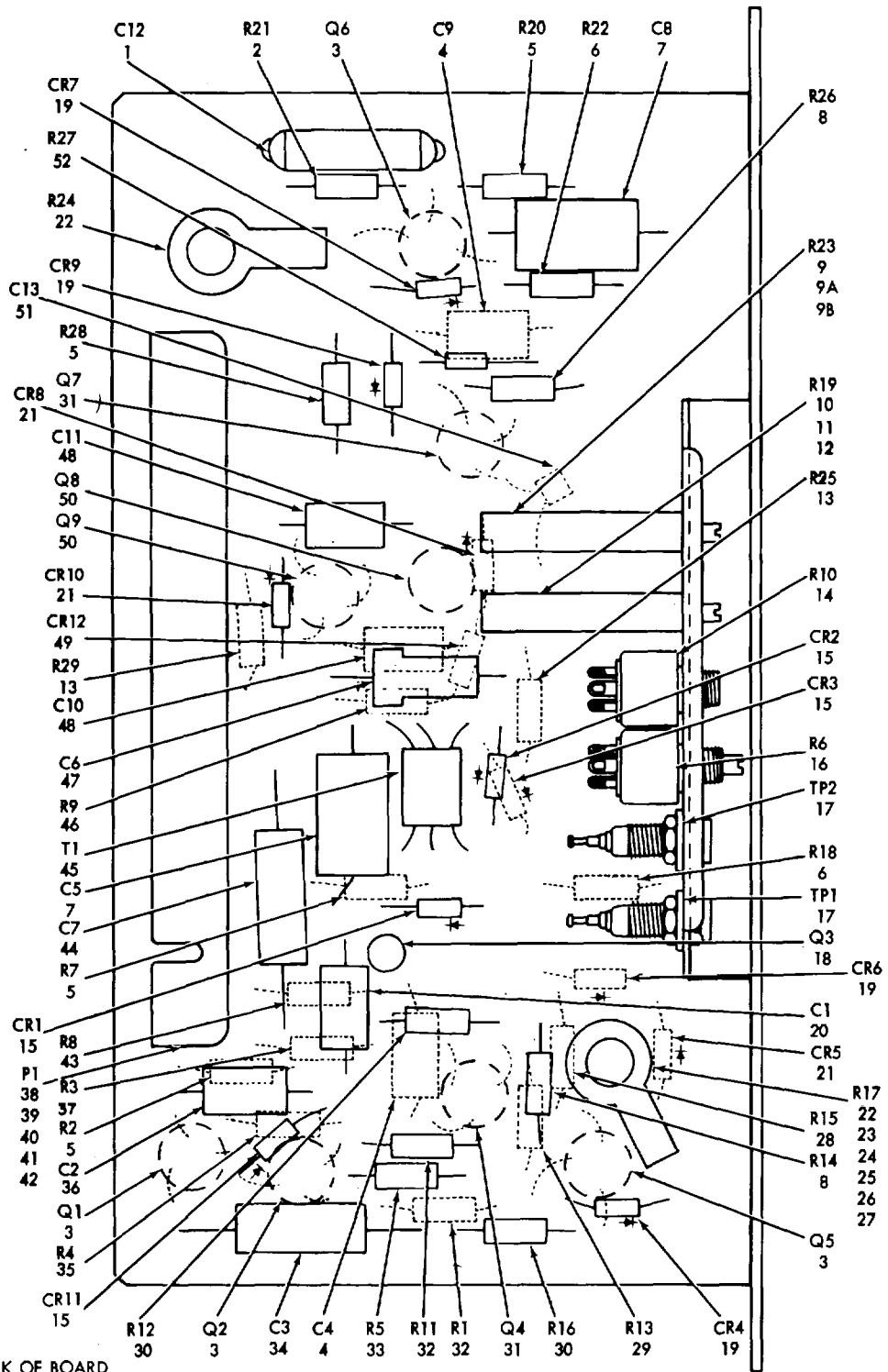

- NOTES:
 1. PARTS ON BACK OF BOARD SHOWN WITH BROKEN LINE.
 2. CHASSIS NO. 2300

EL6AA095

Figure 67. Oscillator, Range Mark 170254-1

SECTION II

TM 11-5840-281-34P-1

(1) ILLUSTRATION		(2)	(3)	(4)	(5)	(6) DESCRIPTION	(7)	(8)
(a) FIG NO.	(b) ITEM NO.	SMR CODE	NATIONAL STOCK NUMBER	PART NUMBER	FSCM	USABLE ON CODE	U/M	QTY INC IN UNIT
						GROUP 02010303 OSCILLATOR, RANGE MARK 170254-1		
67	1	XDDZZ	5910-00-621-9518	CQ05A1KB333K3	81349	CAPACITOR, FIXED, PLA	EA	1
67	2	XDDZZ	5905-00-726-9804	RCR20G333JM	81349	RESISTOR, FIXED, COMP	EA	1
67	3	PADZZ	5961-00-949-1440	JAN2N2905A	81349	TRANSISTOR.....	EA	4
67	4	XDDZZ	5910-00-067-8681	CM15CD331JN3	81349	CAPACITOR, FIXED, MIC.....	EA	2
67	5	XDDZZ	5905-00-141-0591	RCR20G103JM	81349	RESISTOR, FIXED, PLA	EA	4
67	6	XDDZZ	5905-00-141-0595	RCR20G472JM	81349	RESISTOR, FIXED, COMP	EA	2
67	7	XDDZZ		CM20ED102JN3	81349	CAPACITOR, FXD, MICA.....	EA	2
67	8	XDDZZ	5905-00-110-0196	RCR20G102JM	81349	RESISTOR, FIXED, COMP	EA	2
67	9	PADZZ	5905-00-909-4317	G310034S6	24930	RESISTOR, VARIABLE, W	EA	1
67	9A	PADZZ	5310-00-543-5933	MS35333-73	96906	WASHER, LOCK	EA	1
67	9B	PADZZ	5310-00-781-9483	NAS620C10L	80205	WASHER, FLAT	EA	1
67	10	PADZZ	5905-00-844-5377	G310034S9	24930	RESISTOR, VARIABLE, W	EA	1
67	11	PADZZ	5310-00-543-5933	MS35333-73	96906	WASHER, LOCK	EA	1
67	12	PADZZ	5310-00-781-9483	NAS620C10L	80205	WASHER, FLAT	EA	1
67	13	XDDZZ	5905-00-141-1165	RCR02G682JM	81349	RESISTOR, FIXED, COMP	EA	2
67	14	PADZZ	5905-00-581-1393	RV6NAYSL252A	81349	RESISTOR, VARIABLE, N	EA	1
67	15	PADZZ	5961-00-938-1135	JAN1N4148	81349	SEMICONDUCTOR DEVIC.....	EA	4
67	16	PADZZ	5905-00-581-1412	RV6NAYSL253A	81349	RESISTOR, VARIABLE, N	EA	1
67	17	PADZZ	5935-00-733-6587	M39024/10-05	81349	JACK, TIP	EA	2
67	18	PADZZ	5961-00-925-3777	JAN2N2907A	81349	TRANSISTOR.....	EA	1
67	19	PADZZ	5961-00-646-4611	JAN1N457	81349	SEMICONDUCTOR DEVIC.....	EA	4
67	20	XDDZZ	5910-00-763-9975	M23269/02-3057	81349	CAPACITOR, FXD, GLASS.....	EA	1
67	21	PADZZ	5961-00-892-1009	JAN1N963B	81349	SEMICONDUCTOR DEVIC.....	EA	3
67	22	XDDZZ	5905-00-989-3562	RB08CE80000B	81349	RESISTOR, FIXED, WIRE	EA	2
67	23	PADZZ	5305-00-054-6657	MS51957-33	96906	SCREW, MACHINE.....	EA	2
67	24	PADZZ	5310-00-934-9761	MS35469-264	96906	NUT, PLAIN, HEXAGON	EA	2
67	25	PADZZ	5310-00-929-6395	MS35338-136	96906	WASHER, LOCK	EA	2
67	26	PADZZ	5310-00-722-5998	MS15795-805	96906	WASHER, FLAT	EA	4
67	27	PADZZ	5310-00-308-0715	GS23-101-1	24930	WASHER, FLAT	EA	2
67	28	XDDZZ	5905-00-111-4734	RCR20G470JM	81349	RESISTOR, FIXED, COMP	EA	1
67	29	XDDZZ	5905-00-111-4858	RCR20G471JM	81349	RESISTOR, FIXED, COMP	EA	1
67	30	XDDZZ	5905-00-104-8348	RCR20G332JM	81349	RESISTOR, FIXED, COMP	EA	2
67	31	PADZZ	5961-00-837-7262	JAN2N697	81349	TRANSISTOR.....	EA	2
67	32	XDDZZ	5905-00-111-4738	RCR20G152JM	81349	RESISTOR, FIXED, COMP	EA	2
67	33	XDDZZ	5905-00-106-1282	RCR20G223JM	81349	RESISTOR, FIXED, COMP	EA	1
67	34	XDDZZ	5910-00-628-6251	CQ05A1KC223K3	81349	CAPACITOR, FIXED, PLA	EA	1
67	35	XDDZZ	5905-00-413-1030	RLR20C2202GM	81349	RESISTOR, FIXED, FILM.....	EA	1
67	36	XDDZZ	5910-00-833-8298	CM15CD100JN3	81349	CAPACITOR, FIXED, MIC.....	EA	1
						297		

SECTION II

TM 11-5840-281-34P-1

(1) ILLUSTRATION		(2)	(3)	(4)	(5)	(6)	(7)	(8)
(a) FIG NO.	(b) ITEM NO.	SMR CODE	NATIONAL STOCK NUMBER	PART NUMBER	FSCM	DESCRIPTION USABLE ON CODE	U/M	QTY INC IN UNIT
67	37	XDDZZ	5905-00-114-5393	RCR20G224JM	81349	RESISTOR, FIXED, COMP	EA	1
67	38	PADZZ	5935-01-008-2433	UPCCM23BD40- 50G	97954	CONNECTOR, RECEPTACL	EA	1
67	39	PADZZ	5305-00-054-5649	MS51957-15	96906	SCREW, MACHINE	EA	2
67	40	PADZZ	5310-00-934-9748	MS35649-244	96906	NUT, PLAIN, HEXAGON	EA	2
67	41	PADZZ	5310-00-933-8118	MS35338-135	96906	WASHER, LOCK	EA	2
67	42	PADZZ	5310-00-595-6221	MS15795-803	96906	WASHER, FLAT	EA	4
67	43	XDDZZ	5905-00-141-1168	RCR20G222JM	81349	RESISTOR, FIXED, COMP	EA	1
67	44	XDDZZ	5910-00-632-7554	CQ05A1KC104K3	81349	CAPACITOR, FIXED, PLA	EA	1
67	45	PADZZ	5950-00-018-0915	G380003S2	24930	TRANSFORMER, PULSE	EA	1
67	46	XDDZZ		RLR20C1001GM	81349	RESISTOR, FIXED, FILM.....	EA	1
67	47	PADZZ		M39006/19-8708	81349	CAPACITOR, FIXED, ELE	EA	1
67	48	XDDZZ	5910-00-158-5369	M23269/02-3051	81349	CAPACITOR, FIXED, GLA	EA	2
67	49	PADZZ	5961-00-821-2309	JAN1N751A	81349	SEMICONDUCTOR DEVIC.....	EA	1
67	50	PADZZ	5961-00-881-7405	JAN2N1118	81349	TRANSISTOR.....	EA	2
67	51	XDDZZ	5910-00-608-9685	M39014/05-2637	81349	CAPACITOR, FIXED, CER.....	EA	1
67	52	XDDZZ	5905-00-240-2726	RLR7C1001GM	81349	RESISTOR, FIXED, FILM.....	EA	1
						298/(299 blank)		

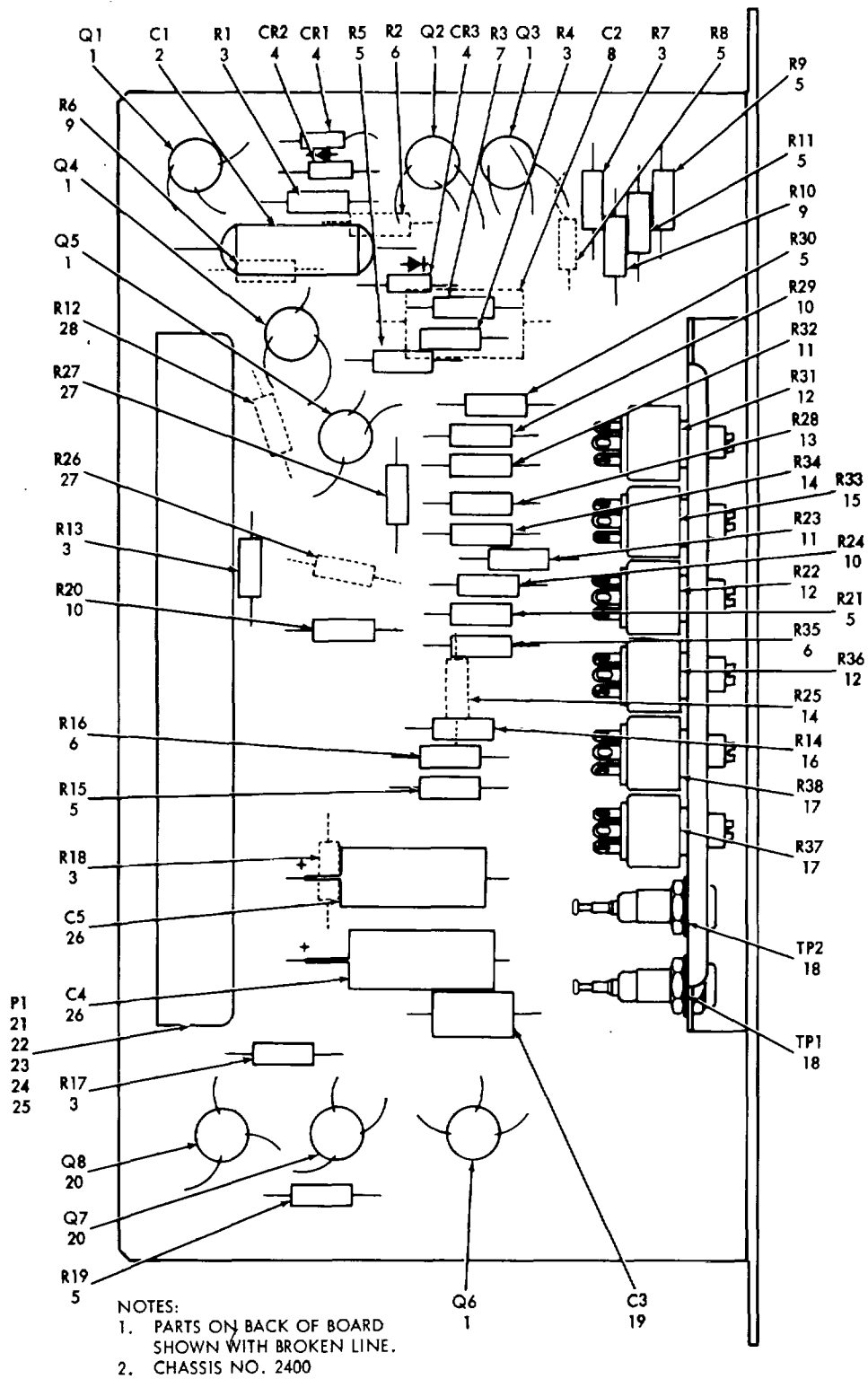

EL6AA096

Figure 68. Generator, Az-EI Blanking Pulse 139754-1

SECTION II

TM 11-5840-281-34P-1

(1) ILLUSTRATION		(2)	(3)	(4)	(5)	(6)	(7)	(8)
(a) FIG NO.	(b) ITEM NO.	SMR CODE	NATIONAL STOCK NUMBER	PART NUMBER	FSCM	DESCRIPTION USABLE ON CODE	U/M	QTY INC IN UNIT
						GROUP 02010304 GENERATOR,AZ-EL BLANKING PULSE 139754-1		
68	1	PADZZ	5961-00-837-7262	JAN2N697	81349	TRANSISTOR.....	EA	6
68	2	XDDZZ	5910-00-632-7428	CQ05A1KE103K3	81349	CAPACITOR,FIXED,PLA	EA	1
68	3	XDDZZ	5905-00-141-1168	81349	81349	RESISTOR,FIXED,COMP	EA	6
68	4	PADZZ	5961-00-646-4611	JAN1N457	81349	SEMICONDUCTOR DEVIC.....	EA	3
68	5	XDDZ	5905-00-141-0595	RCR20G472JM	81349	RESISTOR,FIXED,COMP	EA	8
68	6	XDDZZ	5905-00-104-8348	RCR20G332JM	81349	RESISTOR,FIXED,COMP	EA	3
68	7	XDDZZ	5905-00-111-4738	RCR20G152JM	81349	RESISTOR,FIXED,COMP	EA	1
68	8	XDDZZ	5910-00-420-7505	CM202CD102JN3	81349	CAPACITOR,IXED,MIC.....	EA	1
68	9	XDDZZ	5905-00-141-1165	RCR20G682JM	81349	RESISTOR,FIXED,COMP	EA	2
68	10	XDDZZ	5905-00-106-1282	RCR20G223JM	81349	RESISTOR,FIXED,COMP	EA	3
68	11	XDDZZ	5905-00-100-4140	RCR20G562JM	81349	RESISTOR,FIXED,COMP	EA	2
68	12	PADZZ	5905-00-581-1422	RV6NASYL102A	81349	RESISTOR,VARIABLE,N	EA	3
68	13	XDDZZ	5905-00-890-4236	RCR20G274JM	81349	RESISTOR,FIXED,COMP	EA	1
68	14	XDDZZ	5905-00-114-5401	RCR20G244JM	81349	RESISTOR,FIXED,COMP	EA	2
68	15	PADZZ	5905-00-581-1395	RV6NAYSL503	81349	RESISTOR,VARIABLE,N	EA	1
68	16	XDDZZ	5905-00-726-9857	RCR20G683JM	81349	RESISTOR,FI.....	EA	1
68	17	PADZZ	5905-00-581-1409	RV6NAYSL103A	81349	RESISTOR,VARIABLE,N	EA	2
68	18	PADZZ	5935-00-733-6587	M39024/10-05	81349	JACK,TIP.....	EA	2
68	19	XDDZZ	5910-00-717-0169	CM15CD101JN3	81349	CAPACITOR,FIXED,MIC.....	EA	1
68	20	PADZZ	5961-00-949-1440	JAN2N2905A	81349	TRANSISTOR.....	EA	2
68	21	PADZZ	5935-01-008-2433	UPCCM23BDM40- 50G	97954	CONNECTOR,RECEPTACL.....	EA	1
68	22	PADZZ	5305-00-054-5649	MS51957-15	96906	SCREW,MACHINE.....	EA	2
68	23	PADZZ	5310-00-934-9748	MS35649-244	96906	NUT,PLAIN,HEXAGON.....	EA	2
68	24	PADZZ	5310-00-933-8118	MS35338-135	96906	WASHER,LOCK.....	EA	2
68	25	PADZZ	5310-00-595-6211	MS15795-803	96906	WASHER,FLAT.....	EA	4
68	26	PADZZ	5910-01-060-9520	M39006/09-8384	81349	CAP,FXD,ELCTLT.....	EA	2
68	27	XDDZZ	5905-00-104-8336	RCR20G104JM	81349	RESISTOR.....	EA	2
68	28	XDDZZ	5905-00-141-0591	RCR20G103JM	81349	RESISTOR,FIXED,COMP	EA	1
						301		

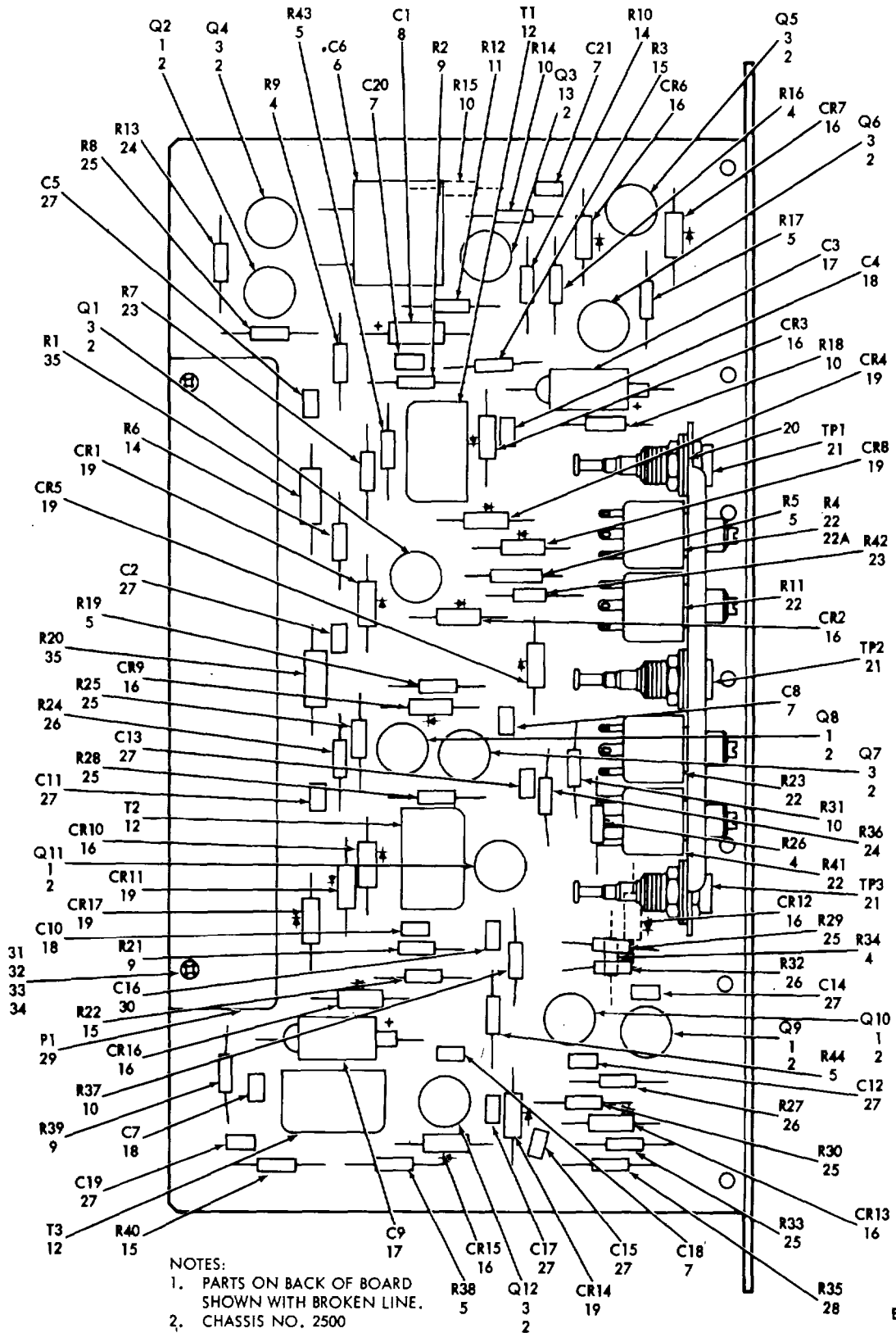

EL6AA097

Figure 69. Generator, Range Mark 139755-1

SECTION II

TM 11-5840-281-34P-1

(1) ILLUSTRATION		(2)	(3)	(4)	(5)	(6) DESCRIPTION	(7)	(8)
(a) FIG NO.	(b) ITEM NO.	SMR CODE	NATIONAL STOCK NUMBER	PART NUMBER	FSCM	USABLE ON CODE	U/M	QTY INC IN UNIT
						GROUP 02010305 GENERATOR, RANGE MARK 139755-1		
69	1	PADZZ	5961-00-855-1551	JAN2N1132	81349	TRANSISTOR.....	EA	5
69	2	PADZZ	5961-00-739-2844	10032DAP	07047	PAD,MOUNTING TRANSI.....	EA	12
69	3	PADZZ	5961-00-941-2056	JAN2N2904A	81349	TRANSISTOR.....	EA	6
69	4	XDDZZ	5905-00-728-6139	RCR07G222JM	81349	RESISTOR,FIXED,COMP	EA	4
69	5	XDDZZ	5905-00-110-7620	RCR07G102JM	81349	RESISTOR,FIXED,COMP	EA	6
69	6	XDDZZ	5910-00-481-1626	CM06FD472J03	81349	CAPACITOR,FIXED,MIC.....	EA	1
69	7	XDDZZ	5910-00-893-6748	CK05BX101K	81349	CAPACITOR,FIXED,CER.....	EA	4
69	8	PADZZ	5910-00-068-4298	M39003/01-2356	81349	CAPACITOR,FIXED,ELE	EA	1
69	9	XDDZZ	5905-00-115-3560	RCR07G183JM	81349	RESISTOR,FIXED,COMP	EA	3
69	10	XDDZZ	5905-00-734-1003	RCR07G103JM	81349	RESISTOR,FIXED.....	EA	5
69	11	XDDZZ		RLR07C1202GM	81349	RESISTOR,FIXED,FILM.....	EA	1
69	12	PADZZ	5950-00-957-0201	31KGA	90095	TRANSFORMER,PULSE	EA	3
69	13	PADZZ	5961-00-837-7262	JAN2N697	81349	TRANSISTOR.....	EA	1
69	14	XDDZZ	5905-00-141-1183	RCR07G101JM	81349	RESISTOR,FIXED,COMP	EA	2
69	15	XDDZZ	5905-00-135-6046	RCR07G681JM	81349	RESISTOR,FIXED,COMP	EA	3
69	16	PADZZ	5961-00-892-0734	JAN1N483B	81349	SEMICONDUCTOR.....	EA	10
69	17	PADZZ		M39003/10-3099	81349	CAPACITOR,FIXED,ELE	EA	2
69	18	XDDZZ	5910-00-847-7288	CK06BX103	81349	CAPACITOR,FIXED,CER.....	EA	3
69	19	PADZZ	5961-00-938-1135	JAN1N4148	81349	SEMICONDUCTOR DEVIC.....	EA	7
69	20	XDDZZ	5365-00-720-9215	GS23-301C1	24930	SHIM.....	EA	3
69	21	PADZZ	5935-00-733-6587	M39024/10-05	81349	JACK,TIP.....	EA	3
69	22	PADZZ	5905-00-581-1409	RV6NAYSL103A	81349	RESISTOR,VARIABLE,N	EA	4
69	23	PADZZ	5905-00-581-1409	RV6NAYSL103A	81349	RESISTOR,VARIABLE,N	EA	4
69	22A	XDDZZ	5365-00-720-9215	GS23-301C1	24930	SHIM.....	EA	4
69	23	XDDZZ	5905-00-110-7622	RCR07G682JM	81349	RESISTOR,FIXED,COMP	EA	2
69	24	XDDZZ	5905-00-766-7212	RCR07G473JM	81349	RESISTOR,FIXED,COMP	EA	2
69	25	XDDZZ	5905-00-110-0388	RCR07G104JM	81349	RESISTOR,FIXED,COMP	EA	6
69	26	XDDZZ	5905-00-728-6141	RCR07G223JM	81349	RESISTOR,FIXED,COMP	EA	3
69	27	PADZZ	5910-00-990-4881	CK05BX221K	81349	CAPACITOR,FIXED,CER.....	EA	9
69	28	XDDZZ	5905-00-728-6153	RCR07G333JM	81349	RESISTOR FIXED.....	EA	1
69	29	PADZZ	5935-01-008-2433	UPCCM23BDM40- 50G	97954	CONNECTOR,RECEPTALC	EA	1
69	30	XDDZZ	5910-00-156-5999	CK05BX331K	81349	CAPACITOR,FIXED,CER.....	EA	1
69	31	PADZZ	5305-00-054-5649	MS51957-15	96906	SCREW,MACHINE.....	EA	2
69	32	PADZZ	5310-00-934-9748	MS35649-244	96906	NUT,PLAIN,HEXAGON	EA	2
69	33	PADZZ	5310-00-933-8118	MS35338-135	96906	WASHER,LOCK	EA	2
69	34	PADZZ	5310-00-595-6211	MS15795-803	96906	WASHER,FLAT	EA	4
69	35	XDDZZ	5905-00-726-9578	RCR20G101JM	81349	RESISTOR,FIXED,COMP	EA	2
						303		

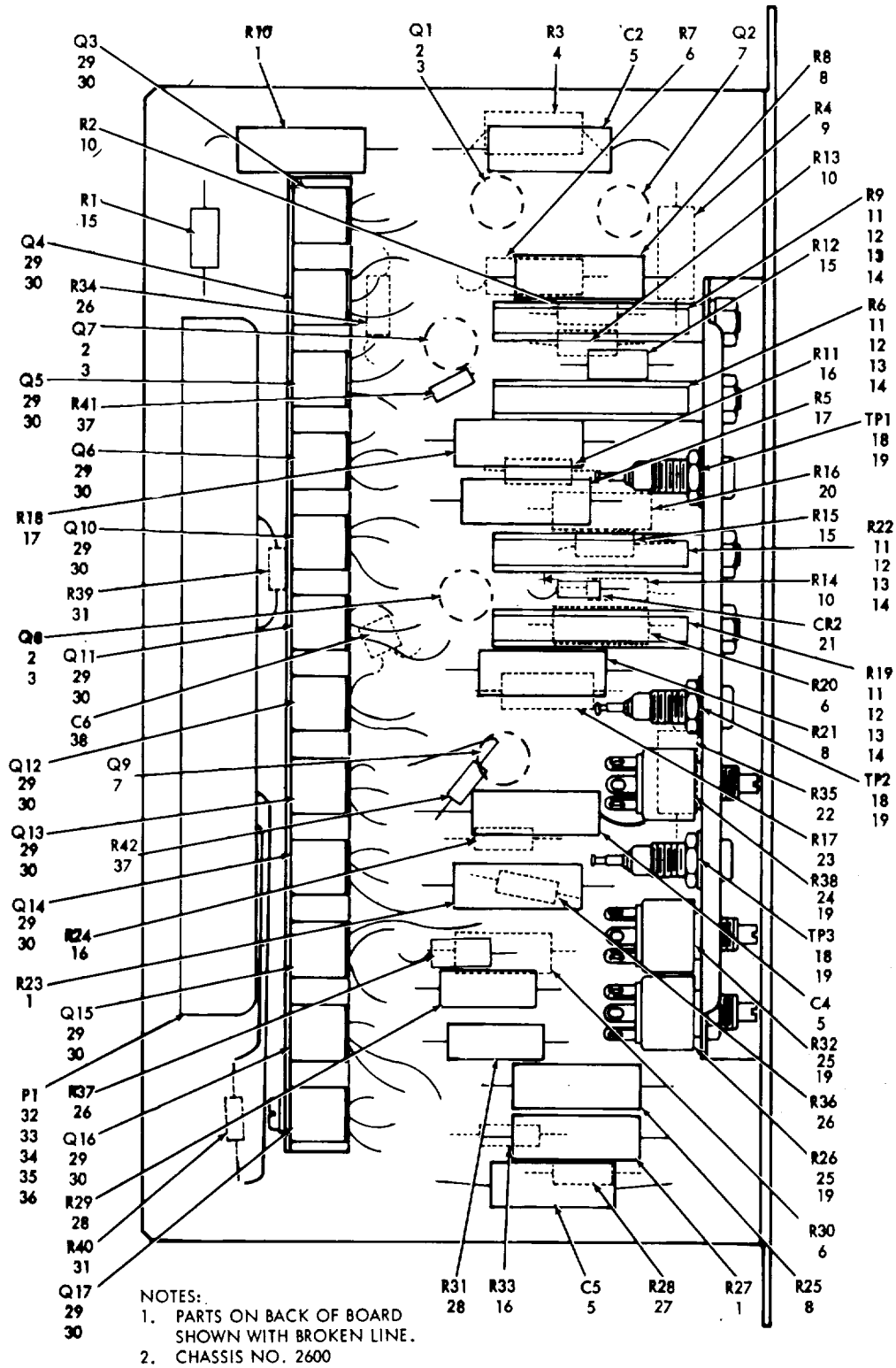

EL6AA098

Figure 70. Generator, Sawtooth 139756-1

SECTION II

TM 11-5840-281-34P-1

(1) ILLUSTRATION		(2)	(3)	(4)	(5)	(6)	(7)	(8)
(a) FIG NO.	(b) ITEM NO.	SMR CODE	NATIONAL STOCK NUMBER	PART NUMBER	FSCM	DESCRIPTION USABLE ON CODE	U/M	QTY INC IN UNIT
						GROUP 02010306 GENERATOR, SAWTOOTH 139756-1		
70	1	XDDZZ	5905-00-231-5243	RNR70C4021FM	81349	RESISTOR, FIXED, FILM.....	EA	3
70	2	PADZZ	5961-00-949-1432	JAN2N2219A	81349	TRANSISTOR.....	EA	3
70	3	PADZZ	5330-00-769-5950	MS9355-03	96906	PACKING, PREFORMED.....	EA	3
70	4	XDDZZ	5905-00-410-3964	RNR65C6810FM	81349	RESISTOR, FIXED, FILM.....	EA	1
70	5	XDDZZ		CQR39A1KB103 K3L	81349	CAPACITOR, FXD, PLSTC	EA	3
70	6	XDDZZ		RNR65C3161FM	81349	RESISTOR, FIXED, FILM.....	EA	3
70	7	PADZZ	5961-00-881-7405	JAN2N1118	81349	TRANSISTOR.....	EA	2
70	8	XDDZZ		RNR70C4221FM	81349	RESISTOR, FIXED, FILM.....	EA	3
70	9	XDDZZ	5905-00-410-3963	RNR65C5111FM	81349	RESISTOR, FIXED, FILM.....	EA	1
70	10	XDDZZ	5905-00-141-0596	RCR20G473JM	81349	RESISTOR, FIXED, COMP	EA	3
70	11	PADZZ		RJR21CL102M	81349	RESISTOR, VAR, NONWW	EA	4
70	12	PADZZ	5905-00-168-9310	56BW	73138	HOLDER, RESISTOR	EA	4
70	13	PADZZ	5310-01-094-6070	G440056S12	24930	WASHER, LOCK	EA	4
70	14	PADZZ	5310-00-470-4359	G440050-9	24930	WASHER, FLAT	EA	4
70	15	XDDZZ		RLR07C1202GM	81349	RESISTOR, FIXED, FILM.....	EA	3
70	16	XDDZZ	5905-00-726-9688	RCR20G221JM	81349	RESISTOR, FIXED, COMP	EA	3
70	17	XDDZZ		RNR70C1781FM	81349	RESISTOR, FIXED, FILM.....	EA	2
70	18	PADZZ	5935-00-733-6587	M39024/10-05	81349	JACK, TIP	EA	3
70	19	XDDZZ	5365-00-720-9215	GS23-301C1	24930	SHIM.....	EA	6
70	20	XDDZZ	5905-00-410-3960	RNR65C2001FM	81349	RESISTOR, FIXED, FILM.....	EA	1
70	21	PADZZ	5961-00-938-1135	JAN1N4148	81349	SEMICONDUCTOR DEVIC.....	EA	1
70	22	XDDZZ		RNR65C9090FM	81349	RESISTOR, FIXED, FILM.....	EA	1
70	23	XDDZZ		RNR65C4221FM	81349	RESISTOR, FIXED, FILM.....	EA	1
70	24	PADZZ	5905-00-581-1398	RV6NAYSL501A	81349	RESISTOR, VARIABLE, N	EA	1
70	25	PADZZ	5905-00-581-1422	RV6NAYSL102A	81349	RESISTOR, VARIABLE, N	EA	2
70	26	XDDZZ	5905-00-106-1282	RCR20G223JM	81349	RESISTOR, FIXED, COMP	EA	3
70	27	XDDZZ	5905-00-141-0591	RCR20G103JM	81349	RESISTOR, FIXED, COMP	EA	1
70	28	XDDZZ		RNR65C1781FM	81349	RESISTOR, FIXED, FILM.....	EA	2
70	29	PADZZ	5961-00-837-7262	JAN2N697	81349	TRANSISTOR.....	EA	12
70	30	XDDZZ	5999-00-087-6042	TXB2P032-037	98978	HEAT SINK, ELECTRICA.....	EA	12
70	31	XDDZZ		RLR07C1002GM	81349	RESISTOR, FIXED, FILM.....	EA	2
70	32	PADZZ	5935-01-008-2433	UPCCM23BDM40- 50G	97954	CONNECTOR, RECEPTACL	EA	1
70	33	PADZZ	5305-00-054-5649	MS51957-15	96906	SCREW, MACHINE.....	EA	2
70	34	PADZZ	5310-00-934-9748	MS35649-244	96906	NUT, PLAIN, HEXAGON	EA	2
70	35	PADZZ	5310-00-933-8118	MS35338-135	96906	WASHER, LOCK	EA	2
70	36	PADZZ	5310-00-595-6211	MS15795-803	96906	WASHER, FLAT	EA	4
70	37	XDDZZ	5905-00-450-8530	RLR07C1500GM	81349	RESISTOR, FIXED, FILM.....	EA	2
						305		

SECTION II

TM 11-5840-281-34P-1

(1) ILLUSTRATION		(2)	(3)	(4)	(5)	(6)	(7)	(8)
(a) FIG NO.	(b) ITEM NO.	SMR CODE	NATIONAL STOCK NUMBER	PART NUMBER	FSCM	DESCRIPTION USABLE ON CODE	U/M	QTY INC IN UNIT
70	38	XDDZZ	5910-00-600-6889	M39014/02-1230	81439	CAPACITOR, FIXED, CER..... 306/(307 BLANK)	EA	1

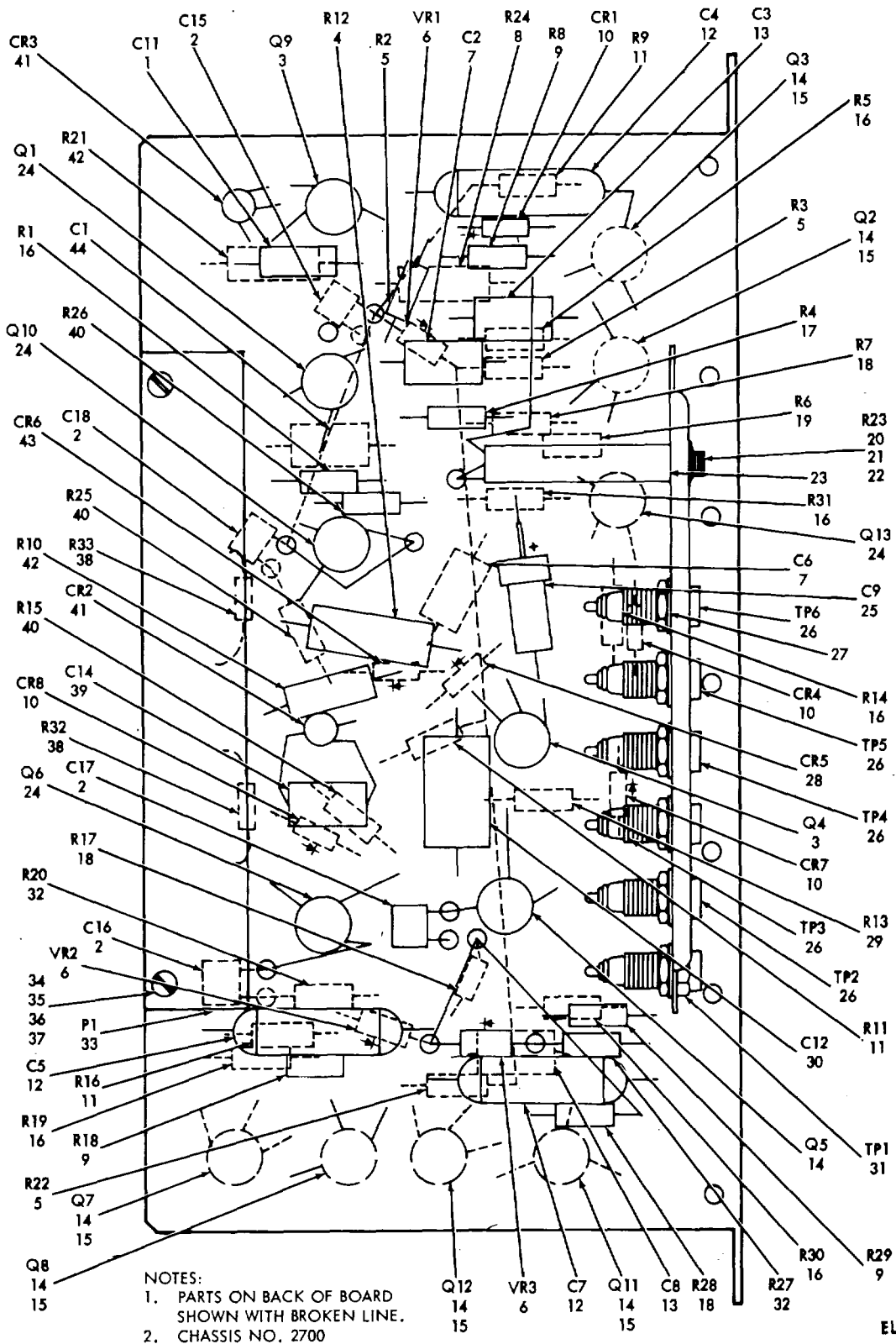

Figure 71. Comparator, Sawtooth 139757-1

SECTION II

TM 11-5840-281-34P-1

(1) ILLUSTRATION		(2)	(3)	(4)	(5)	(6) DESCRIPTION	(7)	(8)
(a) FIG NO.	(b) ITEM NO.	SMR CODE	NATIONAL STOCK NUMBER	PART NUMBER	FSCM	USABLE ON CODE	U/M	QTY INC IN UNIT
						GROUP 02010307 COMPARATOR, SAWTOOTH 139757-1		
71	1	XDDZZ	5910-00-717-0169	CM15CD101JN3	81349	CAPACITOR, FIXED, MIC.....	EA	1
71	2	XDDZZ	5910-00-600-6889	M39014/02-1230	81349	CAPACITOR, FIXED, CER.....	EA	4
71	3	PADZZ	5961-00-837-7262	JAN2N697	81349	TRANSISTOR.....	EA	2
71	4	XDDZZ	5905-00-926-8637	RNR70C7501FM	81349	RESISTOR, FIXED, FILM.....	EA	1
71	5	XDDZZ	5905-00-141-0595	RCR20G472JM	81349	RESISTOR, FIXED, COMP.....	EA	3
71	6	PADZZ	5961-00-995-2310	JAN1N752A	81349	SEMICONDUCTOR EDVIC.....	EA	3
71	7	XDDZZ	5910-00-762-2945	CM15D471JN3	81349	CAPACITOR, FIXED, MIC.....	EA	2
71	8	XDDZZ	5905-00-479-8142	RNR65C1002FM	81349	RESISTOR, FIXED, FILM.....	EA	1
71	9	XDDZZ	5905-00-104-8336	RCR20G104JM	81349	RESISTOR.....	EA	3
71	10	PADZZ	5961-00-938-1135	JAN1N4148	81349	SEMICONDUCTOR DEVIC.....	EA	4
71	11	XDDZZ	5905-00-110-0196	RCR20G102JM	81349	RESISTOR, FIXED, COMP.....	EA	3
71	12	XDDZZ		CQR29A1MC33J3L	81349	CAPACITOR, FIXED, PLSTC.....	EA	3
71	13	XDDZZ	5910-00-067-8681	CM15D331JN3	81349	CAPACITOR, FIXED, MIC.....	EA	2
71	14	PADZZ	5961-00-949-1432	JAN2N2219A	81349	TRANSISTOR.....	EA	7
71	15	PADZZ	5330-00-769-5950	MS9355-03	96906	PACKING, PREFORMED.....	EA	6
71	16	XDDZZ	5905-00-141-0591	RCR20G103JM	81349	RESISTOR, FIXED, COMP.....	EA	6
71	17	XDDZZ	5905-00-141-0599	RCR20G393JM	81349	RESISTOR, FIXED, COMP.....	EA	1
71	18	XDDZZ	5905-00-563-1595	RLR07C4702GM	81349	RESISTOR, FIXED, FILM.....	EA	3
71	19	XDDZZ	5905-00-141-1168	RCR20G222JM	81349	RESISTOR, FIXED, COMP.....	EA	1
71	20	XDDZZ	5905-01-073-2506	RJR12CL503M	81349	RESISTOR.....	EA	1
71	21	PADZZ	5310-01-094-6070	G440056S12	24930	WASHER, LOCK.....	EA	1
71	22	PADZZ	5310-00-470-4359	G440050-9	24930	WASHER, FLAT.....	EA	1
71	23	PADZZ	5905-00-168-9310	56BW	73138	HOLDER, RESISTOR.....	EA	1
71	24	PADZZ	5961-00-881-7405	JAN2N1118	81349	TRANSISTOR.....	EA	4
71	25	PADZZ	5910-01-060-7040	M39006/09-8378	81349	CAP, FXD, ELCTLT.....	EA	1
71	26	PADZZ	5935-00-733-6578	M39024/10-05	81349	JACK, TIP.....	EA	5
71	27	XDDZZ	5365-00-720-9215	GS23-301C1	24930	SHIM.....	EA	6
71	28	PADZZ	5961-00-938-1135	JAN1N4148	81349	SEMICONDUCTOR DEVIC.....	EA	1
71	29	XDDZZ	5905-00-758-5289	RCR20G474JM	81349	RESISTOR, FIXED, COMP.....	EA	1
71	30	XDDZZ	5910-00-420-7505	CM20CD102JN3	81349	CAPACITOR, FIXED, MIC.....	EA	1
71	31	PADZZ	5935-00-762-0312	M39024/10-03	81349	JACK, TIP.....	EA	1
71	32	XDDZZ	5905-00-240-2726	RLR07C1001GM	81349	RESISTOR, FIXED, FILM.....	EA	2
71	33	PADZZ	5935-01-008-2433	UPCCM23BDM40- 50G	97954	CONNECTOR, RECEPTACL.....	EA	1
71	34	PADZZ	5305-00-054-5649	MS51957-15	96906	SCREW, MACHINE.....	EA	2
71	35	PADZZ	5310-00-934-9748	MS35649-244	96906	NUT, PLAIN, HEXAGON.....	EA	2
71	36	PADZZ	5310-00-933-8118	MS35338-135	96906	WASHER, LOCK.....	EA	2
71	37	PADZZ	5310-00-595-6211	MS15795-803	96906	WASHER, FLAT.....	EA	4
71	38	XDDZZ		RLR07C1002GM	81349	RESISTOR, FIXED, FILM.....	EA	2
						309		

SECTION II

TM 11-5840-281-34P-1

(1) ILLUSTRATION		(2)	(3)	(4)	(5)	(6)	(7)	(8)
(a) FIG NO.	(b) ITEM NO.	SMR CODE	NATIONAL STOCK NUMBER	PART NUMBER	FSCM	DESCRIPTION USABLE ON CODE	U/M	QTY INC IN UNIT
71	39	XDDZZ		M39014/05-2631	81349	CAPACITOR,FXD,CER.....	EA	1
71	40	XDDZZ	5905-00-106-1273	RCR20G153JM	81349	RESISTOR,FIXED,COMP.....	EA	3
71	41	PADZZ	5961-00-866-5451	1N2929A	80131	SEMICONDUCTOR DEVIC.....	EA	2
71	42	XDDZZ		RNR65C1781FM	81349	RESISTOR,FIXED,FILM.....	EA	2
71	43	PADZZ	5961-00-840-5466	JAN1N4858	81349	SEMICONDUCTOR DEVIC.....	EA	1
71	44	XDDZZ	5910-00-234-9976	CM15CD151JN3	81349	CAPACITOR,FIXED,MIC.....	EA	1
						310/(311 BLANK)		

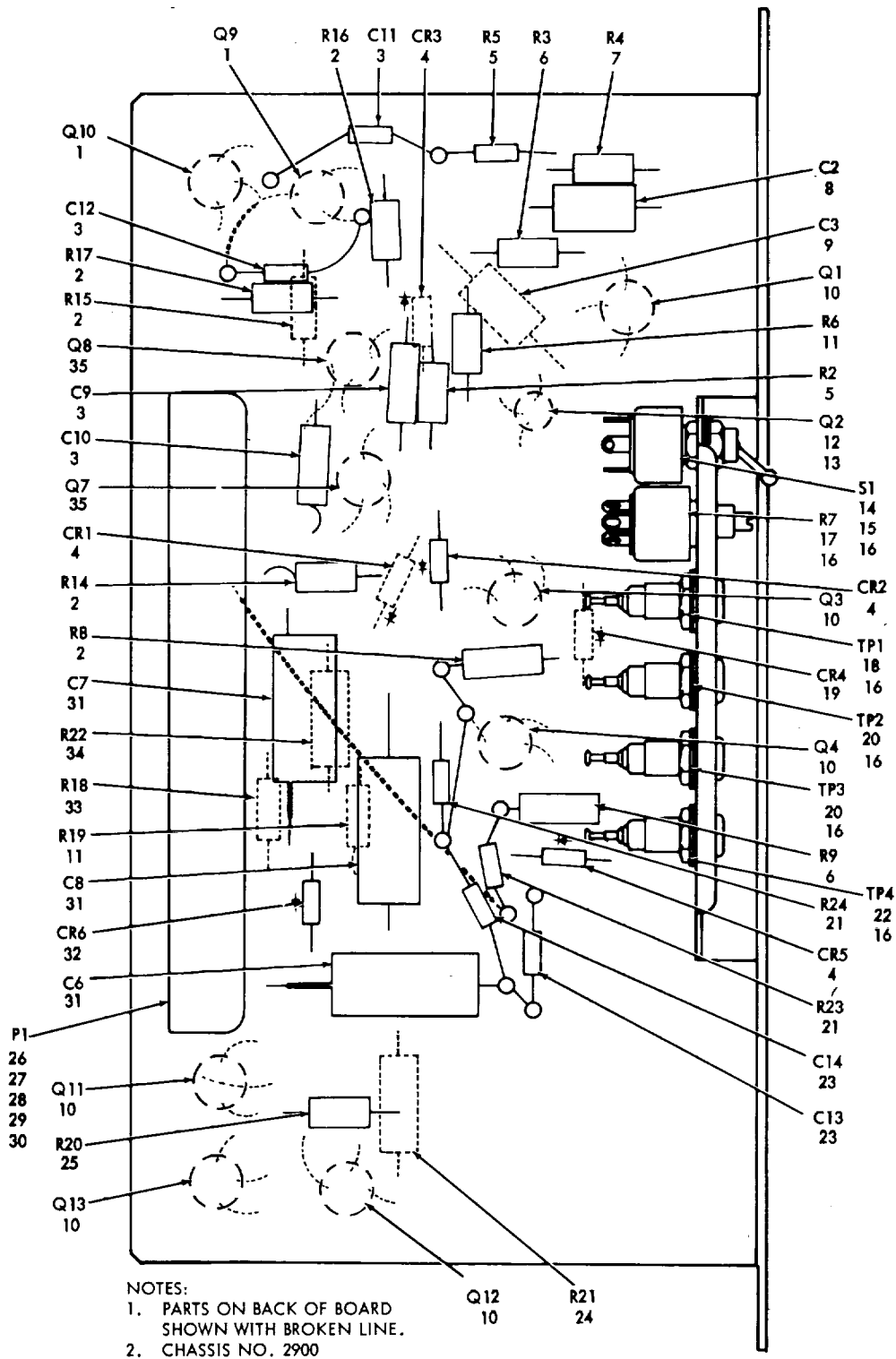

EL6AA100

Figure 72. Generator, Cursor 139758-1

SECTION II

TM 11-5840-281-34P-1

(1) ILLUSTRATION		(2)	(3)	(4)	(5)	(6) DESCRIPTION	(7)	(8)
(a) FIG NO.	(b) ITEM NO.	SMR CODE	NATIONAL STOCK NUMBER	PART NUMBER	FSCM	USABLE ON CODE	U/M	QTY INC IN UNIT
						GROUP 02010308 GENERATOR, CURSOR 139758-1		
72	1	PADZZ	5961-00-949-1440	JAN2N2905A	81349	TRANSISTOR.....	EA	2
72	2	XDDZZ	5905-00-141-1168	RCR20G222JM	81349	RESISTOR, FIXED, COMP	EA	5
72	3	XDDZZ	5910-00-067-8681	CM15CD331JN3	81349	CAPACITOR, FIXED, MIC.....	EA	4
72	4	PADZZ	5961-00-938-1135	JAN4148	81349	SEMICONDUCTOR DEVIC.....	EA	4
72	5	XDDZZ	5905-00-141-1165	RCR20G682JM	81349	RESISTOR, FIXED, COMP	EA	2
72	6	XDDZZ	5905-00-141-0591	RCR20G103JM	81349	RESISTOR, FIXED, COMP	EA	2
72	7	XDDZZ	5905-00-728-5784	RCR20G561JM	81349	RESISTOR, FIXED.....	EA	1
72	8	XDDZZ	5910-00-481-6668	M23269/02-3045	81349	CAPACITOR, FIXED, GLA.....	EA	1
72	9	XDDZZ	5910-00-067-8681	CM15ED331JN3	81349	CAPACITOR, FIXED, MIC.....	EA	1
72	10	PADZZ	5961-00-837-7262	JAN2N697	81349	TRANSISTOR.....	EA	6
72	11	XDDZZ	5905-00-104-8348	RCR20G332JM	81349	RESISTOR, FIXED, COMP	EA	2
72	12	PADZZ	5961-00-925-3777	JAN2N2907A	81349	TRANSISTOR.....	EA	1
72	13	PADZZ	5330-01-093-5159	MS9355-01	96906	PACKING, PREFORMED.....	EA	1
72	14	PADZZ	5930-00-947-8318	MS75029-23	96906	SWITCH, TOGGLE	EA	1
72	15	PADZZ	5310-00-480-3888	1714-11	78189	WASHER, LOCK	EA	1
72	16	XDDZZ	5365-00-720-9215	GS23-301C1	24930	SHIM.....	EA	6
72	17	PADZZ	5905-00-581-1425	RV6NAYSL251A	81349	RESISTOR, VARIABLE, N	EA	1
72	18	PADZZ	5935-00-762-0312	M39024/10-03	81349	JACK, TIP	EA	1
72	19	PADZZ	5961-00-894-0684	JAN1N758A	81349	SEMICONDUCTOR DEVIC.....	EA	1
72	20	PADZZ	5935-00-702-4199	M39024/10-02	81349	JACK, TIP	EA	2
72	21	XDDZZ	5905-00-104-5755	RCR20G100JM	81349	RESISTOR, FIXED, COMP	EA	2
72	22	PADZZ	5935-00-733-6587	M39024/10-05	81349	JACK, TIP.....	EA	1
72	23	XDDZZ	5910-00-071-9802	M39003/01-2447	81349	CAPACITOR, FIXED, ELE	EA	2
72	24	XDDZZ	5905-00-410-3963	RNR65C5111FM	81349	RESISTOR, FIXED, FILM.....	EA	1
72	25	XDDZZ	5905-00-141-0595	RCR20G472JM	81349	RESISTOR, FIXED, COMP	EA	1
72	26	PADZZ	5935-01-008-2433	UPCCM23BDM40- 50G	97954	CONNECTOR, RECEPTACL.....	EA	1
72	27	PADZZ	5305-00-054-5649	MS51957-15	96906	SCREW, MACHINE.....	EA	2
72	28	PADZZ	5310-00-934-9748	MS35649-244	96906	NUT, PLAIN, HEXAGON	EA	2
72	29	PADZZ	5310-00-933-8118	MS35338-135	96906	WASHER, LOCK	EA	2
72	30	PADZZ	5310-00-595-6211	MS15795-803	96906	WASHER, FLAT	EA	4
72	31	PADZZ		M39006/09-8370	81349	CAP, FXD, ELCTLT	EA	3
72	32	PADZZ	5961-00-646-4611	JAN1N457	81349	SEMICONDUCTOR DEVIC.....	EA	1
72	33	XDDZZ	5905-00-935-8543	RCR20G330JM	81349	RESISTOR, FIXED, COMP	EA	1
72	34	XDDZZ		RNR65C5621FM	81349	RESISTOR, FIXED, FILM.....	EA	1
72	35	PADZZ	5961-00-853-2601	JAN2N21893	81349	TRANSISTOR.....	EA	2
						313		

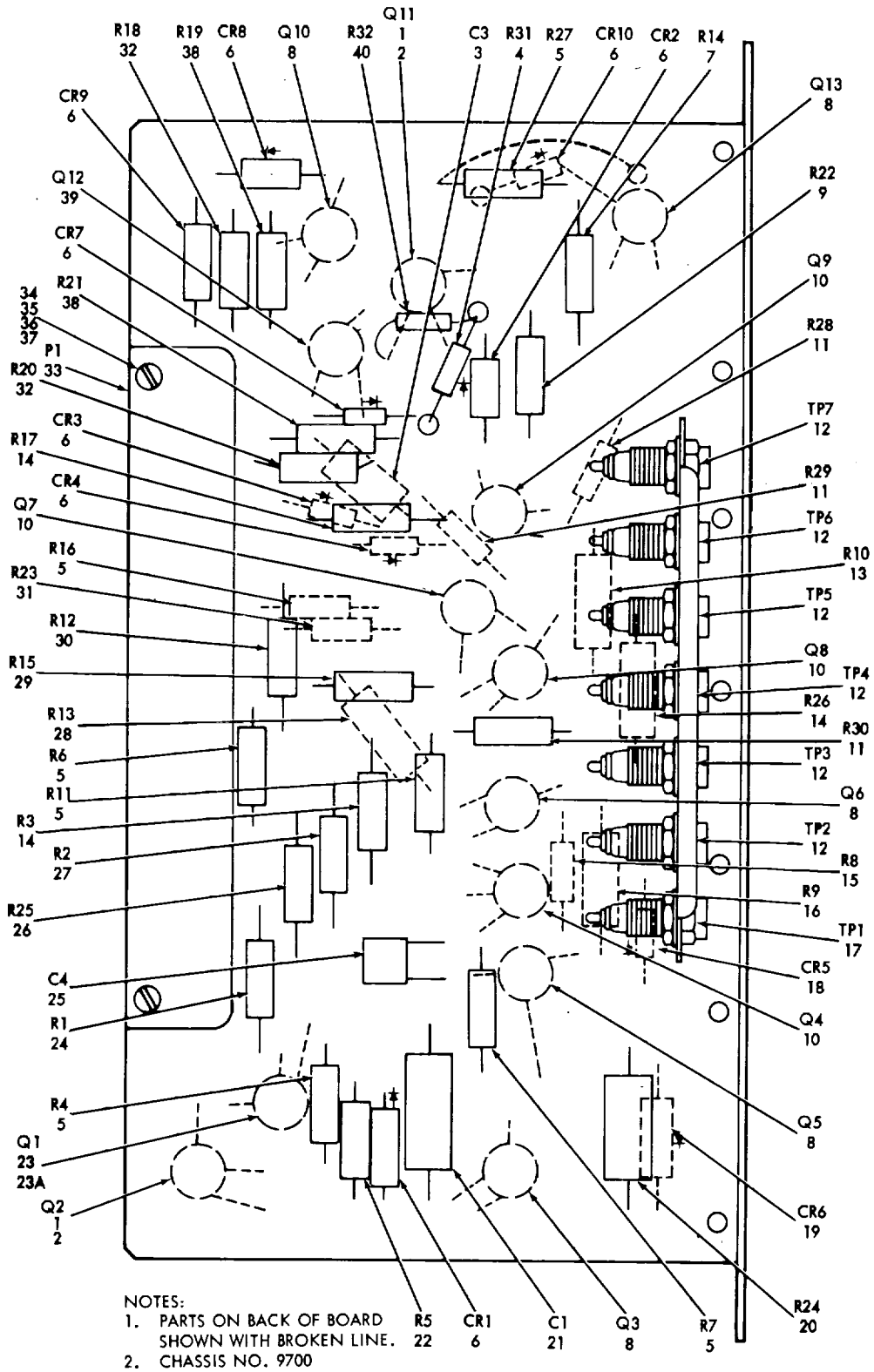

EL6AA101

Figure 73. Control, Cursor 139759-1

SECTION II

TM 11-5840-281-34P-1

(1) ILLUSTRATION		(2)	(3)	(4)	(5)	(6) DESCRIPTION	(7)	(8)
(a) FIG NO.	(b) ITEM NO.	SMR CODE	NATIONAL STOCK NUMBER	PART NUMBER	FSCM	USABLE ON CODE	U/M	QTY INC IN UNIT
						GROUP 02010309 CONTROL, CURSOR 139759-1		
73	1	PADZZ	5961-00-949-1432	JAN2NZ219	81349	TRANSISTOR.....	EA	2
73	2	PADZZ	5330-00-769-5950	MS9355-03	96906	PACKING,PREFORMED.....	EA	2
73	3	XDDZZ	5910-00-76-2945	CM15CD471JN3	81349	CAPACITOR,FIXED,MIC.....	EA	1
73	4	XDDZZ		RLRA20C100GM	81349	RESIST OR,FIXED.FILM.....	EA	1
73	5	XDDZZ	5905-00-141-0591	RCR20G103JN	81349	RESIST OR,FIXED.COMP.....	EA	6
73	6	PLDZZ	5961-00-938-1135	JAN1N4148	81349	SEMICONDUCTCR DEVIC.....	EA	8
73	7	XDD1Z		RNR65C3161FM	81349	RESISTOR,FIXED.FILM.....	EA	2
73	8	PADZZ	5961-00-837-7262	JAN2N697	81349	TRANSISTOR.....	EA	5
73	9	XDDZZ	5905-00-940-2749	RLR20C2201GM	81349	RESISTOR,FIXED,FILM.....	EA	1
73	10	PADZZ	5961-00-949-1440	JAN2N2905A	81349	TRANSISTOR.....	EA	4
73	11	XDDZZ	5905-00-949-4107	RCR20G331JM	81391	RESISTOR FIXED.....	EA	3
73	12	PADZZ	5935-00-733-6517	M39024/10-05	81349	JACK,TIP.....	EA	6
73	13	XDDZZ		RNR65C3321FM	81349	RESISTOR,FIXED,FILM.....	EA	1
73	14	XDDZZ	5905-00-479-8142	RNR65C3321FM	81349	RESISTOR,FIXED,FILM.....	EA	2
73	15	XDDZZ	5905-00-104-8348	RNR65C1961FM	81349	RESISTOR,FIXED,COMP.....	EA	1
73	16	XDDZZ		RNR65C1961FM	81349	RESISTOR,FIXED,FILM.....	EA	1
73	17	PADZZ	5935-00-762-0312	M39024/10-03	81349	JACK.TIP.....	EA	1
73	18	PADZZ	5961-00-995-2310	JAN1N752A	81349	SEMICONDUCTOR DEVIC.....	EA	1
73	19	PADZZ	5961-00-879-2474	JAN130288	81349	SEMICONDUCTOR DEVIC.....	EA	1
73	20	XDDZZ		RL42S681GTX	81349	RESISTOR,FIXED.FILM.....	EA	1
73	21	XDDZZ	5910-00-420-7505	CM20CD102JN3	81349	CAPACITOR,FIXED,MIC.....	EA	1
73	22	XDDZZ	5905-00-141-0596	RCR20G473JM	81349	RESISTOR,FIXED,COMP.....	EA	1
73	23	PADZZ	5961-00-855-1551	JAN2N1132	813491	TRANSISTOR.....	EA	1
73	23A	XDDZZ		164186-1	24930	ADAPTER.,TRANSISTOR.....	EA	1
73	24	XDDZZ		RNR65C1502FN	81349	RESISTOR,FIXED,FILM.....	EA	1
73	25	XDDZZ	5910-00-847-7288	CK06BX103K	81349	CAPACITOR,FIXED,CER.....	EA	1
73	26	XDDZZ		RNR65C6812FM	81349	RESISTOR,FIXED,FILM.....	EA	1
73	27	XDDZZ		RNR65C4751FM	81349	RESISTOR,FIXED,FILM.....	EA	1
73	28	XDDZZ		RNR65C5900FM	81349	RESISTOR,FIXED.FILM.....	EA	1
73	29	XDDZZ	5905-00-726-9857	RCR20G683JM	81349	RESISTOR,FILM.....	EA	1
73	30	XDDZZ		RNR65C7501FM	81349	RESISTOR,FIXED,FILM.....	EA	1
73	31	XDDZZ	5905-00-111-4858	RCR20G417JM	81349	RESISTOR,FIXED,COMP.....	EA	1
73	32	XDDZZ	5905-00-106-1282	RCR20G223JM	81349	RESISTOR,FIXED,COMP.....	EA	2
73	33	PADZZ	5935-01-008-2433	UPCCM23BDM40-50G	97954	C ONNECTOR,RECEPTACL.....	EA	1
73	34	PADZZ	5305-00-054-5649	MS51957-15	96906	SCREW,MACHINE.....	EA	2
73	35	PADZZ	5310-00-934-9748	MS353649-244	96906	NUT,PLAIN,HEXAGON.....	EA	2
73	36	PADZZ	5310-00-933-8118	MS35338-135	96906	WASHER,LOCK.....	EA	2
73	37	PADZZ	5310-00-595-6211	MS15795-803	96906	WASHER,FLAT.....	EA	4
73	38	XDDZZ	5905-00-412-0559	RLR20C1003GM	81349	RESISTOR,FIXED,FILM.....	EA	2
					315			

SECTION II

TM 11-5840-281-34P-1

(1) ILLUSTRATION		(2)	(3)	(4)	(5)	(6)	(7)	(8)
(a) FIG NO.	(b) ITEM NO.	SMR CODE	NATIONAL STOCK NUMBER	PART NUMBER	FSCM	DESCRIPTION USABLE ON CODE	U/M	QTY INC IN UNIT
73	39	PADZZ	5961-00-881-7405	JAN12N1118	81349	TRANSISTOR.....	EA	1
73	40	XDDZZ	5905-00-926-8706	RLR20C1000GM	81349	RESISTOR, FIXED, FILM,.....	EA	1
316/(317 BLANK)								

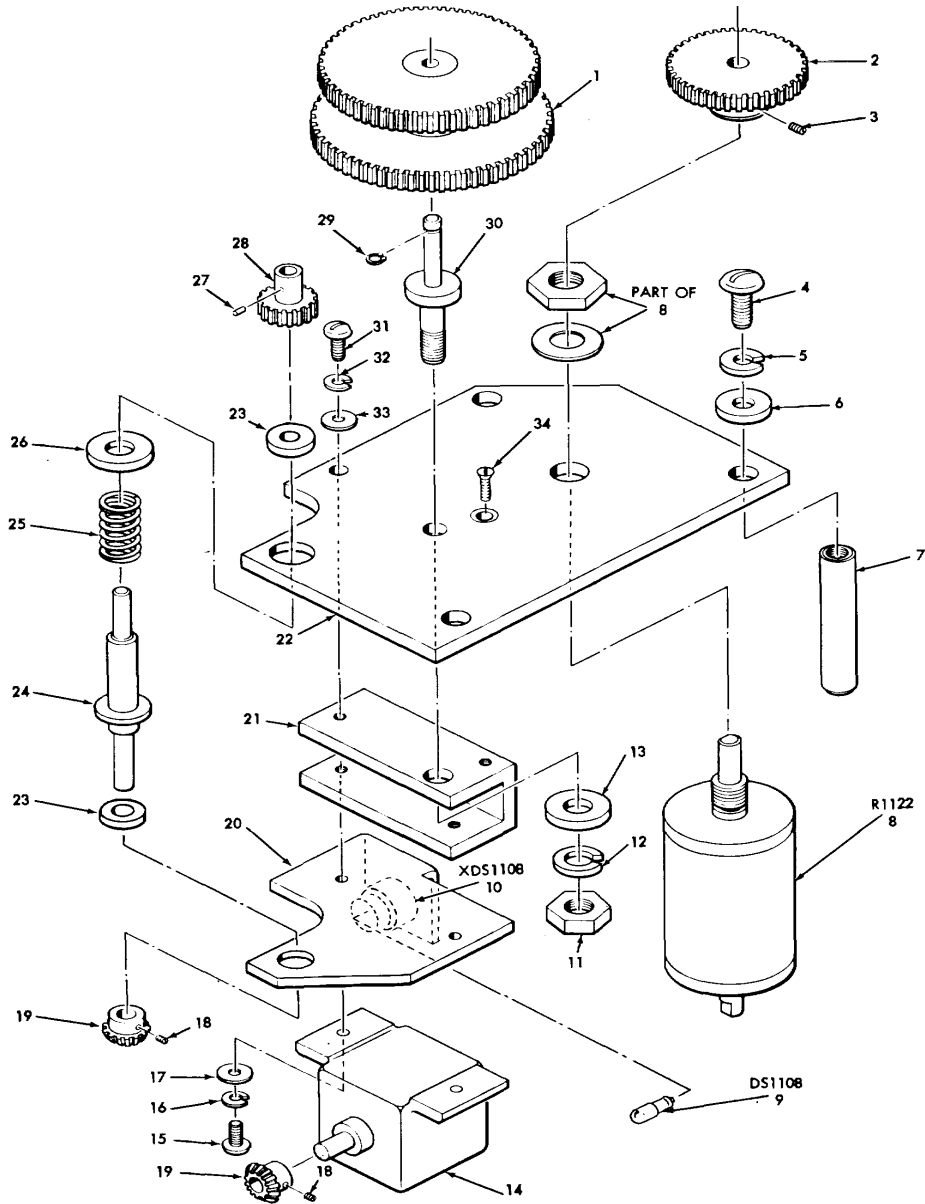

EL6AA102

Figure 74. Height Finder Assembly, Altitude 103061-1

SECTION II

TM 11-5840-281-34P-1

(1) ILLUSTRATION		(2)	(3)	(4)	(5)	(6)	(7)	(8)
(a) FIG NO.	(b) ITEM NO.	SMR CODE	NATIONAL STOCK NUMBER	PART NUMBER	FSCM	DESCRIPTION USABLE ON CODE	U/M	QTY INC IN UNIT
						GROUP 02010310 HEIGHT FINDER ASSEMBLY ALTITUDE 103061-1		
74	1	PADZZ	3020-00-11-5631	112426	24930	GEAR CLUSTER,SPUR	EA	1
74	2	PADZZ	351-63/-HS1248/M	01351	GEAR	CLUSTER,SPUR.....	EA	1
74	3	PADZZ	5305-00-717-6954	MS51963-2	96906	SETSCREW	EA	1
74	4	PADZZ	5305-00-054-6670	MS51957-45	96906	SCREW,MACHINE.....	EA	3
74	5	PADZZ	5310-00-933-8119	MS35338-137	96906	WASHER,LOCK	EA	3
74	6	PADZZ	5310-00-880-5978	MS15795-807	96906	WASHER,FLAT	EA	3
74	7	XDDZZ	5365-00-480-6123	103129	24930	SPACER,PLATE	EA	3
74	8	PADZZ	5905-00-971-5630	112422	RESISTOR	,VARIABLE,.....	EA	1
74	9	PADZZ		334	80204	LAMP,INCANDESCENT.....	EA	1
74	10	PADZZ	6210-00-971-5629	10090-1	72914	LIGHT,PANEL	EA	1
74	11	PADZZ	5310-00-934-9765	MS35650-304	96906	NUT,PLAIN,HEXAGON.....	EA	1
74	12	PADZZ	5310-00-933-8120	MS35338-138	96906	WASHER,LOCK	EA	1
74	13	5310-00-	619-1148	MS15795-808	96906	WASHER,FLAT	EA	1
74	14	PADZZ	6680-00-058-4937	102883	24930	COUNTER,ROTATING.....	EA	1
74	15	PADZZ	5305-00-941-9437	MS35275-215	96906	SCREW,MACHINE.....	EA	2
74	16	PADZZ	5310-00-933-8118	MS35338-135	96906	WASHER,LOCK	EA	2
74	17	PADZZ	5310-00-595-6211	MS15795-803	96906	WASHER,FLAT	EA	1
74	18	PADZZ	5305-00-639-7715	AN565D2HI	88044	SETSCREW	EA	4
74	19	PADZZ	3020-00-907-2357	128545	24930	GEAR,LEVEL	EA	2
74	20	XDDZZ	5840-00-459-3382	103125	24930	PKLATE,MOUNTING	EA	1
74	21	XDDZZ	5840-00-459-3382	103128	24930	BRACKET,CHANNEL.....	EA	1
74	22	XXDZZ	5840-00-459-3383	103126	24930	PLATE,MOUNTING.....	EA	1
74	23	PADZZ	3120-01-010-4409	FB35-1	71041	BEARING,SLEEVE	EA	2
74	24	PADZZ	3040-00-409-6607	103069	24930	SHAFT,SHOULDERED.....	EA	1
74	25	PADZZ	5360-00-464-7070	MS24585C140	96906	SPRING,HELICAL,COMP	EA	1
74	26	PADZZ	5310-00-619-1148	MS15795-808	96906	WASHER,FLAT	EA	1
74	27	PADZZ	5315-00-276-5742	MS35672-1	96906	PIN,GROOVED,HEADLES.....	EA	1
74	28	PADZZ	3020-00-087-6679	356-24	01351	GEAR,SPUR	EA	1
74	29	PADZZ	5365-00-804-6895	MS16624-1012	96906	RING,RETAINING.....	EA	1
74	30	PADZZ	3040-00-065-5360	103071	24930	SHAFT,SHOULDERED.....	EA	1
74	31	PADZZ	5305-00-054-5648	MS51957-14	96906	SCREW,MACHINE.....	EA	1
74	32	PADZZ	5310-00-933-8118	MS35338-135	96906	WASHER,LOCK	EA	1
74	33	PADZZ	5310-00-595--2533	MS15795-803	96906	WASHER,FLAT	EA	1
74	34	PADZZ	5305-00-770-2533	MS51959-13	96906	SCREW,MACHINE.....	EA	1
					319			

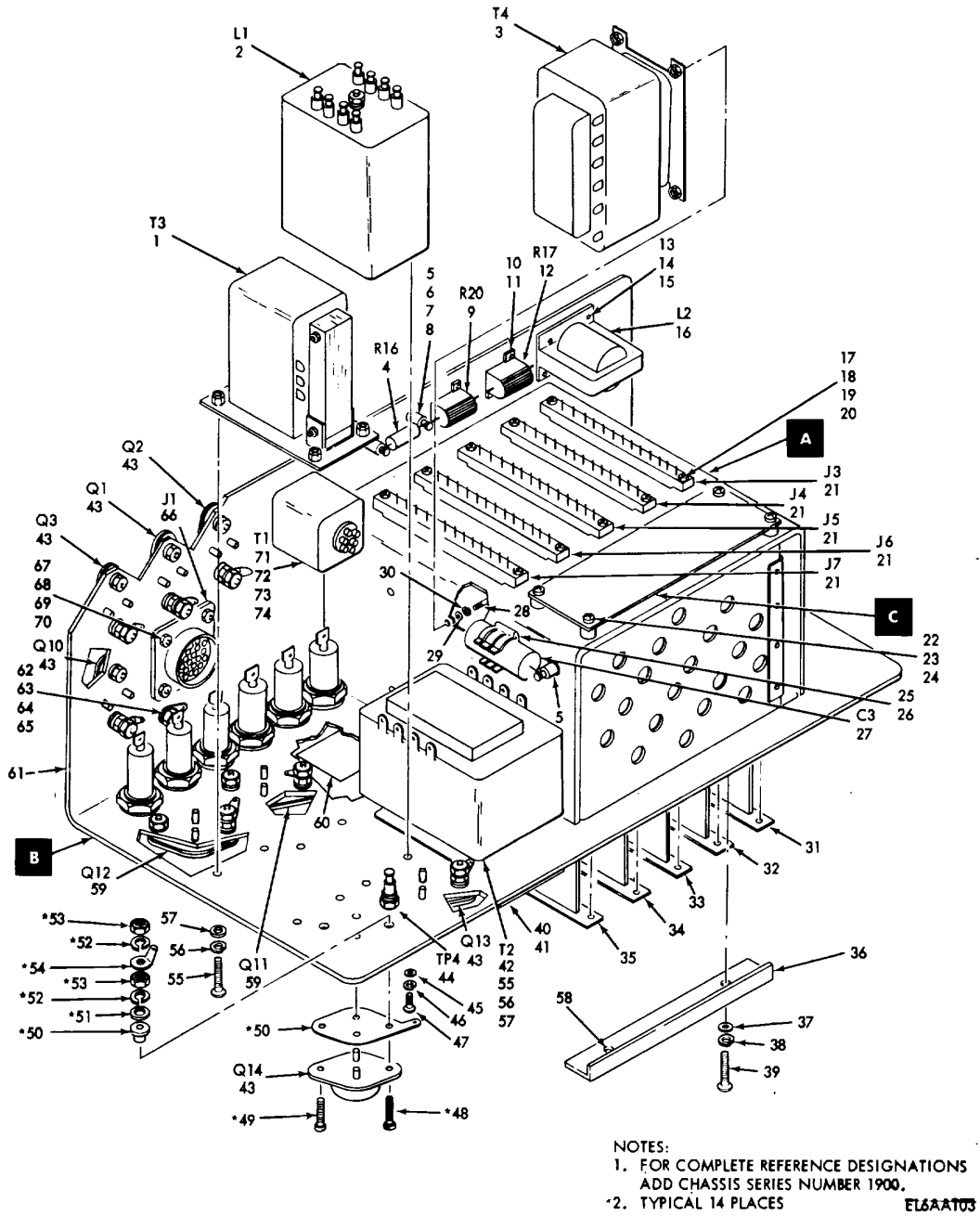
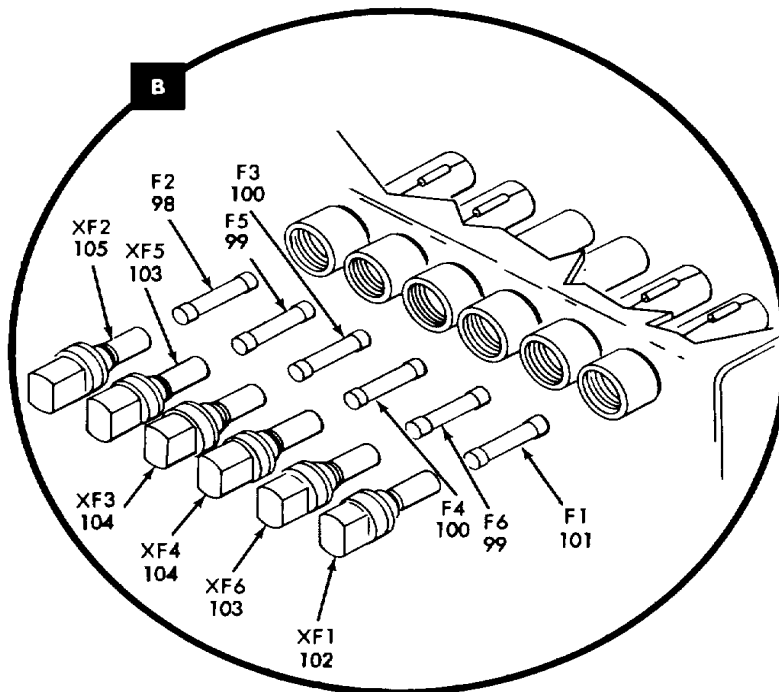
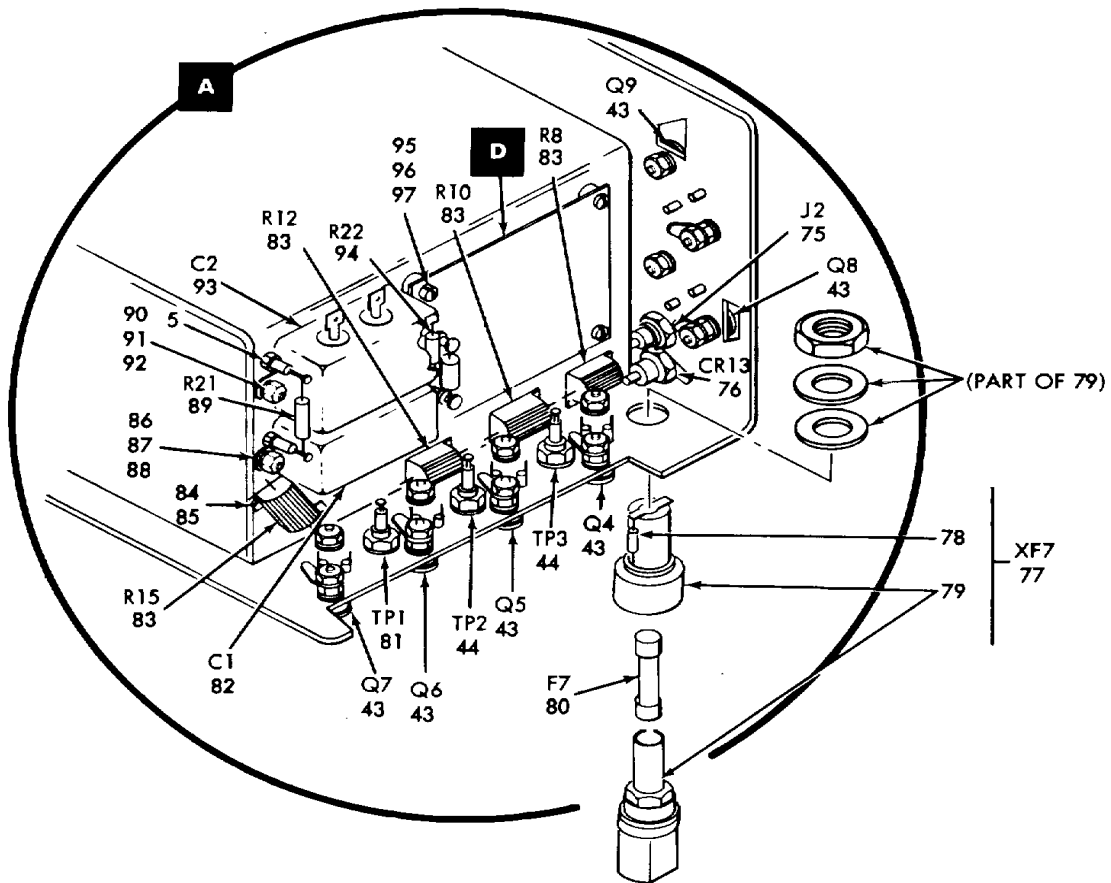

Figure 75. Power Supply PP-7158/TPN-18 139760-1 (Sheet 1 Of 3)



EL6AA104

Figure 75. Power Supply PP-7158/TPN-18 139760-1 (Sheet 2 of 3)

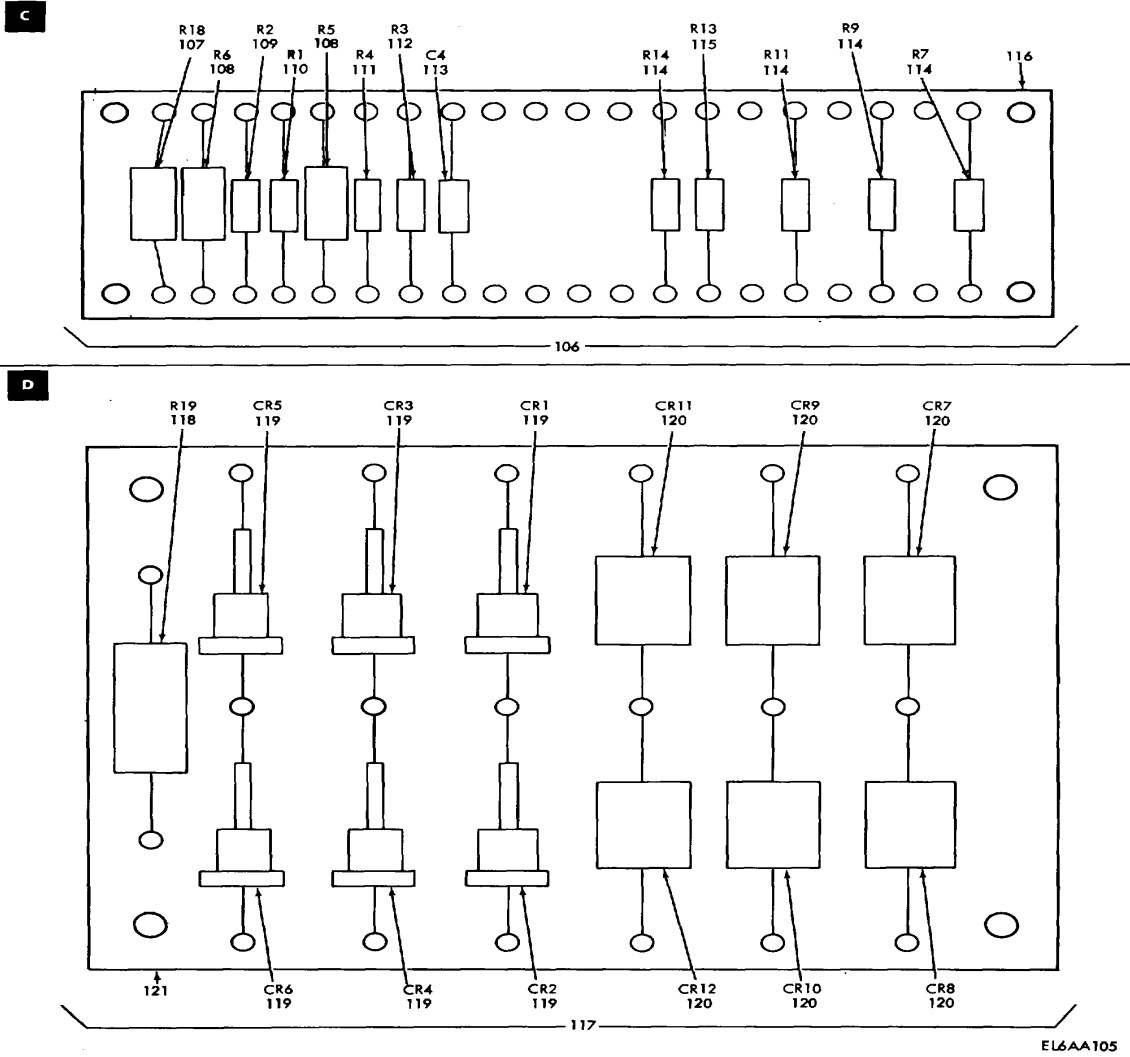

Figure 75. Power Supply PP-7158/TPN-18 139760-1 (Sheet 3 of 3)

SECTION II

TM 11-5840-281-34P-1

(1) ILLUSTRATION		(2)	(3)	(4)	(5)	(6)	(7)	(8)
(a) FIG NO.	(b) ITEM NO.	SMR CODE	NATIONAL STOCK NUMBER	PART NUMBER	FSCM	DESCRIPTION USABLE ON CODE	U/M	QTY INC IN UNIT
						GROUP 020104 POWER SUPPLY PP-7158/TPN-18 139760-1		
75	1	PAFZZ	595000-087-2798	63359	24930	TRANSFORMER,POWER	EA	1
75	2	PAFZZ	5950-00-971-2038	63372	24930	REACTOR	EA	1
75	3	PAFZZ	5950-00-074-8974	63370	24930	TRANSFORMER,POWER	EA	1
75	4	XDDZZ	5905-00-501-7058	RCR42G681JM	81349	RESISTOR,FXD,CMPSN	EA	1
75	5	XDDZZ	5940-00-954-3558	572-4826-05-1 6	71279	TERMINAL,STUD.....	EA	1
75	6	PADZZ	530-00-054-5647	MS51957-13	96906	SCREW MACHINE.....	EA	8
75	7	PADZZ	5310-00-933-8118	MS35338-135	96906	WASHER,LOCK	EA	8
75	8	PADZZ	5310-00-595-6211	MS15795-803	96906	WASHER,FLAT	EA	8
75	9	PAFZZ	5905-00-045-5170	G310077S1	24930	RESISTOR,FIXED.WIRE	EA	1
75	10	PAFZZ	5305-00-054-5639	MS51957-5	96906	SCREW,MACHINE.....	EA	1
75	11	PAFZZ	5310-00-207-9364	F92-1660-26	72962	NUT,SELF-LOCKING,HE	EA	4
75	12	PAFZZ	5905-01-019-9518	RER65F2R15SR	81349	RESISTOR,FIXED,WIRE	EA	1
75	13	PAFZZ	5305-00-05-5651	MS51957-17	96906	SCREW,MACHINE.....	EA	4
75	14	PAFZZ	5310-00-933-8118	MS35338-135	96906	WASHER,LOCK	EA	4
75	15	PAFZZ	5310-00-595-6211	MS15795-803	96906	WASHER,FLAT	EA	4
75	16	PAFZZ	5950-00-087-6650	63345	24930	REACTOR	EA	1
75	17	PAFZZ	5305-00-054-5652	MS51957-18	96906	SCREW,MACHINE.....	EA	10
75	18	PAFZZ	5310-00-934-9748	MS35649-244	96906	NUT,PLAIN,HEXAGON	EA	10
75	19	PAFZZ	5310-00-93-8118	MS35338-135	96906	WASHER,LOCKED	EA	10
75	20	PAFZZ	5310-00-599-6211	M215795-803	96906	WASHER.FLAT	EA	10
75	21	PAFZZ	5935-00-8871-9534	M21097/1-151	81349	CONNECTOR,RECEPTACL.....	EA	5
75	22	PAFZZ	5305-00-05-6653	MS51957-29	96906	SCREW,MACHINE.....	EA	4
75	23	PAFZZ	5310-00-929-6395	MS35338-136	96906	WASHER,LOCK	EA	4
75	24	PAFZZ	5310-00-722-5998	MS15795-805	96906	WASHER,FLAT	EA	4
75	25	XDFZZ		100-200-9-26	9937T	CLIP,SPRING,TENSION	EA	1
75	26	XDFZZ	5320-00-117-6828	MS20470AD4-6	96906	RIVET.SOLID	EA	1
75	27	XDFZZ	5910-00-621-9970	CQ05A1K1684K3	81349	CAPACITOR,FIXED,PLA	EA	1
75	28	PAFZZ	5305-00-05*-6670	MS51957-45	96906	SCREW,MACHINE.....	EA	4
75	29	PAFZZ	5310-00-933-8119	MS35338-137	96906	WASHER,LOCK	EA	4
75	30	PAFZZ	5310-00-880-5978	MS1579-807	96906	WASHER,FLAT	EA	4
75	31	PAODL	5840-01-072-4327	170257-1	24930	RECTIFIER,INDICATOR	EA	1
75	32	PAODL	6110I01-073-6117	139761-1	24930	REGULATOR,VOLTAGE	EA	1
75	33	PAODL	6110-01-073-1403	139751-1	24930)	REGULATOR,VOLTAGE	EA	1
75	34	PAODL	61L0-01-076-1283	170259-1	24930	REGULATOR,VOLTAGE	EA	1
75	35	PAODL	58 0-01-073-9056	139762-1	24930	AMPLIFIER,FIXED,COI.....	EA	1
75	36	XDDZZ		140521-2	24930	RETAINER,CARD	EA	2
75	37	PADZZ	5310-00-880-59708	M15795-807	96906	WASHER,FLAT	EA	4
					323			

SECTION II

TM 11-5840-281-34P-1

(1) ILLUSTRATION		(2)	(3)	(4)	(5)	(6)	(7)	(8)
(a) FIG NO.	(b) ITEM NO.	SMR CODE	NATIONAL STOCK NUMBER	PART NUMBER	FSCM	DESCRIPTION USABLE ON CODE	U/M	QTY INC IN UNIT
75	38	PADZZ	5310-00-933-8119	MS35338-137	96906	WASHER,LOCK.....	EA	4
75	39	XDDZZ		140522-1	24930	SCREW	EA	4
75	40	MDDZZ		140887-6	24930	PLATE,IDENT	EA	1
75	41	XDDZZ	5320-01-047-6335	S16535-135N	96906	RIVET,TUBULAR	EA	2
75	42	PAFZZ	5950-00-971-5668	63350	24930	TRANSFORMER,POWER	EA	1
75	43	PAFZZ	5961-00-136-4162	JAN2N3792	81349	TRANSISTOR.....	EA	12
75	44	PAFZZ	5935-00-702-4199	M39024/10-02	81349	JACK,TIP	EA	3
75	45	PAFZZ	5305-00-054-6653	MS151957-29	96906	SCREW,MACHINE.....	EA	4
75	46	PAFZZ	5310-00-929-6395	MS35338-136	96906	WASHER,LOCK.	EA	4
75	47	PAFZZ	5310-00-722-5998	MS15795-805	96906	WASHER,FLAT	EA	4
75	48	PAFZZ	5305-00-054-5652	MS51957-18	196906	SCREW,MACHIHE	EA	14
75	49	PAFZZ	5305-00-054-5651	MS1957-17	96906	SCREW,MACHINE	EA	14
75	50	PAFZZ	5961-00-759-6599	210-6504	13327	MOUNTING KIT.TRANSI.....	EA	14
75	51	PAFZZ	5310-00-595-6211	MS15795-803	96906	WASHER.FLAT	EA	24
75	52	PAFZZ	5310-00-933-8118	MS35338-135	96906	WASHER,LOCK.	EA	42
75	53	PAFZZ	5310-00-934-9748	MS35649-244	96906	NUT,PLAIN,HEXAGON	EA	4
75	54	PAFZZ	5940-00-682-2477	MS77068-1	96906	TERMINAL,LUG	EA	14
75	55	PAFZZ	5305-00-054-6671	MS51957-46	96906	SCREW.MIACHINE.....	EA	8
75	56	PAFZZ	5310-00-933-8119	MS35338-137	96906	WASHER,LOCK.	EA	8
75	57	PAFZZ	5310-00-880-5978	MS15795-807	96906	WASHER,FLAT	EA	8
75	58	PADZZ	5310-00-999-4010	NAS1329C08K75	0205	NUT,PLAIN,BLIND RIV	EA	4
75	59	PAFZZ	5961-00-052-4115	JAN2N1490	81349	TRANSISTOR	EA	2
75	60	PAFZZ		112431	24930	LABEL.....	EA	1
75	61	XDFZZ		102970	24930	CHASSIS,PWR SPLY	EA	1
75	62	XDDZZ	5940-00-827-2653	MS77068-2	96906	TERMINAL,LUG	EA	2
75	63	PADZZ	5305-00-054-6653	MS51957-29	96906	SCREW,MACHINE.... ..	EA	1
75	64	PADZZ	5310-00-934-9761	MS35649-264	96906	NUT,PLAIN,HEXAGON	EA	1
75	65	PADZZ	5310-00-929-6395	MS535338-136	96906	WASHER,LOCK	EA	1
75	66	PAFZZ		K0A2-21L50PND	71468	CONNECTOR.RCPT,ELEC	EA	1
75	67	PAFZZ	5305-00-054-5649	MS51957-15	96906	SCREW,MACHINE	EA	4
75	68	PAFZZ	5310-00-934-9748	MS5649-244	96906	NUT,PLAIN,HEXAGON... ..	EA	4
75	69	PAFZZ	5310-00-933-8118	MS35338-135	96906	WASHER,LOCK.....	EA	4
75	70	PAFZZ	5310-00-595-6211	MS15795-803	96906	WASHER.FLAT	EA	8
75	71	PAFZZ	5950-00-971-2037	63371	24930	TRANSFORMER AUDIO F.. ..	EA	1
75	72	PAFZZ	5305-00-054-6653	MS51957-29	96906	SCREW,MACHINE.....	EA	2
75	73	PAFZZ	5310-00-929-6395	MS35338-136	96906	WASHERLOCK	EA	2
75	74	PAFZZ	5310-00-722-5998	MS15795-805	96906	WASHER,FLAT	EA	2
75	75	PAFZZ	5935-00-853-7596	M39012/21-0002	81349	CONNECTOR.RECEPTACL	EA	1
75	76	PAFZZ		JAN1N3005R8	81349	SEMICONDUCTOR DVC.....	EA	1
75	77	PAFZZ	5920-00-892-9336	102912	24930	FUSE,HOLDER,EXTRACTO.....	EA	1
					324			

SECTION II

TM 11-5840-281-34P-1

(1) ILLUSTRATION		(2)	(3)	(4)	(5)	(6)	(7)	(8)
(a) FIG NO.	(b) ITEM NO.	SMR CODE	NATIONAL STOCK NUMBER	PART NUMBER	FSCM	DESCRIPTION USABLE ON CODE	U/M	QTY INC IN UNIT
75	78	XDFZZ	5905-00-105-7767	RCR07G474JM	81349	RESISTOR, FIXED, COMP	EA	1
75	79	PAFZZ	5920-00-089-4130	FHL17G1	81349	FUSEHOLDER, EXTRACTO	EA	1
75	80	PAOZZ	5920-00-043-2641	F02A250V1/4A	81349	FUSE, CARTRIDGE	EA	1
75	81	PAFZZ	5935-00-762-0312	M39024/10-03	81349	JACK, TIP	EA	1
75	82	XDFZZ	5910-00-087-4208	CH53B1NE105K	81349	CAPACITOR, FIXED, MET	EA	1
75	83	PAFZZ	5905-00-509-4900	RER65F2R32R	81349	RESISTOR, FIXED, WIRE	EA	4
75	84	PAFZZ	5305-00-764-2964	MS51959-4	96906	SCREW, MACHINE	EA	8
75	85	PAFZZ	5310-00-207-9364	F92-1660-26	72962	NUT, SELF-LOCKING, HE	EA	8
75	86	PAFZZ	5305-00-054-6652	MS51957-28	96906	SCREW, MACHINE	EA	2
75	87	PAFZZ	5310-00-934-9761	MS35649-264	96906	NUT, PLAIN, HEXAGON	EA	2
75	88	PAFZZ	5310-00-929-6395	MS35338-136	96906	WASHER, LOCK	EA	2
75	89	XDDZZ	5905-00-247-8715	RCR32G224JM	81349	RESISTOR, FIXED, COMP	EA	1
75	90	PAFZZ	5305-00-054-6652	MS51957-28	96906	SCREW, MACHINE	EA	2
75	91	PAFZZ	5310-00-934-9761	MS35649-264	96906	NUT, PLAIN, HEXAGON	EA	2
75	92	PAFZZ	5310-00-929-6395	MS35338-136	96906	WASHER, LOCK	EA	2
75	93	XDFZZ	5910-00-087-5692	CH5381NF105K	81349	CAPACITOR, FIXED, MET	EA	1
75	94	XDDZZ	5905-00-104-5756	RCR20G105JM	81349	RESISTOR, FIXED, CMP	EA	1
75	95	PAHZZ	5305-00-054-6653	MS51957-29	96906	SCREW, MACHINE	EA	4
75	96	PAHZZ	5310-00-929-6395	MS35338-136	96906	WASHER, LOCK	EA	4
75	97	PAHZZ	5310-00-722-5998	MS15795-805	96906	WASHER, FLAT	EA	4
75	98	PAOZZ	5920-00-199-9498	F02B250V1/2A	81349	FUSE, CARTRIDGE	EA	1
75	99	PAOZZ	5920-00-280-8344	F02A250VA/2A	81349	FUSE, CARTRIDGE	EA	2
75	100	PAOZZ	5920-00-280-8342	F02A25V1A	81349	FUSE, CARTRIDGE	EA	2
75	101	PAOZZ	5920-00-557-2647	FO2A250V4A	81349	FUSE, CARTRIDGE	EA	1
75	102	PAFZZ	5920-00-926-7560	FHL18G1-2	81349	FUSEHOLDER, EXTRACTO	EA	1
75	103	PAFZZ	5920-00-926-7560	FHL18G1-3	81349	FUSEHOLDER, EXTRACTO	EA	2
75	104	PAFZZ	5920-00-089-4130	FHL17G1	81349	FUSEHOLDER, EXTRACTO	EA	2
75	105	PAFZZ	5920-00-089-4130	FHL17G1	81349	FUSEHOLDER, EXTRACTO	EA	1
75	106	XDFFF		140908-1	24930	POWER SPLY SUBASSY	EA	1
75	107	PAFZZ	5905-00-497-1000	RWR89S4R75FR	81349	RESISTOR, FIXED, WIRE	EA	1
75	108	PAFZZ	5905-00-121-9857	102904	24930	RESISTOR, FIXED, COMP	EA	2
75	109	PAFZZ	5905-00-111-4858	RCR20G471JM	81349	RESISTOR, FIXED, COMP	EA	1
75	110	PAFZZ	5905-00-114-5438	RCR20G471JM	81349	RESISTOR, FIXED, COMP	EA	1
75	111	PAFZZ	5905-00-114-5438	RCR20G510JS	81349	RESISTOR, FIXED, COMP	EA	1
75	112	PAFZZ	5905-00-111-4738	RCR20G152JS	81349	RESISTOR, FIXED, COMP	EA	1
75	113	XDFZZ		M39014/05-2649	81349	CAPACITOR, FXD, CER	EA	1
75	114	PAFZZ	5905-00-111-4734	RCR20G470JM	81349	RESISTOR, FIXED, COMP	EA	4
75	115	PAFZZ	5905-00-110-0196	RCR20G102JM	81349	RESISTOR, FIXED, COMP	EA	1
75	116	PAFZZ		140907-1	24930	TERMINAL, BOARD	EA	1
75	117	XDHHH		140909-1	24930	POWER SPLY SUBASSY	EA	1
75	118	PAHZZ		RWR89S1781FM	81349	RESISTOR, FIXED, WW	EA	1

325

SECTION II

TM 11-5840-281-34P-1

(1) ILLUSTRATION		(2)	(3)	(4)	(5)	(6) DESCRIPTION	(7)	(8)
(a) FIG NO.	(b) ITEM NO.	SMR CODE	NATIONAL STOCK NUMBER	PART NUMBER	FSCM	USABLE ON CODE	U/M	QTY INC IN UNIT
75	119	PAHZZ	5961-00-940-8564	JAIN547	81349	SEMICONDUCTOR DEVIC	EA	6
75	120	PAHZZ	5961-00-985-9112	JANINI31A	81349	SEMICONDUCTOR DEVIC	EA	6
75	121	PAHZZ	5940-00-150-4256	102973	24930	TERMINAL,BOARD.....	EA	1
326/(327 BLANK)								

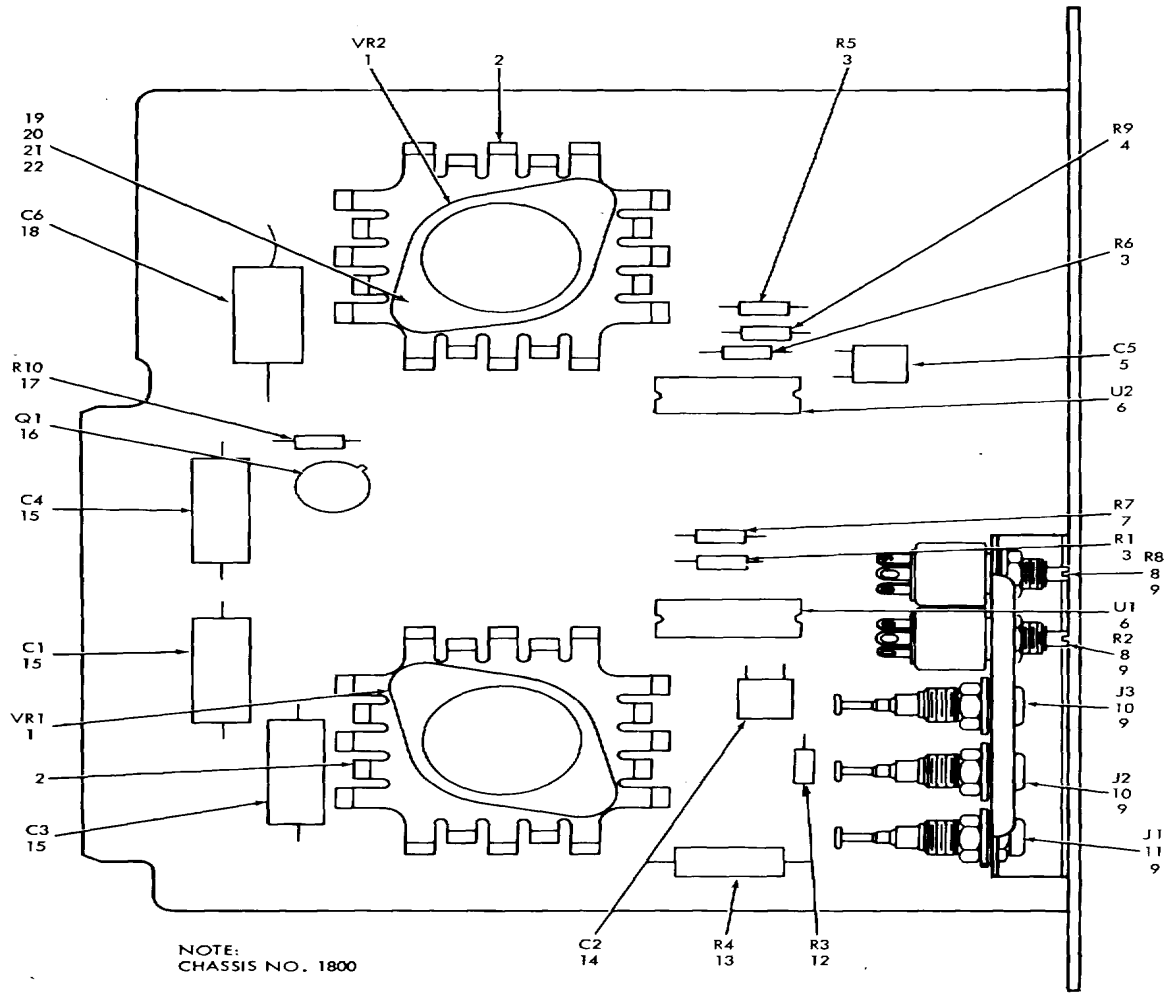

EL6AA106

Figure 76. Regulator, Voltage, 12V 170259-1

SECTION II

TM 11-5840-281-34P-1

(1) ILLUSTRATION		(2)	(3)	(4)	(5)	(6)	(7)	(8)
(a) FIG NO.	(b) ITEM NO.	SMR CODE	NATIONAL STOCK NUMBER	PART NUMBER	FSCM	DESCRIPTION USABLE ON CODE	U/M	QTY INC IN UNIT
						GROUP 02010402 REGULATOR, VOLTAGE, 12V 170259-1		
76	1	PADZZ	5961-00-985-1866	JAN1N28138	81349	SEMICONDUCTOR DEVIC.....	EA	2
76	2	XDDZZ	5999-00-872-0546	UP1T038	98978	HEAT SINK,ELECTRICA	EA	2
76	3	PADZZ	5905-00-238-2615	RLR07C3001GR	81349	RESISTOR,FIXED,FILM.....	EA	3
76	4	XDDZZ	5905-00-240-7948	RLR07C1201GM	81349	RESISTOR,FIXED,FILM.....	EA	1
76	5	XDDZZ		M39014101-1237	81349	CAPACITOR,FIXED,CER.....	EA	1
76	6	PADZZ	5962-00-417-1080	LM723D8838	27014	MICROCIRCUT,LINEAR	EA	2
76	7	XDDZZ		RLR07C3301G	81349	RESISTOR,FIXED,FILM.....	EA	1
76	8	PADZZ	5905-00-581-1398	RV6NAYSL501A	81349	RESISTOR,VARIABLE,N	EA	2
76	9	XDDZZ	5365-00-720-9215	G23-301C1	24930	SHIM.....	EA	5
76	10	PADZZ	5935-00-73-6587	M39024/10-05	81349	JACK,TIP	EA	2
76	11	PADZZ	5935-00-762-0312	39024/10-03	81349	JACK,TIP	EA	1
76	12	XDDZZ	5905-00-419-2822	RLR07C2001GM	81349	RESISTOR,FIXED,FILM.....	EA	1
76	13	XDDZZ		RWR89SR562F	81349	RESISTOR,FIXED.,WW ..	EA	1
76	14	XDDZZ	5910-01-041-915,4	M39014/02-1212	81349	CAPACITOR,FIXED,CER	EA	1
76	15	PADZZ	5910-00-858-5189	M39003/01-2377	81349	CAPACITOR,FIXED,ELE	EA	3
76	16	PADZZ	5961-00-949-140	JAN2905A	81349	TRANSISTOR	EA	1
76	17	XDDZZ	5905-00-49A85684	RLR07C8200GM	81349	RESISTOR.FIXED,FILM .	EA	1
76	18	PADZZ		M39006/19-871	81349	CAPACITOR,FIXED,ELE	EA	1
76	19	PADZZ	5305-00-0545651	51957-17	96906	SCREW,MACHINE.....	EA	4
76	20	PADZZ	5310-00-934-9748	MS35649-244	96906	NUT,PLAIN.HEXAGON	EA	4
76	21	PADZZ	5310-00-933-8118	MS35338-135	96906	WASHER,LOCK	EA	4
76	22	PADZZ	5310-00-595-6211	MS15795-803	96906	WASHER,FLAT.....	EA	4
					329			

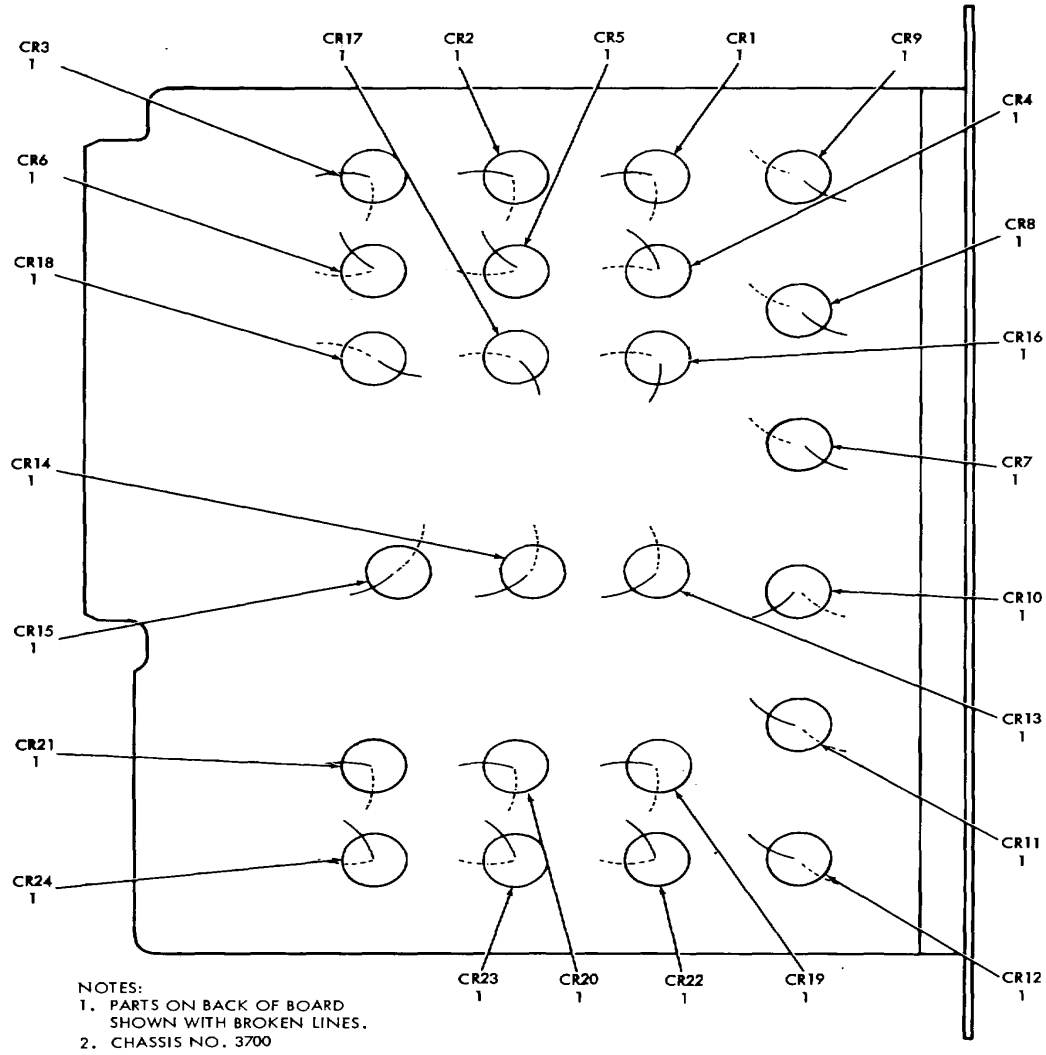

EL6AA107

Figure 77. Rectifier, Indicator 170257-1

SECTION II

TM 11-5840-281-34P-1

(1) ILLUSTRATION		(2)	(3)	(4)	(5)	(6)	(7)	(8)
(a) FIG NO.	(b) ITEM NO.	SMR CODE	NATIONAL STOCK NUMBER	PART NUMBER	FSCM	DESCRIPTION USABLE ON CODE	U/M	QTY INC IN UNIT
77	1PADZZ	5961-00	577-6214 JAN1N538		81349 331	GROUP 02010403 RECTIFIER. INDICATOR 170257-1 SEMICONDUCTOR DEVIC.....	EA	24

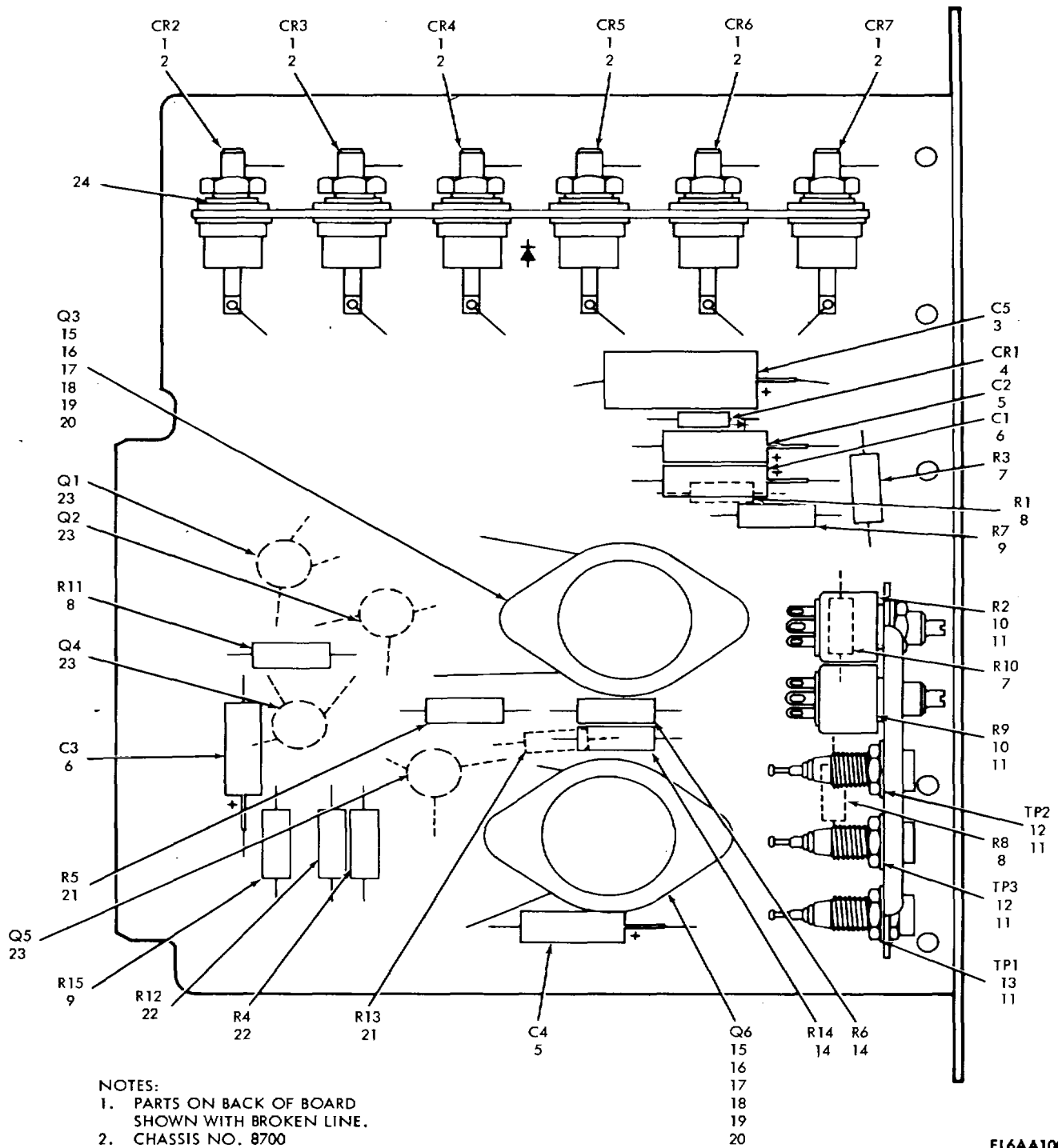

EL6AA108

Figure 78. Regulator, Voltage, 18V 139761-1

SECTION II

TM 11-5840-281-34P-1

(1) ILLUSTRATION		(2)	(3)	(4)	(5)	(6) DESCRIPTION	(7)	(8)
(a) FIG NO.	(b) ITEM NO.	SMR CODE	NATIONAL STOCK NUMBER	PART NUMBER	FSCM	USABLE ON CODE	U/M	QTY INC IN UNIT
						GROUP 02010404 REGULATOR. VOLTAGE, 18V 139761-1		
78	1	PADZZ	5961-00-935-0138	JAN1N1Z02A	81349	SEMICONDUCTOR DEVIC.....	EA	4
78	2	PADZZ	6720-00-010-9514	140A600GO1	05277	RECITIFIER MOUNTING	EA	6
78	3	PADZZ	5910-01-061-1270	M39006/09-8347	81349	CAP,FXD,ELCTLT.....	EA	1
78	4	PADZZ	5961-00-995-2310	JAN1N52A	81349	SEMICONDUCTCR DEVIC.....	EA	1
78	5	PADZZ	M139006/19-8725	81349		CAPACITOR, FIXED, ELE	EA	2
78	6	PADZZ	5910-01-004-3294	M39006/09-8317	81349	CAPACITOR, FIXED, ELE	EA	2
78	7	XDDZZ	5905-00-726-9688	RCR20G221JM	81349	RESISTOR, FIXED COMP	EA	2
78	8	XDDZZ	5905-00-110-0196	RCR20G222JM	81349	RESISTOR, FIXED, COMP	EA	3
78	9	XDDZZ	5905-00-121-9861	RCR32G102JM	81349	RESISTOR, FIXED, COMP	EA	2
78	10	PADZZ	5905-00-581-1422	RV6NAYSL102A	81349	RESISTOR, VARIABLE, NEA	EA	2
78	11	XDDZZ	5365-00-720-9215	GS23-30C1	24930	SHIM	EA	5
78	12	PADZZ	5935-00-702-4199	M39024/10-02	81349	JACK, TIP.....	EA	2
78	13	PADZZ	5935-00-762-0312	M39024/10-03	81349	JACK, TIP... ..	EA	1
78	14	XDDZZ	5905-00-111-4734	RCR20G470JM	81349	RESISTOR, FIXED, COMP.	EA	2
78	15	PADZZ	5961-00-136-4162	JAN2N3792	81349	TRANSIST OR	EA	2
78	16	PADZZ	5305-00-054-6653	MS51957-29	96906	SCREW, MACHINE.....	EA	4
78	17	PADZZ	5310-00-934-9761	M535649-264	96906	NUT, PLAIN, HEXAGON	EA	4
78	18	PADZZ	5310-00 209-1366	MS35335-58	96906	WASHER, LOCK	EA	4
78	19	PADZZ	5310-00-722-5998	MS15795-805	96906	WASHER, FLAT	EA	4
78	20	PADZZ	5961-00-759-6599	210-6504	13209	MOUNTING KIT, TRANSI	EA	2
78	21	XDDZZ	5905-00-141-0595	RCR20G472JM	81349	RESISTOR, FIXED, COMP	EA	2
78	22	XDDZZ	5905-00-111-8357	RCR20G681JM	81349	RESISTOR, FIXED, COMP.	EA	2
78	23	PADZZ	5961-00-949-1440	JAN2N2905A	81349	TRANSISTOR.....	EA	4
78	24	XDDZZ	2406-10-00		78189	TERMNAL, LUG	EA	6
					333			

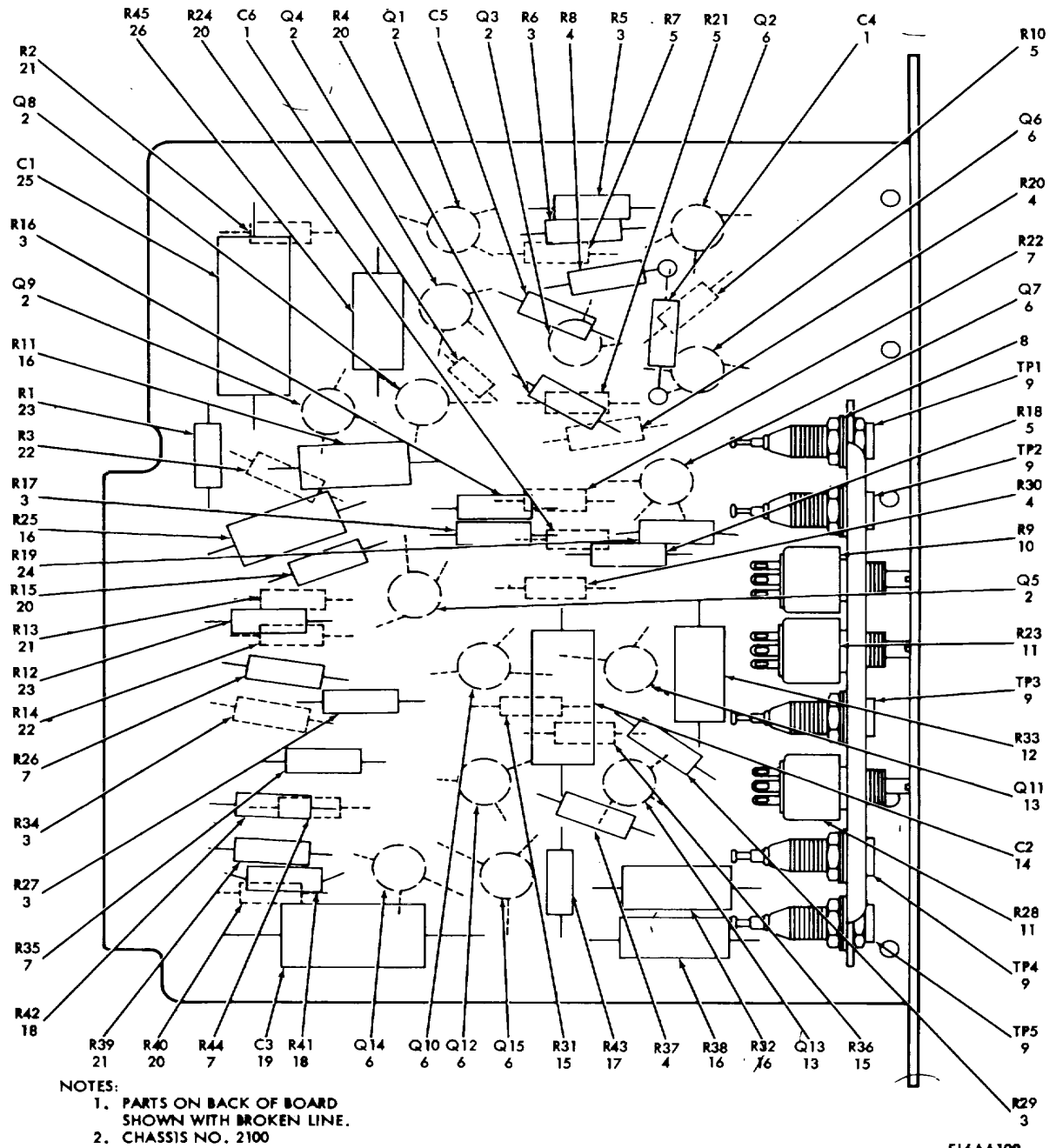

Figure 79. Amplifier, Fixed Coil 139762-1

SECTION II

TM 11-5840-281-34P-1

(1) ILLUSTRATION		(2)	(3)	(4)	(5)	(6)	(7)	(8)
(a) FIG NO.	(b) ITEM NO.	SMR CODE	NATIONAL STOCK NUMBER	PART NUMBER	FSCM	DESCRIPTION USABLE ON CODE	U/M	QTY INC IN UNIT
						GROUP 02010405 AMPLIFIER, FIXED COIL 139762-1		
79	1	XDZZ	5910-01-056-2165	M39014/05-2691	81349	CAPACITOR, FIXED, CER.....	EA	3
79	2	PADZZ	5961-00-837-7262	JAN2N697	81349	TRANSISTOR.....	EA	6
79	3	XDDZZ	5905-00-141-1168	RCR2 00I22J	81349	RESISTOR, FIXED, COMP.....	EA	1
79	4	XDDZZ	5905-00-110-0993	RCR20123J	81349	RESISTOR, FIXE, COMP.....	EA	4
79	5	XDDZZ	5905-00-141-1165	RCR20G682J	81349	RESISTOR, FIXED, COMP.....	EA	4
79	6	PADZZ	5961-00-949-1440	JAN2N2905A	81349	TRANSISTOR.....	EA	7
79	7	XDDZZ	5905-00-110-0196	RCR20G102JM	81349	RESISTOR, FIXED, COMP.....	EA	4
79	8	XDDZZ	5365-00-720-9215	GS23-301C1	24930	SHIM.....	EA	8
79	9	PADZZ	5935-00-733-6587	39024/10-05	81349	JACK, TIP.....	EA	5
79	10	PADZZ	5905-00-581-1408	RV6NAYSL101A	81349	RESISTOR. VARIABLE.....	EA	1
79	11	PADZZ	5905-00-581-1422	RV6NATYSL102A	81349	RESISTOR, VABIABLE, N.....	EA	2
79	12	XDDZZ	5905-00-138-7140	RCR42GI011J	81349	RESISTOR, FIXED, COMP.....	EA	1
79	13	PADZZ	5961-00-853-2601	JAN2NI893	81349	TRANSISTOR.....	EA	2
79	14	XDDZZ	5910-00-913-1410	CH09A1RA105K	81349	CAPCITOR, FIXED, MET.....	EA	1
79	15	XDDZZ	5905-00-111-4734	RCR20G470JM	81349	RESISTOR, FIXED, COMP.....	EA	2
79	16	XDDZZ	5905-00-412-1121	RCR42G221JM	81349	RESISTOR, FXD, CMPSN.....	EA	4
79	17	XDDZZ	5905-00-106-1273	RCR20G13JM	81349	RESISTOR., FIXED. COMP.....	EA	1
79	18	XDDZZ	5905-00-726-9804	RCR20G333JM	81349	RESISTOR. FIXED, COMP.....	EA	2
79	19	XDDZZ	5910-00-632-7554	CQ05A1KC104K3	81349	CAPACITOR. FIXED, PLA.....	EA	1
79	20	XDDZZ	5905-00-141-0595	RCR20G472JM	81349	RESISTOR, FIXED, COMP.....	EA	4
79	21	XDDZZ	5905-00-141-0596	RCR20G473JM	81349	RESISTOR, FIXED, COMP.....	EA	3
79	22	XDDZZ	5905-00-1134854	RCR20G753JM	81349	RESISTOR, FIXED, COMP.....	EA	2
79	23	XDDZZ	5905-00-141-0591	RCR20G103JM	81349	RESISTOR, FIXED, COMP.....	EA	2
79	24	XDDZZ	5905-00-111-8357	RCR20G681JM	81349	RESISTOR, FIXED, COMP.....	EA	1
79	25	XDDZZ	5910-00-621-9396	CQ5A1K1B224K3	81349	CAPCITOR, FIXED, PLA.....	EA	1
79	26	XDDZZ		RCR42G820JM	81349	RESISTOR, FIXED, CMPSN.....	EA	1
					335			

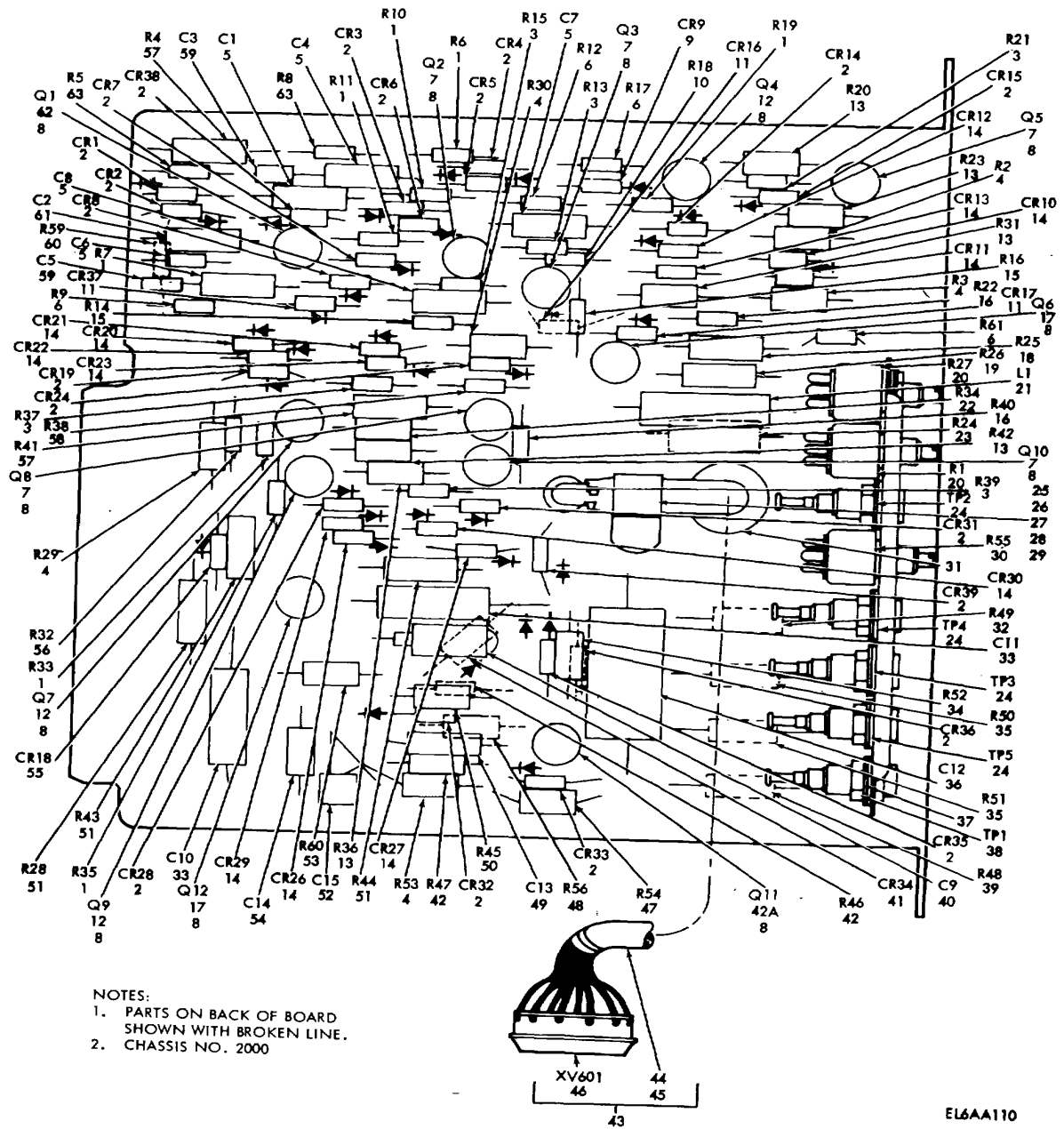

Figure 80. Mixer-Amplifier 139763-1

SECTION II

TM 11-5840-281-34P-1

(1) ILLUSTRATION		(2)	(3)	(4)	(5)	(6)	(7)	(8)
(a) FIG NO.	(b) ITEM NO.	SMR CODE	NATIONAL STOCK NUMBER	PART NUMBER	FSCM	DESCRIPTION USABLE ON CODE	U/M	QTY INC IN UNIT
						GROUP 020105 MIXER-AMPLIFIER 1397631		
80	1	XDDZZ	5905-00-110-7620	RCR07G102JM	81349	RESISTOR, FIXED, COMP	EA	7
80	2	PADZZ	5961-00-938-1135	JAN1N4148	81349	SEMICONDUCTOR DEVIC.....	EA	20
80	3	XDDZZ	5905-00-110-7622	RCR07G682JM	81349	RESISTOR, FIXED, COMP	EA	5
80	4	XDDZZ	5905-00-141-1168	RCR20G22JM	81349	RESISTOR, FIXED, COMP	EA	5
80	5	XDDZZ	5910-00-487-8425	CH15ED471JN3	81349	CAPACITOR, FIXED, COMP.....	EA	5
80	6	XDDZZ	5905-00-728-6139	RCR07G222JM	81349	RESISTOR, FIXED, COMP	EA	4
80	7	PADZZ	5961-00-949-1440	JAN2N2905A	81349	TRANSISTOR.....	EA	5
80	8	PADZZ	5961-00-739-2844	10032DAP	07047	PAD, MOUNTING TRANSI.....	EA	12
80	9	PADZZ	5905-00-892-3361	JAN1N750A	81349	SEMICONDUCTOR DEVIC.....	EA	1
80	10	XDDZZ	5905-00-728-6141	RCR07G23JM	81349	RESISTOR, FIXED, COMP	EA	1
80	11	PADZZ	5961-00-814-0768	JAN1N3064	81349	SEMICONDUCTOR DEVIC.....	EA	3
80	12	PADZZ	5961-00-837-7262	JAN2N697	81349	TRANSISTOR.....	EA	3
80	13	XDDZZ	5905-00-141-0595	RCR20G472JM	81349	RESISTOR, FIXED, COMP	EA	5
80	14	PADZZ	5961-00-854-8470	JAN1N3070	81349	SEMICONDUCTOR DEVIC.....	EA	12
80	15	XDDZZ	5905-00-435-6374	RCR07G823JM	81349	RESISTOR, FIXED, COMP	EA	2
80	16	XDDZZ	5905-00-106-1357	RCR07G563JM	81349	RESISTOR, FIXED, COMPO	EA	2
80	17	PADZZ	5961-00-853-2601	JAN2N1893	81349	TRANSISTOR.....	EA	2
80	18	XDDZZ	5905-00-141-0720	RCR32G330JM	81349	RESISTOR, FIXED, COMP	EA	1
80	19	XDDZZ	5905-00-247-8732	RCR32G71JM	81349	RESISTOR, FIXED, COMP	EA	1
80	20	PADZZ	5905-00-581-1425	RV6NAYSL251A	81349	RESISTOR, VARIABLE, N	EA	2
80	21	XDDZZ	5950-00-071-1420	MS91189-27	96906	COIL, RADIO FREQUEM C	EA	1
80	22	XDDZZ	5905-00-506-8850	RCR32G152JM	81349	RESISTOR, FIXED, COMP	EA	1
80	23	XDDZZ		RCR42G751JM	81349	RESISTOR, FXD, CMPSN	EA	1
80	24	PADZZ	5935-00-733-6587	MS3024/10-05	81349	JACK, TIP	EA	4
80	25	XDDZZ	5340-00-988-3210	MS25281R4	96906	CLAMP, LOOP	EA	1
80	26	PADZZ	5305-00-054-6652	MS51957-28	96906	SCREW, MACHINE	EA	1
80	27	PADZZ	5310-00-934-9761	MS35649-264	96906	NUT, PLAIN, HEXAGON	EA	1
80	28	PADZZ	5310-00-929-6395	MS35338-136	96906	WASHER, LOCK	EA	1
80	29	PADZZ	5310-00-722-5998	MS15795-805	96906	WASHER, FLAT	EA	1
80	30	PADZZ	5905-00-581-1395	RV6NAYSL503A	81349	RESISTOR, VARIABLE, N	EA	1
80	31	PADZZ	5325-00-263-6632	MS35489-6	96906	GROMMET, NONMETALLIC.....	EA	1
80	32	XDDZZ	5905-00-521-1799	RCR42G822JM	81349	RESISTOR, FIXED, COMP	EA	1
80	33	PADZZ	5910-01-049-0645	M39006/09-8286	81349	CAP, FXD, ELCTLT	EA	2
80	34	XDDZZ	5905-00-116-8558	RCR20G155JM	81349	RESISTOR, FIXED, COMP	EA	1
80	35	XDDZZ	5905-00-650-9808	RCR42G682JM	81349	RESISTOR, FIXED, COMP	EA	2
80	36	XDDZZ	5910-00-164-2076	M39022/01-1461	81349	CAPACITOR, FIXED, PLA	EA	1
80	37	XDDZZ	5365-00-720-9215	GS23-301C1	24930	SHIM.....	EA	8
80	38	PADZZ	5935-00-762-0312	M39024/10-03	81349	JACK, TIP	EA	1
80	39	XDDZZ		RCR42G622JM	81349	RESISTOR, FXD, CMPSN	EA	1
					337			

SECTION II

TM 11-5840-281-34P-1

(1) ILLUSTRATION		(2)	(3)	(4)	(5)	(6)	(7)	(8)
(a) FIG NO.	(b) ITEM NO.	SMR CODE	NATIONAL STOCK NUMBER	PART NUMBER	FSCM	DESCRIPTION USABLE ON CODE	U/M	QTY INC IN UNIT
80	40	PADZZ	5910-00-728-9966	M39000/01-2418	81349	CAPACITOR, FIXED, ELE	EA	1
80	41	PADZZ	5961-00-892-0909	JAN1N9818	81349	SEMICONDUCTOR DEVIC.....	EA	1
80	42	XDDZZ	5905-00-104-8348	RCR20G332JM	81349	RESISTOR, FIXED, COMP	EA	2
80	42A	PADZZ	5961-00-813-9360	JAN2N1613	81349	TRANSISTOR.....	EA	1
80	43	XDDDL		103198	24930	CABLE ASSEMBLY, SP.....	EA	1
80	44	XDDZZ		2ASWTE730AJA10	82879	CABLE, SP, ELECTRICAL.....	FT	2
80	45	XDDZZ		323932	00779	FERRULE, METALLIC, SH	EA	1
80	46	PADZZ	5935-01-063-4377	143-24-12-013	71785	SOCKET, PLUG-IN ELEC	EA	1
80	47	XDDZZ	5905-00-141-1165	RCR20G682JM	81349	RESISTOR, FIXED, COP	EA	1
80	48	XDDZZ	5905-00-726-9758	RCR20G101JM	81349	RESISTOR, FIXED, COMP	EA	1
80	49	XDDZZ	5910-00-067-8681	CM115ED331JN3	81349	CAPACITOR, FIXED, MIC.....	EA	1
80	50	XDDZZ	5905-00-506-8868	RCR20G682JM	81349	RESISTOR, FIXED, COMP	EA	1
80	51	XDDZZ	5905-00-111-8372	RCR32G22JM	81349	RESISTOR, FIXED, COMP	EA	3
80	52	XDDZZ	5910-00-110-0196	RCR20G102JM	8349	CAPACITOR, FIXED, CER.....	EA	1
80	53	SDDZZ	5905-00-110-0196	RCR20G102JM	81349	RESISTOR, FIXED, COMP	EA	1
80	54	PADZZ	5910-00-068-4298	M39003/01-2356	81349	CAPACITOR, FIXED, ELE	EA	1
80	55	PADZZ	5961-00-847-5247	JAN1N748A	81349	SEMICONDUCTOR DEVIC.....	EA	1
80	56	XDDZZ	5905-00-115-3560	RCR07G183JM	81349	RESISTOR, FIXED, COMP	EA	1
80	57	XDDZZ	5905-00-121-9861	RCR32G102JM	81349	RESISTOR, FIXED, COMP	EA	2
80	58	XDDZZ	5905-00-754-7891	RCR07G123JM	81349	RESISTOR, FIXED, COMP	EA	1
80	59	XDDZZ	5910-00-893-6745	CK058X102JK	81349	CAPACITOR, FIXED, CER.....	EA	2
80	60	XDDZZ	5905-00-141-1183	RCR07G101JM	81349	RESISTOR, FIXED, COMP	EA	1
80	61	XXDDZZ	5910-00-404-6844	CM15CD470JN3	81349	CAPACITOR, FIXED, MIC.....	EA	1
80	62	PADZZ	5961-00-855-1551	JAN2N1132	81349	TRANSISTOR.....	EA	1
80	63	XDDZZ	5905-00-734-1003	RCR07G103JM	81349	RESISTOR FIXED.....	EA	2
338/(339 BLANK)								

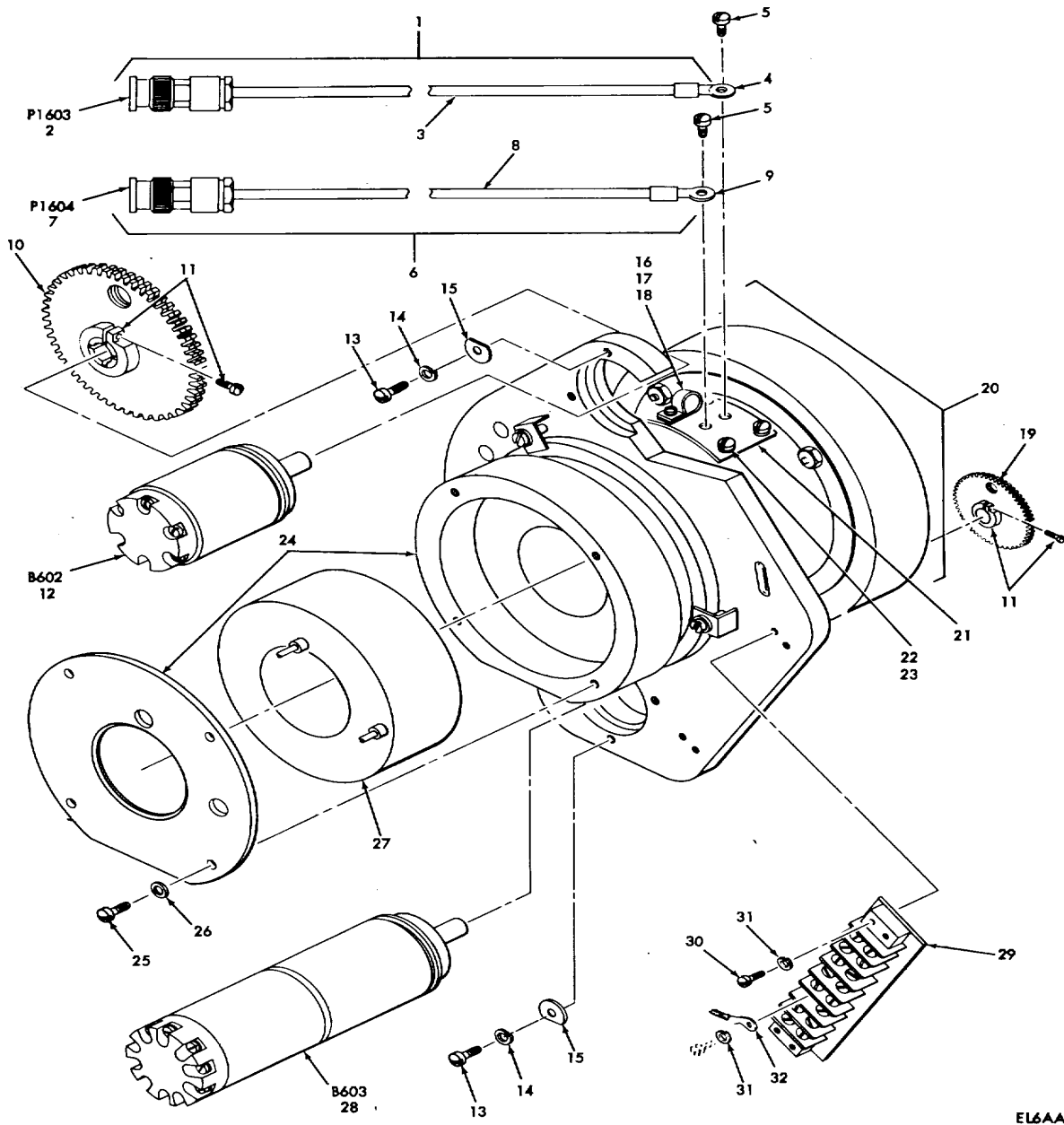

EL6AA111

Figure 81. Deflection Yoke, Indicator 100250

SECTION II

TM 11-5840-281-34P-1

(1) ILLUSTRATION		(2)	(3)	(4)	(5)	(6)	(7)	(8)
(a) FIG NO.	(b) ITEM NO.	SMR CODE	NATIONAL STOCK NUMBER	PART NUMBER	FSCM	DESCRIPTION USABLE ON CODE	U/M	QTY INC IN UNIT
						GROUP 020106 DEFLECTION YOKE, INDICATOR 100250		
81	1	XDDDL	5995-00-433-9268	103138-224930	CABLE	ASSEMBLY,RADI.....	EA	1
81	2	PADZZ	5935-00-552-6433	29100	74868	CONNECTOR,PLUG,ELEC	EA	1
81	3	XDDZZ		M17/028RG058	81349	CABLE,RF	FT	2
81	4	PADZZ	5940-00-113-9828	31878	00779	TERMINAL,LUG	EA	1
81	5	PADZZ	5305-00-054-5647	MS51957-13	96906	SCREW,MACHINE	EA	2
81	6	XDDDL	5995-00-985-7586	10318-1	24930	CABLE ASSEMBLY,RADI	EA	1
81	7	PADZZ	5935-00-552-6433	29100	74868	CONNECTOR,PLUG,ELEC	EA	1
81	8	XDDZZ		M17/028RG058	81349	CABLE,RF	FT	2
81	9	PADZZ	5940-00-113-9828	31878	00779	TERMINAL,LUG	EA	1
81	10	PADZZ	3020-00-971-5611	103112	24930	GEAR,ANTIBACKLASH,S.....	EA	1
81	11			AC250	01351	CLAMP,LOOP	EA	2
81	12	PADZZ	5990-01-008-8688	M20708/15E001	81349	SYNCHRO,CONTROL TRA	EA	1
81	13	PAFZZ	5305-0-922-6286	MS35338-136	96906	SCREW,MACHINE	EA	6
81	14	PAFZZ	5310-00-929-6395	MS35338-136	96906	SCREW,MACHINE	EA	6
81	15	PAFZZ	5310-00-470-4357	103114	24930	WASHER,FLAT	EA	6
81	16	XDDZZ	5340-00-054-5649	3/8-6	95987	CLAMP,LOOP	EA	1
81	17	PADZZ	5305-00-054-5649	MS51957-15	96906	SCREW,MACHINE	EA	1
81	17	PADZZ	5305-00-054-5649	MS51957-15	96906	SCREW,MACHINE	EA	1
81	18	PADZZ	5310-00-19-5280	D140	95987	WASHER,SADDLE	EA	1
81	19	PADZZ	3020-00-971-2052	103110	24930	GEAR ASSEMBLY	EA	1
81	20	XDDDL	5840-00-971-2032	A3246	99409	YOKE ASSEMBLY	EA	1
81	21	PADZZ	5977-00-232-6722	B2556	99409	BRUSH ASSY	EA	1
81	22	PADZZ	5305-00-054-5647	MS51957	96906	SCREW,MACHINE	EA	3
81	23	PADZZ	5310-00-933-8118	MS35338-135	96906	WASHER,LOCK	EA	3
81	24	PADZZ	5950-00-421-8961	D2540	99409	COIL,ELECTRICAL	EA	1
81	25	XDDZZ	5305-00-054-6674	MS51957-49	96906	SCREW,MACHINE	EA	4
81	26	XDDZZ		2163	83330	WASHER,FLAT	EA	4
81	27	PADZZ	5950-00-482-0798	C1552-3	99409	COIL,ELECTRICAL	EA	1
81	28	PADZZ	6105-00-970-9074	82345	24930	MOTOR-TACHOMETER GE	EA	1
81	29	XDDZZ	5940-00-983-6049	353-11-08-001	71785	TERMINAL BOARD.....	EA	1
81	30	PADZZ	5305-00-054-6654	MS51957-30	96906	SCREW,MACHINE	EA	4
81	31	PADZZ	5310-00-929-6395	MS35338-136	96906	WASHER,LOCK	EA	20
81	32	PADZZ	5940-00-204-8966	31882	00779	TERMINAL,LUG	EA	2
					341			

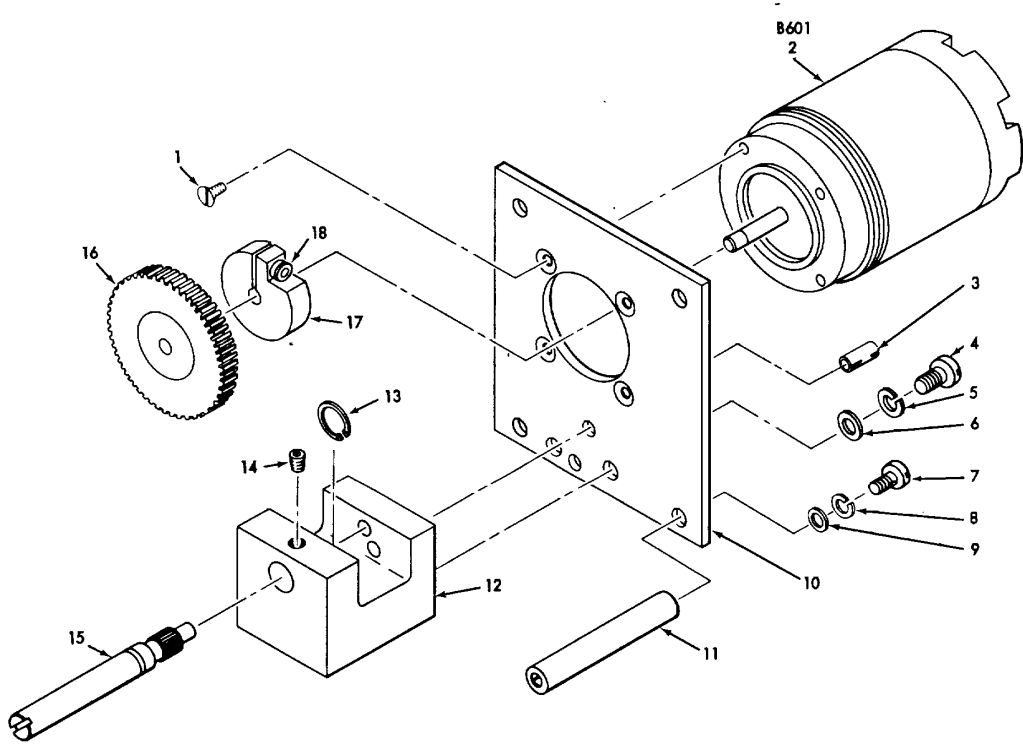

EL6AA112

Figure 82. PPI Servo Assembly 164150-1

SECTION II

TM 11-5840-281-34P-1

(1) ILLUSTRATION		(2)	(3)	(4)	(5)	(6)	(7)	(8)
(a) FIG NO.	(b) ITEM NO.	SMR CODE	NATIONAL STOCK NUMBER	PART NUMBER	FSCM	DESCRIPTION USABLE ON CODE	U/M	QTY INC IN UNIT
						GROUP 020107 PPI SERVO ASSEMBLY 164150-1		
82	1	PADZZ	5305-00777-6039	MS51959-12	96906	SCREW,MACHINE.....	EA	4
82	2	PADZZ		M20718/16D001	81349	SYNCHRO,DIFF.....	EA	1
82	3	PADZZ	5315-00-616-4811	MS171524	96906	PIN SPRING.....	EA	2
82	4	PADZZ	5305-00-054-6652	MS51957-28	96906	SCREW,MACHINE.....	EA	2
82	5	PADZZ	5310-00-929-6395	MS35338-136	96906	WASHER,LOCK.....	EA	2
82	6	PADZZ	5310-00-722-5998	MS15795-805	96906	WASHER,FLAT.....	EA	2
82	7	PADZZ	5305-00-054-6652	MS51957-28	96906	SCREW,MACHINE.....	EA	4
82	8	PADZZ	5310-00-929-6395	MS35338-136	96906	WASHER,LOCK.....	EA	4
82	9	PADZZ	5310-00-880-5976	MS15795-806	96906	WASHER,FLAT.....	EA	4
82	10	XDDZZ		164149-1	24930	PLATE.....	EA	1
82	11	XDDDZZ	5365-00-480-8395	G400032-1	24930	SPACER-SLEEVE.....	EA	4
82	12	XDDZZ	3040-00-409-6605	103117	24930	BRACKET,EYE,ROTATION.....	EA	1
82	13	PADZZ	5365-00-298-6564	MS16624-4025	96906	RING,RETAINING.....	EA	1
82	14	PADZZ	5305-00-492-0468	1061-006-4	27440	SCREW,MACHINE.....	EA	1
82	15	PADZZ	3040-00-065-5361	103118	24930	GEARSHAFT,SPUR.....	EA	1
82	16	PADZZ	3020-00-087-7916	651-160/SHS1873	01351	GEAR,SPUR.....	EA	1
82	17	XDDZZ		SC250	01351	CLAMP,HUB.....	EA	1
82	18	PADZZ	5305-00-788-8401	NAS1352C06-6		SCREW,CAP,SOCKET HE.....	EA	1
					343			

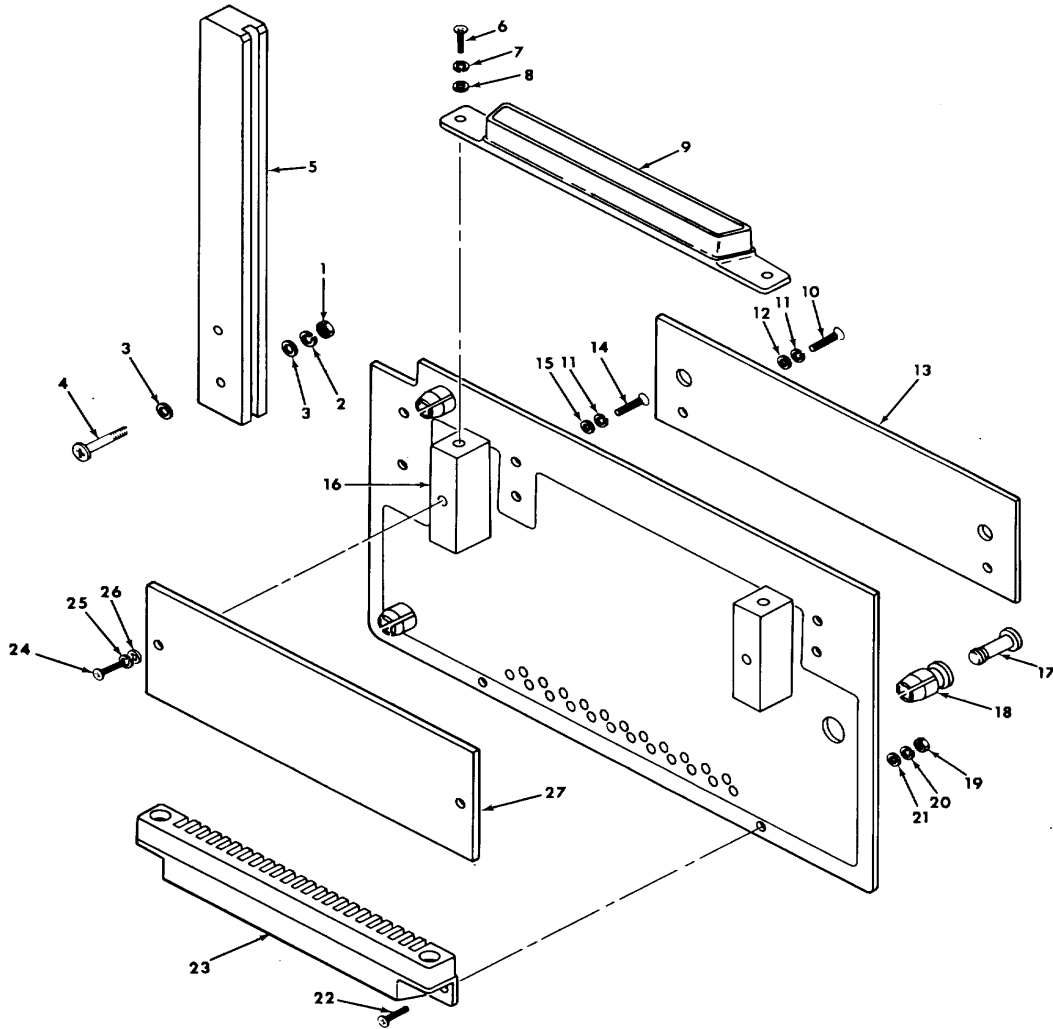

EL6AA113

Figure 83. Adapter, Card Test, Cont/Ind 100251

SECTION II

TM 11-5840-281-34P-1

(1) ILLUSTRATION		(2)	(3)	(4)	(5)	(6) DESCRIPTION	(7)	(8)
(a) FIG NO.	(b) ITEM NO.	SMR CODE	NATIONAL STOCK NUMBER	PART NUMBER	FSCM	USABLE ON CODE	U/M	QTY INC IN UNIT
						GROUP 020108 ADAPTER, CARD TEST, CDNT/IND 100251		
83	1	PADZZ	5310-00-934-9748	5356-244	96906	NUT,PLAIN,HEXAGON.....	EA	2
83	2	PADZZ	5310-00-933-811	NS535338-135	96906	WASHER,LOCK	EA	2
83	3	PADZZ	5310-00595-6211	S15795-803	96906	WASHER,FLAT	EA	4
83	4	PADZZ	5305-00-054-5651	SS51957-17	96906	SCEW,MACHINE	EA	2
83	5	XDDZZ	5840-00-459-3344	93868	24930	RAIL,TEST CARD.	EA	1
83	6	PADZZ	5305-00-54-6653	M551957-29	96906	SCREW,MACHINE.....	EA	2
83	7	PADZZ	5310-00-929-6395	535338-136	96906	WASHER,LOCK	EA	2
83	8	PADZZ	3L20-00-470-4365	93868	24930	BUSHING,SLEEVE.	EA	2
83	9	PADZZ	5935-01-007-3618	UPCCFC23TUDM40 -50G	97954	CONNECTOR,RECEPTACL	EA	1
83	10	XDDZZ	5305-00-054-5649	M551957-15	96906	SCREW,MACHINE.....	EA	2
83	11	PADZZ	5310-00-933-8118	M435338-135	96906	WASHER,LOCK	EA	4
83	12	PADZZ	5310-00-72-1349	MS15795-804	96906	WASHER,FLAT	EA	4
83	13	XDDZZ		103197	24930	INSUL,REAR PLATE.....	EA	1
83	14	XDDZZ	5305-00-05/-5648	MS51957-14	96906	SCREW,MACHINE.....	EA	2
83	15	PADZZ	5310-00-595-6211	MS15795-803	96906	WASHER.FLAT	EA	2
83	16	XDDZZ	5935-00-463-4091	93870	24930	RACKET,ELECTRICLA	EA	2
83	17	XDDZZ		H323-3-1	83014	PLUNGER,NYLATCH	EA	3
83	18	PADZZ	5325-00-99-6452	H559-3-1	83014	GROMMET,NONMETALLIC	EA	3
83	19	PADZZ	5310-00-934-9748	MS3535649-244	96906	NUT,PLAIN,HEXAGON	EA	2
83	20	PADZZ	5310-00-933-8118	MS3535338-135	96906	WASHER,LOCK	EA	2
83	21	PADZZ	53100-595-6211	MS15715-903	96906	WASHER,FLAT.....	EA	4
83	22	PADZZ	53-005649	5519-15	96906	SCREW,MACHINE.....	EA	2
83	23	PADZZ	5935-01-009-2433	UKC123DN140-50G	97954	CONNECTOR ,RECEPTACL.....	EA	1
83	24	PADZZ	530500-05 5648	M551957-14	96906	SCREW,MACHINE.....	EA	2
83	25	PADZZ	5310-00-595-6211	515795-803	19906	WASHER,FLAT	EA	2
83	26	PADZZ	5310-00-9338118	H135338-135	96906	WASER,LOCK	EA	2
83	27	XDDZZ	5970-00-470-4329	103196	24930	INSULATOR.PLATE.....	EA	1
					345			

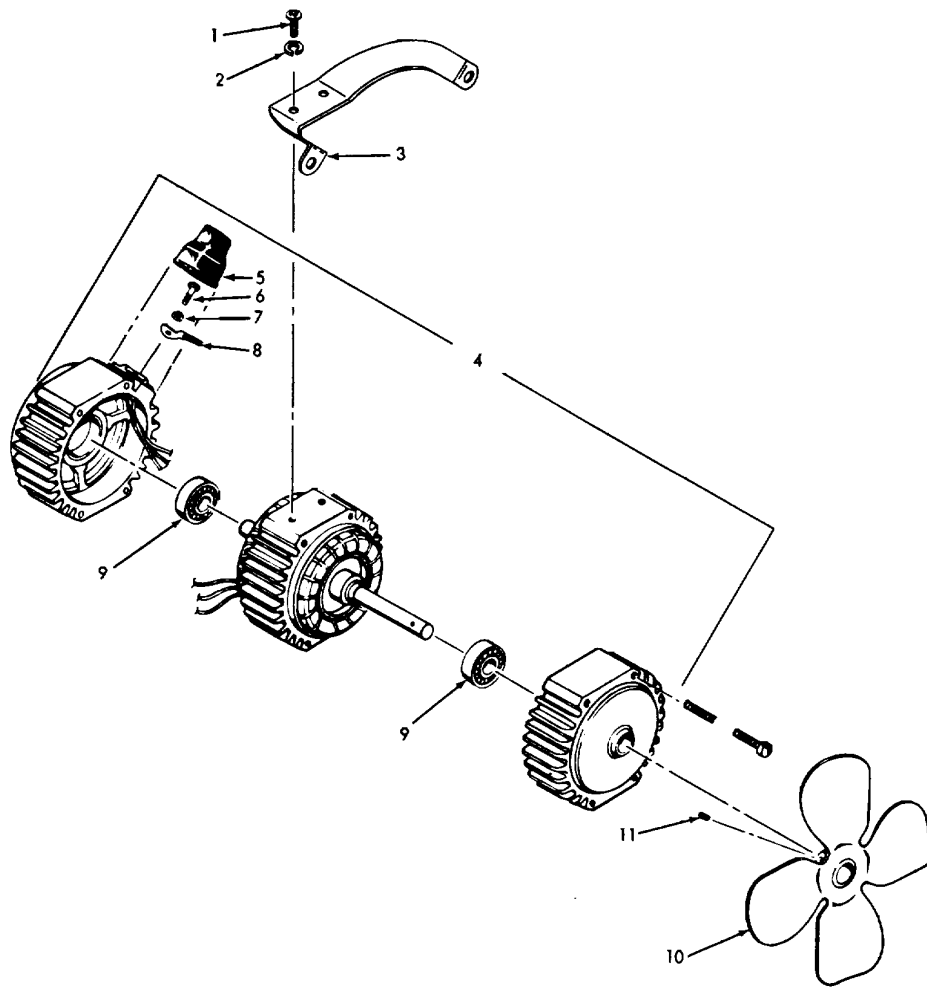

EL6AA114

Figure 84. Fan, Axial G830025S1

(1) ILLUSTRATION		(2)	(3)	(4)	(5)	(6) DESCRIPTION	(7)	(8)
(a) FIG NO.	(b) ITEM NO.	SMR CODE	NATIONAL STOCK NUMBER	PART NUMBER	FSCM	USABLE ON CODE	U/M	QTY INC IN UNIT
						GROUP 020109 FAN. AXIAL G83002551		
84	1	PAFZZ	5305-00-054-6667	MS51957-42	96906	SCREW,MACHINE.....	EA	4
84	2	PAFZZ	5310-00-933-8119	MS35338-137	96906	WASHER,LOCK.....	EA	4
84	3	XDFZZ	6105-00-234-3506	12359	82877	LEG,MOTOR MOUNT.....	EA	2
84	4	PAFZZ	6105-00-405-2176	19379-01	82877	MOTOR,ALTERNATING C.....	EA	1
84	5	PAFZZ	4935-00-609-8799	12883	82877	NIPPLE.....	EA	1
84	6	PAFZZ	5305-00-057-0498	MS51958-2	96906	SCREW,MACHINE.....	EA	4
84	7	PAFZZ	5310-00-928-2690	MS3538-134	96906	WASHER,LOCK.....	EA	4
84	8	XDFZZ	5940-00-825-2383	101BHT093HOLE	79963	TERMINAL,LUG.....	EA	4
84	9	PAFZZ	3110-00-825-3780	11249-2	82877	BEARING,BALL,ANNULA.....	EA	2
84	10	XDFZZ	4140-00-238-6088	13400-1	8287T	IMPELLER,FAN,AXIAL.....	EA	1
84	11	PAFZZ	5305-00-724-6798	MS51964-49	96906	SETSCREW.....	EA	2
					347			

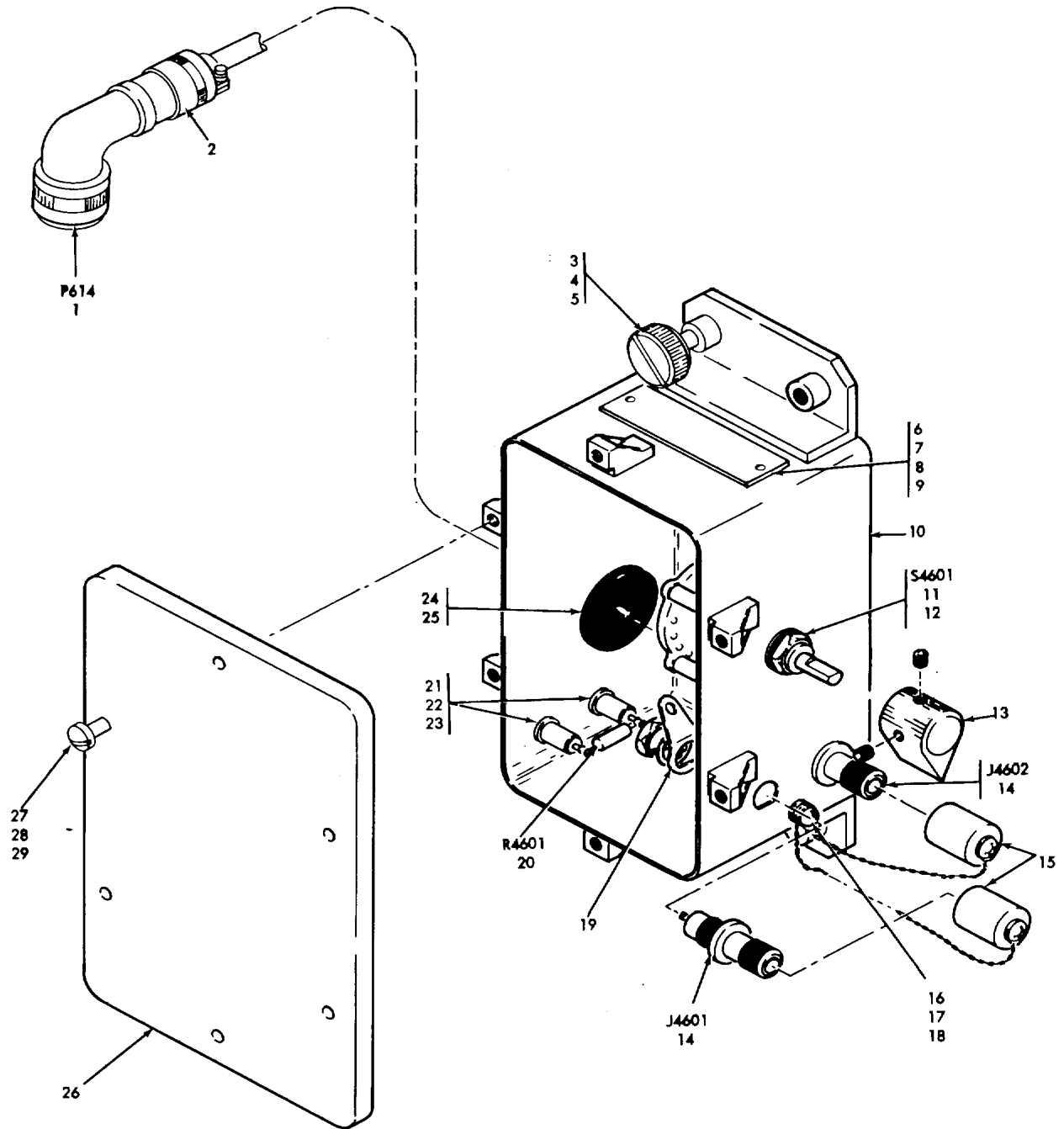

EL6AA115

Figure 85. Selector, Signal Monitor SA-2035/TPN-18 139997-1

(1) ILLUSTRATION		(2)	(3)	(4)	(5)	(6) DESCRIPTION	(7)	(8)
(a) FIG NO.	(b) ITEM NO.	SMR CODE	NATIONAL STOCK NUMBER	PART NUMBER	FSCM	USABLE ON CODE	U/M	QTY INC IN UNIT
						GROUP 03 SELECTOR SIGNAL MONITOR SA-2035/TPN-18 139997-1		
85	1	PADZZ	5935-00-811-5836	MS3116P16-26P	969061	CONNECTOR,PLUG,ELEC	EA	1
85	2	XDDZZ		CT0379	30334	SHIELD,ELEC CONN.....	EA	1
85	3	PADZZ	5305-00-939-0485	6143SS551032-7	06540	SCREW,EXTERNALLY RE	EA	4
85	4	PADZZ	5310-00-781-9483	NAS620C1OL	80205	WASHER,FLAT	EA	4
85	5	PADZZ	5310-00-93-8120	MS535338-138	96906	WASHER,LOCK.....	EA	4
85	6	MDDZZ		140888-1	24930	PLATE,IDENT	EA	1
85	7	PADZZ	5310-00-982-4999	MS21044C04	96906	NUTSELF-LOCKING.HE	EA	2
85	8	PADZZ	5305-00-054-5649	MS51957-15	96906	SCREW,MACHINE.....	EA	2
85	9	PADZZ	5310-00-782-1349	MS51T57-804	96906	WASHER,FLATEA	EA	2
85	10	XDDZZ		140530-1	24930	CHASSIS,SELECTOR	EA	1
85	11	PADZZ	5930-01-031-9986	M378636-0023	81349	SWITCH,ROTARY	EA	1
85	12	PADZZ	5330-00-883-9469	NAS1598C6R	80205	PACKING WITH RETAIN	EA	1
85	13	PADZZ	5355-00-616-9604	MS91528-1P2B	96906	KNOB.....	EA	1
85	14	PADZZ	5935-00-997-8026	M39012/24-0002	81349	CONNECTOR,RECEPTACL	EA	2
85	15	PADZZ	5935-00-885-Z264	M39012/25-0006	81349	COVER,ELECTRICAL CO.	EA	2
85	16	PADZZ	5305-00-054-6654	MS51957-30	96906	SCREW,MACHINE.....	EA	1
85	17	PADZZ	5310-00-929-6395	MS35338-136	96906	WASHER,L OCK.....	EA	1
85	18	PADZZ	5310-00-722-5998	MS15795-805	96906	WASHER.FLAT.....	EA	1
85	19	PADZZ	5940 00-910-3390	5407	86928	TERMINAL,LUG	EA	2
85	20	PADZZ	5905-01-047-1529	RLR07C1001GR	81349	RESISTOR.FIXED,FILM	EA	1
85	21	XDDZZ		57Z48203-0-1 6	71279	TERMINAL,STUD.....	EA	2
85	22	PADZZ	5310-00-92-6813	210C06	96906	NUT,SELF-LOCKING,HE	EA	2
85	23	PADZZ	5310-00-22-5998	MS15795-805	96906	WASHER,FLAT	EA	
85	24	XDDZZ		CT0344	30334	BOX CONN,ELEC	EA	1
85	25	XDDZZ		AN960C1416	88044	WASHER,FLAT.....	EA	1
85	26	XDDZZ		140529-1	24930	COVER,SELECTOR.....	EA	1
85	27	XDDZZ		6234550632-7	06540	SCREW,EXTERNALLY RE.....	EA	6
85	28	PADZZ	5365-01-00-9771	4382-255	06540	RING,RETAINING	EA	6
85	29	PADZZ	5310-00-773-7624	NAS620C6	80205	WASHER,FLAT.....	EA	6
					349			

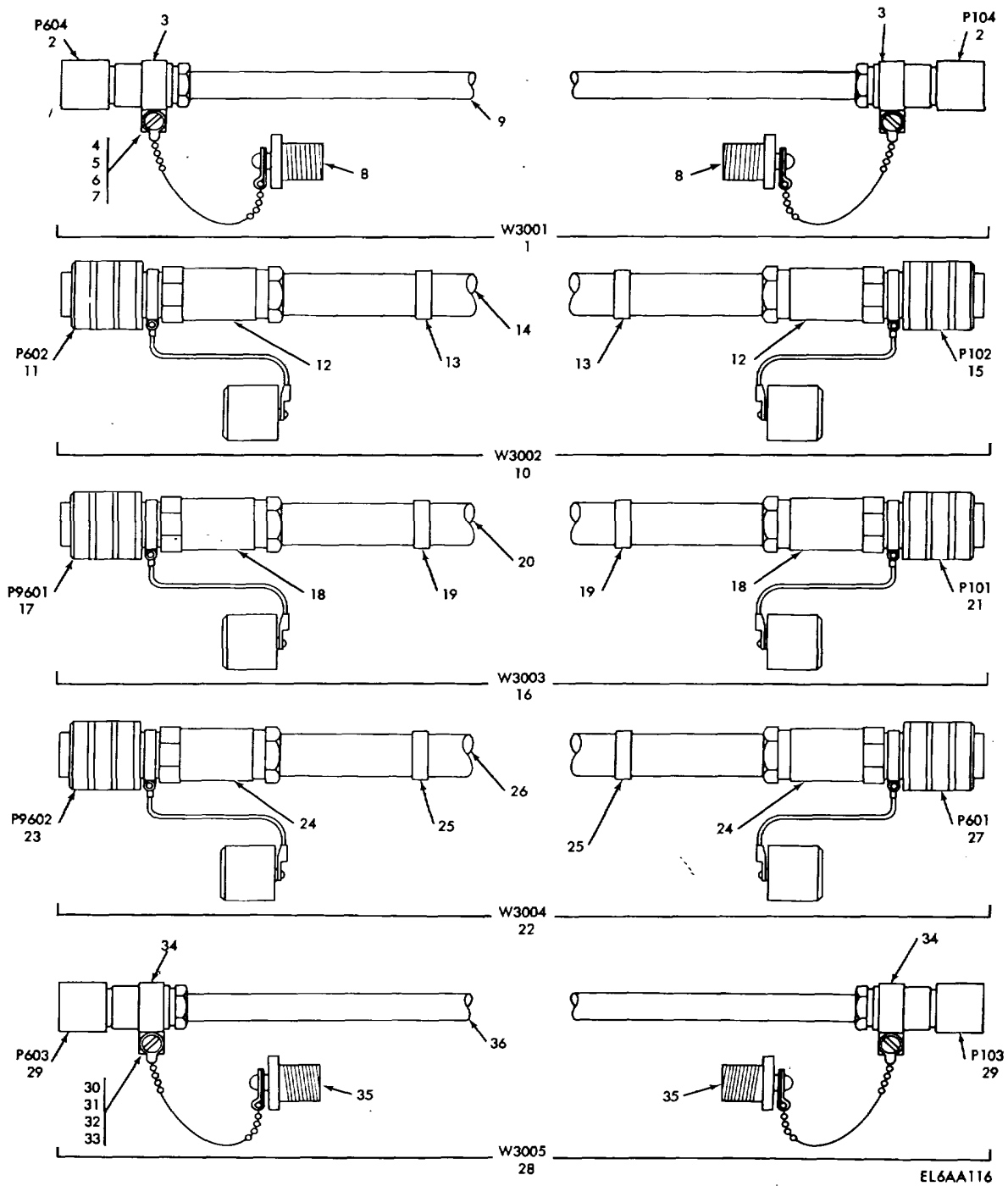

Figure 86. Cable Installation, Interconnecting 180975-1 (Sheet 1 of 3)

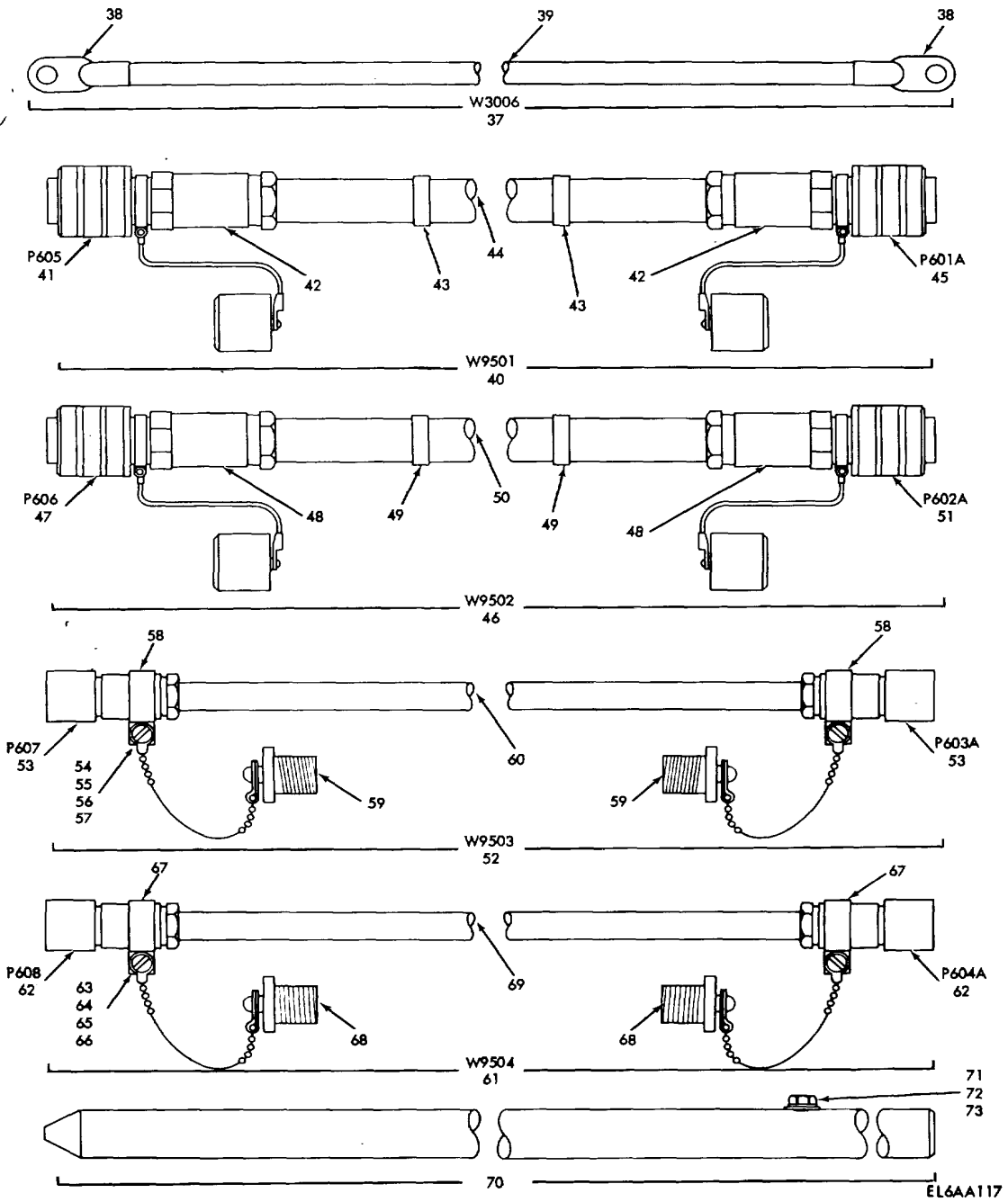

Figure 86. Cable Installation, Interconnecting 180975-1 (Sheet 2 of 3)

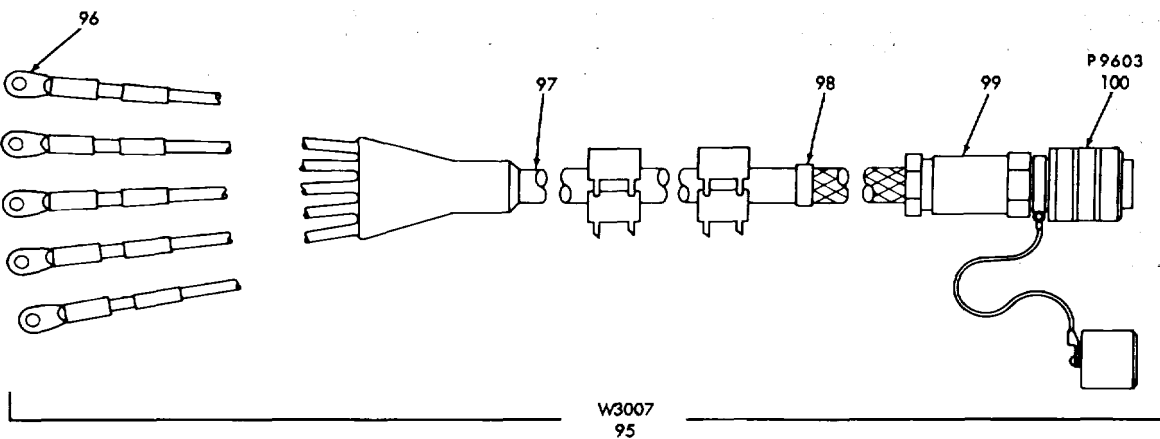
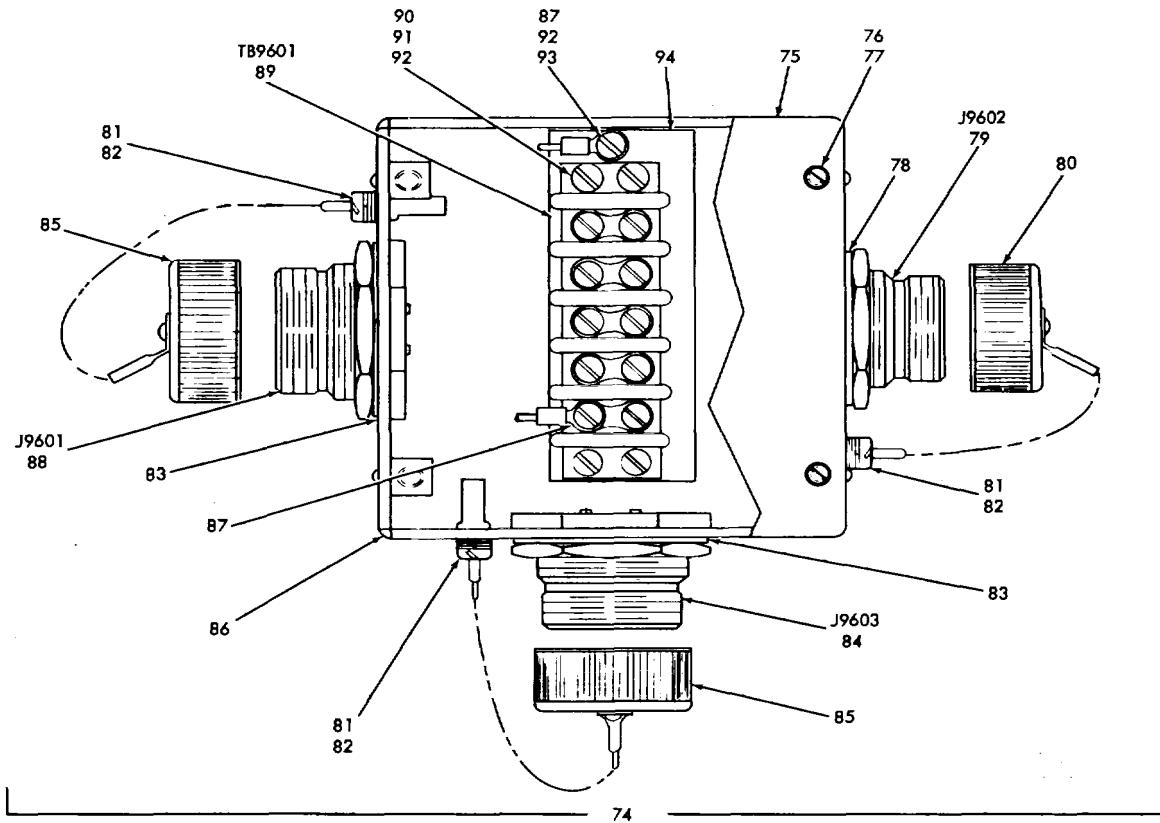
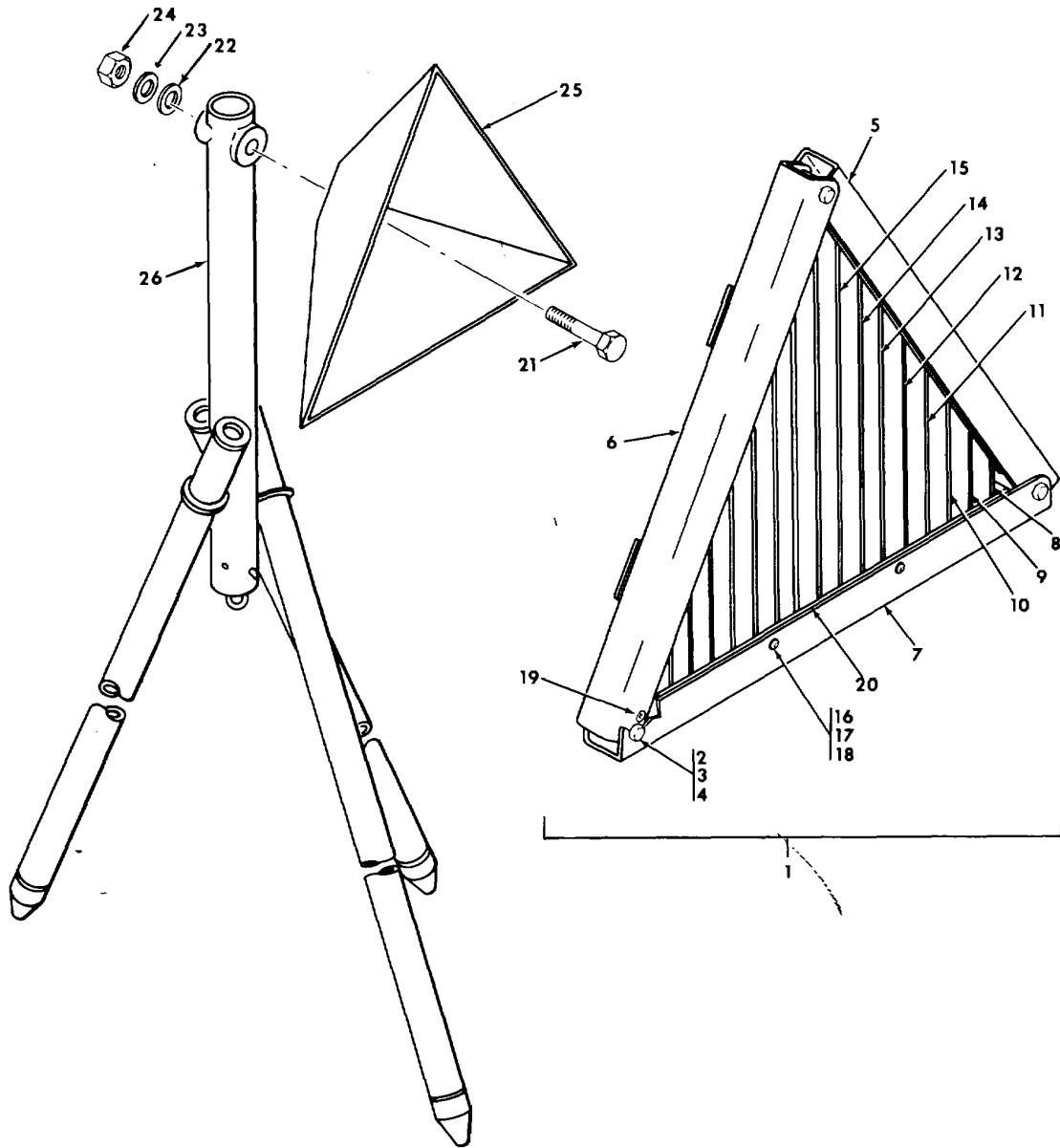

Figure 86. Cable Installation, Interconnecting 180975-1 (Sheet 3 of 3)

(1) ILLUSTRATION		(2)	(3)	(4)	(5)	(6)	(7)	(8)
(a) FIG NO.	(b) ITEM NO.	SMR CODE	NATIONAL STOCK NUMBER	PART NUMBER	FSCM	DESCRIPTION USABLE ON CODE	U/M	QTY INC IN UNIT
						GROUP 04 CABLE INSTALLATION, INTERCONNECTING 180915-1		
86	1	PAOHD	5995-00-433-2412	103173	24930	CABLE,CASSEMBLY,RADI	EA	1
86	2	PAHZZ	5935-00-415-1658	G350215S1	24930	CONNECTOR,PLUG,ELEC	EA	2
86	3	XDHZZ		TA531SS14	84971	CLAMP,LOOP	EA	2
86	4	PAHZZ	5310-00-934-9761	MS35649-264	96906	NUT,PLAIN,HEXAGON	EA	2
86	5	PAHZZ	5305-00-054-6652	MS51957-28	96906	SCREW,MACHINE	EA	2
86	6	PAHZZ	5310-00-929-6395	MS35338-136	96906	WASHER,LOCK	EA	2
86	7	PAHZZ	5310-00-722-5998	MS15795-805	96909	WASHER,FLAT	EA	2
86	8	PAHZZ	5935-00-683-1406	KN89-05	91836	COVER,ELECTRICAL CO	EA	2
86	9	PAHZZ	6145-00-078-6182	102944	24930	CABLE,RADIO FREQUEN	FT	251
86	10	PAIHH	5995-00-985-7836	103174	24930	CABLE ASSEMBLY,SPEC	EA	1
86	11	PAHZZ	5935-00-690-4665	77820		CONNECTOR,PLUG,ELEC	EA	1
86	12	PAHZZ	5935-00-462-6774	10-242916-371	77820	ADAPTER,CABLE CLAMP	EA	2
86	13	XDHZZ		10-183249-12	77820	CLAMP,HOSE	EA	2
86	14	PAHXZZ	6145-00-078-6179	102839	24930	CABLE,SPECIAL PUUPO	FT	251
86	15	5935-00-856-1351		10-107636-52P	77820	CONNECTOR,PLUG,ELEC	EA	1
86	16	6625-00-689-8268		103175	24930	CABLE ASSEMBLY,POWE	EA	1
86	17	PAHZZ	5935-00-811-3158	10-107624-10P	77820	CONNECTOR,PLUG,ELEC	EA	1
86	18	PAHZXZ	5935-00-161-3058	10-242914-223	77820	ADAPTER,CABLE CLAMP	EA	2
86	19	XDHZZ	4730-00-476-2264	10-183249-10	77820	CLAMP,HOSE	EA	2
86	20	PAHZZ	6145-00-422-2090	102836	24930	CABLE,POWER,ELECTRI	FT	136
86	21	PAHZZ	5925-00-655-4300	10-107624-10S	77820	CONNECTOR,PLUG,ELEC	EA	1
86	22	PAOHH	6625-00-689-8289	103176	24930	CABLE ASSEMBLY,POWE	EA	1
86	23	XDHZZ	5935-00-087-7078	10-107620-15P	77820	CONNECTOR,PLUG,ELEC	EA	1
86	24	XDHZZ	5935-00-087-6574	77820		ADAPTER,CA TO CONN	EA	2
86	25	XDHZZ	4730-00-476-2264	10-183249-10	77820	CLAMP,HOSE	EA	2
86	26	PAHZZ	6145-00-422-2090	102836	24930	CABLE,POWER,ELECTRI	FT	136
86	27	XDHZZ	5935-00-087-7082	10-107620-15S	77820	CONNECTOR,PLUG,ELEC	EA	1
86	28	PAOHH	6625-00-780-9377	103177	24930	CABLE ASSEMBLY,RADI	EA	1
86	29	PAHZZ	5935-00-415-1658	G350215S1	24930	CONNECTOR,PLUG,ELEC	EA	2
86	30	PAHZZ	5310-00-934-9761	MS35649-264	96906	NUT,PLAIN,HEXAGON	EA	2
86	31	PAHZZ	5305-00-054-6652	MS51957-28	96906	SCREW,MACHINE	EA	2
86	32	PAHZZ	5310-00-929-6395	MS35338-136	96906	WASHER,LOCK	EA	2
86	33	PAHZZ	5310-00-722-5998	MS15795-805	96906	WASHER,FLAT	EA	2
86	34	XDHZZ		TA531SS14	84971	CLAMP,LOOP	EA	2
86	35	PAHZZ	5935-00-683-1406	KN89-05	91836	COVER,ELECTRICAL CO	EA	2
86	36	PAHZZ	6145-00-078-6182	102944	24930	CABLE,RADIO,FREQUEN	FT	251
86	37	PAOHH	5995-00-078-6176	103199	24930	LEADD,ELECTRICAL	EA	1
86	38	PAHZZ	5940-00-849-4479	MS35446-4	96906	TERMINAL,LUG	EA	2
					353			

(1) ILLUSTRATION		(2)	(3)	(4)	(5)	(6)	(7)	(8)
(a) FIG NO.	(b) ITEM NO.	SMR CODE	NATIONAL STOCK NUMBER	PART NUMBER	FSCM	DESCRIPTION USABLE ON CODE	U/M	QTY INC IN UNIT
86	39	XDHZZ		C0-01H0E(1/6)043 0		CABLE,POWER,ELEC	FT	12
					81349			
86	40	PAOHH	5995-00-985-8046	103167	24930	CABLE ASSEMBLY,POWE	EA	1
86	41	XDHZZ	5935-00-087-7078	10-107620-15P	77820	CONNECTOR,PLUG,ELEC	EA	1
86	42	XDHZZ	5935-00-081-6574	10-24291-201	77820	ADAPTER,CA TO CONN	EA	2
86	43	XDHZZ	430-00-62264	10-183249-10	77820	CLAMP,HOSE	EA	2
86	44	PAHZZ	6145-00-422-2090	102836	24930	CABLE,POWER,ELECTRI	FT	26
86	45	XDHZZ	5935-00-087-7082	10-107620-15S	77820	CONNECTOR,PLUG,ELEC	EA	1
86	46	PADHH	5995-00-172-9551	103166	24930	CABLE ASSEMBLY.SPEC	EA	1
86	47	PAHZZ	5935- 0-&856-1351	10-107636-52P	77820	CONNECTOR,PLUG,ELEC	EA	1
86	48	XDHZZ	5935-00-62-677	10-24Z916-371	7820	ADAPTER,CABLE CLAMP.....	EA	2
86	49	XDHZZ		10-183249-12	77820	CLAMP,HOSE	EA	2
86	50	PAHZZ	6145-00-078-6179	102839	24930	CABLE,SPECIAL PURPO.....	FT	26
86	51	PAHZZ	5935-00-690-4665	10-107636-52S	77820	CONNECTOR,PLUG,ELEC	EA	1
86	52	PAOHH	5995-00-046-457	103164	24930	CABLE ASSEMBLY,RADI.....	EA	1
86	53	PAHZZ	593-00-415-1658	G350215S1	24930	CONNECTOR.PLUG,ELEC	EA	2
86	54	PAHZZ	5310-00-934-9761	MS35649-264	96906	NUT,PLAIN,HEXAGON.....	EA	2
86	55	PAHZZ	5305-00-0546652	MS51957-28	96906	SCREW,MACHINE	EA	2
86	56	PAHZZ	5310-00-929-6395	MS35338-136	96906	WASHER,LOCK	EA	2
86	57	PAHZZ	5310-00-122-5998	MS515795-05	96906	WASHER,FLAT	EA	2
86	58	XDHZZ		TA5315514	84971	CLAMP,LOOP	EA	2
86	59	PAHZZ	5935-00-683-1406	KN89-05	91836	COVER.ELECTRICAL CO	EA	2
86	60	PAHZZ	6145-00-078-6182	102944	24930	CABLE,RADIO FREQUEN.....	FT	6
86	61	PAOHH	5995-00-177-4698	103165	24930	CABLE ASSEMBLY,RADI.....	EA	1
86	62	PAHZZ	5935-00-415-1681	G350215S1	24930	CONNECTOR,PLUG,ELEC.	EA	2
86	63	PAHZZ	5310-00-934-9761	M535649-264	96906	NUT,PLAIN,HEXAGON.....	EA	2
86	64	PAHZZ	530-00-054-6652	MS51951-28	96906	SCREWM,MACHINE.....	EA	2
86	65	PAHZZ	5310-0929-6395	MS35338-136	96906	WASHER,LOCK	EA	2
86	66	PAHZZ	5310 D0-72-598	MS15795-805	96906	WASHER,FLAT	EA	2
86	67	XDHZZ		TA531SS14	84911	CLAMP,LOOP	EA	2
86	68	PAHZZ	5935-00-683-1406	KN89-05	91836	COVER,ELECTRICAL CO	EA	2
86	69	PAHZZ	6145-00-078-6182	102944	24930	CABLE,RADIO FREQUEN.....	FT	2
86	70	PADZZ	5975-00-010-6522	112402	24930	ROD,GRO	EA	1
86	71	PAOZZ	5305-00-719-3991	MS35307-303	96906	SCREW,CAP,HEXAGON	EA	1
86	72	PAOZZ	5310-00933-8121	MS35338-139	96906	WASHER,LOCK.....	EA	1
86	73	PAOZZ	5310-00-582-51	MS15795-810	96906	WASHER,FLAT.....	EA	1
86	74	PAOZZ	6110-00-435-7612	103183	24930	BOX POWER DISTRIBUT.....	EA	1
86	75	XAHZZ		103181	44038	COVER JUNCTION BOX.....	EA	1
86	76	XAHZZ		MS51958-64	96906	SCREW,MACHINE	EA	4
86	77	XAHZZ		MS15795-808	96906	WASHER,FLAT	EA	4

(1) ILLUSTRATION		(2)	(3)	(4)	(5)	(6)	(7)	(8)
(a) FIG NO.	(b) ITEM NO.	SMR CODE	NATIONAL STOCK NUMBER	PART NUMBER	FSCM	DESCRIPTION USABLE ON CODE	U/M	QTY INC IN UNIT
86	78	XAHZZ		1742-01	78189	WASHER, LOCK	EA	1
86	79	XAHZZ		10-107920-155	77820	CONNECTOR, RECEPTACL	EA	1
86	80	XAHZZXZ		10-229958-20	77820	COVER, ELEC CONN	EA	1
86	81	XAHZZ		MS51957-44	96906	SCREW, MACHINE	EA	3
86	82	XAHZZ		MS35338-137	96906	WASHER, LOCK	EA	3
86	83	XAHZZ		1746-02	78189	WASHER, LOCK	EA	2
86	84	XAHZZ		10-107924-10P	77820	CONNECTOR, RECEPTACL	EA	1
86	85	XAHZZ		10-229958-24	77820	COVER, ELECTRICAL CO	EA	2
86	86	XAHZZ		103182	44038	JUNCTION BOX	EA	1
86	87	XAHZZ		32543	00779	TERMINAL, LUG	EA	18
86	88	XAHZZ		10-107924-10S	77820	CONNECTOR, RECEPTACL	EA	1
86	89	XAHZZ		39TB5	81349	TERMINAL BOARD	EA	1
86	90	XAHZZ		MS51957-47	96906	SCREW, MACHINE	EA	4
86	91	XAHZZ		MS15795-807	96906	WASHER, FLAT	EA	4
86	92	XAHZZ		MS35338-137	96906	WASHER, LOCK	EA	15
86	93	XAHZZ		MS51957-43	96906	SCREW, MACHINE	EA	1
86	94	XAHZZ		GS10-259-3	24930	MARKER, IDENT	EA	1
86	95	AHOHH		103178	24930	CABLE ASSY, PWR, ELEC	EA	1
86	96	PAHXZZ		103218	24930	TERMINAL, LUG	EA	5
86	97	PAHZZ	6145-00-422-2090	102836	24930	CABLE, POWER, ELECTRI	EA	1
86	98	PAHZZ		026-1040-000	77820	CLAMP, LOOP	EA	1
86	99	PAHZZ	5935-00-087-4214	10-242914-243	77820	ADAPTER, CABLE CLAMP	EA	1
86	100	PAHZZ	5935-00-655-4300	10107624-10S	77820	CONNECTOR, PLUG, ELEC	EA	1
					355			



EL6AA118

Figure 87. Simulator, Radar Target 100253

-5		(1)	(2)	(3)	(4)	(5)	(6)	(7)	(8)
ILLUSTRATION		(a)	(b)	NATIONAL	PART		DESCRIPTION		QTY
FIG	ITEM	SMR	STOCK	NUMBER	NUMBER	FSCM	USABLE ON CODE	U/M	INC
NO.	NO.	CODE	NUMBER						IN
									UNIT
							GROUP 05 SIMULATOR, RADAR TARGET 100253		
87	1	PAFFF	5840-00-971-5683	1021755	24930	TARGET REFLECTOR		EA	1
87	2	PAFZZ	5310-00-889-2589	MS21044C4	96906	NUT, SELF-LOCKING, HE		EA	3
87	3	PAFZZ	5305-00-267-8980	MS90726-14	96906	SCREWCAP, HEXAGON, HE		EA	3
87	4	XDFZZ	5365-00-471-3308	102798	24930	SPACER, SLEEVE		EA	3
87	5	XDFZZ	5840-00-422-2100	102757	24930	SUPPORT FRAME		EA	1
87	6	XDFZLZ	5840-00-422-2101	102758	24930	SUPPORT FRAME		EA	1
87	7	XDFZZ	5840-00-422-2102	102759	24930	SUPPORT FRAME		EA	1
87	8	XDFZZ		102762-1	24930	BLADE, FRAME		EA	2
87	9	XDFZZ		102762-2	24930	BLADE, FRAME		EA	2
87	10	XDFZZ		102762-3	24930	BLADE, FRAME		EA	2
87	11	XDFZZ		102762-4	24930	BLADE, FRAME		EA	2
87	12	XDFZZ		102762-5	24930	BLADE, FRAME		EA	2
87	13	XDFZZ		102762-6	24930	BLADE, FRAME		EA	2
87	14	XDFZZ		102762-7	24930	BLADE, FRAME		EA	2
87	15	XDFZZ		102762-8	24930	BLADE, FRAME		EA	2
81	16	PAFZZ	5305-00-0545649	MS51957-15	96906	SCREW, MACHINE		EA	4
87	17	PAFZZ	5310-00-058-359	M535335-57	96906	WASHER, LOCK		EA	4
87	18	PAFZZ	5310-00-595-6211	15795-803	96906	WASHER, FLAT		EA	4
87	19	PAFZZ	5305-00-770-2579	S551959-15	96906	SCREW, MACHINE		EA	4
87	20	XDFZZ	5840-00-422-2103	102761	24930	CHANNEL SPACER		EA	1
87	21	PAFZZ	5305-00-543-4406	MS35307-370	96906	SCREW, CAP, HEXAGON, H		EA	1
87	22	PAFZZ	5310-00-773-7618	MS15795-814	96906	WASHER, FLAT		EA	1
87	23	PAFZZ	5310-00-984-7042	MS35338-141	96906	WASHER, LOCK		EA	1
87	24	PAFZZ	5310-00-913-8881	MS5197-3	96906	NUT, PLAIN, HEXAGON		EA	1
87	25	PAFZZ	5840-00-971-2053	102754	24930	TARGET, RADAR		EA	1
87	26	XDFZZ	5840-00-056-7470	102756	24930	SUPPORT, ANTENNA		EA	1
					357				

NATIONAL STOCK NUMBER AND PART NUMBER INDEX

NOTE: LATEST NATIONAL STOCK NUMBER AND PART NUMBER ASSIGNMENTS ARE INCLUDED AT END OF INDEX

STOCK NUMBER	FIGURE NO.	ITEM NO.	STOCK NUMBER	FIGURE NO.	ITEM NO.
3010-00-001-0069	5	64	5310-00-043-4708	58	66
5310-00-003-9264	21	12	5910-00-044-4036	65	51
5905-00-005-8911	62	15	5910-00-044-4122	65	48
5962-00-001-4079	62	25	5930-00-040-4144	61	58
5905-00-007-7396	62	2	5905-00-045-5170	75	9
5910-00-008-2690	28	35	5995-00-046-4574	86	52
5910-00-008-2690	30	33	5940-00-050-6236	23	271
5950-00-008-6944	26	10	5940-00-050-6238	24	40A
5950-00-008-6944	50	6	5940-00-050-6238	24	65
5975-00-010-6522	86	70	5940-00-050-7021	46	22
5910-00-010-8718	35	19	5305-00-050-9230	7	24
5910-00-010-8718	39	24	5305-00-050-9230	11	25
5910-00-010-8721	35	23	5305-00-050-9230	14	195
6720-00-010-9514	78	2	5305-00-050-9230	22	121
3010-00-014-2469	7	57	5305-00-050-9232	11	15
3010-00-014-2469	9	106	5305-00-050-9232	11	24
6105-00-014-2554	7	56	5910-00-051-2312	65	55
6105-00-014-2554	9	105	5840-00-051-3082	7	91
5910-00-014-2558	64	143	5305-00-052-1457	61	20
5840-00-014-2559	47	35	5305-00-052-1457	61	86
5950-00-018-0915	67	45	5961-00-052-4115	75	59
5910-00-018-1418	27	92	5310-00-052-6754	14	13
5910-00-018-1418	27	123	5305-00-052-8875	22	3
5910-00-018-1418	50	13	5305-00-052-8878	58	6
5910-00-018-1418	52	5	5310-00-054-0041	22	226
5910-00-018-1418	53	6	5310-00-054-0041	63	3
5910-00-018-1418	54	6	5305-00-054-5635	6	11
5910-00-018-1418	55	3	5305-00-054-5636	65	12
5910-00-018-1418	56	10	5305-00-054-5637	35	12
4140-00-019-4686	12	48	5305-00-054-5637	38	28
5840-00-021-3500	4	24	5305-00-054-5637	38	44
5840-00-021-3500	8	37	5305-00-054-5637	46	34
5840-00-021-3500	14	107	5305-00-054-5637	48	1
5305-00-021-3616	4	1	5305-00-054-5637	64	147
5305-00-021-3616	8	16	5305-00-054-5638	27	69
5305-00-021-3616	8	19	5305-00-054-5638	32	28
5305-00-021-3616	8	22	5305-00-054-5638	35	2
5305-00-021-3616	61	89	5305-00-054-5638	49	169
5305-00-021-3620	14	66	5305-00-054-5638	63	31
5305-00-021-3740	2	78	5305-00-054-5639	44	6
5305-00-021-3740	20	24	5305-00-054-5639	45	32
5305-00-021-3806	2	70	5305-00-054-5639	47	18
5840-00-021-7060	21	23	5305-00-054-5639	48	12
5365-00-027-3577	13	3	5305-00-054-5639	57	29
5365-00-021-3577	18	5	5305-00-054-5639	64	7
5950-00-031-4557	28	53	5305-00-054-5639	75	10
5950-00-031-4557	29	41	5305-00-054-5640	24	218
5950-00-031-4557	30	51	5305-00-054-5640	61	121
5950-00-031-4557	31	51	5305-00-054-5640	66	31
5950-00-031-4561	32	10	5305-00-054-5641	1	33
5950-00-031-4571	28	40	5305-00-054-5641	27	87
5950-00-031-4571	29	47	5305-00-054-5641	34	98
5950-00-031-4571	31	35	5305-00-054-5641	35	25
5935-00-034-5616	14	42	5305-00-054-5641	36	15
5961-00-034-5803	47	37	5305-00-054-5641	58	65
5950-00-035-4413	28	57	5305-00-054-5641	64	189
5950-00-035-4413	29	30	5305-00-054-5641	64	195
5950-00-035-4413	30	56	5305-00-054-5642	27	50
5950-00-035-4413	31	24	5305-00-054-5643	9	26
5950-00-035-4416	30	36	5305-00-054-5643	27	12
5950-00-035-4416	31	52	5305-00-054-5646	14	95
5950-00-035-4417	31	46	5305-00-054-5646	61	59
5950-00-035-4418	31	64	5305-00-054-5647	14	32
5950-00-035-4419	29	50	5305-00-054-5647	17	19
5930-00-036-8716	22	29	5305-00-054-5647	19	19
5306-00-038-8989	20	42	5305-00-054-5647	19	20
5935-00-004-8089	27	189	5305-00-054-5647	28	12
5310-00-042-9067	12	52	5305-00-054-5647	49	85
5310-00-042-9067	12	55	5305-00-054-5647	57	24
5945-00-043-0415	48	9	5305-00-054-5647	75	6
5945-00-043-0415	64	51	5305-00-054-5647	8	5
5999-00-043-1418	34	36	5305-00-054-5647	81	22
5355-00-043-1947	27	188	5305-00-054-5648	5	27
5920-00-043-2641	34	69	5305-00-054-5648	5	49
5920-00-043-2641	75	80	5305-00-054-5648	5	60
5970-00-043-2922	63	15	5305-00-054-5648	5	67
5315-00-043-3944	17	37	5305-00-054-5648	5	73
5310-00-043-4708	24	220	5305-00-054-5648	8	85
5310-00-003-4108	32	29	5305-00-054-5648	10	83
5310-00-043-4708	58	19	5305-00-054-5648	11	1

SECTION IV

TM 11-5840-281-34P-1

NATIONAL STOCK NUMBER AND PART NUMBER INDEX

STOCK NUMBER	FIG.	ITEM	STOCK NUMBER	FIG.	ITEM
5305-00-054-5648	12	37	5305-00-054-5652	42	14
5305-00-054-5648	14	215	5305-00-054-5652	48	31
5305-00-054-5648	17	4	5305-00-054-5652	49	41
5305-00-054-5648	17	21	5305-00-054-5652	59	9
5305-00-054-5648	24	132	5305-00-054-5652	61	14
5305-00-054-5648	26	66	5305-00-054-5652	61	334
5305-00-054-5648	27	74	5305-00-054-5652	63	35
5305-00-054-5648	27	198	5305-00-054-5652	75	17
5305-00-054-5648	29	2	5305-00-054-5652	75	48
5305-00-054-5648	30	6	5305-00-054-5653	57	49
5305-00-054-5648	41	7	5305-00-054-5654	23	157
5305-00-054-5648	42	87	5305-00-054-5654	63	14
5305-00-054-5648	45	5	5305-00-054-6649	13	9
5305-00-054-5648	48	44	5305-00-054-6649	47	32
5305-00-054-5648	48	88	5305-00-054-6650	5	38
5305-00-054-5648	58	28	5305-00-051-6650	17	14
5305-00-054-5648	59	15	5305-00-054-6650	22	263
5305-00-054-5648	61	317	5305-00-054-6650	23	30
5305-00-054-5648	64	127	5305-00-054-6650	57	1
5305-00-054-5648	74	31	5305-00-054-6650	61	330
5305-00-054-5648	83	14	5305-00-054-6650	64	39
5305-00-054-5648	83	24	5305-00-054-6651	9	19
5305-00-054-5649	12	33	5305-00-054-6651	23	152
5305-00-054-5649	38	7	5305-00-054-6651	48	16
5305-00-054-5649	45	26	5305-00-054-6651	48	55
5305-00-054-5649	45	36	5305-00-054-6651	61	229
5305-00-054-5649	61	341	5305-00-054-6651	63	2
5305-00-054-5649	64	1	5305-00-054-6651	64	130
5305-00-054-5649	64	95	5305-00-051-6652	3	2
5305-00-054-5649	65	44	5305-00-054-6652	10	107
5305-00-054-5649	66	44	5305-00-054-6652	22	74
5305-00-054-5649	67	39	5305-00-054-6652	22	174
5305-00-054-5649	68	22	5305-00-054-6652	22	256
5305-00-054-5649	69	31	5305-00-054-6652	24	47
5305-00-054-5649	70	33	5305-00-054-6652	24	56
5305-00-054-5649	71	34	5305-00-054-6652	26	34
5305-00-054-5649	72	27	5305-00-054-6652	27	125
5305-00-054-5649	73	34	5305-00-054-6652	27	219
5305-00-054-5649	75	67	5305-00-054-6652	27	226
5305-00-054-5649	81	17	5305-00-054-6652	27	252
5305-00-054-5649	83	10	5305-00-054-6652	47	5
5305-00-054-5649	83	22	5305-00-054-6652	47	9
5305-00-054-5649	85	8	5305-00-054-6652	47	24
5305-00-054-5649	87	16	5305-00-054-6652	48	106
5305-00-054-5650	22	101	5305-00-054-6652	49	109
5305-00-054-5650	23	112	5305-00-054-6652	4q	112
5305-00-054-5650	23	214	5305-00-054-6652	61	60
5305-00-054-5650	34	13	5305-00-054-6652	63	5
5305-00-054-5650	46	38	5305-00-054-6652	64	121
5305-00-054-5650	46	52	5305-00-054-6652	64	163
5305-00-054-5650	48	98	5305-00-054-6652	75	86
5305-00-054-5650	49	34	5305-00-054-6652	75	90
5305-00-054-5650	49	133	530500-054-6652	80	26
5305-00-054-5650	63	20	5305-00-054-6652	82	4
5305-00-054-5650	63	37	5305-00-054-6652	82	7
5305-00-054-5651	4	31	5305-00-054-6652	86	5
5305-00-054-5651	5	15	5305-00-054-6652	86	31
5305-00-054-5651	5	41	5305-00-054-6652	86	55
5305-00-054-5651	8	73	5305-00-054-6652	86	64
5305-00-054-5651	10	31	5305-00-054-6653	5	29
5305-00-054-5651	20	20	5305-00-054-6653	11	39
5305-00-054-5651	22	18	5305-00-054-6653	16	1
5305-00-054-5651	22	23	5305-00-054-6653	16	16
5305-00-054-5651	22	40	5305-00-054-6653	16	S4
5305-00-054-5651	23	142	5305-00-054-6653	16	87
5305-00-054-5651	27	95	5305-00-054-6653	22	47
5305-00-054-5651	34	60	5305-00-054-6653	22	245
5305-00-054-5651	34	102	5305-00-054-6653	22	250
5305-00-054-5651	48	30	5305-00-054-6653	26	2
5305-00-054-5651	50	31	5305-00-054-6653	26	15
5305-00-054-5651	59	11	5305-00-054-6653	26	25
5305-00-054-5651	61	173	5305-00-054-6653	26	47
5305-00-054-5651	75	13	5305-00-054-6653	27	101
5305-00-054-5651	75	49	5305-00-054-6653	27	116
5305-00-054-5651	76	19	5305-00-054-6653	27	145
5305-00-054-5651	83	4	5305-00-054-6653	34	72
5305-00-054-5652	5	40	5305-00-054-6653	40	3
5305-00-054-5652	23	164	5305-00-054-6653	49	73
5305-00-054-5652	34	40	5305-00-054-6653	57	43
5305-00-054-5652	34	55	5305-00-054-6653	51	55

SECTION IV

TM 11-5840-281-34P-1

NATIONAL STOCK NUMBER AND PART NUMBER INDEX

STOCK NUMBER	FIG.	ITEM	STOCK NUMBER	FIG.	ITEM
5305-00-054-6653	58	60	5305-00-054-6655	61	354
5305-00-054-6653	61	273	5305-00-054-6655	64	61
5305-00-054-6653	64	134	5305-00-054-6655	64	
5305-00-054-6653	75	22	5305-00-054-6656	9	
5305-00-054-6653	75	45	5305-00-054-6656	14	178
5305-00-054-6653	75	63	5305-00-054-6656	22	218
5305-00-054-6653	75	72	5305-00-054-6656	23	16
5305-00-054-6653	75	95	5305-00-054-6656	23	34
5305-00-054-6653	78	16	5305-00-054-6656	23	246
5305-00-054-6653	83	6	5305-00-054-6656	23	250
5305-00-054-6654	7	36	5305-00-054-6656	25	37
5305-00-054-6654	7	65	5305-00-054-6656	26	29
5305-00-054-6654	7	72	5305-00-054-6656	27	191
5305-00-054-6654	7	76	5305-00-054-6656	43	50
5305-00-054-6654	9	98	5305-00-054-6656	44	14
5305-00-054-6654	10	39	5305-00-054-6656	46	48
5305-00-054-6654	10	129	5305-00-054-6657	23	105
5305-00-054-6654	12	26	5305-00-054-6657	24	53
5305-00-054-6654	14	159	5305-00-054-6657	59	4
5305-00-054-6654	14	201	5305-00-054-6657	67	23
5305-00-054-6654	19	1	5305-00-054-6658	16	15
5305-00-054-6654	22	58	5305-00-054-6658	61	313
5305-00-054-6654	22	105	5305-00-054-6659	23	220
5305-00-054-6654	22	126	5305-00-054-6659	23	125
5305-00-054-6654	22	224	5305-00-054-6661	3	13
5305-00-054-6654	22	236	5305-00-054-6661	8	63
5305-00-054-6654	22	259	5305-00-054-6661	42	103
5305-00-054-6654	23	49	5305-00-054-6661	43	24
5305-00-054-6654	24	160	5305-00-054-6666	12	51
5305-00-054-6654	24	233	5305-00-054-6666	61	92
5305-00-054-6654	26	40	5305-00-054-6667	22	160
5305-00-054-6654	27	19	5305-00-054-6667	22	1201
5305-00-054-6654	27	31	5305-00-054-6667	61	326
5305-00-054-6654	27	40	5305-00-054-6667	84	1
5305-00-054-6654	27	51	5305-00-054-6668	8	52
5305-00-054-6654	27	160	5305-00-054-6668	10	8
5305-00-054-6654	27	175	5305-00-054-6668	12	54
5305-00-054-6654	34	51	5305-00-054-6668	16	52
5305-00-054-6654	45	6	5305-00-054-6668	34	52
5305-00-054-6654	46	19	5305-00-054-6668	42	6
5305-00-054-6654	49	69	5305-00-054-6668	42	27
5305-00-054-6654	49	88	5305-00-054-6668	43	45
5305-00-054-6654	49	98	5305-00-054-6668	61	165
5305-00-054-6654	49	106	5305-00-054-6668	61	177
5305-00-054-6654	49	151	5305-00-054-6668	64	112
5305-00-054-6654	49	162	5305-00-054-6669	2	3
5305-00-054-6654	50	53	5305-00-054-6669	5	55
5305-00-054-6654	57	17	5305-00-054-6669	8	12
5305-00-054-6654	57	40	5305-00-054-6669	9	95
5305-00-054-6654	57	58	5305-00-054-6669	10	136
5305-00-054-6654	61	65	5305-00-054-6669	11	
5305-00-054-6654	61	102	5305-00-054-6669	14	187
5305-00-054-6654	61	116	5305-00-054-6669	23	90
5305-00-054-6654	61	139	5305-00-054-6669	23	94
5305-00-054-6654	61	277	5305-00-054-6669	23	136
5305-00-054-6654	61	349	5305-00-054-6669	23	267
5305-00-054-6654	64	98	5305-00-054-6669	24	11
5305-00-054-6654	64	139	5305-00-054-6669	24	16
5305-00-054-6654	64	152	5305-00-054-6669	24	19
5305-00-054-6654	81	30	5305-00-054-6669	24	141
5305-00-054-6654	85	16	5305-00-054-6669	25	10
5305-00-054-6655	9	38	530500-054-6669	26	42
5305-00-054-6655	10	46	5305-00-054-6669	27	182
5305-00-054-6655	12	1	5305-00-054-6669	48	109
5305-00-054-6655	12	6	5305-00-054-6669	63	41
5305-00-054-6655	12	11	5305-00-054-6670	4	59
5305-00-054-6655	22	10	5305-00-054-6670	10	4
5305-00-054-6655	22	266	5305-00-054-6670	10	86
5305-00-054-6655	23	241	5305-00-054-6670	14	129
5305-00-054-6655	34	84	5305-00-054-6670	15	3
5305-00-054-6655	42	37	5305-00-054-6670	22	81
5305-00-054-6655	42	82	5305-00-054-6670	22Z	131
5305-00-054-6655	43	Z	5305-00-054-6670	22	150
5305-00-054-6655	43	27	5305-00-054-6670	22	155
5305-00-054-6655	46	11	5305-00-054-6670	2	228
5305-00-054-6655	46	24	5305-00-054-6670	22	233
5305-00-054-6655	47	18	5305-00-054-6670	22	Z42
5305-00-054-6655	57	13	5305-00-054-6670	23	22
5305-00-054-6655	61	83	5305-00-054-6670	23	92Z
5305-00-054-6655	61	155	5305-00-054-6670	23	166

SECTION IV

TM 11-5840-281-34P-1

NATIONAL STOCK NUMBER AND PART NUMBER INDEX

STOCK NUMBER	FIG.	ITEM	STOCK NUMBER	FIG.	ITEM
5305-00-054-6670	23	169	5305-00-054-6673	43	11
5305-00-054-6670	23	171	5305-00-054-6673	43	14
5305-00-054-6670	23	189	5305-00-054-6673	4S	78
5305-00-054-6670	23	202	5305-00-054-6674	24	244
5305-00-054-6670	25	54	5305-00-054-6674	25	42
5305-00-054-6670	27	5	5305-00-054-6674	27	258
5305-00-054-6670	27	24	5305-00-054-6674	42	22
5305-00-054-6670	Z7	155	5305-00-051-6674	81	25
5305-00-054-6670	42	100	5305-00-054-6675	21	41A
5305-00-054-6670	49	8	5305-00-054-6675	23	192
5305-00-054-6670	49	141	5305-00-054-6677	10	14
5305-00-054-6670	49	145	5305-00-054-6680	2	S1
5305-00-054-6670	49	1598	5305-00-054-6680	2	51
5305-00-054-6670	58	35	5305-00-054-6680	2	58
5305-00-054-6670	61	109	5905-00-054-7743	64	194
5305-00-054-6670	61	129	5840-00-056-7450	20	7
5305-00-054-6670	74	4	4030-00-056-7461	1	5
5305-00-054-6670	75	28	5840-00-056-7469	61	225
5305-00-054-6671	2	28	5840-00-056-7470	87	26
5305-00-054-6671	2	54	5935-00-056-7486	22	57
5305-00-054-6671	2	63	5935-00-056-7486	61	24
5305-00-054-6671	4	7	5995-00-056-7525	9	85
5305-00-054-6671	4	12	5995-00-056-7526	7	66
5305-00-054-6671	8	81	8400-00-056-7531	24	196
5305-00-054-6671	11	14	5305-00-057-0498	84	6
5305-00-054-6671	22	7	5310-00-057-0573	22	103
5305-00-054-6671	23	63	5310-00-057-0573	28	15
5305-00-054-6671	23	193	5310-00-057-0573	49	6
5305-00-054-6671	23	205	5310-00-057-C573	49	36
5305-00-054-6671	23	258	5840-00-057-7983	2	14
5305-00-054-6671	23	263	5840-00-057-7983	4	49
5305-00-054-6671	24	23	5840-00-057-7983	9	71
5305-00-054-6671	Z4	110	5840-00-057-7983	10	70
5305-00-054-6671	24	165	5840-00-057-7983	14	136
5305-00-054-6671	25	22	5840-00-051-7984	14	22
5305-00-054-6671	25	48	5355-00-057-7988	58	13
5305-00-054-6671	26	54	5355-00-057-7988	61	206
5305-00-054-6671	26	70	5355-00-057-7989	61	213
5305-00-054-6671	27	136	5210-00-058-1649	14	4
5305-00-054-6671	27	141	5310-00-058-3599	87	17
5305-00-054-6671	27	211	5310-00-058-3608	14	74
5305-00-054-6671	34	1	6680-00-058-4937	714	14
5305-00-054-6671	34	25	5315-00-058-9698	2	17
5305-00-054-6671	46	5	5315-00-058-9698	4	50
5305-00-054-6671	46	15	5315-00-058-9698	7	82
5305-00-054-6671	46	42	5315-00-058-9698	7	83
5305-00-054-6671	49	127	5315-00-058-9698	9	69
5305-00-054-6671	57	34	5315-00-058-9698	10	69
5305-00-054-6671	61	113	5315-00-058-9698	14	132
5305-00-054-6671	61	289	5315-00-058-9698	14	137
5305-00-054-6671	63	19C	5315-00-058-9698	20	38
5305-00-054-6671	75	55	5305-00-059-3657	10	33
5305-00-054-6672	4	64	5305-00-059-3658	4	4
5305-00-054-6672	7	30	5305-00-059-3658	23	221
5305-00-054-6672	9	11	5305-00-059-3658	27	235
5305-00-054-6672	14	53	5305-00-059-3658	42	57
5305-00-054-6672	14	57	5305-00-059-3658	42	92
5305-00-054-6672	2Z	211	5305-00-059-3659	5	17
5305-00-054-6672	23	26	5305-00-059-3659	17	22
5305-00-054-6672	23	55	5305-00-059-3659	23	97
5305-00-054-6672	23	185	53C5-00-059-3659	23	197
5305-00-054-6672	24	120	5305-00-059-3659	23	254
5305-00-054-6672	24	137	5305-00-059-3659	24	72
5305-00-054-6672	24	151	5305-00-059-3659	27	4
5305-00-054-6672	25	60	5305-00-059-3659	27	115
5305-00-054-6672	27	185	5305-00-059-3659	27	241
53C5-00-054-6672	42	42	5305-00-059-3659	43	41
5305-00-054-6672	43	19	5305-00-059-3659	48	19
5305-00-054-6672	58	50	5305-00-059-3659	61	188
5305-00-054-6672	58	54	5305-00-059-3660	4	16
5305-00-054-6672	61	198	5305-00-059-3660	8	7
5305-00-054-6672	61	221	5305-00-059-3660	14	40
5305-00-054-6673	9	13	5305-00-059-3660	14	52
5305-00-054-6673	14	108	5305-00-059-3660	14	54
5305-00-054-6673	22	204	5305-00-059-3660	14	138
5305-00-054-6673	4	168	5305-00-059-3660	14	145
5305-00-054-6673	24	239	5305-00-059-3660	14	146
53C5-00-054-6673	25	4	5305-00-059-3660	14	212
5305-00-054-6673	34	117	5305-00-059-3660	14	219
5305-00-054-6673	42	10	5305-00-059-3660	22	142

SECTION IV

TM 11-5840-281-34P-1

NATIONAL STOCK NUMBER AND PART NUMBER INDEX

STOCK NUMBER	FIG.	ITEM	STOCK NUMBER	FIG.	ITEM
5305-00-059-3660	23	71	5910-00-068-3884	57	67
5305-00-059-3660	23	206	5910-00-068-4298	27	122
5305-00-059-3660	23	224	5910-00-068-4298	27	131
5305-00-059-3660	24	82	5910-00-068-4298	28	20
5305-00-059-3660	24	95	5910-00-068-4298	30	21
5305-00-059-3660	24	108	5910-00-068-4298	32	6
5305-00-659-3660	24	125	5910-00-068-4298	38	1
5305-00-059-3660	27	82	5910-00-068-4298	45	42
5305-00-059-3660	27	84	5910-00-068-4298	48	52
5305-00-059-3660	27	239	5910-00-068-4298	56	9
5305-00-059-3660	27	243	5910-00-068-4298	69	8
5305-00-059-3660	49	60	5910-00-068-4298	80	54
5305-00-059-3660	58	46	5305-00-068-5414	7	29
5305-00-059-3660	61	96	5305-00-068-5414	9	30
5305-00-059-3661	8	47	5305-00-068-5414	1	34
5305-00-059-3661	14	174	5960-00-068-7180	61	91
5305-00-059-3661	21	70	5310-00-069-5291	4	61
5305-00-059-3661	22	184	5310-00-069-5291	5	57
5305-00-059-3661	23	5	5310-00-069-5291	22	91
5305-00-059-3661	23	228	5310-00-069-5291	ZZ	115
5305-00-059-3661	24	5	5310-00-069-5291	22	139
5305-00-059-3661	24	83	5310-00-069-5291	24	175
5305-00-059-3661	24	215	5310-0-06S-5291	24	179
5305-00-059-3661	32	30	5310-00-069-5291	24	183
5305-00-059-3661	46	62	5310-00-069-5291	24	199
5305-00-059-3661	61	25	5310-00-069-5291	24	203
5305-00-059-3661	61	169	5310-00-069-5291	24	208
5305-00-059-3662	21	73	5310-00-069-5291	24	230
5305-00-059-3662	21	77	5310-00-069-5291	24	238
5305-00-059-3662	23	130	5310-00-069-5291	26	73
5305-00-059-3662	24	84	5310-00-069-5291	49	81
5305-00-059-3662	61	29	5910-00-070-5820	62	10
5305-00-059-3662	61	42	5305-00-071-1322	24	64
5305-00-059-3663	14	36	5305-00-071-1323	61	249
5305-00-059-3663	21	5	5950-00-071-1420	80	21
5305-00-059-3663	21	46	5910-00-071-9802	72	23
5305-00-059-3663	22	117	5975-00-074-2072	25	53
5305-00-059-3664	10	149	5325-00-074-3301	23	124
5305-00-059-3664	10	152	5325-00-071-3301	23	129
5305-00-059-3664	14	16	5325-00-074-3301	64	162
5305-00-059-3664	22	163	5950-00-074-e974	75	3
5305-00-059-3664	24	45	5840-00-078-5621	2	74
5305-00-059-3664	42	45	5995-00-078-6176	86	37
5305-00-059-3664	64	55	6145-00-078-6179	14	44
5305-00-059-3665	24	42	6145-00-078-6179	86	14
5935-00-060-7978	34	94	6145-00-078-6179	86	50
5330-00-061-5144	11	21	6145-00-078-6180	2	46
5961-00-062-2379	24	150	6145-00-078-6180	2	88
5961-00-064-2379	42	77	6145-00-078-6182	86	9
5961-00-064-2379	46	59	6145-00-078-6182	86	36
5961-00-064-2379	48	75	6145-00-078-6182	86	60
5961-00-064-2379	49	154	6145-00-078-6182	86	69
5961-00-064-2379	49	161	5305-00-069-2587	61	74
5961-00-064-2319	49	166	5935-00-081-5303	61	33
5961-00-064-2379	50	5	5935-00-082-0996	14	43
5961-00-064-2379	57	66	5840-00-082-3725	8	15A
5961-00-064-2379	58	81	5840-00-082-3726	2	2
5961-00-064-2379	63	74	5945-00-083-2584	58	27
5961-00-064-2379	66	26	5365-00-087-0535	10	116
5840-00-065-5336	21	15	5950-00-087-2798	75	1
3040-00-065-5360	74	30	5905-00-087-4197	34	23
3040-00-065-5361	82	15	5910-00-087-4208	75	82
5340-00-065-5476	1	6	5935-00-087-4214	86	99
5340-00-066-4052	1	18	3020-00-087-4228	10	55
5340-00-066-4192	1	19	5950-00-087-4638	61	306
5995-00-066-7159	10	97	6105-00-087-4643	11	20
5305-00-066-7327	27	124	5840-00-087-5431	7	95
5305-00-066-7327	64	79	5840-00-087-5431	9	52
5910-00-067-4413	32	5	5950-00-087-5446	34	118
5910-00-067-4413	37	35	5910-00-087-5692	75	93
5910-00-067-8681	37	17	3020-00-087-5695	11	6
5910-00-061-8681	65	5	5330-00-087-5699	16	28
5910-00-06178681	66	8	5991-00-087-6042	38	5
5910-00-067-8681	67	4	5999-00-087-6042	70	30
5910-00-067-8681	71	13	5310-00-081-6564	10	47
5910-00-067-8681	72	3	5935-00-087-6574	2	37
5910-00-067-8681	72	9	5935-00-087-6574	86	24
591Q-00-067-8681	80	49	5935-00-087-6517	86	42
3110-00-068-0079	15	9	5950-00-087-6630	22	241
5961-00-068-0687	57	63	5985-00-087-6641	4	69

SECTION IV

TM 11-5840-281-34P-1

NATIONAL STOCK NUMBER AND PART NUMBER INDEX

STOCK NUMBER	FIG.	ITEM	STOCK NUMBER	FIG.	ITEM
5985-00-087-6642	10	79	5905-00-108-6922	61	322
5950-00-087-6650	75	16	5330-00-109-0100	11	34
3020-00-087-6679	74	28	5905-00-110-0196	39	16
5935-00-087-6689	61	11	5905-00-110-0196	47	45
5935-00-087-6690	61	36	5905-00-110-0196	48	62
4130-00-087-7068	64	165	5905-00-110-0196	65	49
5935-00-087-7078	86	23	5905-00-110-0196	67	8
5935-00-087-7078	86	41	5905-00-110-0196	71	11
5935-00-087-7082	86	27	5905-00-110-0196	75	115
5935-00-087-7082	86	45	5905-00-110-0196	78	8
5935-00-087-7545	25	28	5905-00-110-0196	79	7
5935-00-087-7545	61	10	5905-00-110-0196	80	53
3020-00-087-7913	14	164	5905-00-110-0388	38	26
3020-00-087-7914	14	231	5905-00-110-0388	69	25
3020-00-087-7916	82	16	5905-00-110-0993	79	4
5935-00-087-8370	22	36	5905-00-110-7620	32	9
3020-00-088-0064	10	111	5905-00-110-7620	38	2
5330-00-088-0065	10	42	5905-00-110-7620	69	5
53300-0-088-6455	11	33	5905-00-110-7620	80	1
5340-00-088-1768	34	59	5905-00-110-7622	38	3
5340-00-088-7768	61	108	5905-00-110-7622	69	23
3020-00-089-2389	14	31	5905-00-110-7622	80	3
5920-00-089-4130	34	33	5975-00-111-3208	34	50
5920-00-089-4130	75	79	5905-00-111-4734	65	26
5920-00-089-4130	75	105	5905-00-111-4734	67	28
5910-00-099-0538	54	18	5905-00-111-4734	75	114
5905-00-100-4140	68	11	5905-00-111-4734	78	14
5961-00-101-2384	42	70	5905-00-111-4734	79	15
5315-00-103-0647	20	13	5905-00-111-4738	48	67
5315-00-103-0647	21	75	5905-00-111-4738	65	3
5840-00-103-1212	3	10	5905-00-111-4738	66	11
5970-00-103-6870	36	19	5905-00-111-4738	67	32
5970-00-1036870	66	32	5905-00-111-4738	68	7
5325-00-103-9727	48	26	5905-00-111-4738	75	112
5905-00-101-5755	48	82	5905-00-111-4858	39	26
5905-00-10r-5755	72	21	5905-00-111-4858	48	73
5905-00-104-5756	75	94	5905-00-111-4858	61	284
5910-00-104-5918	31	47	5905-00-111-4858	65	52
5905-00-104-8336	64	185	5905-00-111-4858	66	4
5905-00-104-8336	68	27	5905-00-111-4858	67	29
5905-00-104-8336	71	9	5905-00-111-4858	73	31
5905-00-104-8347	47	48	5905-00-111-4858	75	110
5905-00-104-8348	37	5	5905-00-111-8357	39	22
5905-00-104-8348	39	2	5905-00-111-8357	61	222
5905-00-104-8348	48	74	5905-00-111-8351	78	.2
5905-00-104-8348	65	8	5905-00-111-8357	79	24
5905-00-104-8348	66	37	5905-00-111-8372	80	51
5905-00-104-8348	67 .	30	5905-00-112-4642	62	12
59C5-DO-104-8348	68	6	5935-00-113-0352	22	55
5905-00-104-8348	72	11	5905-00-113-2840	62	42
5905-00-104-8348	73	15	5905-00-113-4854	79	22
5905-00-104-8348	80	42	5840-00-113-5717	61	138
5905-00-104-8353	38	35	5905-00-113-7773	40	7
5905-00-104-8357	38	16	5905-00-113-7774	47	36
5905-00-104-8358	32	23	5940-00-113-8184	25	68
5961-00-104-8378	63	85	5940-00-113-9828	25	47
59C5-00-105-7767	38	14	5940-00-113-9828	81	4
5905-00-105-7767	40	11	5940-00-113-9828	81	9
5905-00-105-7767	75	78	591-00-114-0225	31	36
5905-00-106-1273	65	1	5905-00-114-0711	38	21
5905-00-106-1273	71	40	5826-00-114-4123	29	44
5905-00-106-1273	79	17	5905-00-11-5366	40	25
5905-00-106-1282	39	10	5905-00-114-5393	48	65
5905-00-106-1282	48	69	5905-00-114-53S3	65	60
5905-00-106-1282	65	10	5905-00-114-5393	67	37
5905-00-106-1282	66	23	5505-00-114-5401	68	14
5905-00-106-1282	67	33	5905-00-114-5407	64	169
5905-00-10-1282	68	10	5905-00-114-5438	75	111
5905-00-106-1282	70	26	5905-00-115-3560	32	17
5905-00-106-1282	73	32	5905-00-115-3560	38	50
5905-00-106-1356	32	22	5905-00-115-3560	69	9
5905-00-106-1357	80	16	5905-00-115-3560	80	56
5910-00-106-3852	29	36	5905-00-115-3562	38	41
5910-00-106-3852	52	13	5905-00-116-8555	32	4
5910-00-106-3852	54	15	5905-00-116-8555	38	11
5910-00-106-3852	63	80	5905-00-116-8558	80	34
5940-00-106-5934	24	35A	5905-00-116-8570	65	54
5905-00-106-9346	40	27	5320-00-117-6828	75	26
5945-00-107-2530	34	12	5320-00-117-6939	61	333
5945-00-107-2530	64	102	5905-00-120-9152	38	40

SECTION IV

TM 11-5840-281-34P-1

NATIONAL STOCK NUMBER AND PART NUMBER INDEX

STOCK NUMBER	FIG.	ITEM	STOCK NUMBER	FIG.	ITEM
5905-00-121-9857	75	108			
5905-00-121-9861	37	42	5905-00-141-0596	79	21
5905-00-121-9861	78	9	5905-00-141-0599	48	59
5905-00-121-9861	80	57	5905-00-141-0599	71	17
5905-00-126-6705	37	38	5905-00-141-0720	80	18
5935-00-131-9693	32	15	5905-00-141-1165	37	3
5935-00-131-9693	52	3	5905-00-141-1165	39	11
5935-00-131-9693	53	5	5905-00-141-1165	48	68
5935-00-131-9693	54	4	5905-00-141-1165	66	15
5935-00-131-9693	55	2	5905-00-141-1165	67	13
5935-00-131-9693	56	8	5905-00-141-1165	68	9
5935-00-131-9697	32	16	5905-00-141-1165	72	5
5935-00-131-9697	52	2	5905-00-141-1165	79	5
5935-00-131-9697	53	Z	5905-00-141-1165	80	47
5935-00-131-9697	54	3	5905-00-141-1168	39	8
5935-00-131-9697	55	1	5905-00-141-1168	48	64
5935-00-131-9697	56	3	5905-00-141-1168	64	187
5905-00-133-0504	37	19	5905-00-141-1168	65	22
5905-00-135-3975	32	1	5905-00-141-1168	66	5
5961-00-135-4182	57	65	5905-00-141-1168	67	43
5961-00-135-4183	63	29	5905-00-141-1168	68	3
5905-00-135-6046	38	33	5905-00-141-1168	71	19
5905-00-135-6046	69	15	5905-00-141-1168	72	2
5985-00-136-0976	61	12	590500-141-1168	79	3
5961-00-136-4162	34	4	5905-00-141-1168	80	4
5961-00-136-4162	48	17	5905-00-141-1183	38	23
5961-00-136-4162	50	52	5905-00-141-1183	47	38
5961-00-136-4162	75	43	5905-00-141-1183	69	14
5961-00-136-4162	78	15	5905-00-141-1183	80	60
5310-00-137-3134	24	33	530500-143-3304	24	206
5310-00-137-3134	42	35	5940-00-143-4771	42	49
5935-00-137-4668	3	5	5940-00-143-4794	22	168
5935-00-137-4670	22	46	5940-00-143-4794	25	27
5910-00-137-4800	29	29	5940-00-143-4794	49	65
5910-00-137-4803	30	57	5310-00-145-2244	24	38
5910-00-137-4803	31	20	5305-00-146-2655	49	56
5935-00-137-4879	27	179	5962-00-147-4486	52	1
5961-00-137-7671	28	43	5962-00-147-4486	54	1
5961-00-137-7671	31	38	5962-00-147-4486	55	5
5961-00-137-7671	32	25	6150-00-147-8969	12	36
5905-00-138-5394	49	157	5340-00-148-1259	17	16
5905-00-138-7140	79	12	3020-00-148-4952	17	36
5905-00-138-7390	23	117	5365-00-150-2948	12	40
5910-00-139-1804	28	59	5365-00-150-2949	12	17
5910-00-139-2393	10	2	5365-00-150-2949	15	12
5970-00-139-5158	64	71	5365-00-150-2958	12	42
5970-00-139-5159	64	70	5365-00-150-2959	12	21
5310-00-139-7354	63	65	5310-00-150-3959	10	68
5910-00-139-9802	65	56	5310-00-150-3960	14	152
5999-00-140-0097	49	118	5310-00-150-3963	10	67
5905-00-140-5648	37	15	5310-00-150-3975	12	45
5905-00-141-0591	37	36	5310-00-150-3976	12	42
5905-00-141-0591	48	61	5940-00-150-4256	75	121
5905-00-141-0591	64	124	5310-00-151-5545	1C	57
5905-00-141-0591	64	182	5305-00-151-5711	16	59
5905-00-141-0591	65	2	5340-00-151-5797	Z	29
590500-141-0591	66	24	5340-00-151-5797	8	57
5905-00-141-0591	67	5	5360-00-151-6971	6	15
5905-00-141-0591	68	28	6150-00-153-0204	1i	24
5905-00-141-0591	70	27	5905-00-153-2016	43	31
5905-00-141-0591	71	16	5940-00-155-7688	48	35
5905-00-141-0591	72	6	6240-00-155-7836	61	225A
5905-00-141-0591	73	5	5975-00-156-3253	25	21
5905-00-141-0591	79	23	5910-00-156-5999	69	30
5905-00-141-0592	48	80	5305-00-157-8178	16	23
5905-00-141-0592	64	181	3040-00-158-2676	17	39
5905-00-141-0595	48	66	531-00-158-5292	19	14
5905-00-141-0595	64	176	5910-00-158-5369	67	48
5905-00-141-0595	65	32	5305-00-159-2784	17	29
5905-00-141-0595	66	16	5340-00-159-6471	5	53
5905-00-141-0595	67	6	6150-00-159-8519	22	221
5905-00-141-0595	68	5	6150-00-159-8519	44	18
59C0-00-141-0595	71	5	6150-00-159-8519	46	46
5905-00-141-0595	72	25	3110-00-159-9045	5	2
5905-00-141-0595	78	21	3110-00-159-9045	17	26
5905-00-141-0595	79	20	3110-00-159-9045	17	30
5905-00-141-Q595	80	13	5935-00-161-3058	86	18
5905-00-141-0596	48	72	5840-00-162-4515	4	5
5905-00-141-0596	64	175	5935-00-163-3581	61	107
5905-00-141-0596	70	10	1650-OC-16-4911	4	20
5905-00-141-0596	73	22	6650-00-163-4911	8	51

SECTION IV

TM 11-5840-281-34P-1

NATIONAL STOCK NUMBER AND PART NUMBER INDEX

STOCK NUMBER	FIG.	ITEM	STOCK NUMBER	FIG.	ITEM
5910-00-164-2076	80	36	5315-00-182-6158	10	140
5910-00-165-2685	30	39	3110-00-182-8076	12	20
5910-00-165-2685	31	62	5310-00-183-4355	19	6
5905-00-165-3181	56	6	5310-00-183-4355	24	99
6105-00-166-5614	12	46	5310-00-183-4355	34	24
6105-00-166-5645	12	19	5310-00-183-4355	61	258
6105-00-166-5650	12	31	5310-00-183-4355	63	99
6105-00-166-5666	12	27	5905-00-184-7705	35	20
6105-00-166-5672	12	22	5905-00-18-7705	36	4
5935-00-166-6281	27	111	5905-00-184-7705	45	45
5935-00-166-6281	33	5	5905-00-184-7705	62	40
5310-00-167-0803	11	19	5905-00-184-7705	63	84
5310-00-167-0804	2	24	5905-00-184-7705	66	7
5310-00-167-0806	2	72	5310-00-184-8628	20	2
5310-00-167-0806	14	76	5325-00-185-0012	27	217
5310-00-167-0806	19	9	6210-00-185-2757	49	32
5310-00-167-0812	24	40	3120-00-189-1416	17	31
3040-00-167-4251	17	9	5935-00-190-7033	50	57
6105-00-167-4700	12	50	3110-00-191-3236	6	17
5355-00-168-3259	10	110	5840-00-191-9304	2	61
5355-00-168-3260	10	43	5840-00-191-9306	2	57
5940-00-168-3456	61	286	5840-00-191-9307	3	17
6105-00-168-3730	11	29	5840-00-191-9341	2	48
5340-00-168-6768	9	48	5840-00-191-9342	2	50
5340-00-168-6769	9	47	5840-00-191-9343	2	20
5340-00-168-6770	9	117	5840-00-191-9347	2	11
5340-00-168-6771	9	79	5935-00-192-4729	34	76
5365-00-168-6784	13	4	5935-00-192-4729	64	69
5365-00-168-6784	18	6	5905-00-194-0481	58	84
5365-00-168-6785	10	103	5905-00-196-7213	35	42
5365-00-168-6786	9	77	5905-00-197-0224	28	28
5310-00-168-6787	10	101	5905-00-197-4353	37	40
5365-00-168-6788	9	23	5961-00-199-6008	27	99
5310-00-168-6789	10	112	5310-00-199-7635	5	18
5365-00-168-6790	10	66	5920-00-199-9498	75	98
5365-00-168-6791	9	1	5910-00-201-1072	42	66
5365-00-168-6792	9	35	4730-00-204-3521	4	41
5340-00-168-6796	9	54	4730-00-204-3521	14	99
5360-00-168-6799	10	139	5940-00-204-7866	7	68
5325-00-168-6933	10	128	5940-00-204-7866	9	88
5325-00-168-6933	11	30	5940-00-204-8966	12	23
5325-00-168-6933	14	18	5940-00-204-8966	25	18
5325-00-168-6933	14	79	5940-00-204-8966	57	.7
5325-00-168-6933	14	180	5940-00-204-8966	81	32
5310-00-168-6937	12	41	5935-00-204-9004	61	70
5365-00-168-6939	11	9	5940-00-204-9167	25	26
5365-00-168-6939	14	101	5940-00-204-9167	42	48
5905-00-168-9310	61	48	5340-00-205-6302	27	27
5905-00-168-9310	64	29	5305-00-207-2297	8	43
5905-00-168-9310	64	42	5305-00-207-8253	4	44
5905-00-168-9310	70	12	5305-00-207-8253	8	2
5905-00-168-9310	71	23	5305-00-207-8253	14	62
5365-00-169-8023	19	12	5305-00-207-8253	14	207
5935-00-169-9688	52	7	5305-00-207-8253	16	6
5935-00-169-9688	53	7	5310-00-207-9364	48	11
5935-00-169-9688	54	7	5310-00-207-9364	15	11
5935-00-169-9688	55	4	5310-00-207-9364	75	85
5935-00-169-9688	56	11	5310-00-208-3786	28	10
5950-00-170-9769	31	23	5310-00-208-3786	28	13
5950-00-171-0066	29	64	5310-00-208-3786	29	12
5325-00-171-4238	21	38	5310-00-208-3786	30	18
5905-00-172-0972	58	77	5310-00-208-3786	31	11
3040-00-172-8882	6	14	5310-00-208-3786	58	31
5940-00-173-8499	1	15	5310-00-208-9255	14	38
5365-00-174-8742	17	12	5310-00-208-9255	21	74
5910-00-175-4960	42	65	5310-00-208-9255	21	18
5995-00-177-4698	86	61	5310-00-208-9255	22	118
5905-00-177-7486	29	62	5310-00-208-9255	23	6
5310-00-180-0277	61	210	5310-00-208-9255	23	72
5905-00-180-8301	28	39	5310-00-208-9255	23	133
5905-00-180-8301	29	28	5310-00-208-9255	23	198
5905-00-180-8301	30	34	5310-00-208-9255	24	6
59C5-00-180-8301	31	19	5310-00-208-9255	24	63
5330-00-182-3058	13	6	5310-00-208-9255	24	85
5330-00-182-3058	18	8	5310-00-208-9255	24	106
5310-00-182-6141	13	2	5310-00-208-9255	24	126
5310-00-182-6141	18	2	5310-00-208-9255	24	216
5310-00-182-6149	10	114	310-00-208-9255	27	80
5310-00-182-6154	8	27	5310-00-208-9255	42	46
5310-00-182-6156	10	54	5310-00-208-9255	46	64

SECTION IV

TM 11-5840-281-34P-1

NATIONAL STOCK NUMBER AND PART NUMBER INDEX

STOCK NUMBER	FIG.	ITEM	STOCK NUMBER	FIG.	ITEM
5310-00-208-9255	49	18	5905-00-240-7948	76	4
5310-00-208-9255	49	61	5905-00-240-7950	45	49
53LO-00-209-1366	64	145	5905-00-240-7950	50	7
5310-00-209-1366	78	18	5905-00-240-7954	35	7
5910-00-211-2503	63	34	5905-00-240-7954	54	16
5950-00-211-3995	28	56	5905-00-240-7955	35	38
5950-00-211-3995	29	39	5905-00-240-7955	36	10
5950-00-211-3995	30	55	5905-00-240-7955	50	27
5950-00-211-3995	31	66	5905-00-240-7955	63	10
5305-00-216-1009	4	4	5905-00-240-7958	35	10
5340-00-222-9216	8	5	5905-00-240-7958	36	30
5315-00-223-0996	6	8	5905-00-240-7958	40	28
5330-00-223-1073	61	196	5905-00-240-7958	45	46
5905-00-223-2610	26	7	5905-00-240-7958	52	8
5905-00-223-2610	26	63	5905-00-240-7958	54	9
5905-00-223-2610	50	21	5905-00-240-7958	65	17
5905-00-223-2610	61	283	5905-00-240-7958	52	14
5306-00-224-1355	23	179	5905-00-240-7979	24	128
5305-00-225-7773	22	193	5905-00-240-7979	26	13
5945-00-226-5241	46	37	5905-00-240-7979	31	45
5310-00-227-4889	12	16	5905-00-240-7979	50	24
5340-00-228-2922	57	38	5905-00-240-7979	58	73
5920-00-229-1317	34	35	5905-00-240-7979	63	79
5940-00-230-0515	47	2	5905-00-240-7980	27	152
5935-00-231-3547	58	41	5905-00-240-7980	58	71
5905-00-231-5225	40	29	5905-00-240-7982	30	46
5905-00-231-5243	70	1	5905-00-240-7982	30	50
5961-00-232-3279	28	30	5905-00-242-2348	44	6
5961-00-232-3279	29	46	5905-00-242-2348	63	71
5961-00-232-3279	30	30	5905-00-242-2420	61	120
5961-00-232-3279	31	34	5905-00-242-2420	64	6
5999-00-232-3969	15	1	5905-00-242-8975	62	28
5995-00-232-6697	24	227	5905-00-247-8715	75	89
5977-00-232-6722	81	21	5905-00-247-8732	80	19
3110-00-232-8190	5	34	5905-00-249-1286	40	24
3110-00-232-8190	17	8	3040-00-251-2445	6	13
5905-00-23-6815	50	49	5935-00-251-6573	62	7
5905-00-233-6815	62	38	5330-00-252-6053	1	97
5315-00-234-1863	16	24	5330-00-252-6053	9	78
6105-00-234-3506	84	3	5305-00-253-5603	15	13
5910-00-234-9976	66	38	5305-00-253-5609	12	13
5910-00-234-9976	71	44	5905-00-254-2845	56	5
5310-00-235-1427	16	68	5905-00-255-3700	28	22
5961-00-235-3226	42	36	5905-00-255-3700	28	41
5961-00-235-3226	43	54	5905-00-255-3700	30	23
5961-00-235-3226	57	47	5905-00-255-3700	31	17
5910-00-236-8767	57	68	5905-00-256-8426	31	41
5365-00-237-4577	16	58	5905-00-256-8426	63	87
5905-00-237-2615	76	3	5940-00-257-5673	48	28
3120-00-238-5799	7	12	5940-00-258-5115	25	29
5970-00-238-5904	38	6	5940-00-258-5115	57	9
4140-00-238-6088	84	10	5945-00-259-5629	26	37
5905-00-240-2726	31	65	5310-00-261-7423	217	164
5905-00-240-2726	34	109	5310-00-262-6355	11	41
5905-00-240-2726	35	21	5365-00-263-5915	16	61
5905-00-240-2726	36	2	5325-00-263-6632	5	16
5905-00-240-2726	45	14	5325-00-263-6632	80	31
5905-00-240-2726	49	83	5330-00-265-1085	14	208
5905-00-240-2726	50	18	5305-00-267-8980	87	3
5905-00-240-2726	67	52	5905-00-270-1918	63	25
5905-00-240-2726	71	32	5305-00-270-3533	12	49
5905-00-240-2736	44	2	5315-00-276-5742	74	27
5905-00-240-2736	52	12	5325-00-276-6040	12	9
5905-00-240-2736	62	35	4730-00-279-0353	14	70
5905-00-240-2745	52	11	5905-00-279-1562	62	24
5905-00-240-2745	54	17	5920-00-280-5002	34	66
5905-00-240-2747	29	52	5975-00-280-6083	27	202
5905-00-240-2747	35	40	5920-00-280-8342	34	38
5905-00-240-2747	54	12	5920-00-280-8342	75	100
5905-00-240-2747	62	14	5920-00-280-8344	34	67
5905-00-240-2748	40	31	5920-00-280-8344	75	99
5905-00-240-2749	36	29	5305-00-282-3393	61	214
5905-00-240-2749	50	40	5910-00-283-3529	48	50
5905-00-240-2749	51	3	5910-00-283-3530	61	347
5905-00-240-2749	63	82	5940-00-283-3633	23	211
5905-00-240-2756	36	28	5940-00-283-5280	25	30
5905-00-240-3016	38	19	5940-00-28 5280	44	20
5905-00-240-3016	62	32	5940-00-283-9642	48	48
5905-00-240-7948	50	35	6210-00-284-0289	61	219
5905-00-240-1948	62	13	5935-00-281-3931	63	63

SECTION IV

TM 11-5840-281-34P-1

NATIONAL STOCK NUMBER AND PART NUMBER INDEX

STOCK NUMBER	FIG.	ITEM	STOCK NUMBER	FIG.	ITEM
5920-00-284-7466	48	103	6105-00-408-9614	15	16
5840-00-285-5343	48	47	6105-00-408-9615	15	5
5840-00-287-8937	61	353	6105-00-408-9616	15	15
3110-00-293-9368	11	52	5905-00-409-0244	65	23
5930-00-296-9610	7	40	5905-00-409-0278	66	22
5365-00-298-6564	5	44	3020-00-409-0783	5	36
5365-00-298-6564	9	17	5307-00-409-0921	14	5
5365-00-298-6564	10	122	6105-00-409-1123	12	44
5365-00-298-6564	14	23	5365-00-409-1809	15	12
5365-00-298-6564	17	38	5365-00-409-1810	15	12
5365-00-298-6564	82	13	5905-00-409-2975	30	40
5340-00-299-0353	8	46	3040-00-409-3953	10	119
5310-00-306-3167	27	190	3040-00-409-4089	7	6
5310-00-308-0715	67	27	5990-00-409-4091	14	19
5340-00-316-9253	25	58	3020-00-409-6168	5	46
5340-00-316-9253	26	50	3040-00-409-6369	5	69
5340-00-316-9253	34	49	5905-00-409-6600	19	23
6145-00-317-1714	1	16	3040-00-409-6605	82	12
5935-00-318-1824	27	105	3040-00-409-6607	74	24
5340-00-324-6024	4	66	3040-00-409-7888	5	32
5340-00-324-6024	16	49	5355-00-409-8121	8	66
5905-00-325-9264	47	13	5355-00-409-8122	10	115
5985-00-328-3257	4	63	304D-00-409-8124	16	69
5905-00-329-5320	46	33	5990-00-409-8126	14	25
5930-00-332-4448	23	101	5970-00-409-8265	6	19
5905-00-350-1958	37	37	5977-00-409-8300	6	18
5910-00-350-2912	46	56	5905-00-410-3960	70	20
5935-00-351-6135	25	12	5905-00-410-3963	70	9
5905-00-355-6338	32	2	5905-00-410-3963	72	24
5905-00-356-6585	62	19	5905-00-410-3964	47	46
5905-00-356-6585	62	22	5905-00-410-3964	70	4
5910-00-361-8531	28	26	5935-00-410-9251	42	13
5910-00-361-8531	30	52	5935-00-410-9251	43	5
5962-00-369-7706	35	22	5935-00-410-9251	63	92
5905-00-372-0609	62	18	5905-00-411-1851	28	23
2915-00-373-7509	7	90	5305-00-411-3024	26	79
5325-00-400-8683	42	17	5305-00-411-3024	48	25
5325-00-400-8683	43	37	5305-00-411-3024	49	55
5905-00-400-9612	27	153	5305-00-411-3024	58	26
5905-00-400-9612	32	8	5905-00-412-0559	73	38
5905-00-400-9612	45	17	5905-00-412-1121	45	57
5905-00-400-9612	56	12	5905-00-412-1121	79	16
5905-00-400-9612	63	97	5905-00-413-1029	40	16
5340-00-401-0846	14	122	5905-00-413-1029	63	90
5905-00-401-7424	28	50	5905-00-413-1030	37	4
5905-00-401-7427	28	34	5905-00-413-1030	64	171
5905-00-402-7049	28	47	5905-00-413-1030	67	35
5935-00-402-7457	61	13	5935-00-415-1658	86	2
5935-00-402-7457	61	23	5935-00-415-1658	86	29
5340-00-402-9012	6	20	5935-00-415-1658	86	53
5310-00-402-9945	49	39	5935-00-415-1658	86	62
5305-00-403-3051	24	75	5962-00-417-1080	62	39
5310-00-403-7715	21	24	5962-00-417-1080	63	56
5910-00-404-6844	37	11	5962-00-417-1080	76	6
5910-00-404-6844	80	61	5340-00-417-4784	8	11
5905-00-405-1076	23	217	5905-00-417-7314	66	12
6105-00-405-2176	84	4	5905-00-419-2822	62	3
5935-00-405-3879	50	3	5905-00-419-2822	76	12
5905-00-405-8260	39	21	5905-00-419-2823	50	38
5340-00-405-9856	5	21	5905-00-419-2823	62	31
5905-00-407-0088	31	44	5905-00-419-3949	40	32
5977-00-407-5253	10	36	5905-00-419-3949	50	12
6105-00-407-7491	6	2	5905-00-419-9621	50	10
5940-00-407-7498	12	4	5910-00-420-7505	65	59
5940-00-408-2701	12	10	5910-00-420-7505	68	8
5940-00-408-2703	12	8	5910-00-420-7505	71	30
5940-00-408-2704	12	3	5910-00-420-7505	73	21
6105-00-408-2768	7	58	5950-00-421-8961	81	24
6105-00-408-2769	12	15	6145-00-422-2090	86	20
6105-00-408-2770	12	53	6145-00-422-2090	86	26
6105-00-408-2771	11	26	6145-00-422-2090	E6	44
6105-00-408-2774	12	47	6145-00-422-2090	86	97
5340-00-408-6054	5	68	5355-00-422-2091	61	217
5340-00-408-6055	4	29	5990-00-422-2093	10	120
5340-00-408-6056	8	42	5840-00-422-2097	19	10
5340-00-408-6057	8	72	5840-00-422-2098	60	6
5340-00-408-6059	8	10	5840-00-422-2100	87	5
5340-00-408-6063	14	106	5840-00-422-2101	87	6
5999-00-408-8797	49	125	5840-00-42-22102	87	7
3040-00-408-9500	8	30	5840-00-422-2103	87	20

SECTION IV

TM 11-5840-281-34P-1

NATIONAL STOCK NUMBER AND PART NUMBER INDEX

STOCK NUMBER	FIG.	ITEM	STOCK NUMBER	FIG.	ITEM
5840-00-422-2104	8	26	5961-00-434-9219	30	25
5840-00-422-2105	8	80	5905-00-435-6374	80	15
5840-00-422-2106	4	68	110-00-435-7162	86	74
5340-00-422-2594	22	223	5325-00-436-7463	21	40
5340-00-422-2622	14	6	5325-00-436-7463	23	68
5905-00-422-5186	35	6	5325-00-436-7463	217	195
5905-00-422-5186	36	9	5905-00-436-8916	34	97
5905-00-422-5186	40	17	5905-00-436-8916	48	10
590500-422-5186	45	52	5310-00-437-8550	61	209
5905-00-422-5186	52	16A	5905-00-438-0447	42	15
5905-00-422-5S86	54	13	5905-00-438-0447	50	26
5905-00-426-9582	23	219	5905-00-438-0505	40	6
5962-00-429-5638	32	26	5905-00-438-0505	42	68
3010-00-432-1269	5	74	5905-00-438-0505	45	43
3010-00-432-1269	17	5	5905-00-438-0505	50	1
3010-00-32-1270	5	14	5905-00-438-0505	51	2
3010-00-432-1271	5	59	5905-00-438-0505	62	26
3010-00-32-1272	5	28	5905-00-438-0505	63	83
3010-00-432-1273	5	39	5905-00-438-0506	35	39
3010-00-432-1274	5	48	5905-00-438-0506	36	13
3010-00-32-1275	5	50	5905-00-438-0506	62	45
3010-00-432-1277	17	1	5935-00-439-3747	25	35
3010-00-432-1278	17	23	5935-00-439-3747	49	136
5365-00-432-3584	6	7	5935-00-439-3747	61	184
6250-00-433-0853	61	260	5935-00-439-3748	58	43
3020-00-4332166	10	49	5910-00-443-9263	31	67
9905-00-433-2342	19	16	5935-00-445-6401	27	139
5840-00-433-2357	3	16	5905-00-445-6415	62	5
5840-00-433-2359	1	21	5905-00-445-6419	50	36
5840-00-433-2360	7	89	5905-00-450-2827	27	150
5840-00-433-2361	7	2	5905-00-450-2827	29	49
5840-00-433-2362	7	4	5905-00-450-2827	32	3
5840-00-433-2364	4	47	5905-00-450-2827	36	27
5840-00-433-2365	4	70	5905-00-450-8530	31	40
5840-00-433-2366	8	89	5905-00-450-8530	70	37
5840-00-4332367	8	78	5905-00-451-7513	31	61
5840-00-433-2368	9	12	5840-00-451-8273	61	195
5840-00-433-2369	9	56	5910-00-452-1160	49	155
5840-00-433-2370	9	91	5330-00-453-6293	14	88
5840-00-433-2375	10	127	3010-00-453-6737	5	30
5840-00-433-2372	10	53	3010-00-453-6740	6	9
5840-00-043-2373	10	28	3010-00-453-6741	17	17
5840-00-433-2375	16	53	3010-00-453-6742	17	25
5840-00-433-2376	14	223	3010-00-453-7731	17	3 lt
5995-00-433-2412	86	1	59G5-00-455-2295	47	39
5330-00-433-3752	5	54	5935-00-455-4502	42	110
5330-00-433-754	1	27	5935-00-455-4502	43	60
5315-00-433-3769	5	5	5305-00-456-2430	10	16
5315-00-433-3769	17	28	5905-00-456-3519	62	44
5305-00-433-3898	2	16	5840-00-456-6237	7	85
5305-00-433-3898	4	51	5305-00-458-1913	13	14
5305-00-433-3898	9	70	5905-00-458-9263	28	61
5305-00-433-3898	10	71	5905-00-458-9263	35	32
5305-00-433-3898	14	130	5905-00-458-9263	36	8
5305-00-433-3898	14	130	5905-00-458-9263	42	30
5305-00-433-3898	14	134	5905-00-458-9263	43	34
5305-00-433-3898	20	39	5905-00-458-9263	46	60
5995-00-43-9268	81	1	5905-00-458-9263	50	19
5340-00-433-9600	8	31	5905-00-458-9263	63	95
5340-00-433-9601	8	32	5905-00-458-9267	24	130
5340-00-433-9602	8	33	5905-00-458-9267	27	230
5340-00-433-9603	7	18	5905-00-458-9267	36	26
5840-00-434-5567	14	114	5905-00-458-9267	16	60
5840-00-4345570	16	22	5840-00-459-3331	16	83
5840-00-434-5575	16	84	5840-00-459-3332	16	77
5840-00-434-5586	16	10	5840-00-459-3333	14	75
3010-00434-5591	2	1	5840-00-459-3342	61	299
3010-00-434-5591	8	58	5840-00-459-3344	83	5
5985-00-4345596	4	40	5840-00-459-3347	64	111
5985-00434-5603	8	68	5840-00-459-3352	14	171
5840-00-434-5605	9	80	5840-00-459-3353	11	Z8
5840-00-434-5607	10	1	5840-00-459-3354	10	Y4
5840-00-434-5700	14	160	5840-00-459-3372	48	105
5840-00-4345706	14	168	5840-00-459-3381	48	90
5840-00-434-5712	14	149	5840-00-459-3382	74	Z1
5840-00-43-5722	16	89	5840-00-459-3383	74	22
5840-00-43-5724	14	1Z0	5840-00-459-3384	48	100
5840-00-434-5725	61	76	5840-00-459-3385	74	20
5840-00-434-5727	14	65	5840-00-459-3388	11	56
5905-00-434-9142	62	41	5305-00-459-3996	19	3
5961-00-434-9219	28	24			

SECTION IV

TM 11-5840-281-34P-1

NATIONAL STOCK NUMBER AND PART NUMBER INDEX

STOCK NUMBER	FIG.	ITEM	STOCK NUMBER	FIG.	ITEM
5305-00-459-3997	61	2	5905-00-470-9491	62	46
5930-00-459-4006	14	193	5915-00-471-2332	5	10
5985-00-459-4011	20	37	5915-00-471-2332	17	18
5985-00-459-4012	14	133	5365-00-471-3308	87	4
5306-00-459-4658	4	36	5310-00-471-3309	61	212
5910-00-460-5966	38	52	5925-00-471-4588	22	232
5340-00-462-4103	14	20	5905-00-471-4614	37	18
5935-00-462-6773	2	40	5905-00-472-1044	5	62
5935-00-462-6774	86	12	5940-00-472-2098	64	199
5935-00-462-6774	86	48	5365-00-472-2107	16	54
5935-00-462-6775	2	44	5340-00-472-2124	2	9
5935-00-462-6775	2	86	5340-00-472-2124	8	60
5930-00-463-3102	10	133	5310-00-472-2128	60	4
5930-00-463-3102	14	185	5999-00-472-3494	50	11
5930-00-463-3110	10	145	5910-00-472-3661	29	23
5930-00-463-3113	10	141	5910-00-472-3661	29	40
5930-00-463-3114	7	41	4730-00-476-2264	2	38
5930-00-463-3115	7	59	4730-00-476-2264	86	19
5930-00-463-3116	9	8	4730-00-476-2264	86	25
5930-00-463-3117	9	42	4730-00-476-2264	86	43
5930-00-463-3118	9	5	5905-00-479-1769	37	16
5930-00-463-3119	9	39	5961-00-419-6862	42	71
5930-00-463-3120	7	39	5905-00-479-8142	71	8
5930-00-463-3121	7	62	5905-00-479-8142	73	14
5840-00-463-3941	61	73	5905-00-480-0013	30	48
5840-00-463-3943	61	191	5340-00-480-1302	2	13
5840-00-463-3945	61	1	5340-00-480-2270	61	293
5840-00-463-3979	64	60	5340-00-480-2271	61	17
5840-00-463-4027	59	5	5310-00-480-2274	22	61
5840-00-463-4041	19	28	5310-00-480-2274	34	34
1730-00-463-4071	19	15	5310-00-480-2274	61	8
5935-00-463-4091	83	16	5310-00-480-2281	16	27
5360-00-464-7070	74	25	5365-00-480-4769	17	24
5935-00-465-4378	25	66	5365-00-480-4770	17	24
5935-00-465-4378	61	145	5340-00-480-4771	61	21
5905-00-466-1215	28	60	5935-00-480-5077	49	121
5905-00-466-1475	29	54	5905-00-480-5190	57	28
5315-00-468-1091	5	33	3020-00-480-5618	5	4
5315-00-468-1091	17	10	3020-00-480-5618	17	27
5961-00-469-2189	63	67	5315-00-480-6023	16	88
3040-00-470-2033	5	65	5330-00-480-6027	11	27
3040-00-470-2034	5	25	5365-00-480-6123	74	7
5935-00-470-2813	25	46	5365-00-480-6124	61	223
5950-00-470-3681	57	33	5365-00-480-6126	17	2
5970-00-470-4328	61	276	5840-00-480-7638	10	40
5970-00-470-4329	83	27	5340-00-480-7667	4	43
5940-00-470-4332	64	173	5310-00-480-8388	58	57
5310-00-470-4352	7	44	5310-00-480-8388	66	19
5365-00-470-4354	14	142	5310-00-480-8388	72	15
5310-00-470-4357	81	15	5365-00-480-8394	61	234
5310-00-470-4359	10	147	5365-00-480-8395	82	11
5310-00-470-4359	10	150	5305-00-480-8490	61	192
5310-00-470-4359	14	165	5910-00-481-1626	69	6
5310-00-470-4359	61	49	5910-00-481-3535	24	37
5310-00-470-4359	64	43	5935-00-481-5560	34	8
5310-00-470-4359	70	14	5935-00-481-5560	61	159
5310-00-470-4359	71	22	5340-00-481-6326	19	4
5310-00-470-4360	27	174	5910-00-481-6660	72	8
3120-00-470-4365	83	8	5930-00-481-8540	61	56
5905-00-470-4373	14	80	5905-00-482-0505	36	7
5950-00-470-4376	61	98	5905-00-482-0505	45	54
5330-00-470-5461	1	22	5905-00-482-0505	50	41
5330-00-470-5483	5	58	5905-00-482-0505	63	77
5310-00-470-5508	5	3	5999-00-482-0778	38	38
5365-00-470-5544	5	75	5950-00-482-0798	81	27
5365-00-470-5544	17	7	5330-00-482-7029	5	52
5365-00-470-5544	17	34	5340-00-482-9399	47	4
5365-00-470-5545	5	75	5310-00-483-2383	22	28
5365-00-470-5545	17	7	5310-00-483-2383	4S	53
5365-00-470-5545	17	34	531000-483-2383	58	9
5365-00-470-5594	14	162	5310-00-483-2383	61	265
5365-00-470-5595	15	7	6210-00-483-2530	49	20
5365-00-470-5597	5	37	5340-00-485-0005	61	112
5305-00-470-5795	16	81	5905-00-4854545	38	39
5315-00-470-5850	5	47	5905-00-485-4564	42	20
5305-00-470-5859	5	6	5905-00-485-4564	43	49
5306-00-470-6019	19	24	5910-00-487-8425	80	5
5365-00-470-6050	59	17	3120-00-489-4067	17	41
5305-00-470-6062	6	1	5999-00-489-7020	49	117
5340-00-470-6149	19	2	5905-00-490-0247	62	36

SECTION IV

TM 11-5840-281-34P-1

NATIONAL STOCK NUMBER AND PART NUMBER INDEX

STOCK NUMBER	FIG.	ITEM	STOCK NUMBER	FIG.	ITEM
5905-00-491-2638	27	154	5340-00-5433934	61	79
5905-00-491-2638	28	19	5305-00-543-4406	87	21
5905-00-491-2638	30	59	5305-00-543-5914	49	38
5905-00-491-2638	62	30	5310-00-543-5933	67	9A
5905-00-491-2638	63	55	5310-00-543-5933	67	11
5340-00-91-5946	61	227	5962-00-546-6444	50	58
5935-00-491-7128	10	15	5975-00-548-9557	27	201
5930-00-491-9736	61	64	5935-00-549-4612	7	70
5930-00-491-9737	14	198	1935-00-549-4612	9	8
5305-00-492-0468	82	14	5935-00-549-4631	10	12
5340-00492-2153	61	41	5935-00-549-4631	16	39
5840-00-492-4420	14	181	5365-00-550-3078	7	11
5840-00-492-4421	14	217	5310-00-550-5054	4	18
5945-00-492-4431	61	287	5310-00-550-5054	4	23
5985-00-492-4435	14	121	5310-00-550-5054	4	28
5935-00-493-0465	25	13	5310-00-550-5054	8	9
5935-00-493-0466	34	9	5310-00-550-5054	8	3'
5935-00-493-0466	58	40	5310-00-550-5054	8	4
5961-00-494-9005	47	1	5310-00-550-5054	8	49
5325-00-496-9010	23	233	5310-00-550-5054	14	35
5995-00-496-9860	5	22	5310-00-550-5054	14	50
5905-00-497-1000	75	107	5310-00-550-5054	14	56
6210-00-497-2123	49	185	5310-00-550-5054	22	[20
5935-00-497-5738	42	14	5310-00-550-5054	22	143
5935-00-497-5738	45	2	5310-00-550-5054	23	7
5905-00-498-5683	26	11	5310-00-550-5054	23	131
5905-00-498-5684	76	17	5310-00-550-5054	23	256
5935-00-498-5785	25	74	5310-00-550-5054	49	63
5905-00-499-6752	28	42	5310-00-550-5054	64	58
6105-00-500-0388	7	31	5330-00-551-8252	10	65
5930-00-501-1773	58	45	5905-00-552-2585	61	254
5930-00-501-1773	61	248	5905-00-552-2586	27	11
5905-00-501-7058	75	4	5905-00-552-2859	58	48
5905-00-506-8713	63	53	5905-00-552-2859	61	244
5905-00-506-8850	80	22	5935-00-552-4582	25	83
5905-00-506-8868	37	32	5935-00-552-6433	81	2
5905-00-506-8868	80	50	5935-00-552-6433	81	7
5905-00-509-4900	75	83	5930-00-552-9877	5	43
5940-00-511-8194	24	46	6145-00-553-0828	24	158
5940-00-511-8194	43	55	6145-00-553-0838	23	212
5910-00-513-5385	27	234	6210-00-553-0879	58	16
5910-00-513-5385	32	21	3110-00-554-5624	11	86
5910-00-513-5385	36	5	5920-00-556-0144	48	104
5910-00-513-5385	49	156	5905-00-556-3041	61	246
5910-00-513-5385	50	8	5905-00-556-3350	61	266
5910-00-513-5385	52	4	5940-00-557-1627	24	157
5910-00-513-5385	54	5	5940-00-557-1629	25	15
5910-00-513-5385	55	9	5920-00-557-2647	75	101
5910-00-513-5385	56	4	5310-00-558-6207	34	10
5910-00-513-5385	80	52	5310-00-558-6207	34	96
5905-00-515-6974	39	6	5310-00-558-6207	64	22
5310-00-515-7449	10	17	5355-00-559-8942	61	202
5310-00-515-7449	10	59	5355-00-559-8942	64	68
5310-00-515-7449	21	62	5905-00-563-1595	27	151
5310-00-515-7449	24	35	5905-00-563-1595	56	14
5310-00-515-7449	42	34	5905-00-563-1595	71	18
5910-00-516-9549	28	38	5905-00-565-8658	58	74
5910-00-516-9549	30	54	6105-00-567-0620	5	61
3120-00-517-8477	5	45	6105-00-567-0620	17	20
5930-00-519-8144	22	79	5905-00-568-6952	31	15
5930-00-519-8144	23	87	5905-00-568-6954	28	33
5905-00-521-1799	80	32	5905-00-568-6954	31	58
5340-00-530-6833	34	86	5905-00-568-6975	29	55
5330-00-53L-2259	14	150	5905-00-568-6975	31	48
5310-00-531-9515	14	205	5905-00-568-6988	31	63
5310-00-531-9515	42	18	5905-00-568-7013	29	37
5310-00-531-9515	43	39	5905-00-568-7013	31	25
6210-00-538-8770	61	2258	5905-00-568-7014	31	53
5330-00-542-1981	14	69	5905-00-568-7015	31	16
5355-00-543-0789	27	178	5355-00-571-0243	61	203
5355-00-543-0789	58	10	5355-00-571-0243	64	65
5355-00-543-0789	61	208	3120-00-572-4489	7	94
5355-00-543-0818	61	215	5895-00-573-4358	7	3
5930-00-543-0891	64	107	5305-00-576-5417	2	22
5310-00-543-2252	7	93	5935-00-577-2290	2	47
5340-00-543-3931	23	245	5935-00-577-2290	2	89
5340-00-543-3931	34	5	5940-00-577-3807	25	2
5340-00-543-3934	25	41	5940-00-577-3807	61	312
5340-00-543-3934	21	135	5961-00-577-6214	41	1
5340-00-543-3934	27	158	5961-00-577-6214	77	1

SECTION IV

TM 11-5840-281-34P-1

NATIONAL STOCK NUMBER AND PART NUMBER INDEX

STOCK NUMBER	FIG.	ITEM	STOCK NUMBER	FIG.	ITEM
5940-00-578-9663	23	210	5310-00-582-5677	61	301
5940-00-578-9896	24	36	5310-00-582-5677	86	73
5940-00-579-2126	57	23	5940-00-583-7741	41	4
5330-00-579-8195	4	58	5935-00-583-8892	10	89
5905-00-581-1393	39	13	5935-00-583-8892	14	203
5905-00-581-1393	61	238	5950-00-583-8894	27	257
5905-00-581-1393	64	48	3040-00-585-1396	10	124
5905-00-581-1393	67	14	3040-00-585-1396	14	227
5905-00-581-1394	38	51	3110-00-585-3227	10	91
5905-00-581-1395	68	15	6625-00-585-5288	49	7
5905-00-581-1395	80	30	5935-00-586-7104	61	37
5905-00-581-1397	38	53	5820-00-586-8346	7	94
5905-00-581-1398	38	49	5820-00-586-8346	9	51
5905-00-581-1398	64	30	5305-00-590-7863	1	10
5905-00-581-1398	64	31	5305-00-590-7863	8	69
5905-00-581-1398	70	24	5305-00-590-7863	10	84
5905-00-581-1398	76	8	5305-00-590-7863	22	70
5905-00-581-1408	37	21	5305-00-590-7863	22	185
5905-00-581-1408	79	10	5305-00-590-7863	24	698
5905-00-581-1409	40	20	5310-00-595-6211	4	33
5905-00-581-1409	48	96	5310-00-595-6211	7	47
5905-00-581-1409	65	28	5310-00-595-6211	8	81
5905-00-581-1409	66	10	5310-00-595-6211	9	114
5905-00-581-1409	68	17	5310-00-595-6211	01	7
5905-00-581-1409	69	22	5310-00-595-6211	10	19
5905-00-581-1412	48	93	5310-00-595-6211	10	32
5905-00-581-1412	64	49	5310-00-595-6211	10	50
5905-00-581-1412	65	30	5310-00-595-6211	10	81
5905-00-581-1412	67	16	5310-00-595-6211	11	3
5905-00-581-1413	65	20	5310-00-595-6211	14	33
5905-00-581-1422	48	97	5310-00-595-6211	14	97
5905-00-581-1422	68	12	5310-00-595-6211	16	36
5905-00-581-1422	70	25	5310-00-595-6211	16	40
5905-00-581-1422	78	10	5310-00-595-6211	19	17
5905-00-581-1422	79	11	5310-00-595-6211	19	22
5905-00-581-1425	37	23	5310-00-595-6211	20	18
5905-00-581-1425	64	45	5310-00-595-6211	22	21
5905-00-581-1425	72	17	5310-00-595-6211	22	26
5905-00-581-1425	80	20	5310-00-595-6211	22	43
5935-00-581-1811	61	144	5310-00-595-6211	23	115
5325-00-582-3601	23	69	5310-00-595-6211	23	160
5325-00-582-3601	63	24	5310-00-595-6211	23	216
5310-00-582-5677	1	12	5310-00-595-6211	24	134
5310-00-582-5677	4	46	5310-00-595-6211	26	68
5310-00-582-5677	8	4	5310-00-595-6211	27	76
5310-00-582-5677	8	18	5310-00-595-6211	27	98
5310-00-582-5677	8	21	5310-00-595-6211	27	200
5310-00-582-5677	8	24	5310-00-595-6211	29	5
5310-00-582-5677	8	71	5310-00-595-6211	30	9
5310-00-582-5677	10	75	5310-00-595-6211	34	7
5310-00-582-5677	14	64	5310-00-595-6211	34	16
5310-00-582-5677	14	68	5310-00-595-6211	34	43
5310-00-582-5677	14	119	5310-00-595-6211	34	57
5310-00-582-5677	16	8	5310-00-595-6211	34	62
5310-00-582-5677	16	21	5310-00-595-6211	34	105
5310-00-582-5677	20	43	5310-00-595-6211	34	108
5310-00-582-5677	21	3	5310-00-595-6211	34	115
5310-00-582-5677	21	51	5310-00-595-6211	37	30
5310-00-582-5677	22	72	5310-00-595-6211	38	9
5310-00-582-5677	22	87	5310-00-595-6211	41	9
5310-00-582-5677	22	173	5310-00-595-6211	42	76
5310-00-582-5677	22	192	5310-00-595-6211	42	89
5310-00-582-5677	22	197	5310-00-595-6211	42	98
5310-00-582-5677	23	3	5310-00-595-6211	45	4
5310-00-582-5677	23	12	5310-00-595-6211	45	27
5310-00-582-5677	23	40	5310-00-595-6211	45	37
5310-00-582-5677	23	81	5310-00-595-6211	46	39
5310-00-582-5677	24	3	5310-00-595-6211	46	53
5310-00-582-5677	24	69D	5310-00-595-6211	48	46
5310-00-582-5677	24	79	5310-00-595-6211	48	89
5310-00-582-5677	24	213	5310-00-595-6211	48	99
5310-00-582-5677	24	224	5310-00-595-6211	49	43
5310-00-582-5677	34	80	5310-00-595-6211	49	87
5310-00-582-5677	34	89	5310-00-595-6211	49	135
5310-00-582-5677	60	3	5310-00-595-6211	50	32
5310-00-582-5677	61	19	5310-00-595-6211	57	25
5310-00-582-5677	61	75	5310-00-595-6211	57	50
5310-00-582-5677	61	88	5310-00-595-6211	58	5
5310-00-582-5677	61	101	5310-00-595-6211	58	29
5310-00-582-5677	61	211	5310-00-595-6211	58	59

SECTION IV

TM 11-5840-281-34P-1

NATIONAL STOCK NUMBER AND PART NUMBER INDEX

STOCK NUMBER	FIG.	ITEM	STOCK NUMBER	FIG.	ITEM
5310-00-595-6211	59	8	5910-00-608-9685	67	51
5310-00-595-6211	59	13	4935-00-609-8799	84	5
5310-00-595-6211	61	16	5310-00-614-3500	5	9
5310-00-595-6211	61	175	5940-00-615-6475	24	131
5310-00-595-6211	61	-337	5940-00-615-6475	26	65
5310-00-595-6211	61	343	5940-00-615-6475	49	84
5310-00-595-6211	62	8	5315-00-616-4811	82	3
5310-00-595-6211	63	16	5310-00-616-8660	24	101
5310-00-595-6211	63	22	5310-00-616-8660	24	146
5310-00-595-6211	63	39	5310-00-616-8660	42	51
5310-00-595-6211	64	4	5310-00-616-8660	47	21
5310-00-595-6211	64	97	5355-00-616-9604	58	17
5310-00-595-6211	64	129	5355-00-616-9604	85	13
5310-00-595-6211	65	37	5960-00-617-4884	61	77
5310-00-595-6211	65	46	5960-00-617-5091	28	37
5310-00-595-6211	66	47	5905-00-617-5091	30	35
5310-00-595-6211	67	42	5940-00-617-9780	25	1
5310-00-595-6211	68	25	5940-00-617-9780	44	19
5310-00-595-6211	69	34	5940-00-617-9780	46	46A
5310-00-595-6211	70	36	5940-00-617-9780	57	8
5310-00-595-6211	71	37	5310-00-619-1148	7	22
5310-00-595-6211	72	30	5310-00-619-1148	7	48
5310-00-595-6211	73	37	5310-00-619-1148	7	53
5310-00-595-6211	74	17	5310-00-619-1148	9	103
5310-00-595-6211	74	33	5310-00-619-1148	9	112
5310-00-595-6211	75	8	5310-00-619-1148	10	35
5310-00-595-6211	75	15	5310-00-619-1148	11	22
5310-00-595-6211	75	20	5310-00-619-1148	11	42
5310-00-595-6211	75	51	5310-00-619-1148	14	14
5310-00-595-6211	75	70	5310-00-619-1148	14	140
5310-00-595-6211	76	22	5310-00-619-1148	14	143
5310-00-595-6211	83	3	5310-00-619-1148	14	148
5310-00-595-6211	83	15	5310-00-619-1148	14	172
5310-00-595-6211	83	21	5310-00-619-1148	14	197
5310-00-595-6211	83	25	5310-00-619-1148	14	Z10
5310-00-595-6211	87	18	5310-00-619-1148	14	221
5310-00-595-6761	7	35	5310-00-619-1148	16	31
5310-00-595-6761	27	15	5310-00-619-1148	20	4d
5310-00-595-6761	27	71	5310-00-619-1148	21	6
5310-00-595-6761	27	90	5310-00-619-1148	21	31
5310-00-595-6761	34	101	5310-00-619-1148	21	48
5310-00-595-6761	35	28	5310-00-619-1148	21	7
5310-00-595-6761	36	17	5310-00-619-1148	21	79
5310-00-595-6761	38	31	5310-00-619-1148	22	53
5310-00-595-6761	44	10	5310-00-619-1148	22	167
5310-00-595-6761	45	33	5310-00-619-1148	22	188
5310-00-595-6761	46	35	5310-00-619-1148	23	73
5310-00-595-6761	47	16	5310-00-619-1148	23	17
5310-00-595-6761	48	4	5310-00-619-1148	23	99
5310-00-595-6761	48	20	5310-00-619-1148	23	177
5310-00-595-6761	57	30	5310-00-619-1148	23	200
5310-00-595-6761	61	124	5310-00-619-1148	23	223
5310-00-595-6761	63	33	5310-00-619-1148	23	226
5310-00-595-6761	64	10	5310-00-619-1148	24	7
5310-00-595-6761	64	150	5310-00-619-1148	24	44
5310-00-595-6761	64	192	5310-00-619-1148	24	67
5310-00-595-6761	64	198	5310-00-619-1148	24	74
5310-00-595-6761	66	35	5310-00-619-1148	24	76
5940-00-596-4587	28	8	5310-00-619-1148	24	87
5910-00-599-8061	45	10	5310-00-619-1148	24	96
5325-00-599-9953	21	35	5310-00-619-1148	24	107
5910-00-600-6889	27	255	5310-00-619-1148	24	123A
5910-00-600-6889	31	42	5310-00-619-1148	24	127
5910-00-600-6889	42	25	5310-00-619-1148	24	217
5910-00-600-6889	43	7	5310-00-619-1148	25	8
5910-00-600-6889	45	56	5310-00-619-1148	27	5
5910-00-600-6889	50	15	5310-00-619-1148	27	81
5910-00-600-6889	55	7	5310-00-619-1148	27	3
5910-00-600-6889	56	13	5310-00-619-1148	27	85
5910-00-600-6889	63	72	5310-00-619-1148	27	240
5910-00-600-6889	TO	38	5310-00-619-1148	27	242
5910-00-600-6889	71	2	5310-00-619-1148	27	244
5930-00-603-7035	58	15	5310-00-619-1148	42	47
5905-00-6037155	46	1	5310-00-619-1148	42	59
6145-00-606-8237	27	105A	5310-00-619-1148	42	94
6145-00-606-8237	33	4	5310-00-619-1148	43	43
5940-00-608-3841	24	32	5310-00-619-1148	46	29
5940-00-608-3841	42	78	5310-00-619-1148	46	63
5910-00-608-9682	29	26	5310-00-619-1148	49	62
5910-00-608-9682	50	9	5310-00-619-1148	58	47

SECTION IV

TM 11-5840-281-34P-1

NATIONAL STOCK NUMBER AND PART NUMBER INDEX

STOCK NUMBER	FIG.	ITEM	STOCK NUMBER	FIG.	ITEM
5310-00-619-1148	61	4	5930-00-646-4619	9	43
5310-00-619-1148	61	27	6625-00-649-5342	49	5
5310-00-619-1148	61	31	3110-00-649-7322	10	63
5310-00-619-1148	61	44	5905-00-650-9808	48	84
5310-00-619-1148	61	97	5905-00-650-9808	80	35
5310-00-619-1148	61	137	5930-00-655-1515	61	243
5310-00-619-1148	61	171	5930-00-655-1523	64	113
5310-00-619-1148	61	190	5930-00-655-1582	61	2317
5310-00-619-148	61	194	5930-00-655-1582	64	88
5310-00-619-1148	61	297	5935-00-655-4300	86	21
5310-00-619-1148	74	13	5935-00-655-4300	86	100
5310-00-619-1148	74	26	5306-00-656-0193	2	30
5310-00-619-5280	81	18	5306-00-656-0193	14	12
5355-00-619-9413	64	35	5315-00-664-0401	8	Z5
5935-00-620-5632	61	69	5315-00-664-0401	23	132
5910-00-621-9396	64	188	5365-00-677-0402	9	25
5910-00-621-9396	79	25	5940-00-682-2477	27	94
5910-00-621-9518	67	1	5940-00-682-247117	28	9
5910-00-621-9520	65	16	5940-00-68Z-2477	29	11
5910-00-621-9970	75	27	5940-00-682-2417	30	17
3110-00-621-3483	6	4	5940-00-682-2477	31	10
3110-00-624-3483	12	43	5940-00-68Z-2477	34	66
5310-00-625-5756	2	31	5940-00-682-2477	57	52
5310-00-625-5756	4	38	5940-00-682-2477	63	18
5310-00-625-5756	5	13	5940-00-682-2477	75	54
5310-00-625-5756	10	27	5930-00-683-0953	9	28
5310-00-625-5756	11	59	5935-00-683-1406	86	8
5310-00-625-5756	14	9	5935-00-683-1406	86	35
5310-00-625-5756	14	13	5935-00-683-1406	86	59
5310-00-625-5756	16	55	5935-00-68 1406	86	68
5935-00-626-3284	48	117	5940-00-683-4339	24	80
5935-00-626-3298	48	116	5330-00-684-5098	24	180
5935-00-626-3335	48	38	5305-00D-6853511	22	171
5935-00-626-3336	48	39	5305-00-685-3511	61	149
3040-00-627-2728	14	85	5305-00-685-3511	63	9
5920-00-627-3717	34	70	5310-00-685-3744	61	163
5920-00-627-3717	75	102	5340-00-685-5901	81	16
5910-00-628-6251	39	19	5935-00-686-0099	2	41
5910-00-628-6251	67	34	5340-00-686-1302	64	119
5935-00-628-8047	48	114	5340-00-686-1302	64	151
5935-00-628-8048	48	113	5940-00-686-8282	25	76
3110-00-630-3425	11	43	5940-00-686-8282	57	37
3110-00-630-3430	14	89	5935-00-686-9211	25	84
3110-00-630-3444	11	46	5935-00-687-2116	5	24
31 10-00-630-3444	14	90	5365-00-687-3379	12	39
5365-00-631-6035	14	224	5315-00-687-5126	14	30
5365-00-631-6035	14	232	5305-00-688-2018	10	61
5365-00-632-3169	14	28	5305-00-688-2018	14	117
5910-00-632-7428	66	28	5305-00-688-2018	23	1
5910-00-632-7428	68	2	5305-00-688-2018	23	10
5910-00-632-7554	66	1	5305-00-688-2018	23	42
5910-00-632-7554	67	44	5305-00-688-2018	24	1
5910-00-632-7554	79	19	5305-00-688-2018	24	225
5305-00-633-5579	16	9	5305-00-688-2018	61	300
6220-00-635-1104	22	265	5305-00-688-2019	1	13
5306-00-638-7719	5	11	5305-00-688-2019	24	211
5306-00-638-7719	10	25	5305-00-688-2020	22	190
5306-00-638-7719	1	57	5305-00-688-2020	22	L95
5310-00-638-9857	64	93	5905-00-689-1290	30	58
5305-00-639-7715	74	18	5905-00-689-4716	45	23
5940-00-644-9295	7	43	6625-00-689-8268	86	16
5940-00-644-9295	7	61	6625-00-6898269	86	22
5940-00-644-9295	9	7	6650-00-689-8270	21	53
5940-00-644-9295	9	10	5910-00-690-1619	37	44
5940-00-64-9295	9	41	5935-00-690-4665	86	11
5940-00-644-9295	9	44	5935-00-690-4665	86	51
5961-00-646-4611	38	20	5305-00-701-7628	10	78
5961-00-646-611	39	9	5330-00-701-8788	10	64
5961-00-646-4611	48	53	5935-00-702-4199	26	58
5961-00-646-4611	48	60	5935-00-702-4199	27	183
5961-00-646-4611	64	170	5935-00-702-4199	34	31
5961-00-646-4611	65	25	5935-00-702-4199	39	15
5961-00-646-4611	67	19	5935-00-70Z-4199	48	92
5961-00-646-4611	68	4	5935-00-702-4199	58	1
5961-00-6464611	72	32	5935-00-702-4199	61	268
5930-00-646-4619	7	42	5935-00-702-4199	72	20
5930-00-646-4619	7	60	5935-00-702-4199	75	44
5930-00-646-4619	9	6	5935-00-70Z-4199	78	12
5930-00-646-4619	9	9	5305-00-702-4523	16	19
5930-00-646-4619	9	40	5305-00-702-4523	61	85

SECTION IV

TM 11-5840-281-34P-1

NATIONAL STOCK NUMBER AND PART NUMBER INDEX

STOCK NUMBER	FIG.	ITEM	STOCK NUMBER	FIG.	ITEM
5305-00-702-9070	10	17	5905-00-721-3682	19	25
5910-00-702-9925	47	8	5340-00-721-5315	25	52
5330-00-710-3756	14	94			
5330-00-710-3773	14	161	5340-00-721-5315	34	39
5330-00-710-3774	14	151	5305-00-721-5665	16	70
5330-00-715-2750	4	65	5315-00-721-7661	10	56
5310-00-716-5618	35	4	5310-00-722-5998	3	15
5935-00-716-6989	11	37	5310-00-722-5998	5	20
5910-00-717-0169	66	48	5310-00-722-5998	7	38
5910-00-717-0169	68	19	5310-00-722-5998	7	63
5910-00-717-0169	71	1	5310-00-722-5998	7	74
5305-00-717-5592	21	10	5310-00-722-5998	7	78
5305-00-717-5592	21	43	5310-00-722-5998	7	81
5305-00-717-6949	64	36	5310-00-722-5998	9	2
5305-00-717-6950	3	6	5310-00-722-5998	9	21
5305-00-717-6950	7	20	5310-00-722-5998	S	36
5305-00-717-6950	7	26	5310-00-722-5998	9	82
5305-00-717-6950	9	53	5310-00-722-5998	9	10
5305-00-717-6954	5	63	5310-00-722-5998	10	37
5305-00-717-6954	74	3	5310-00-722-5998	10	44
5305-00-717-6955	10	113	5310-00-722-5998	10	109
5840-00-717-7502	61	186	5310-00-722-5998	10	131
5305-00-719-3997	86	71	5310-00-722-5998	10	143
5930-00-719-4707	16	11	5310-00-722-5998	14	157
5305-00-719-5064	22	66	5310-00-722-5998	14	176
5305-00-719-5064	23	45	5310-00-722-5998	14	183
5305-00-719-5064	49	103	5310-00-722-5998	14	199
5305-00-719-5064	61	233	5310-00-722-5998	16	3
5305-00-719-5064	61	303	5310-00-722-5998	16	12
5305-00-719-5064	64	84	5310-00-722-5998	16	ld
5305-00-719-5098	23	43	5310-00-722-5998	16	46
5305-00-719-5329	61	204	5310-00-722-5998	16	18
5305-00-719-5330	24	98	5310-00-722-5998	16	85
5305-00-719-5330	64	66	5310-00-722-5998	17	15
5305-00-719-5336	58	14	5310-00-722-5998	22	12
5305-00-719-5336	61	207	5310-00-722-5998	22	35
5305-00-719-5338	61	205	5310-00-722-5998	22	49
5305-00-719-5342	64	109	5310-00-722-5998	22	60
5305-00-719-5381	9	96	5310-00-722-5998	22	76
5305-00-719-5397	10	142	5310-00-722-5998	22	108
5310-00-720-8059	22	31	5310-00-722-5998	22	129
5310-00-720-8059	22	231	5310-00-722-5998	22	Z20
5310-00-720-8059	26	22	5310-00-722-5998	22	238
5310-00-720-8059	26	62	5310-00-722-5998	22	247
5310-00-720-8059	27	172	5310-00-722-5998	22	252
5310-00-720-8059	58	33	5310-00-722-5998	22	258
5310-00-720-8059	61	245	5310-00-722-5998	22	261
5310-00-720-8059	61	247	5310-00-722-5998	22	Z69
5310-00-720-8059	61	251	5310-00-722-5998	23	19
5310-00-720-8059	61	267	5310-00-722-5998	23	32
5310-00-720-8059	64	106	5310-00-722-5998	23	36
5365-00-720-8064	6	5	5310-00-722-5998	23	48
5306-00-720-8260	14	11	5310-00-722-5998	23	108
5365-00-720-9215	26	59	5310-00-722-5998	23	122
5365-00-720-9215	27	170	5310-00-722-5998	23	127
5365-00-720-9215	29	15	5310-00-722-5998	23	243
5365-00-720-9215	30	11	5310-00-722-5998	23	4a8
5365-00-720-9215	31	6	5310-00-722-5998	23	Z52
5365-00-720-9215	34	20	5310-00-722-5998	24	49
5365-00-720-9215	37	20	5310-00-722-5998	24	55
5365-00-720-9215	40	21	5310-00-722-5998	24	58
5365-00-720-9215	48	94	5310-00-722-5998	24	118
5365-00-720-9215	58	3	5310-00-722-5998	24	162
5365-00-720-9215	61	236	5310-00-722-5998	24	235
5365-00-720-9215	61	239	5310-00-722-5998	26	4
5365-00-720-9215	61	255	5310-00-722-5998	26	17
5365-00-720-9215	66	12A	5310-00-722-5998	26	27
5365-00-720-9215	66	20	5310-00-722-5998	26	32
5365-00-720-9215	69	20	5310-00-722-5998	26	36
5365-00-720-9215	69	22A	5310-00-722-5998	26	39
5365-00-720-9215	70	19	5310-00-722-5998	26	49
5365-00-720-9215	71	27	5310-00-722-5998	27	103
5365-00-720-9215	72	16	5310-00-722-5998	27	109
5365-00-720-9215	76	9	5310-00-722-5998	27	li1
5365-00-720-9215	78	11	5310-00-722-5998	27	127
5365-00-720-9215	79	a	5310-00-722-5998	27	133
5365-00-720-9215	80	37	5310-00-722-5998	27	162
5935-00-721-0431	10	18	5310-00-722-5998	27	166
5935-00-721-0431	16	35	5310-00-722-5998	27	238
5935-00-721-2855	48	40	5310-00-722-5998	27	221

SECTION IV

TM 11-5840-281-34P-1

NATIONAL STOCK NUMBER AND PART NUMBER INDEX

STOCK NUMBER	FIG.	ITEM	STOCK NUMBER	FIG.	ITEM
5310-00-722-5998	27	228	5310-00-722-5998	86	57
5310-00-722-5998	27	254	5310-00-722-5998	86	66
5310-00-722-5998	34	18	5995-00-722-9551	86	46
5310-00-722-5998	34	47	5305-00-723-9400	14	190
5310-00-722-5998	34	75	5310-00-723-9676	63	94
5310-00-722-5998	40	5	5305-00-724-5812	12	5
5310-00-722-5998	42	39	5930-00-724-6700	49	3
5310-00-722-5998	42	53	5305-00-724-6790	14	1
5310-00-722-5998	42	105	5305-00-724-6798	84	11
5310-00-722-5998	43	4	5305-00-724-6801	14	7
5310-00-722-5998	43	26	5910-00-725-1497	29	65
5310-00-722-5998	43	29	5910-00-725-1504	29	27
5310-00-722-5998	43	52	5910-00-725-1994	66	2
5310-00-722-5998	46	12	5330-00-725-4027	15	2
5310-00-722-5998	46	20	5905-00-726-9688	61	339
5310-00-722-5998	46	25	5905-00-726-9688	70	16
5310-00-722-5998	46	49	5905-00-726-9688	78	7
5310-00-722-5998	47	7	5905-00-726-9758	61	320
5310-00-722-5998	47	10	5905-00-726-9758	66	18
5310-00-722-5998	47	19	5905-00-726-9758	69	35
5310-00-722-5998	47	25	5905-00-726-9758	75	109
5310-00-722-5998	47	34	5905-00-726-9758	80	48
5310-00-722-5998	48	43	5905-00-726-9804	65	33
5310-00-722-5998	48	57	5905-00-726-9804	66	41
5310-00-722-5998	48	108	5905-00-726-9804	67	2
5310-00-722-5998	49	71	5905-00-726-9804	79	18
5310-00-722-5998	49	75	5905-00-726-9857	68	16
5310-00-722-5998	49	90	5905-00-726-9857	73	29
5310-00-722-5998	49	100	5975-00-727-5153	22	222
5310-00-722-5998	49	102	5975-00-727-5153	26	51
5310-00-722-5998	49	108	5310-00-727-5223	10	74
5310-00-722-5998	49	114	3110-00-727-5955	10	104
5310-00-722-5998	49	159G	3110-00-727-5955	14	24
5310-00-722-5998	49	163	5305-00-727-6804	19	7
5310-00-722-5998	50	54	5305-00-727-8832	64	116
5310-00-722-5998	57	3	5305-00-727-8833	6	12
5310-00-722-5998	57	11	5305-00-727-8833	27	72
5310-00-722-5998	57	18	5905-00-728-5784	72	7
5310-00-722-5998	57	42	5905-00-728-6124	47	41
5310-00-722-5998	57	44	5905-00-728-6139	38	17
5310-00-722-5998	57	56	5905-00-728-6139	69	4
5310-00-722-5998	57	59	5905-00-728-6139	80	6
5310-00-722-5998	58	61	5905-00-728-6141	38	2
5310-00-722-5998	61	63	5905-00-728-6141	69	26
5310-00-722-5998	61	68	5905-00-728-6141	80	10
5310-00-722-5998	61	104	5905-00-728-6153	38	13
5310-00-722-5998	61	119	5905-00-728-6153	48	54
5310-00-722-5998	61	127	5905-00-728-6153	69	28
5310-00-722-5998	61	183	5930-00-728-6250	49	176
5310-00-722-5998	61	232	5930-00-728-6250	45	178
5310-00-722-5998	61	275	5930-00-728-6250	49	181
5310-00-722-5998	61	279	5930-00-728-6250	49	182
5310-00-722-5998	61	305	5910-00-728-9966	80	40
5310-00-722-5998	61	309	5961-00-729-5499	57	69
5310-00-722-5998	61	352	5961-00-729-5499	64	168
5310-00-722-5998	63	7	5961-00-729-5499	64	183
5310-00-722-5998	63	27	5365-00-729-6763	23	141
5310-00-722-5998	64	41	5935-00-733-6587	34	19
5310-00-722-5998	64	63	5935-00-733-6587	37	26
5310-00-722-5998	64	82	5935-00-733-6587	38	42
5310-00-722-5998	64	87	5935-00-733-6587	40	22
5310-00-722-5998	64	101	5935-00-733-6587	64	50
5310-00-722-5998	64	132	5935-00-733-6587	65	24
5310-00-722-5998	64	137	5935-00-733-6587	66	14
5310-00-722-5998	64	142	5935-00-733-6587	67	17
5310-00-722-5998	64	155	5935-00-733-6587	68	18
5310-00-722-5998	64	158	5935-00-733-6587	69	21
5310-00-722-5998	64	164	5935-00-733-6587	70	18
5310-00-722-5998	67	26	5935-00-733-6587	71	26
5310-00-722-5998	75	24	5935-00-733-6587	72	22
5310-00-722-5998	75	47	5935-00-733-6587	73	12
5310-00-722-5998	75	14	5935-00-733-6587	76	10
5310-00-722-5998	75	97	5935-00-733-6587	79	9
5310-00-722-5998	78	19	5935-00-733-6587	80	24
5310-00-722-5998	80	29	5905-00-734-1003	32	11
5310-00-722-5998	82	6	5905-00-734-1003	38	25
5310-00-722-5998	85	18	5905-00-734-1003	69	10
5310-00-722-5998	85	23	5905-00-734-1003	80	63
5310-00-722-5998	86	7	5905-00-734-1036	38	24
5310-00-722-5998	86	33	5905-00-734-1044	32	14

SECTION IV

TM 11-5840-281-34P-1

NATIONAL STOCK NUMBER AND PART NUMBER INDEX

STOCK NUMBER	FIG.	ITEM	STOCK NUMBER	FIG.	ITEM
5961-00-734-1045	38	36	5305-00-763-7822	9	45
5961-00-739-2844	37	7	5305-00-163-7822	24	149
5961-00-739-2844	40	15	5910-00-761-9975	67	20
5961-00-739-2844	69	2	5305-00-764-0070	23	50
5961-00-739-2844	80	8	5305-00-764-0070	33	9
5905-00-739-5004	28	49	5305-00-764-0071	23	229
5961-00-752-6115	58	80	5305-00-764-0075	64	74
5961-00-752-6121	45	41	5305-00-764-2964	75	84
5961-00-752-6121	63	96	5305-00-761-2966	27	43
5961-00-752-6163	35	9	5310-00-764-6609	8	28
5961-00-752-6163	45	21	5970-00-764-8971	3	11
5961-00-752-6163	48	78	5970-00-164-8977	3	8
5961-00-752-6163	58	82	5310-00-764-9564	23	235
5961-00-752-6163	63	81	5305-00-765-4252	11	31
5340-00-753-3456	25	69	5305-00-765-4350	24	115
5340-00-753-3456	27	108	5305-00-765-4352	24	102
5340-00-753-3456	27	2100	5305-00-765-4352	61	180
5340-00-753-3456	34	78	3020-00-768-0274	7	21
5340-00-753-3456	49	126	3020-00-768-0275	7	25
5905-00-754-7891	80	58	5305-00-768-0336	28	18
5940-00-754-8811	25	67	5305-00-768-0336	29	22
5940-00-754-8811	61	161	5305-00-768-0336	30	20
5935-00-755-2787	16	47	5305-00-768-0336	31	14
5935-00-755-5923	48	36	5330-00-769-5950	70	3
5935-00-755-5923	61	288	5330-00-769-5950	71	15
5935-00-755-6161	2	43	5330-00-769-5950	73	2
5935-00-755-6161	2	85	5305-00-770-2533	64	108
5365-00-758-1034	23	234	5305-00-770-2533	74	34
5365-00-758-1034	42	19	5305-00-770-2579	28	2
5365-00-758-1034	43	38	5305-00-770-2579	29	7
5905-00-758-2917	36	3	5305-00-770-2579	30	3
5905-00-758-2919	30	42	5305-00-770-2579	31	2
5905-00-758-2919	62	23	5305-00-770-2579	61	218
5905-00-758-2920	62	17	5305-00-170-2579	61	242B
5905-00-758-5289	71	29	5305-00-770-2579	61	324
5985-00-759-1463	4	48	5305-00-770-2579	64	104
5985-00-759-1463	9	67	5305-00-770-2579	87	19
5985-00-759-1463	14	124	5930-00-772-9273	27	167
5961-00-759-6599	27	100	5930-00-772-9276	58	8
5961-00-759-6599	34	42	5905-00-773-0914	38	37
5961-00-759-6599	48	29	5840-00-773-6105	7	2T
5961-00-759-6599	57	48	5310-00-773-7618	2	76
5961-00-759-6599	75	50	5310-00-773-7618	2	83
5961-00-759-6599	78	20	5310-00-773-7618	16	72
5910-00-760-1773	65	53	5310-00-773-7618	20	23
5910-00-760-7924	66	13	5310-00-773-7618	87	22
5905-00-761-5758	28	29	5310-00-773-7624	24	148
5905-00-761-5758	29	42	5310-00-773-7624	26	21
5905-00-761-5758	30	24	5310-00-773-7624	44	15
5905-00-761-5758	31	31	5310-00-773-7624	49	153
5935-00-762-0312	26	60	5310-00-771-7624	85	29
5935-00-762-0312	27	176	5365-00-774-5912	27	134
5935-00-762-0312	34	30	5365-00-774-5912	50	56
5935-00-762-0312	37	31	5365-00-774-5912	59	14
5935-00-762-0312	39	18	5905-00-776-6479	61	281
5935-00-762-0312	40	23	5905-00-776-7212	38	15
5935-00-762-0312	48	95	5905-00-776-7212	69	24
5935-00-762-0312	58	2	5305-00-771-6039	82	1
5935-00-762-0312	61	272	5950-00-779-3452	22	31
5935-00-762-0312	65	19	5950-00-779-3452	30	28
5935-00-762-0312	71	31	5950-00-779-3452	31	49
5935-00-762-0312	72	18	6625-00-780-9377	86	28
5935-00-762-0312	73	17	5945-00-781-7899	48	-1
5935-00-762-0312	75	81	5310-00-781-9483	24	26
5935-00-762-0312	76	11	5310-00-781-9483	67	96
5935-00-762-0312	78	13	5310-00-781-9483	67	12
5935-00-762-0312	80	38	5310-00-781-9483	85	4
5910-00-762-2945	71	7	5310-00-782-1349	5	8
5910-00-762-2945	73	3	5310-00-782-1349	8	75
5305-00-763-6962	23	88	5310-00-782-1349	14	214
5305-00-763-6962	23	102	5310-00-782-1349	48	32
5305-00-763-6963	27	1685	5310-00-782-1349	50	29
5305-00-763-6963	61	226	5310-00-182-1349	61	242C
5305-00-763-6963	64	91	5310-00-782-1349	61	319
6240-00-763-7744	48	101	5310-00-782-1349	83	12
6240-00-763-7744	49	21	5310-00-782-1349	85	9
6240-00-763-7744	58	23	5945-00-782-7921	48	22
6240-00-763-7744	61	200	5340-00-782-8737	64	71
6240-00-763-7744	64	64	5340-00-782-8737	64	133
5305-00-763-7822	7	13	5910-00-784-1101	29	58

SECTION IV

TM 11-5840-281-34P-1

NATIONAL STOCK NUMBER AND PART NUMBER INDEX

STOCK NUMBER	FIG.	ITEM	STOCK NUMBER	FIG.	ITEM
5910-00-786-4985	64	167	5940-00-827-2653	75	62
5910-00-786-4985	65	6	594500-827-7203	48	6
5305-00-788-8401	82	18	5945-00-827-7203	64	53
5999-00-788-8414	3	9	5905-00-827-7204	64	47
5310-00-792-7896	15	8	5945-00-827-7205	37	27
5910-00-794-2900	24	77	5945-00-827-7205	65	34
6625-00-800-0745	49	2	5940-00-828-8511	24	159
5935-00-801-8028	61	38	5340-00-829-9833	61	146
5315-00-802-7804	20	41	5340-00-829-9833	61	161A
5340-00-803-1524	23	74	5961-00-831-8469	47	31
5365-00-803-7315	20	1	5961-00-831-8469	57	15
5365-00-804-6860	14	71	5840-00-833-2317	37	8
5365-00-804-6895	74	29	5910-00-833-8298	65	58
5365-00-804-9743	6	21	5910-00-833-8298	67	36
5330-00-806-3197	2	10	5940-00-833-9023	34	107
5330-00-806-3197	2	49	5935-00-835-0508	61	345
5330-00-806-3197	2	66	5305-00-835-6974	14	46
5330-00-806-3197	4	57	5961-00-836-0382	45	24
5330-00-8063197	9	72	5961-00-836-0387	46	10
5330-00-806-3197	13	1	5935-00-836-1804	27	204
5330-00-806-3197	18	1	5310-00-837-1381	26	71
5330-00-806-3197	20	12	5961-00-837-7262	38	10
5330-00-806-3197	20	34	5961-00-837-7262	39	20
5330-00-806-3197	22	5	5961-00-837-7262	65	41
5330-00-806-3197	24	171	5961-00-837-7262	67	31
5330-00-806-8769	22	28A	5961-00-837-7262	68	1
5330-00-806-8769	27	168	5961-00-837-7262	69	13
5340-00-807-1065	25	11	5961-00-837-7262	70	29
5865-00-808-0757	14	225	596 1-00-837-7262	71	3
6210-00-808-2311	48	102	5961-00-837-7262	72	10
5330-00-808-5796	14	209	5961-00-837-7262	73	8
5365-00-808-7913	11	5	5961-00-837-7262	19	2
5950-00-810-4611	48	51	5961-00-837-7262	80	12
5365-00-810-6492	5	35	5961-00-837-9288	39	25
5310-00-811-0494	32	20	5945-00-838-1330	48	24
5935-00-811-3158	86	7	5940-00-839-0828	26	69
5935-00-811-5836	85	1	5940-00-839-0828	49	11
5310-00-812-4294	58	21	5315-00-840-0906	4	19
5940-00-812-8152	23	213	53105-00-84-0906	8	50
5940-00-813-0698	25	81	5961-00-840-5466	71	43
5940-00-813-0698	46	45	5305-00-841-2681	21	61
5961-00-813-9360	37	34	5905-00-844-5377	47	43
5961-00-813-9360	38	4	5905-00-844-5377	67	10
5961-00-813-9360	40	14	5961-00-845-3954	48	76
5961-00-813-9360	80	42A	4140-00-845-5038	61	51
5961-00-814-0768	80	11	5305-00-847-1159	2	75
5315-00-814-4456	8	29	5305-00-847-1159	2	81
5310-00-815-0653	63	32	9505-00-847-1663	22	37
5940-00-815-2093	27	144	S505-00-847-1663	27	205
5940-00-815-2093	61	325	9505-00-847- 1663	34	93
5961-00-8156895	50	25	5961-00-847-5246	39	14
5315-00-817-0612	16	73	5961-00-847-5246	63	89
5340-00-819-7408	34	85	5961-00-847-5247	80	55
5340-00-820-1789	25	80	5961-00-847-5508	63	52
5340-00-820-1789	34	64	5961-00-847-7288	37	39
5340-00-820-6058	25	9	5961-00-847-7288	69	18
5961-00-821-2309	45	47	5910-00-847-7288	73	25
5961-00-821-2309	50	48	5961-00-848- 1906	28	62
5961-00-821-2309	67'	49	5961-00-848-1906	29	56
5315-00-823-8745	10	99	5961-00-848-1906	31	56
5315-00-823-8747	4	30	5961-00-848-7007	37	24
5315--00-823-8747	16	74	5940-00-849-4479	24	69
5945-00-824-1525	48	8	5940-00-849-4479	86	38
5945-00-824-1526	48	23	5310-00-849-6895	2	8
5945-00-824-1526	61	314	5310-00-849-6895	8	59
5945-00-824-1526	64	52	5330-00-849-7311	10	93
5940-00-825-2383	84	8	5910-00-850-9066	66	42
3110-00-825-3780	84	9	5961-00-850-9440	47	30
5961-00-825-8867	41	2	5355-00-850-9799	27	177
5905-00-826-2288	64	26	5930-00-851-6087	9	18
5905-00-826-2290	47	42	5961-00-853-1065	48	77
5940-00-827-2653	42	31	5961-00-853-2601	35	14
5940-00-827-2653	43	30	5961-00-853-2601	36	12
5940-00-827-2653	46	8	5961-00-853-2601	31	4
5940-00-827-2653	48	13	5961-00-853-2601	40	26
5940-00-827-2653	50	51	5961-00-853-2601	48	71
5940-00-827-2653	57	46	5961-00-853-2601	63	18
5940-00-827-2653	61	329	5961-00-853-2601	72	35
5940-00-827-2653	61	348	5961-00-851-2601	79	13
5940-00-827-2653	64	120	5961-00-853-2601	80	17

SECTION IV

TM 11-5840-281-34P-1

NATIONAL STOCK NUMBER AND PART NUMBER INDEX

STOCK NUMBER	FIG.	ITEM	STOCK NUMBER	FIG.	ITEM
5935-00-853-7596	26	61	5310-00-880-5978	8	54
5935-00-853-7596	63	98	5310-00-880-5978	8	83
5935-00-853-7596	75	75	5310-00-880-5978	9	15
6961-00-854-8470	80	14	5310-00-880-5978	9	59
5930-00-854-8761	49	186	5310-00-880-5978	9	64
5961-00-855-1551	37	6	5310-00-880-5978	9	76
5961-00-855-1551	65	15	5310-00-880-5978	9	93
5961-00-855-1551	69	1	5310-00-880-5978	10	3
5961-00-855-1551	73	23	5310-00-880-5978	10	10
5961-00-855-1551	80	62	5310-00-880-5978	10	88
5961-00-855-2786	61	152	5310-00-880-5978	10	138
5935-00-856-1351	86	15	5310-00-880-5978	11	13
5935-00-856-1351	86	47	5310-00-880-5978	11	54
5985-00-856-8298	10	73	5310-00-880-5978	14	48
5985-00-856-8298	14	126	5310-00-880-5978	14	58
5840-00-857-4345	37	9	5310-00-880-5978	14	104
5310-00-857-4959	20	22	5310-00-880-5978	14	109
5910-00-858-5184	50	50	5310-00-880-5978	14	113
5910-00-858-5184	57	64	5310-00-880-5978	14	127
5910-00-858-5189	76	15	5310-00-880-5978	14	189
4730-00-859-1548	2	45	5310-00-880-5978	14	192
4730-00-859-1548	2	87	5310-00-880-5978	16	50
5950-00-862-6687	34	111	5310-00-880-5978	20	10
5310-00-863-6971	21	13	5310-00-880-5978	20	3j
5961-00-866-5451	71	41	5310-00-880-5978	21	18
5999-00-866-9764	32	13	5310-00-880-5978	21	22
5999-00-866-9764	63	86	5310-00-880-5978	21	37
5930-00-869-6347	64	37	5310-00-880-5978	21	410
5930-00-869-6427	64	114	5310-00-880-5978	22	9
2915-00-869-9521	2	39	5310-00-880-5978	22	63
5340-00-871-9071	10	118	5310-00-880-5978	22	83
5340-00-871-9071	14	82	5310-00-880-5978	22	133
5999-00-872-0546	76	2	5310-00-880-5978	22	153
5935-00-878-3248	61	40	5310-00-880-5978	22	157
5961-00-879-2474	73	19	5310-00-880-5978	22	162
5935-00-879-3227	64	5	5310-00-880-5978	22	203
5999-00-879-4069	32	27	5310-00-880-5978	22	206
5999-00-879-4069	35	1	5310-00-880-5978	22	213
5935-00-879-6157	22	130	5310-00-880-5978	22	230
5935-00-879-6157	43	6	5310-00-880-5978	22	234
5935-00-879-6157	49	94	5310-00-880-5978	22	244
5935-00-879-6157	50	28	5310-00-880-5978	23	24
5935-00-879-6157	63	93	5310-00-880-5978	23	28
5310-00-880-5975	2	56	5310-00-880-5978	23	52
5310-00-880-5975	2	60	5310-00-880-5978	23	57
5310-00-880-5975	2	65	5310-00-880-5978	23	65
5310-00-880-5975	23	145	5310-00-880-5978	23	84
5310-00-880-5975	23	163	5310-00-880-5978	23	92
5310-00-880-5975	25	24	5310-00-880-5978	23	96
5310-00-880-5976	8	65	5310-00-880-5978	23	138
5310-00-880-5976	22	68	5310-00-880-5978	23	149
5310-00-880-5976	23	154	5310-00-880-5978	23	167
5310-00-880-5976	27	21	5310-00-880-5978	23	170
5310-00-880-5976	27	33	5310-00-880-5978	23	173
5310-00-880-5976	27	41	5310-00-880-5978	23	181
5310-00-880-5976	27	52	5310-00-880-5978	23	184
5310-00-880-5976	27	1680	5310-00-880-5978	23	191
5310-00-880-5976	42	84	5310-00-880-5978	23	195
5310-00-880-5976	45	8	5310-00-880-5978	23	204
5310-00-880-5976	59	3	5310-00-880-5978	23	231
5310-00-880-5976	61	82	5310-00-880-5978	23	260
5310-00-880-5976	61	141	5310-00-880-5978	23	265
5310-00-880-5976	61	158	5310-00-880-5978	23	270
5310-00-880-5976	82	9	5310-00-880-5978	24	12
5310-00-880-5977	4	3	5310-00-880-5978	24	17
5310-00-880-5977	8	45	5310-00-880-5978	24	21
5310-00-880-5977	23	207	5310-00-880-5978	24	113
5310-00-880-5977	61	150	5310-00-880-5978	24	123
5310-00-880-5978	Z	5	5310-00-880-5978	24	139
5310-00-880-5978	2	27	5310-00-880-5978	24	143
5310-00-880-5978	4	9	5310-00-880-5978	24	152
5310-00-880-5978	4	14	5310-00-880-5978	24	167
5310-00-880-5978	4	22	5310-00-880-5978	24	186
5310-00-880-5978	4	27	5310-00-880-5978	24	190
5310-00-880-5978	4	55	5310-00-880-5978	24	193
5310-00-880-5978	7	16	5310-00-880-5978	24	241
5310-00-880-5978	7	88	5310-00-880-5978	25	7
5310-00-880-5978	8	14	5310-00-880-5978	25	45
5310-00-880-5978	8	35	5310-00-880-5978	25	51
5310-00-880-5978	8	40	5310-00-880-5976	25	57

SECTION IV

TM 11-5840-281-34P-1

NATIONAL STOCK NUMBER AND PART NUMBER INDEX

STOCK NUMBER	FIG.	ITEM	STOCK NUMBER	FIG.	ITEM
5310-00-880-5978	25	63	5310-00-889-2589	63	10
5310-00-880-5978	25	72	5310-00-889-2589	87	2
5310-00-880-5978	26	44	5905-00-890-4236	68	13
5310-00-880-5978	26	57	5961-00-892-0734	37	1
5310-00-880-5978	26	77	5961-00-892-0734	69	16
5310-00-880-5978	27	26	5961-00-892-0909	80	41
5310-00-880-5978	27	138	5961-00-892-1009	50	20
5310-00-880-5978	27	143	5961-00-892-1009	58	72
5310-00-880-5978	27	157	5961-00-892-1009	67	21
5310-00-880-5978	27	180	5961-00-892-3361	50	45
5310-00-880-5978	27	187	5961-00-892-3361	80	9
5310-00-880-5978	27	213	5935-00-892-9321	25	40
5310-00-880-5978	27	261	5920-00-892-9336	75	77
5310-00-880-5978	33	8	5935-00-892-9315	11	38
5310-00-880-5978	34	4	5935-00-892-9375	22	15
5310-00-880-5978	34	27	5935-00-892-9375	61	28
5310-00-880-5978	34	54	5935-00-892-9376	10	85
5310-00-880-5978	42	8	5935-00-892-9376	14	202
5310-00-880-5978	42	12	5935-00-892-9376	22	16
5310-00-880-5978	42	24	5935-00-892-9377	10	11
5310-00-880-5978	42	29	5935-00-892-9377	16	43
5310-00-880-5978	42	44	5935-00-892-9380	22	45
5310-00-880-5978	42	101	5910-00-893-6745	80	59
5310-00-880-5978	43	13	5910-00-893-6748	69	7
5310-00-880-5978	43	15	5905-00-893-9496	61	235
5310-00-880-5978	43	21	5961-00-891-0684	21	233
5310-00-880-5978	43	47	5961-00-894-0684	72	19
5310-00-880-5978	46	6	5935-00-899-5973	2	36
5310-00-880-5978	46	16	5355-00-900-8406	58	7
5310-00-880-5978	46	43	5355-00-900-8406	61	201
5310-00-880-5978	48	112	5910-00-901-0141	29	34
5310-00-880-5978	49	10	5305-00-901-0795	63	64
5310-00-880-5978	49	79	5930-00-901-4657	49	52
5310-00-880-5978	49	128	5910-00-901-6237	29	45
5310-00-880-5978	49	143	5930-00-902-2395	32	19
5310-00-880-5978	49	147	5940-00-902-2614	41	6
5310-00-880-5978	49	159D	5940-00-903-1332	29	10
5310-00-880-5918	57	35	5940-00-903-1332	42	5
5310-00-880-5978	58	36	5940-00-903-1332	43	17
5310-00-880-5978	58	51	5305-00-903-2195	10	132
5310-00-880-5978	58	55	5305-00-903-2195	14	186
5310-00-880-5978	61	54	5935-00-903-3512	25	39
5310-00-880-5978	61	94	5310-00-903-5966	8	.1
5310-00-880-5978	61	111	5310-00-903-5966	34	81
5310-00-880-5978	61	114	5310-00-903-5966	34	87
5310-00-880-5978	61	131			
5310-00-880-5978	61	167	5310-00-905-1691	10	23
5310-00-880-5978	61	178	5310-00-905-1691	10	62
5310-00-880-5978	61	199	5310-00-905-1691	14	123
5310-00-880-5978	61	22	5310-00-905-1691	22	186
5310-00-880-5978	61	292	5990-00-905-1836	10	121
5310-00-880-5978	63	19B	5990-00-905-1836	14	21
5310-00-880-5978	63	43	5945-00-905-2288	58	22
5310-00-880-5978	63	48	5961-00-905-4815	29	32
5310-00-880-5978	63	50	5961-00-905-4815	31	29
5310-00-880-5978	64	76	3020-00-907-2357	74	19
5310-00-880-5978	74	6	5930-00-907-2424	23	156
5310-00-880-5978	75	30	5905-00-909-4317	64	27
5310-00-880-5978	75	37	5905-00-909-4317	67	9
5310-00-880-5978	75	57	5940-00-910-3390	85	19
5905-00-880-8473	64	110	5305-00-912-4832	14	2
5961-00-881-7405	67	50	5305-00-912-4833	61	40A
5961-00-881-7405	70	7	5305-00-912-4836	10	78
5961-00-881-7405	71	24	5305-00-912-4837	16	29
5961-00-881-7405	73	39	5935-00-912-9293	49	91
5910-00-882-1182	29	43	5910-00-913-1410	79	14
5961-00-883-8906	43	8	5935-00-913-1818	25	77
5330-00-883-9469	85	12	5930-00-913-2983	61	264
5935-00-885-2264	85	15	5310-00-913-8881	87	24
5340-00-886-6156	22	248	5905-00-914-9192	40	19
5935-00-887-9534	59	10	5905-00-914-9213	37	14
5935-00-887-9534	61	338	5905-00-914-9256	37	41
5935-00-887-9534	75	21	5961-00-914-9740	39	3
4030-00-889-2364	1	7	5961-00-914-9740	64	172
5310-00-889-2589	23	2	5961-00-914-9740	64	179
5310-00-889-2589	23	11	5310-00-917-2599	14	153
5310-00-889-2589	23	39	6145-00-918-9494	25	11
5310-00-889-2589	24	2	6145-00-918-9494	34	92
5310-00-889-2589	24	69C	6145-00-918-9494	61	311
5310-00-889-2589	24	212	5840-00-920-2346	47	3

SECTION IV

TM 11-5840-281-34P-1

NATIONAL STOCK NUMBER AND PART NUMBER INDEX

STOCK NUMBER	FIG.	ITEM	STOCK NUMBER	FIG.	ITEM
5305-00-922-6281	8	38	5310-00-929-6395	3	3
5305-00-922-6286	27	206	5310-00-929-6395	3	14
5305-00-922-6286	81	13	5310-00-929-6395	7	37
6210-00-923-2425	61	220	5310-00-925-6395	7	64
6210-00-923-2425	64	89	5310-00-929-6395	7	73
5325-00-923-9512	34	22	5310-00-929-6395	7	77
5310-00-924-5897	19	27	5310-00-929-6395	7	80
5305-00-92-8380	7	79	5310-00-929-6395	8	64
5305-00-924-8380	16	80	5310-00-929-6395	9	3
5961-00-925-3777	30	49	5310-00-929-6395	9	20
5961-00-925-3777	31	59	5310-00-929-6395	9	37
5961-00-925-3777	35	36	5310-00-929-6395	9	83
5961-00-925-3777	36	25	5310-00-929-6395	9	99
5961-00-925-3777	45	11	5310-00-929-6395	9	115
5961-00-925-3777	50	46	5310-00-929-6395	10	38
5961-00-925-31777	67	18	5310-00-929-6395	10	45
5961-00-925-3777	72	12	5310-00-929-6395	10	108
5840-00-925-4464	16	75	5310-00-929-6395	10	130
5360-00-925-7852	10	100	5310-00-929-6395	11	40
5310-00-925-9646	10	135	5310-00-929-6395	12	2
5310-00-925-9646	14	182	5310-00-929-6395	12	7
5310-00-925-9646	22	67	5310-00-929-6395	12	12
5310-00-925-9646	27	168C	5310-00-929-6395	12	25
5310-00-925-9646	34	17	5310-00-929-6395	13	10
5961-00-926-0237	35	18	5310-00-929-6395	14	158
5325-00-926-1394	22	109A	5310-00-929-6395	14	115
5325-00-926-1394	ZZ	125A	5310-00-929-6395	14	177
5325-00-926-1394	23	70	5310-00-929-6395	14	200
5325-00-926-1394	23	150	5310-00-929-6395	16	2
5325-00-926-1394	23	175	5310-00-929-6395	16	13
5325-00-926-1394	27	93	5310-00-929-6395	16	17
5325-00-926-1394	33	1	5310-00-929-6395	16	45
5325-00-926-1394	49	161B	5310-00-929-6395	16	79
5310-00-926-1835	21	64	5310-00-929-6395	16	86
5310-00-926-1835	21	71	5310-00-929-6395	22	11
5961-00-926-2569	65	50	5310-00-929-6395	22	34
5930-00-926-3008	49	179	5310-00-929-6395	22	48
5930-00-926-3008	49	180	5310-00-929-6395	22	59
5305-00-926-5488	7	5	5310-00-929-6395	22	75
5920-00-926-7560	34	37	5310-00-929-6395	22	78
5920-00-926-7560	75	103	5310-00-929-6355	22	107
6145-00-926-8323	5	23	5310-00-929-6395	22	128
6145-00-926-8323	7	69	5310-00-929-6395	22	175
6145-00-926-8323	9	87	5310-00-929-6395	22	225
5905-00-926-8637	71	4	5310-00-929-6395	22	237
5905-00-926-8706	58	83	5310-00-929-6395	22	246
59C5-00-926-8706	73	40	5310-00-929-6395	22	251
5310-00-928-2690	6	10	5310-00-929-6395	22	257
5310-00-928-2690	7	34	5310-00-929-6395	22	264
5310-00-928-2690	9	27	5310-00-929-6395	22	268
5310-00-928-2690	24	221	5310-00-929-6395	23	31
5310-00-928-2690	27	14	5310-00-929-6395	23	35
5310-00-928-2690	27	70	5310-00-929-6395	23	86
5310-00-928-2690	27	89	5310-00-929-6395	23	107
5310-00-928-2690	34	100	5310-00-929-6395	23	153
5310-00-928-2690	35	27	5310-00-929-6395	23	242
5310-00-928-2690	36	16	5310-00-925-6395	23	247
5310-00-928-2690	38	30	5310-00-929-6395	23	251
5310-00-928-2690	38	46	5310-00-929-6395	24	48
5310-00-928-2690	44	9	5310-00-929-6395	24	54
5310-00-928-2690	45	34	5310-00-929-6395	24	57
5310-00-928-2690	46	36	5310-00-929-6395	24	103
5310-00-928-2690	47	15	5310-00-929-6395	24	117
5310-00-928-2690	48	3	5310-00-929-6395	24	147
5310-00-928-2690	49	170	5310-00-929-6395	24	161
5310-00-928-2690	57	31	5310-00-929-6395	24	234
5310-00-928-2690	58	20	5310-00-929-6395	25	38
5310-00-928-2690	58	67	5310-00-929-6395	26	3
5310-00-928-2690	61	123	5310-00-929-6395	26	16
5310-00-928-2690	64	9	5310-00-929-6395	26	26
5310-00-928-2690	64	149	5310-00-929-6395	26	31
5310-00-928-2690	64	191	5310-00-929-6395	26	35
5310-00-928-2690	64	197	5310-00-929-6395	26	48
5310-00-928-2690	65	14	5310-00-929-6395	27	20
5310-00-928-2690	66	34	5310-00-929-6395	27	102
5310-00-928-2690	84	7	5310-00-929-6395	27	117
5325-00-928-9951	59	19	5310-00-929-6395	27	126
5950-00-929-2717	31	18	5310-00-929-6395	27	220
5905-00-929-3287	27	169	5310-00-929-6395	27	227
5999-00-929-3729	29	68	5310-00-929-6395	27	253

SECTION IV

TM 11-5840-281-34P-1

NATIONAL STOCK NUMBER AND PART NUMBER INDEX

STOCK NUMBER	FIG.	ITEM	STOCK NUMBER	FIG.	ITEM
5310-00-929-6395	34	48	5310-00-933-8118	4	32
5310-00-929-6395	34	74	5310-00-933-8118	7	28
5310-00-929-6395	42	52	5310-00-933-8118	7	46
5310-00-929-6395	42	83	5310-00-933-8118	8	74
5310-00-929-6395	42	104	5310-00-933-8118	8	86
5310-00-929-6395	43	25	5310-00-933-8118	9	31
5310-00-929-6395	45	7	5310-00-933-8118	9	33
5310-00-929-6395	47	6	5310-00-933-8118	10	6
5310-00-929-6395	47	11	5310-00-933-8118	10	20
5310-00-929-6395	47	20	5310-00-933-8118	10	51
5310-00-929-6395	47	23	5310-00-933-8118	10	82
5310-00-929-6395	47	26	5310-00-933-8118	11	2
5310-00-929-6395	47	33	5310-00-933-8118	12	32
5310-00-929-6395	48	15	5310-00-933-8118	12	38
5310-00-929-6395	48	42	5310-00-933-8118	14	34
5310-00-929-6395	48	56	5310-00-933-8118	14	96
5310-00-929-6395	48	107	5310-00-933-8118	16	37
5310-00-929-6395	49	58	5310-00-933-8118	16	41
5310-00-929-6395	49	70	5310-00-933-8118	19	18
5310-00-929-6395	49	110	5310-00-933-8118	19	21
5310-00-929-6395	49	113	5310-00-933-8118	20	19
5310-00-929-6395	49	152	5310-00-933-8118	22	20
5310-00-929-6395	49	159F	5310-00-933-8118	ZZ	25
5310-00-929-6395	49	164	5310-00-933-8118	22	42
5310-00-929-6395	57	2	5310-00-933-8118	22	102
5310-00-929-6395	57	12	5310-00-933-8118	23	114
5310-00-929-6395	57	19	5310-00-933-8118	23	143
5310-00-929-6395	57	41	5310-00-933-8118	23	159
5310-00-929-6395	58	62	5310-00-933-8118	23	215
5310-00-929-6395	59	2	5310-00-933-8118	24	133
5310-00-929-6395	61	62	5310-00-933-8118	26	67
5310-00-929-6395	61	81	5310-00-933-8118	27	75
5310-00-929-6395	61	103	5310-00-933-8118	27	97
5310-00-929-6395	61	118	5310-00-933-8118	28	14
5310-00-929-6395	61	140	5310-00-933-8118	29	4
5310-00-929-6395	61	157	5310-00-933-8118	30	8
5310-00-929-6395	61	182	5310-00-933-8118	34	15
5310-00-929-6395	61	231	5310-00-933-8118	34	44
5310-00-929-6395	61	274	5310-00-933-8118	34	104
5310-00-929-6395	61	278	5310-00-933-8118	34	114
5310-00-929-6395	61	304	5310-00-933-8118	31	29
5310-00-929-6395	61	308	5310-00-933-8118	38	8
5310-00-929-6395	61	331	5310-00-933-8118	42	88
5310-00-929-6395	61	351	5310-00-933-8118	42	41
5310-00-929-6395	63	4	5310-00-933-8118	45	28
5310-00-929-6395	63	6	5310-00-933-8118	45	38
5310-00-929-6395	64	40	5310-00-933-8118	46	54
5310-00-929-6395	64	81	5310-00-933-8118	48	33
5310-00-925-6395	64	86	5310-00-933-8118	48	45
5310-00-929-6395	64	100	5310-00-933-8118	49	86
5310-00-929-6395	64	123	5310-00-933-8118	49	134
5310-00-929-6395	64	131	5310-00-933-8118	57	26
5310-00-929-6395	64	136	5310-00-933-8118	58	30
5310-00-929-6395	64	141	5310-00-933-8118	59	7
5310-00-929-6395	64	154	5310-00-933-8118	59	12
5310-00-929-6395	64	157	5310-00-933-8118	61	15
5310-00-929-6395	67	25	5310-00-933-8118	61	61
5310-00-929-6395	75	23	5310-00-933-8118	61	174
5310-00-929-6395	75	46	5310-00-933-8118	61	242U
5310-00-929-6395	75	65	5310-00-933-8118	61	318
5310-00-929-6395	75	73	5310-00-933-8118	61	336
5310-00-929-6395	75	88	5310-00-933-8118	61	342
5310-00-929-6395	75	92	5310-00-933-8118	64	3
5310-00-929-6395	75	96	5310-00-933-8118	64	96
5310-00-929-6395	80	ZB	5310-00-933-8118	64	128
5310-00-929-6395	81	14	5310-00-931-8118	65	36
5310-00-929-6395	81	31	5310-00-933-8118	65	47
5310-00-929-6395	82	5	5310-00-933-8118	66	46
5310-00-929-6395	82	8	5310-00-933-8118	67	41
5310-00-929-6395	83	7	5310-00-933-8118	68	24
5310-00-929-6395	85	17	5310-00-933-8118	69	33
5310-00-929-6395	86	6	5310-00-933-8118	70	35
5310-00-929-6395	86	32	5310-00-933-8118	71	36
5310-00-929-6395	86	56	5310-00-933-8118	72	29
5310-00-929-6395	86	65	5310-00-933-8118	73	36
5999-00-931-7114	28	25	5310-00-933-8118	74	16
5999-00-931-7114	30	26	5310-00-933-8118	74	32
5999-00-931-7114	37	13	5310-00-933-8118	75	7
5999-00-931-7114	40	10	5310-00-933-8118	75	14
5910-00-932-4455	50	14	5310-00-933-8118	75	19

SECTION IV

TM 11-5840-281-34P-1

NATIONAL STOCK NUMBER AND PART NUMBER INDEX

STOCK NUMBER	FIG.	ITEM	STOCK NUMBER	FIG.	ITEM
5310-00-933-8118	75	52	5310-00-933-8119	24	20
5310-00-933-8118	75	69	5310-00-933-8119	24	43
5310-00-933-8118	76	21	5310-00-933-8119	24	112
5310-00-933-8118	81	23	5310-00-933-8119	24	122
5310-00-933-8118	83	2	5310-00-933-8119	24	138
5310-00-933-8118	83	11	5310-00-933-8119	24	142
5310-00-933-8118	83	20	5310-00-933-8119	24	153
5310-00-933-8118	83	26	5310-00-933-8119	24	166
5310-00-933-8119	2	19	5310-00-933-8119	24	174
5310-00-933-8119	2	26	5310-00-933-8119	24	178
5310-00-933-8119	2	52	5310-00-933-8119	24	182
5310-00-933-8119	2	55	5310-00-933-8119	24	189
5310-00-933-8119	2	59	5310-00-933-8119	24	192
5310-00-933-8119	2	64	5310-00-933-8119	24	198
5310-00-933-8119	4	8	5310-00-933-8119	24	202
5310-00-933-8119	4	13	5310-00-933-8119	24	207
5310-00-933-8119	4	26	5310-00-933-8119	24	229
5310-00-933-8119	4	54	5310-00-933-8119	24	237
5310-00-933-8119	4	60	5310-00-933-8119	25	6
5310-00-933-8119	5	56	5310-00-933-8119	25	23
5310-00-933-8119	7	15	5310-00-933-8119	25	44
5310-00-933-8119	7	87	5310-00-933-8119	25	50
5310-00-933-8119	8	13	5310-00-933-8119	25	56
5310-00-933-8119	8	39	5310-00-933-8119	25	62
5310-00-933-8119	8	53	5310-00-933-8119	25	71
5310-00-933-8119	8	82	5310-00-933-8119	26	43
5310-00-933-8119	9	14	5310-00-933-8119	26	56
5310-00-933-8119	9	60	5310-00-933-8119	26	72
5310-00-933-8119	9	63	5310-00-933-8119	27	156
5310-00-933-8119	9	75	5310-00-933-8119	27	181
5310-00-933-8119	9	94	5310-00-933-8119	27	260
5310-00-933-8119	10	9	5310-00-933-8119	34	3
5310-00-933-8119	10	13	5310-00-933-8119	34	26
5310-00-933-8119	10	87	5310-00-933-8119	34	53
5310-00-933-8119	10	137	5310-00-933-8119	42	7
5310-00-933-8119	11	12	5310-00-933-8119	42	11
5310-00-933-8119	14	103	5310-00-933-8119	42	23
5310-00-933-8119	14	112	5310-00-933-8119	42	22
5310-00-933-8119	14	128	5310-00-933-8119	42	43
5310-00-933-8119	14	166	5310-00-933-8119	43	12
5310-00-933-8119	14	188	5310-00-933-8119	43	20
5310-00-933-8119	15	4	5310-00-933-8119	43	46
5310-00-933-8119	16	51	5310-00-933-8119	48	111
5310-00-933-8119	20	9	5310-00-933-8119	49	9
5310-00-933-8119	20	35	5310-00-933-8119	49	47
5310-00-933-8119	21	17	5310-00-933-8119	49	12HA
5310-00-933-8119	21	21	5310-00-933-8119	49	142
5310-00-933-8119	21	27	5310-00-933-8119	49	146
5310-00-933-8119	21	41B	5310-00-933-8119	49	159C
5310-00-933-8119	21	56	5310-00-933-8119	58	37
5310-00-933-8119	22	8	5310-00-933-8119	61	53
5310-00-933-8119	22	64	5310-00-933-8119	61	67
5310-00-933-8119	22	82	5310-00-933-8119	61	93
5310-00-933-8119	22	90	5310-00-933-8119	61	110
5310-00-933-8119	22	114	5310-00-933-8119	61	134
5310-00-933-8119	22	132	5310-00-933-8119	61	166
5310-00-933-8119	22	138	5310-00-933-8119	61	291
5310-00-933-8119	22	152	5310-00-933-8119	61	327
5310-00-933-8119	22	156	5310-00-933-8119	63	42
5310-00-933-8119	22	161	5310-00-933-8119	64	21
5310-00-933-8119	22	202	5310-00-933-8119	64	93A
5310-00-933-8119	22	205	5310-00-933-8119	74	5
5310-00-933-8119	22	212	5310-00-933-8119	75	29
5310-00-933-8119	22	219	5310-00-933-8119	75	38
5310-00-933-8119	22	229	5310-00-933-8119	75	5b
5310-00-933-8119	22	235	5310-00-933-8119	84	z
5310-00-933-8119	22	243	5310-00-933-8120	2	4
5310-00-933-8119	23	18	5310-00-933-8120	4	17
5310-00-933-8119	23	83	5310-00-933-8120	7	23
5310-00-933-8119	23	91	5310-00-933-8120	7	49
5310-00-933-8119	23	95	5310-00-933-8120	7	52
5310-00-933-8119	23	137	5310-00-933-8120	8	8
5310-00-933-8119	23	148	5310-00-933-8120	8	48
5310-00-933-8119	23	172	5310-00-933-8120	9	102
5310-00-933-8119	23	190	5310-00-933-8120	9	111
5310-00-933-8119	23	194	5310-00-933-8120	10	34
5310-00-933-8119	23	203	5310-00-933-8120	10	148
5310-00-933-8119	23	259	5310-00-933-8120	10	151
5310-00-933-8119	23	266	5310-00-933-8120	11	23
5310-00-933-8119	23	269	5310-00-933-8120	11	60

NATIONAL STOCK NUMBER AND PART NUMBER INDEX

STOCK NUMBER	FIG.	ITEM	STOCK NUMBER	FIG.	ITEM
5310-00-933-8120	14	15	5310-00-933-8778	2	71
5310-00-933-8120	14	51	5310-00-933-8778	14	77
5310-00-933-8120	14	55	5310-00-933-8778	19	8
5310-00-933-8120	14	139	5310-00-934-9748	22	19
5310-00-933-8120	T4	144	5310-00-93-9748	22	24
5310-00-9338120	14	147	5310-00-934-9748	22	358
5310-00-9338120	14	173	5310-00-934-9748	22	41
5310-00-933-8120	14	196	5310-00-934-9748	23	113
5310-00-933-8120	14	211	5310-00-934-9748	23	158
5310-00-933-8120	14	220	5310-00-934-9748	27	96
5310-00-933-8120	16	30	5310-00-934-9748	29	3
5310-00-933-8120	20	47	5310-00-934-9748	30	7
5310-00-933-8120	21	7	5301-00-sF3-9748	34	14
5310-00-9338120	21	30	5310-00-934-9748	34	45
5310-00-933-8120	21	47	5310-00-934-9748	34	103
5310-00-9338120	22	119	5310-O-934-9748	34	113
5310-00-933-8120	22	166	5310-00-934-9748	31	28
5310-00-933-8120	22	187	5310-00-934-9748	45	29
5310-00-933-8120	23	98	5310-00-934-9748	45	39
5310-00-933-810Z	23	199	5310-00-934-9748	48	34
5310-00-933-8120	23	222	5310-00-93F9748	59	6
5310-00-93338120	23	225	5310-00-934-9748	61	335
5310-00-933-8120	23	255	5310-00-934-9748	64	2
5310-00-933-8120	24	39	5310-00-934-9748	65	35
5310-00-9338120	24	73	5310-00-934-9748	65	45
5310-00-933-8120	24	86	5310-00-934-9748	66	45
5310-00-933-8120	24	91	5310-00-93-9148	67	40
5310-00-933-8120	42	58	5310-00-934-9748	68	23
5310-00-933-8120	42	93	5310-00-934-9748	69	32
5310-00-933-8120	43	42	5310-00-934-9748	70	34
5310-00-933-8120	46	30	5310-00-934-9748	71	35
5310-00-933-8120	61	3	5310-00-934-9748	72	28
5310-00-933-8120	61	26	5310-00-934-9748	73	35
5310-00-933-8120	61	30	5310-0D-934-9748	75	18
5310-00-933-8120	61	40B	5310-00-934-9748	15	53
5310-00-933-8120	61	43	5310-00-934-9748	75	68
5310-00-933-8120	61	136	5310-00-934-9748	76	20
5310-00-933-8120	61	170	5310-00-934-9748	83	1
5310-00-933-8120	61	189	5310-00-934-9748	83	19
5310-00-933-8120	61	193	5310-00-934-9759	2	25
5310-00-933-8120	61	230	5310-00-934-9759	4	6
5310-00-933-8120	61	296	5310-00-934-9759	4	11
5310-00-933-8120	64	57	5310-00-934-9759	7	1*
5310-00-933-8120	74	12	5310-00-934-9759	9	92
5310-00-933-8120	85	5	5310-00-534-9759	11	11
5310-00-933-8121	1	11	5310-00-934-9759	14	125
5310-00-933-8121	4	2	5310-00-934-9759	14	191
5310-00-933-8121	4	45	5310-00-934-9759	22	65
5310-00-933-8121	B	3	5310-00-934-9759	22	123
5310-00-933-8121	8	17	5310-00-934-9759	22	151
5310-00-933-8121	8	20	5310-00-934-9759	23	82
5310-00-933-8121	8	23	5310-00-934-9759	24	111
5310-00-933-8121	B	44	5310-00-934-9759	24	121
5310-00-933-8121	8	70	5310-00-934-9759	24	154
5310-00-933-8121	10	22	5310-00-934-9759	24	194
5310-00-933-8121	10	60	5310-00-934-9759	25	5
5310-00-933-8121	14	63	5310-00-934-9759	25	43
5310-00-933-8121	14	67	5310-00-934-9759	25	49
5310-00-933-8121	14	118	5310-00-934-9759	25	55
5310-00-933-8121	14	206	5310-00-934-9759	25	61
5310-00-933-8121	16	7	5310-00-9349759	26	52
5310-00-933-8121	16	20	5310-00-934-9759	26	55
5310-00-933-8121	20	29	5310-00-934-9759	27	259
5310-00-933-8121	21	2	5310-00-934-9759	34	2
5310-00-933-8121	21	50	5310-00-934-9759	48	110
5310-00-933-8121	22	71	5310-00-934-9759	49	129
5310-00-933-8121	22	86	5310-00-934-9759	4S	148
5310-00-933-8121	22	172	5310-00-934-9759	61	290
5310-00-933-8121	22	191	5310-00-934-9760	61	261
5310-00-933-8121	22	196	5310-00-934-9761	3	1
5310-00-933-8121	24	34	5310-00-934-9761	3	12
5310-00-933-8121	34	79	5310-00-934-9761	8	62
5310-00-933-8121	34	88	5310-06-934-9761	10	144
5310-00-933-8121	42	33	5310-00-934-9761	16	14
5310-00-933-8121	49	131	5310-00-934-9761	22	106
5310-00-933-8121	60	2	5310-00-934-9761	22	127
5310-00-933-8121	61	18	5310-00-934-9761	22	267
5310-00-933-8121	61	87	5310-00-934-9761	23	17
5310-00-933-8121	61	100	5310-00-934-9761	23	106
5310-00-933-8121	86	72	5310-00-934-9761	24	116

SECTION IV

TM 11-5840-281-34P-1

NATIONAL STOCK NUMBER AND PART NUMBER INDEX

STOCK NUMBER	FIG.	ITEM	STOCK NUMBER	FIG.	ITEM
5310-00-934-9761	26	30	5961-00-938-1135	71	28
5310-00-934-9761	34	46	5961-00-938-1135	72	4
5310-00-934-9761	34	73	5961-00-938-1135	73	6
5310-00-934-9761	47	12	5961-00-938-1135	80	2
5310-00-934-9761	47	27	5310-00-938-2013	24	219
5310-00-934-9761	48	14	5310-00-938-2013	27	13
5310-00-934-9761	48	41	5310-00-938-2013	27	88
5310-00-934-9761	49	159E	5310-00-938-2013	34	99
5310-00-934-9761	57	20	5310-00-938-2013	35	26
5310-00-934-9761	59	1	5310-00-938-2013	36	18
5310-00-934-9761	61	57	5310-00-938-2013	38	29
5310-00-934-9761	61	66	5310-00-938-2013	38	45
5310-00-934-9761	61	80	5310-00-938-2013	44	11
5310-00-934-9761	61	117	5310-00-938-2013	47	17
5310-00-934-9761	61	156	5310-00-938-2013	48	Z
5310-00-934-9761	61	181	5310-00-938-2013	49	172
5310-00-934-9761	61	307	5310-00-938-2013	57	32
5310-00-934-9761	61	350	5310-00-938-2013	58	6d
5310-00-934-9761	64	80	5310-00-938-2013	61	122
5310-00-934-9761	64	85	5310-00-938-2013	6	8
5310-00-934-9761	64	99	5310-00-938-2013	64	148
5310-00-934-9761	64	122	5310-00-938-2013	64	190
5310-00-934-9761	64	135	5310-00-938-2013	64	196
5310-00-934-9761	64	140	5310-00-938-2013	65	13
5310-00-934-9761	64	144	5310-00-938-2013	66	33
5310-00-934-9761	64	153	5365-00-938-9841	23	238
5310-00-934-9761	64	156	5305-00-939-0485	85	3
5310-00-934-9761	67	24	5310-00-939-0849	41	8
5310-00-934-9761	75	64	5310-00-939-0850	34	11
5310-00-934-9761	75	87	5310-00-939-0850	34	95
5310-00-934-9761	75	91	5310-00-939-2655	2	33
5310-00-934-9761	78	17	5310-00-939-2655	4	35
5310-00-934-9761	80	27	5310-00-939-2655	14	116
5310-00-934-9761	86	4	5310-00-939-2655	16	57
5310-00-934-9761	86	30	5940-00-939-7825	24	101
5310-00-934-9761	86	54	5305-00-939-9231	14	167
5310-00-934-9761	86	63	5905-00-940-2749	35	41
5310-00-934-9765	7	51	5905-00-940-2749	73	9
5310-00-934-9765	8	6	5961-00-940-8564	75	119
5310-00-934-9765	9	110	5305-00-940-9491	9	84
5310-00-934-9765	14	3	5305-00-940-9491	22	33
531L-00-934-9765	22	165	5961-00-941-2056	32	32
5310-00-934-9765	23	76	5961-00-941-2056	35	5
5310-00-934-9765	24	25	5961-00-941-2056	69	3
5310-00-934-9765	24	66	5305-00-941-9437	10	5
5310-00-934-9765	46	31	5305-00-941-9437	10	21
5310-00-934-9765	61	295	5305-00-941-9437	10	52
5310-00-934-9765	64	56	5305-00-941-9437	16	38
5310-00-934-9765	74	11	5305-00-941-9437	16	42
5961-00-935-0138	41	5	5305-00-941-9437	74	15
5961-00-935-0138	57	14	5305-00-942-8422	60	1
5961-00-935-0138	78	1	5305-00-942-8431	7	86
5905-00-935-8543	47	44	5305-00-942-8431	9	61
5905-00-935-8543	72	33	5305-00-942-8431	9	62
5905-00-935-8545	65	31	5305-00-942-8431	9	74
5310-00-937-0454	19	26	5905-00-943-3756	35	13
5945-00-937-1827	22	254	5905-00-943-3756	42	55
5945-00-937-1827	48	7	5905-00-943-3756	45	40
5961-00-938-1135	24	129	5305-00-943-5281	34	112
5961-00-938-1135	26	8	5975-00-945-0142	7	67
5961-00-930-1135	27	91	5975-00-945-0142	9	89
5961-00-938-1135	27	232	3040-00-945-Z081	16	65
5961-00-938-1135	28	46	5945-00-945-9607	24	15
5961-00-938-1135	30	144	5961-00-947-5714	58	78
5961-00-938-1135	35	15	5930-00-947-8318	64	34
5961-00-938-1135	36	20	5930-00-947-8318	66	Z1
5961-00-938-1135	37	33	5930-00-947-8318	72	14
5961-00-938-1135	44	1	5930-00-948-2702	49	175
5961-00-938-1135	45	18	5305-00-948-4042	58	18
5961-00-938-1135	50	17	5930-00-948-8962	49	177
5961-00-938-1135	51	4	5930-00-948-8962	49	183
5961-00-938-1135	56	2	5961-00-949-1432	50	16
5961-00-938-1135	64	125	5961-00-949-1432	63	75
5961-00-938-1135	64	177	5961-00-94-143Z	65	18
5961-00-938-1135	65	7	5961-00-949-1432	70	2
5961-00-938-1135	66	9	5961-00-949-1432	71	14
5961-00-938-1135	67	15	5961-00-949-1432	73	1
5961-00-938-1135	69	19	5961-00-949-1440	28	52
5961-00-938-1135	70	21	5961-00-949-1440	29	59
5961-00-938-1135	71	10	5961-00-949-1440	39	23

SECTION IV

TM 11-5840-281-34P-1

NATIONAL STOCK NUMBER AND PART NUMBER INDEX

STOCK NUMBER	FIG.	ITEM	STOCK NUMBER	FIG.	ITEM
5961-00-949-1440	48	63	3020-00-970-6527	9	24
5961-00-949-1440	63	91	3020-00-970-6528	9	22
5961-00-949-1440	65	9	5935-00-970-6531	14	156
5961-00-949-1440	66	3	5950-00-970-6537	47	50
5961-00-949-1440	67	3	5330-00-970-6538	7	32
5961-00-949-1440	68	20	5330-00-970-6539	9	16
5961-00-949-1440	72	1	5825-00-970-6540	13	8
5961-00-949-1440	73	10	5825-00-970-6540	18	4
5961-00-949-1440	76	16	6105-00-970-9074	81	28
5961-00-949-1440	78	23	5840-00-970-9075	61	294
5961-00-949-1440	79	6	3020-0-570-9082	14	84
5961-00-949-1440	80	7	5365-00-970-9083	10	92
5940-00-949-3151	7	71	3020-00-910-9086	14	29
5940-00-949-3152	7	75	3040-00-970-9088	14	92
5950-00-951-3332	64	59	5985-00-970-9089	18	3
5905-00-951-3342	10	117	5315-00-970-9093	8	61
5905-00-951-3342	14	83	3020-00-970-9095	10	106
5935-00-951-7083	61	32	5330-00-970-9099	11	10
5961-00-951-8757	27	231	5330-00-970-9099	14	100
5961-00-951-8757	28	36	5985-00-970-910	10	76
5961-00-951-8757	30	41	5950-00-971-2030	66	25
5961-00-951-8757	35	17	5840-00-971-2032	81	20
5961-00-951-8757	36	1	6105-00-971-2033	14	216
5961-00-951-8757	37	12	5950-00-971-2036	47	28
5961-00-951-8757	40	9	5950-00-971-2037	75	71
5961-00-951-8757	45	16	5950-00-971-2038	75	2
5961-00-951-8757	50	2	5930-00-971-2044	10	134
5961-00-951-8757	51	1	5930-00-971-2044	14	184
5961-00-951-8757	63	73	3020-00-971-2045	14	229
5310-00-952-0309	20	30	3020-00-971-2046	11	49
5310-00-952-0309	24	92	3040-00-971-2047	11	50
5310-00-952-0309	63	11	3020-00-971-2048	11	47
5935-00-952-1026	61	34	3040-00-911-2050	14	87
5920-00-952-5360	75	104	3040-00-971-2051	14	91
5999-00-953-5137	29	61	3020-00-971-2052	81	19
5999-00-953-5137	30	38	5840-00-971-2053	87	25
5930-00-954-3021	64	105	5840-00-971-2054	7	98
5340-00-954-3134	24	135	3020-00-971-2057	10	98
5340-00-954-3134	25	64	3110-00-971-3880	13	5
5340-00-954-3134	27	184	3110-00-971-3880	18	7
5340-00-954-3134	34	29	5950-00-971-5608	34	110
5340-00-954-3134	61	78	3020-00-971-5609	11	48
5940-00-954-3558	61	340	3020-00-971-5611	81	WL
5940-00-954-3558	64	126	3020-00-971-5622	10	102
5940-00-954-3558	75	5	3040-00-971-5627	10	123
5840-00-954-4638	64	103	3040-00-971-5628	10	125
5310-00-956-4549	19	5	6210-00-971-5629	74	10
5999-00-956-4973	29	33	5905-00-971-5630	14	8
5999-00-956-4973	31	30	3020-00-971-5631	74	1
5930-00-956-8772	64	117	5935-00-971-5632	61	315
5950-00-957-0201	69	12	5825-00-971-5636	10	48
5950-00-957-3013	28	27	5330-00-971-5637	11	51
5315-00-957-7056	16	25	5999-00-971-5640	11	36
5305-00-958-0999	61	252	5999-00-971-5640	14	155
5305-00-958-2918	64	33	5999-00-971-5640	16	48
5305-00-958-5453	14	45	5330-00-971-5642	16	34
5940-00-958-6213	29	14	5330-00-971-5643	10	58
5940-00-958-6213	30	10	5840-00-971-5644	9	50
5940-00-958-6213	31	5	3340-00-971-5645	9	57
5305-00-958-6517	9	101	5330-00-971-5652	16	33
5305-00-959-0379	5	26	5330-00-911-5653	16	76
5305-00-959-0379	5	66	5930-00-971-5664	61	250
5305-00-959-0379	7	45			
5305-00-959-0379	9	116	5905-00-971-5665	64	28
5305-00-959-0382	9	46	5950-00-971-5668	75	42
5305-00-959-1086	20	27	3040-00-971-5679	14	226
5305-00-959-1086	60	7	3040-00-971-5680	14	Z28
5340-00-964-2555	64	78	3040-00-971-5681	10	126
5340-00-964-2555	64	83	3040-00-971-5682	14	230
5340-00-964-3664	24	109	5840-00-971-5683	87	1
5340-00-964-3664	58	53	5840-00-971-5684	9	66
5305-00-964-7599	7	54	5840-00-971-5685	9	49
5305-00-964-7599	9	113	5840-00-971-5686	9	81
9530-00-965-0330	16	82	5895-00-971-5687	9	65
5961-00-965-6271	58	70	5985-00-971-5688	9	58
5330-00-966-8883	22	35A	5985-00-971-5691	24	231
5310-00-970-4841	22	4	5985-00-971-5692	7	84
5310-00-970-4841	49	171	3010-00-971-5696	16	26
5310-00-970-4841	63	66	5950-00-972-9976	38	32
3020-00-970-6524	14	26	5935-00-972-9979	25	86

SECTION IV

TM 11-5840-281-34P-1

NATIONAL STOCK NUMBER AND PART NUMBER INDEX

STOCK NUMBER	FIG.	ITEM	STOCK NUMBER	FIG.	ITEM
5310-00-973-8786	20	3	5310-00-982-6814	27	142
3110-00-974-4128	11	7	5310-00-982-6814	27	186
5905-00-974-6051	65	42	5310-00-982-6814	27	212
5310-00-974-6623	2	32	5310-00-982-6814	33	7
5310-00-974-6623	4	37	5310-00-982-6814	46	7
5310-00-974-6623	5	12	5310-00-982-6814	46	17
5310-00-974-6623	10	26	5310-00-982-6814	46	44
5310-00-974-6623	11	18	5310-00-982-6814	49	82
5310-00-974-6623	11	58	5310-00-982-6814	58	52
5310-00-974-6623	14	10	5310-00-982-6814	58	56
5310-00-974-6623	14	115	5310-00-982-6814	61	130
53L0-00-974-6623	16	56	5310-00-982-6814	64	75
5935-00-974-7744	61	39	5940-00-983-6044	16	5
3010-00-975-9566	9	29	5940-00-983-6044	24	232
59S5-00-977-9127	20	11	5940-00-983-6047	23	37
5310-00-982-4999	10	29	5940-00-983-6049	23	15
5310-00-982-4999	27	199	5940-00-983-6049	81	29
5310-00-982-4999	34	56	5940-00-983-6053	23	104
5310-00-982-4999	34	61	5940-00-983-6053	44	13
5310-00-982-4999	42	75	5940-00-983-6053	57	10
5310-00-982-4999	46	40	5940-00-983-6055	46	47
5310-00-982-4999	49	35	5940-00-983-6061	22	217
5310-00-982-4999	49	42	5940-00-983-6089	22	209
5310-00-982-4999	50	33	3040-00-984-1960	14	27
5310-00-982-4999	57	51	5310-00-984-7042	2	23
5310-00-982-4999	63	17	5310-00-984-7042	2	77
5310-00-982-4999	63	21	5310-00-984-7042	2	82
5310-00-982-4999	63	38	5310-00-984-7042	16	71
5310-00-982-4999	85	7	5310-00-984-7042	87	23
5310-00-982-6813	22	260	5930-00-984-9971	22	27
5310-00-982-6813	23	46	5961-00-985-1866	76	1
5310-00-982-6813	23	121	599500-985-7584	61	344
5310-00-982-6813	23	126	5995-00-985-7586	81	6
5310-00-982-6813	26	38	5995-00-985-7836	86	10
5310-00-982-6813	27	32	5995-00-985-8046	86	40
5310-00-982-6813	27	110	5961-00-985-9112	75	120
5310-00-982-6813	27	132	5340-00-988-3210	22	62
5310-00-982-6813	27	146	5340-00-988-3210	24	164
5310-00-982-6813	27	147	5340-00-988-3210	26	53
5310-00-982-6813	27	161	5340-00-988-3210	27	140
5310-00-982-6813	27	207	5340-00-988-3210	61	154
5310-00-982-6813	40	4	5340-00-988-3210	80	25
5310-00-982-6813	42	38	5305-00-988-7601	22	93
5310-00-982-6813	43	3	5305-00-988-7601	22	113
5310-00-982-6813	43	28	5305-00-988-7601	22	137
5310-00-982-6813	43	51	5305-00-988-7601	24	173
5310-00-982-6813	44	16	5305-00-988-7601	24	177
5310-00-982-6813	46	13	5305-00-988-7601	24	181
5310-00-982-6813	46	21	5305-00-988-7601	24	228
5310-00-982-6813	46	26	5305-00-988-7601	61	52
5310-00-982-6813	46	50	5305-00-988-7602	22	89
5310-00-982-6813	49	74	5305-00-988-7602	24	185
5310-00-982-6813	49	89	5305-00-988-7602	24	197
5310-00-982-6813	49	99	5305-00-988-7602	24	201
5310-00-982-6813	49	101	5305-00-988-7602	24	236
5310-00-982-6813	49	107	5305-00-988-7603	4	25
5310-00-982-6813	50	55	5305-00-988-7603	14	102
5310-00-982-6813	57	45	5305f-00-988-7603	14	111
5310-00-982-6813	57	57	5305-00-988-7603	20	8
5310-00-982-6813	57	60	5305-00-988-7603	20	36
5310-00-982-6813	61	126	5305-00-988-7603	22	122
5310-00-982-6813	63	28	5305-00-988-7603	23	147
5310-00-982-6813	85	22	5305-00-981-7603	24	188
5310-00-982-6814	12	29	5305-00-988-7603	24	191
5310-00-982-6814	14	47	5305-00-988-7604	4	21
5310-00-982-6814	14	60	5305-00-988-7604	8	34
5310-00-982-6814	14	110	5305-00-988-7605	7	10
5310-00-982-6814	21	36	5305-00-988-7606	4	53
5310-00-982-6814	23	23	5305-00-988-7614	61	99
5310-00-982-6814	23	27	5310-00-989-0640	23	239
5310-00-982-6814	23	51	5340-00-989-3032	24	119
5310-00-982-6814	23	56	5340-00-989-3032	25	3
5310-00-982-6814	23	64	5340-00-989-3032	26	41
5310-00-982-6814	23	180	5340-00-989-3032	61	298
5310-00-982-6814	23	230	5305-00-989-3119	7	50
5310-00-982-6814	24	24	5305-00-989-3119	61	15
5310-00-982-6814	24	240	5905-00-989-3562	67	22
5310-00-982-6814	26	76	5310-00-989-5525	16	64
5310-00-982-6814	27	25	5340-00-989-5532	2	7
5310-00-982-6814	27	137	5340-00-989-5532	8	56

SECTION IV

TM 11-5840-281-34P-1

NATIONAL STOCK NUMBER AND PART NUMBER INDEX

STOCK NUMBER	FIG.	ITEM	STOCK NUMBER	FIG.	ITEM
5340-00-989-9224	25	59	5910-01-028-7835	28	55
5340-00-989-9224	58	49	5910-01-028-7835	29	48
5940-00-990-1658	48	49	5910-01-028-7835	30	53
5355-00-990-3173	58	11	5910-01-028-7835	31	26
5910-00-990-4881	69	27	591001-028-7835	32	18
5325-00-994-6452	83	18	5910-01L-028-7835	42	69
5961-00-995-2310	35	16	5910-01-028-7835	50	39
5961-00-995-2310	39	17	5910-01-028-7835	52	9
5961-00-995-2310	65	21	5910-01-028-7835	53	4
5961-00-995-2310	71	6	5910-01-028-7835	54	2
5961-00-995-2310	73	18	5910-01-028-7835	55	6
5961-00-995-2310	78	4	5910-01-028-7835	56	1
3110-00-996-3689	12	18	5910-01-028-7835	63	51
3110-00-996-3689	15	11	5961-01-028-9748	42	4
5905-00-997-4082	37	43	5961-01-028-9748	43	9
5945-00-997-4099	28	45	5910-01-029-8907	42	63
5935-00-997-8026	85	14	5905-01-031-5918	50	44
5910-00-997-8067	61	115	5930-01-031-9986	85	11
5910-00-998-4105	26	9	5930-01-033-5062	5	42
5910-00-998-4105	30	43	5935-01-033-5275	63	60
5910-00-998-4105	42	16	4010-01-033-5400	2	6
5910-00-998-4105	43	53	4010-01-033-5400	2	15
5910-00-998-4105	46	3	4010-01-033-5400	4	52
5910-00-998-4105	50	59	4010-01-033-5400	8	55
5910-00-998-4105	57	22	4010-01-033-5400	9	68
5905-00-998-4107	61	321	4010-01-033-5400	10	2
5905-00-998-4107	73	11	4010-01-033-5400	10	72
5310-00-999-4010	75	58	4010-01-033-5400	11	55
5910-01-004-3294	78	6	4010-01-033-5400	14	131
5365-01-004-9771	85	28	4010-01-033-5400	14	135
3110-01-006-5493	14	93	4010-01-033-5400	20	40
5365-01-007-2081	27	165	4010-01-033-5400	23	240
5910-01-007-3255	46	2	4010-01-033-5400	61	128
5935-01-007-3618	64	138	4010-01-033-5400	61	187
5935-01-007-3618	83	9	5310-01-035-5870	1	17
5940-01-007-6049	42	72	5310-01-035-5870	22	85
6625-01-007-6737	24	27	5905-01-036-1565	30	45
6625-01-007-6737	24	51	5905-01-036-1569	29	57
6625-01-007-6737	57	21	5905-01-036-1569	31	60
5999-01-007-6776	57	16	5905-01-036-1571	28	51
5975-01-007-8695	33	3	5905-01-036-1571	30	27
5935-01-008-2433	65	43	5905-01-036-3410	30	29
5935-01-008-2433	66	43	5935-01-036-5960	62	27
5935-01-008-2433	67	38	5935-01-037-0898	25	33
5935-01-008-2433	68	21	5935-01-037-0898	49	138
5935-01-008-2433	69	29	5925-01-037-6875	34	32
5935-01-008-2433	70	32	5925-01-037-6887	22	30
5935-01-008-2433	71	33	5925-01-038-1352	26	23
5935-01-008-2433	72	26	5925-01-040-6141	22	32
5935-01-008-2433	73	33	5962-01-040-6379	50	37
5935-01-008-2433	83	23	5925-01-040-7247	26	20
5305-01-008-5378	21	16	5930-01-041-2992	64	115
5305-01-008-5378	21	25	5910-01-041-9154	76	14
5305-01-008-5378	21	55	5910-01-042-3759	52	15
5990-01-008-8688	81	12	5910-01-042-3759	55	10
5310-01-010-4397	61	9	5910-01-042-4449	50	47
3120-01-010-4409	74	23	5910-01-042-4449	54	10
5910-01-010-7562	40	13	5315-01-042-4659	7	8
5910-01-012-4767	66	27	5935-01-042-7589	35	33
5945-01-015-8619	49	168	5935-01-042-7589	42	108
5945-01-016-2746	66	30	5935-01-042-7589	43	58
593501-017-3273	48	37	5910-01-043-0577	42	61
1015-01-019-7117	9	108	5910-01-043-0577	45	13
5905-01-019-9518	75	12	5905-01-043-6847	58	64
5905-01-026-2149	63	58	5962-01-043-8326	32	12
5960-01-027-7252	24	172	5925-01-044-0309	26	19
5915-01-027-7337	24	204	5910-01-044-8564	42	54
5950-01-027-9120	27	120	5925-01-045-7172	26	18
5950-01-027-9120	27	129	5960-01-046-4482	24	210
5945-01-028-2190	44	7	5905-01-046-9144	35	31
5950-01-028-3225	42	102	5905-01-046-9144	36	24
5950-01-028-3225	43	23	5905-01-047-1529	26	5
5962-01-028-6129	53	8	5905-01-047-1529	28	48
5962-01-028-6129	55	8	5905-01-047-1529	29	35
5962-01-028-6131	53	1	5905-01-047-1529	58	75
5935-01-028-6750	25	32	5905-01-047-1529	85	20
5910-01-028-7835	26	12	5320-01-047-6335	75	41
5910-01-028-7835	27	121	5910-01-047-6963	52	16
5910-01-028-7835	27	130	6625-01-048-8068	27	163
5910-01-028-7835	27	256	5905-01-048-9167	61	47

SECTION IV

TM 11-5840-281-34P-1

NATIONAL STOCK NUMBER AND PART NUMBER INDEX

STOCK NUMBER	FIG.	ITEM	STOCK NUMBER	FIG.	ITEM
5910-00-049-0645	80	33	5985-01-072-9976	2	62
5985-01-049-3386	49	72	5985-01-072-9977	24	169
5355-01-049-4142	61	216	5985-01-072-9978	24	176
5310-01-049-4969	4	67	5985-01-072-9979	24	205
5310-01-049-4969	28	6	5985-01-072-9980	24	200
5310-01-049-4969	29	18	5985-01-072-9981	24	184
5310-01-049-4969	30	14	5840-01-072-9998	23	178
5935-01-049-9425	58	42	5840-01-072-9999	34	82
5305-01-051-6046	7	1	5840-01-073-0000	34	65
5935-01-051-8341	25	65	5950-01-073-0078	24	22
5905-01-052-7155	50	34	5840-01-073-1393	49	47
5935-01-052-9436	34	6	5840-01-073-1394	24	89
5935-01-054-7471	58	39	5840-01-073-1395	27	218
5935-01-055-1802	62	6	5840-01-073-1396	49	48
5910-01-055-3564	42	67	5840-01-073-1400	22	181
5910-01-056-2165	79	1	5840-01-073-1401	64	13
5905-01-057-3622	32	24	6110-01-073-1403	2	182
5935-01-058-1290	50	30	6110-01-073-1403	75	33
5305-01-058-3885	22	52	5950-01-073-144	24	81
5910-01-060-7040	71	25	5985-01-073-1407	27	35
5910-01-060-9520	68	26	5840-01-073-1408	64	12
5910-01-061-1270	78	3	5950-01-073-1415	23	79
5905-01-061-3871	62	33	4140-01-073-1423	23	140
5905-01-061-8625	31	28	5905-01-073-2506	36	Z1
5935-01-062-2412	27	34	5905-01-073-2506	71	20
5935-01-062-2412	27	247	5840-01-073-5514	49	132
5935-01-063-4377	80	46	5840-01-073-5523	21	58
5305-01-064 5427	21	20	5840-01-073-5524	23	59
5950-01-064-5862	50	23	5840-01-073-5525	49	140
5905-01-064-8328	45	12	5985-01-073-5592	2	53
5905-01-064-8328	63	68	5985-01-073-5593	4	56
5945-01-065-0223	28	44	5961-01-073-5664	46	28
5999-01-065-0860	21	59	5840-01-073-6090	64	15
5930-01-066-5655	49	184	5840-01-073-6091	64	16
5930-01-068-9452	58	44	5840-01-073-6092	64	17
5840-01-069-4221	1	4	5840-01-073-6093	64	18
5840-01-069-4415	20	14	5840-01-073-6095	64	19
5935-01-069-6794	25	34	6110-01-013-6117	5	32
5305-01-070-1701	24	78	5840-01-073-9029	49	49
5305-01-070-1701	24	90	5840-01-073-9030	23	62
5985-01-070-3902	9	73	5840-01-073-9056	75	35
5840-01-070-4431	23	100	5840-01-073-9057	61	176
5840-01-070-4432	22	262	5915-01-07-9060	21	32
5840-01-070-4434	23	134	5915-01-073-9061	21	33
5840-01-070-4468	61	95	5915-01-073-9062	22	179
5840-01-070-4471	2	34	5910-01-073-9874	57	62
5935-01-071-1722	25	31	5840-01-074-4325	27	13
5961-01-071-6701	29	51	5840-01-074-7047	27	238
5840-01-071-7486	60	5	5945-01-074-7334	24	30
5840-01-071-7487	61	22	5945-01-074-7334	42	79
5840-01-072-3154	2	79	5840-01-075-0280	61	151
5840-01-072-4327	75	31	5310-01-075-6136	21	67
5840-01-072-4497	61	148	6110-01-076-1283	75	34
5840-01-072-7997	64	14	5905-01-076-6267	48	81
5905-01-072-8061	24	61	5935-01-076-9483	28	4
5961-01-072-8071	24	50	5935-01-076-9483	29	9
5961-01-072-8072	23	249	5935-01-076-9483	30	5
6625-01-072-8140	58	58	5935-01-076-9483	31	4
5961-01-072-8150	42	32	5935-01-076-9483	49	95
5961-01-072-8151	43	33	5840-01-077-6284	22	73
5961-01-072-8151	46	27	5950-01-079-7940	24	124
5930-01-072-8414	58	12	5950-01-079-7958	23	264
5930-01-072-8414	61	240	6105-01-081-0085	23	89
5840-01-072-9850	64	Z4	5950-01-082-3815	34	116
5840-01-072-9860	49	46	5935-01-082-4470	25	73
5840-01-072-9861	49	45	5905-01-085-3851	31	57
5840-01-072-9862	22	183	5995-01-088-2721	22	144
5905-01-072-9863	24	88	5995-01-088-2722	22	140
5840-01-072-9864	22	177	5985-01-088-3900	27	49
5840-01-072-9877	27	107	5995-01-088-39C9	22	110
5840-01-072-9878	27	42	5995-01-088-3910	27	61
5840-01-072-9879	27	245	5995-01-088-3911	27	45
5905-01-072-9880	61	242	5995-01-088-3912	27	54
5840-01-072-9886	22	100	5995-01-088-3913	22	97
5840-01-072-9887	27	106	5995-01-088-3914	27	16
5840-01-072-9888	22	178	5995-01-088-3915	27	7
5840-01-072-9966	22	180	5995-01-088-3916	27	77
5840-01-072-9967	22	154	5995-01-088-3917	27	64
5985-01-072-9974	2	67	5995-01-088-3918	27	214
5985-01-072-9975	2	68	5995-01-088-3919	27	112

SECTION IV

TM 11-5840-281-34P-1

NATIONAL STOCK NUMBER AND PART NUMBER INDEX

STOCK NUMBER	FIG.	ITEM	STOCK NUMBER	FIG.	ITEM
6625-01-088-3933	61	262	5305-01-094-2163	24	8
5995-01-088-6707	27	58	5330-01-094-2213	9	55
5995-01-088-6708	27	248	5365-01-094-2456	21	66
5995-01-088-6709	27	222	5305-01-094-2485	21	39
5995-01-088-6710	27	36	5305-01-094-2485	26	78
5995-01-089-3570	27	1	5305-01-094-2485	27	194
5840-01-089-7541	61	302	5305-01-094-2485	48	91
5840-01-090-1432	27	237	5305-01-094-2485	45	54
598501-090-9418	48	58	5305-01-094-2485	58	25
5840-01-092-8621	24	60	5340-01-094-4331	13	11
5305-01-093-4778	23	67	5310-01-094-5097	24	31
5330-01-093-5011	2	12A	5310-01-094-5097	42	80
5330-01-093-5012	22	54	5330-01-094-5106	24	209
5306-01-093-5117	23	208	5365-01-094-5382	12	42
5330-01-093-5159	72	13	5310-01-094-6062	21	65
5305-01-093-7017	61	132	5310-01-094-6065	23	212
5305-01-093-7023	20	31	5310-01-094-6065	42	3
5355-01-093-7279	24	100	5310-01-094-6065	61	133
5310-01-093-7882	21	68	5310-01-094-6070	61	50
5330-01-093-7889	9	90	5310-01-094-6070	64	44
5310-01-093-8472	61	241	5310-01-094-6070	70	13
530601-093-9691	23	176	5310-01-094-6070	71	21
5330-01-094-0158	11	44	5310-01-094-6764	22	170

PART NUMBER	FSCM	FIG. NO.	ITEM NO.	PART NUMBER	FSCM	FIG. NO.	ITEM NO.
AA304-35	12204	5	45	AN960C816	88044	14	76
AA309-4	70417	17	41	AN960C816	88044	19	9
AB-738/TPN-8	80058	2	74	AN960C816L	88044	27	190
A8150-120/CT.2498	01351	14	229	AS-1291/TPH-8	80058	8	15A
AC250	01351	81	11	AS-1292/TPN-8	80058	2	2
AMSIKFS160	21335	5	31	AT0045	24539	29	51
AMSIKFS160	21335	17	33	A2262-5	95270	12	21
AMS7KFS160	21335	5	2	A2991-10	95270	15	12
AMSTKFS160	21335	17	26	A2991-20	95270	15	12
AMS7KFS160	21335	17	30	A2991-5	95270	12	17
AM333MG6-1.5-250V15	74193	61	228	A2991-5	95270	15	12
AM36KFS160	21335	5	34	A3-36	00141	14	222
AM36KFS160	21335	17	8	A30	95987	25	58
AN3064-20	88044	27	201	A30	95967	26	50
AN3066-20	88044	27	202	A30	95987	34	19
AN505C6-42	88044	6	1	A3246	99409	81	20
AN505C6R18	88044	16	9	A3298-6	95270	12	41
AN520C3R4	88044	63	64	A3323-2055	95270	12	40
AN565BCBH6	81352	4	4	A3326-20SS	95270	12	45
AN565CC624H24	88044	21	11	A360-264-1	86928	46	41
AN565D2H1	88044	74	18	A 360-287	86928	24	10
AN565D8H4	88044	61	214	A360-287	86928	46	4
AN565EC1032HI6	88044	7	54	A360-287-1	86928	24	15
AN565EC1032H16	88044	9	113	A3802-10	95270	12	42
AN93253	88044	4	41	A3802-20	95270	12	42
AN93253	88044	14	99	A3802-6	95270	12	42
AN933C1	88044	8	67	A40083020	90634	20	46
AN933C1	88044	11	35	A454-2	86928	47	3
AN960C1OL	88044	24	40	A454-3	86928	47	31
AN960C1416	88044	85	25	A454-3	86928	57	15
AN960C4	88044	14	214	A6886-10	95270	15	7
AN960C416	88044	14	205	A7208	95270	12	4
AN960C416	88044	42	18	A7244-1	95270	12	10
AN960C416	88044	43	39	A7244-2	95270	12	8
AN 960C416L	88044	10	17	A7244-3	95270	12	3
AN960C416L	88044	10	59	A4881107-2	496711	23	101
AN960C416L	88044	21	62	S516506	61864	1	25
AN960C416L	88044	24	35	82-2	00141	7	11
AN960C416L	88044	42	34	82-3	00141	9	25
AN960C516	88044	11	19	82556	99409	81	21
AN960C6L	88044	64	93	B4NA	95987	49	144
AN960C616	88044	2	24	B4745-1	72914	22	265
AN960C616L	88044	19	6	88-10	00141	14	224
AN960C616L	88044	24	99	88-10	00141	14	232
AN960C616L	88044	34	24	68-4	00141	14	28
AN960C116L	88044	61	258	C-10620/TPN-18	80058	23	134
AN960C616L	88044	63	99	C-6988A/TPN-18	80058	60	5
AN960C8	88044	61	163	C-9762/TPN-18	80058	22	262
AN960CEL	88044	34	10	C-9763/TPN-18	80058	23	100
AN960C8L	88044	34	96	CA 1824-2	29372	42	17
AN960C8L	88044	64	22	CA1824-2	29372	43	37
AN960C816	88044	2	72	CA1826-1	29372	23	234

SECTION IV.

NATIONAL STOCK NUMBER AND PART NUMBER INDEX

PART NUMBER	FSCM	FIG. NO.	ITEM NO.	PART NUMBER	FSCM	FIG. NO.	ITEM NO.
CA1826-1	29372	42	19	CM15ED331JN3	81349	80	49
CA1826-1	29372	43	38	CM15ED471JN3	81349	80	5
CA1828-4	29372	23	233	CM20CD102JN3	81349	65	59
CA2025	29372	23	238	CM20CDI02JN3	81349	68	8
CA2078-18	29372	23	237	CM200CD02JN3	81349	71	30
CA28017-10S	29312	21	39	CM20CD102JN3	81349	73	21
CA28011-105	29372	26	78	CM20E0102JN3	81349	66	6
CA28017-L0S	29372	27	194	CM20ED102JN3	81349	67	1
CA28017-10S	29372	48	91	CM20ED561JN3	81349	66	13
CA28017-10S	29372	49	54	CM35ED472JN3	81349	38	52
CA28017-10S	29372	58	25	CQR291MA333K3M	1349	5	50
CA28017-99	29372	23	67	COR29AILMC333J3L	81349	71	12
CA3066-0	29372	21	40	CQR29A1MC823J3L	81349	48	10
CA3066-0	29372	23	68	CQR39A1KB1O3K3L	81349	39	12
CA3066-0	29372	27	195	CQR39AiKB103K3L	81349	70	5
CA3066-1	29372	26	79	COR3SA1KB473K3L	81349	39	7
CA30661	29372	48	25	CQR39AIKCIO4K3L	81349	3	34
CA3066-1	29372	49	55	CQR39A1KC223K3L	81349	38	48
CA3066-1	29372	58	26	CQR39AIKE224K3L	81349	47	47
CA3066-2	29372	48	26	CQ05A1K6224K3	81349	64	188
CA40003	29372	61	72	CQ05A1KB224K3	81349	79	25
CA4014	29372	49	17	CQ05AIK8333K3	81349	67	1
CA4016-4	29372	22	215	CQ05A1KB684K3	81349	75	27
CA4016-4	29372	23	135	CQ05AIKC104K3	81349	66	1
CA4040-6	29372	20	5	CQ05AIKCIO4K3	81349	67	44
CCRO6CGIQ2JM	81349	35	29	CQ05AIKCIO4K3	81349	19	19
CCRO6CG182JM	81349	35	35	CQOSA1KC223K3	81349	39	19
CC06C6392J	81349	36	23	CQ05A1KC223K3	81349	67	34
CFC1SMILG3278	39317	14	72	C005A1KC224K3	81349	65	16
CGHS-5MEGTO	11502	23	218	CQ05A1KC683K(3	81349	66	27
CHO9A1RA105K	81349	79	14	CQ05AIKE103K3	81349	66	28
CH53B8NE105K	81349	75	82	CQ05A1KEIO3K3	81349	68	2
CHS381NF105K	81349	75	93	CRIO2/UI15MHZ	81349	29	38
CH54BINF475K	81349	61	115	CT0344	30334	85	24
CKOSBXIOIK	81349	69	7	CT0379	30334	85	2
CK05BX1O2K	81349	80	59	CO-O1HOE(1/6)0430	81349	86	39
CKOSBX221K	81349	69	27	C1552-3	99409	81	27
CKOSBX331K	81349	69	30	C5492-2-10-32	70318	21	65
CKO6BX1O3K	81349	37	39	C5492-2-8-32	70318	4	67
CKO6BXO103K	81349	69	18	C5492-2-8-32	70318	28	6
CKO6BXO103K	81349	73	25	C5492-2-8-32	70318	29	18
CMRO3F151JOAM	81349	45	10	C5492-2-8-32	70318	30	14
CMRO5C1OODODM	81349	46	56	C5947-4(1/4-28)	70318	1	17
CMrROSF1OIJODM	81349	46	2	C5947-4(1/4-28)	70318	22	85
CNROSF300IJODM	81349	42	54	0G55-151-120SHS250	01351	14	231
CMROSF331JOOM	81349	42	61	DJ2N	35344	34	12
CMRO5F331JOOM	81349	45	13	DJ2N	35344	64	102
CMROSF391JODM	81349	42	62	D011-875	00141	6	88
CMRO6FIO2JODM	81349	42	66	D140	95987	61	16
CMRO6F122JODM	81349	42	67	020418-10	71468	22	130
CMRO06471JODM	81349	42	63	020416-10	71468	43	6
CMRO6F472GODM	81349	24	37	020416-10	71468	49	94
CMRO6F62JOOM	81349	42	64	020418-10	71468	50	28
CNRO6F681JODM	81349	43	36	020418-10	71468	63	93
CMRO6FT51JOOM	81349	42	65	020418-39	71468	62	7
CMRO7FIO3GOOM	81349	40	13	020418-50	71468	42	14
CM06FD362G03	81349	65	55	020418-50	71468	45	2
CM06F0472J03	81349	69	6	020419-12	71468	61	146
CM07FD153G03	81349	65	48	020419-12	71468	61	161A
CM07FD752G03	81349	65	51	020419-23	71468	49	131
CM15COIOOJN3	81349	65	58	020419-24	71468	58	41
CM15CD1OOJN3	81349	67	36	020420-19	71468	58	38
CM15CDIOJN3	81349	66	48	02540	99409	81	24
CM15CDLOJN3	81349	68	19	O-375	00141	4	3
CM1nSCDOIOJN3	81349	71	1	05-250	00141	7	19
CM15CO5OJN3	681349	66	42	05-375	00141	10	56
CMISCDI5JN3	81349	66	38	05S3C0	07180	27	28
CM15CDISIJN3	81349	71	44	05754	17540	27	29
CNISCO22JN3	81349	66	2	EL003-6008	98978	46	14
CM15CO331JN3	81349	37	17	E66S20	12444	14	29
CniSCD331JN3	81349	65	5	FB35-I	71041	14	23
CMISCD331JN3	81349	66	8	FHL17GI	81349	34	33
CM15CO331JN3	81349	67	4	FHL17GI	81349	75	79
CM15CD331JN3	81349	71	13	FHL17G	81349	75	105
CM15CO331JN3	81349	72	3	FHLIEGI-1	81349	75	104
CM15CD470JN3	81349	37	11	FHL18G1-2	81349	3	70
CNMSCO410JN3	81349	80	61	FHL18GI-2	81349	15	102
CMNI5CD471JN3	81349	71	7	FHLISGI-3	81349	34	31
CASC47011JN3	81349	73	3	FHL1IBG-3	81349	75	103
CM15NEO331JN	81349	72	9	FHN20G	81349	48	104

SECTION IV.

NATIONAL STOCK NUMBER AND PART NUMBER INDEX

PART NUMBER	FSCM	FIG. NO.	ITEM NO.	PART NUMBER	FSCM	FIG. NO.	ITEM NO.
FTO29AOI	81349	29	14	GS23-30101	24930	34	20
FTO29AO1	81349	30	10	GS23-30101	24930	37	20
FTO29AO1	81349	31	5	GS23-30101	24930	40	21
FO2A250VI/2A	81349	34	67	G523-30101	24930	48	94
FO2A250V1/2A	81349	75	99	GS23-30101	24930	58	3
FO2A250VI/4A	81349	34	69	GS23-30101	24930	61	236
FO2A250VI/4A	81349	75	80	GS23-30101	24930	61	239
FO2A250V1A	81349	34	38	GS23-30101	24930	61	255
FO2A250VIA	81349	75	100	GS23-30101	24930	66	12A
FO2A250V4A	81349	75	101	GS23-30101	24930	66	20
FO2825OV1/2A	81349	75	98	GS23-30101	24930	69	20
FO2B250V3/8A	81349	34	35	GS23-30101	24930	69	22A
F03AZ50V10A	81349	34	68	GS23-30101	24930	70	19
F10059	02717	5	10	GS23-30101	24930	71	27
F10059	02717	17	18	GS23-30101	24930	72	16
F3-14	00141	47	4	GS23-30101	24930	76	9
F461	81640	58	45	GA23-30101	24930	78	11
F461	81640	61	248	GS23-30101	24930	79	8
F92-1660-26	72962	48	11	GA23-30101	24930	80	37
F92-1660-26	72962	75	11	GS23-30102	24930	22	28
F92-1660-26	72962	15	85	GS23-30102	24930	49	53
GA103A6E22-55P	06324	61	71	GS23-30102	24930	58	9
GS10-259-1	24930	14	169	GS23-30102	24930	61	265
GS10-259-1	24930	22	216	GS45-102-2	24930	4	66
GS10-259-1	24930	23	38	GS45-102-2	24930	16	49
GS10-259-1	24930	44	17	GS50-111-10	24930	64	62
GS10-259-2	24930	22	208	GS50-111-18	24930	21	148
GS10-259-3	24930	86	94	GS50-111-32	24930	25	36
GS10-259-4	24930	16	4	GS50-111-4	24930	27	134
GS10-259-4	24930	23	20	GS50-111-4	24930	50	56
G510-275-6	24930	23	29	GS50-111-4	24930	59	14
GS10-28112	24930	57	4	GS50-1113-4	24930	65	38
GS10-282AI2	24930	22	207	GS50-117-7	24930	25	19
GS10-110-8	24930	64	107	GS50-117-8	24930	36	19
GS11-102-12	24930	61	112	GS50-117-8	24930	66	32
GS11-102-7	24930	27	159	GS50-120-1	24930	23	33
GS11-102-8	24930	26	45	0550-120-1	24930	57	5
GS11-102C9	24930	63	46	GS50-120-6	24930	22	210
GS11-103-1	24930	61	227	GS51-301-1	24930	61	212
GS11-103C2	24930	26	24	GS80-001-1	24930	48	83
GS11-104-2	24930	26	14	GS80-106-2	24930	41	6
GS130-300	24930	52	17	GS81-00-1	24930	22	21
GS130-300	24930	53	9	GS81-003-1	24930	44	18
GS130-300	24930	54	19	GS81-003-1	24930	46	46
GS130-300	24930	55	11	GS81-003-2	24930	23	14
GS130-300	24930	56	15	GS81-003-3	24930	23	13
GS14-104-2	24930	65	11	5GS81-003-4	24930	23	103
GS14-104-4	24930	38	43	GS81-004-1	24930	22	199
GS14-104-6	24930	63	30	GS81-004-3	24930	22	198
GS14-107-2	24930	40	2	GS583-101-1	24930	25	83
GS16-402-4	24930	28	1	G583-101-3	24930	25	67
GS16-402-4	24930	29	6	G583-101O-3	24930	61	161
GSI-402-4	24930	30	2	G593-102-2	24930	57	6
GS16-402-4	24930	31	1	GS93-102-2	24930	61	106
GS16-403-1	24930	28	16	G593-102-4	24930	22	200
GS16-403-11	24930	30	12	GS93-104-251	24930	48	115
GS16-403-3	24930	31	12	G000168S1	24930	22	88
GS19-001	24930	49	50	G25-72	00141	14	31
GS19-002	24930	49	51	G260016S3	24930	49	118
GS21-206RCBX3/8	24930	63	47	G260C23S1	24930	49	117
G521-207C4X1/4	24930	7	5	G2600255I	24930	49	125
GS21-207C8X5/16	24930	7	1	G30003452	24930	27	49
GS21-306RC8X3/8	24930	63	49	G300035S51	24930	27	35
GS23-101-25	24930	67	27	G30006751	24930	48	37
GS23-202-25	24930	22	31	G300122S1	24930	37	8
GS23-202-25	24930	22	231	G300122S2	24930	37	9
GS23-202-25	24930	26	22	G300165S1	24930	64	159
GS23-202-25	24930	26	62	G300165S2	24930	48	117
G523-202-25	24930	27	172	G300165S4	24930	48	116
5GS23-202-25	24930	58	33	G300167S3	24930	48	38
GS23-202-25	24930	61	245	G300167S4	24930	48	39
G523-202-25	24930	61	247	G30030151	24930	58	58
GS23-202-25	24930	61	251	G310C34S5	24930	64	47
GS23-202-25	24930	61	267	G31003456	24930	64	21
GS23-202-25	24930	64	106	G310034S6	24930	67	9
GS23-30101	24930	26	59	G310034S7	24930	64	26
GS23-30101	24930	27	170	G310034S8	24930	47	42
GS23-30101	24930	29	15	031003459	24930	47	43
GS23-30101	24930	30	11	G310C34S9	24930	67	10
GS23-30101	24930	31	6	G31003551	24930	64	28

SECTION IV.

NATIONAL STOCK NUMBER AND PART NUMBER INDEX

PART NUMBER	FSCM	FIG. NO.	ITEM NO.	PART NUMBER	FSCM	FIG. NO.	ITEM NO.
G31003651	24930	10	117	G37006152	24930	48	22
G31003651	24930	14	83	G37006351	24930	48	21
G310060SL1	24930	43	48	G37009751	24930	24	30
G310060519	24930	46	9	G370097S1	24930	42	79
G310060521	24930	23	219	G370111-1	24930	49	160
G310060S3	24930	46	32	G38000351	24930	66	25
G310060S32	24930	24	14	G38000352	24930	67	45
G310060S6	24930	42	90	G38005053	24930	26	10
G310071S2	24930	64	110	G38005053	24930	50	6
G31007751	24930	75	9	G380050S6	24930	50	23
G31009159	24930	24	61	G390091S1	24930	28	24
G320001510	24930	29	58	G390091S1	24930	30	25
G320001521	24930	29	65	G390091512	24930	28	62
G3200012S4	24930	29	27	G390091512	24930	29	56
G320001S25	24930	29	45	G390091512	24930	31	56
G320001527	24930	29	43	G39015551	24930	23	249
G32000157	24930	29	34	G39015651	24930	42	4
G320027S6	24930	24	77	G39015651	24930	43	9
G32003551	24930	64	143	G39015751	24930	24	50
G32005751	24930	47	8	G390165S2	24930	42	32
G32006151	24930	64	167	G39016651	24930	43	33
G320061S1	24930	65	6	G39016651	24930	46	27
G320091S3	24930	48	50	G39016851	24930	46	Z8
G3200941S	24930	61	347	G39030851	24930	63	13
G33001152	24930	22	232	G400032-1	24930	82	11
G330043516	24930	W	31	G400054-1	24930	1	5
G330043SI7	24930	49	28	G400054-2	24930	1	7
G330043518	24930	49	25	G400097-3	24930	23	155
G330043519	24930	49	19	G4400-17	86151	ZZ	169
G330043520	24930	49	11	G440050-1	24930	27	174
G33004357	24930	49	15	G440050-27	24930	24	31
G330063S19	24930	49	13	G440050-27	z4930	42Z	80
G33007151	24930	49	3	G440050-28	24930	27	165
G33008951	24930	16	11	G440050-32	24930	22	170
G33009351	24930	64	114	G440a5s-7	24930	zz22	61
G330103SI	24930	23	156	G440050-7	24930	34	34
G330127S129	24930	49	20	G440050-7	24930	61	8
G330127S245	24930	49	26	G440050-9	24930	10	147
G330127S246	24930	49	24	G440050-9	24930	10	150
G330127S247	24930	49	23	G440050-9	24930	14	165
G330127S248	24930	49	14	G440050-9	24930	61	49
G330127S249	24930	49	12	G440050-9	24930	64	43
G330127S252	24930	49	30	G440050-9	24930	70	14
G330127S253	24930	49	27	G440050-9	24930	71	22
G330127S254	24930	49	29	G440053-1	24930	63	65
G330127S255	24930	49	16	G440056S12	24930	61	50
G3301271256	24930	49	22	G440056512	24930	64	44
G330127S91	24930	49	32	G440056512	24930	70	IL
G350019S1	24930	48	114	G44005651Z	24930	71	21
G350019S2	24930	48	113	G440085S23	24930	22	164
G350101SI	24930	34	58	G44008554	24930	28	7
135015451	24930	27	189	G44008554	24930	29	19
G350177SI	24930	52	7	G440085S4	24930	30	15
G350177SL	24930	53	7	G44008554	24930	31	8
G35017751	24930	54	7	G440085S4	24930	49	80
G35017751	24930	55	4	G470074-1	24930	24	27
G350177S51	24930	56	11	G470074-1	24930	Z4	51
G350215S1	24930	86	Z	G470074-1	24930	57	21
G35021551	24930	86	29	G470C7-2	24930	33	3
G35021551	24930	86	53	G470074-3	24930	49	149
G35021551	24930	86	62	G486VP	71041	7	7
G35025657	24930	49	124	G500001-1	24930	1	18
G350257SI	24930	49	211	G500001-2	24930	1	19
G35032253	24930	41	10	G50000453	24930	21	59
G35036251	24930	29	20A	G83002551	24930	61	51
GC3000551	24930	48	6	G83005252	24930	23	140
G370005S1	24930	64	53	HRLIA	91663	64	160
G37000751	24930	37	27	HRL31A	91663	61	315
G37000751	24930	65	34	HRP2J	91663	22	253
G37000951	24930	48	23	HVS13-16BBLN	99378	42	91
G37000951	24930	61	314	HVS13-16-1BBLN	99378	43	44
G3700091S	24930	64	52	HVS13-16-1CLN	99378	24	62
G37004157	24930	44	7	HVS016-8 CLN	99378	23	220
G37005751I	24930	48	8	HVS6-16CLH.355/.350	99378	24	59
G37005851	24930	48	9	H323-3-3-1	83014	83	17
G37005851	24930	64	51	H323-4-3-1	83014	59	18
G37005951	24930	48	24	H42-7	15653	14	73
G370060S1	24930	22	254	H5E	1448Z	29	67
G3700601S	24930	48	7	H559-3-1	83014	83	18
G370061S1	24930	61	287	H559-4-1	83014	59	19

SECTION IV.

NATIONAL STOCK NUMBER AND PART NUMBER INDEX

PART NUMBER	FSCM	FIG. NO.	ITEM NO.	PART NUMBER	FSCM	FIG. NO.	ITEM NO.
JANIN1128A	81349	41	2	JANhIN649	81349	46	59
JANIN1202A	81349	41	5	JAN1N649	81349	48	75
JANIN1202A	81349	57	14	JAN1N649	81349	49	154
JANINI202A	81349	78	1	JAN1N649	81349	49	161
JANIN1731A	81349	75	120	JAN1N649	81349	49	166
JAN1N28048	81349	46	10	JAN1N649	81349	50	5
JAN1N2813B	81349	76	1	JAN1N649	81349	57	66
JAN1N2984B	81349	47	30	JAN1N649	81349	58	81
JANIN3005RB	81349	75	76	JAN1N649	81349	63	14
JANIN30168	81349	43	8	JAN1N649	81349	66	26
JAN1N3022B	8L349	45	24	JAN1N746A	81349	39	14
JAN1N3023B	81349	61	152	JAN1N746A	81349	63	89
JAN1N3024B	81349	63	52	JAN1N747A	81349	50	25
JAN1N3026B	81349	48	77	JAN1N748A	81349	080	55
JAN1N3028B	81349	13	19	JAN1N750A	81349	50	45
JAN1N3029B	81349	39	25	JAN1N750A	81349	80	9
JAN1N3064	81349	80		JAN1N751A	81349	45	47
JAN1N3070	81349	80	14	JAN1N751A	81349	50	48
JAN1N3595	81349	58	70	JAN1NT751A	81349	67	49
JAN1N3828A	81349	51	63	JAN1N752A	81349	35	16
JAN1N4148	81349	24	129	JAN1N752A	81349	39	17
JAN1N4148	81349	26	8	JAN1N752A	81349	65	21
JAN1N4148	8L349	27	91	JAN1N752A	81349	71	6
JAN1N4148	81349	27	232	JAN1N752A	81349	73	18
JAN1N4148	81349	28	46	JAN1N752A	81349	78	4
JAN1N4148	81349	30	44	JAN1N753A	81349	45	41
JAN1N4148	81349	35	15	JAN1N753A	81349	63	96
JAN1N4148	81349	36	20	JAN1N58A	81349	27	233
JAN1N4148	81349	37	33	JAN1N758A	81349	72	19
JAN1N4148	81349	44	1	JAN1N963B	81349	50	20
JAN1N4148	81349	45	18	JAN1N963B	81349	58	72
JAN1N4148	81349	50	17	JAN1N9638	81349	67	21
JAN1N4148	81349	51	4	JAN1N9648	81349	58	80
JAN1NI4148	81349	56	2	JAN1N9658	81349	35	9
JAN1N4148	81349	64	125	JAN1N965B	81349	45	21
JAN1N4148	81349	64	177	JAN1N9658	81349	48	78
JAN1N4148	81349	65	7	JAN1N9658	81349	58	82
JAN1N4148	81349	66	9	JAN1N965B	81349	63	81
JAN1N4148	81349	67	15	JAN1N9688	81349	37	24
JAN1N4148	81349	69	19	JAN1N9818	81349	80	41
JAN1N4148	81349	70	21	JAN2N11118	81349	61	50
JAN1N4148	81349	71	10	JAN2N1118	81349	70	7
JAN1N4148	81349	71	28	JAN2N1118	81349	71	24
JAN1N4148	81349	72	4	JAN2N1118	81349	73	39
JAN1N4148	81349	73	6	JAN2N1132	81349	37	6
JAN1N4148	81349	80	2	JAN2N1132	81349	65	15
JAN1N4246	81349	39	3	JAN2N1132	81349	69	1
JAN1N4246	81349	64	172	JAN2N1132	81349	73	23
JAN1N4246	81349	64	179	JAN2N1132	81349	80	62
JAN1N4371A	81349	58	78	JAN2N1490	81349	75	59
JAN1N457	81349	38	20	JAN2N1613	81349	37	34
JAN1N457	81349	39	9	JAN2N1613	81349	38	4
JAN1N457	81349	48	53	JAN2NI613	81349	40	14
JAN1N457	81349	48	60	JAN2N1613	81349	80	42A
JAN1N4157	81349	64	170	JAN2N1893	81349	35	14
JAN1N457	81349	65	25	JAN2N1893	81349	36	12
JAN1N457	81349	67	19	JAN2N1893	81349	39	4
JAN1N457	81349	68	4	JAN2N1893	81349	40	26
JAN1N457	81349	72	32	JAN2N1893	81349	48	71
JAN1N4838	81349	37	1	JAN2N1893	81349	63	78
JAN1N483B	81349	69	16	JAN2N1893	81349	72	35
JAN1N485B	81349	71	43	JAN2N1893	81349	79	13
JAN1N4868	81349	57	69	JAN2N1893	81349	80	17
JAN1N4868	81349	64	168	JAN2N2219A	81349	50	16
JAN1N486B	81349	64	183	JAN2N2219A	81349	63	75
JAN1N4958	81349	42	71	JAN2N2219A	81349	65	18
JAN1N4960	81349	57	65	JAN2N2219A	81349	70	2
JANIN4975	81349	63	29	JAN2NN2219A	81349	71	14
JANIN538	81349	41	1	JAN2N22219A	81349	73	1
JANIN538	81349	77	1	JANZN2222A	81349	21	231
JANIN547	81349	75	119	JANZN2222A	81349	28	36
JANIN5554	81349	63	67	JAN2N2222A	81349	30	41
JANINS622	81349	42	70	JAN2N2222A	81349	35	17
JANIN5711	81349	28	30	JAN2N2222A	81349	36	1
JANIN5711	81349	29	46	JANZN2222A	81349	37	12
JANINI5711	81349	30	30	JAN2N2222A	81349	40	9
JANIN5711	81349	31	34	JAN2N2222A	81349	45	16
JAN1N6121A	81349	24	29	JAN2h2222A	81349	50	2
JAN1N649	81349	24	150	JAN2N2222A	81349	51	1
JAN1N649	81349	42	77	JAN2N2222A	81349	63	73

SECTION IV.

NATIONAL STOCK NUMBER AND PART NUMBER INDEX

PART NUMBER	FSCM	FIG. NO.	ITEM NO.	PART NUMBER	FSCM	FIG. NO.	ITEM NO.
JAN2N2369A	81349	35	18	LSG1AG2-1	91506	31	22
JAN2N2904A	81349	32	32	11-6	00141	10	124
JAN2N2904A	81349	35	5	L1-6	00141	14	227
JAN2N2904A	81349	69	3	11-8	00141	14	27
JAN2N2905A	81349	28	52	12-2	00141	23	141
JAN2N2905A	81349	29	59	MABU15- 30CT250	01351	14	84
JAN2N2905A	81349	39	23	MA40666	96341	27	44
JAN2N2905A	81349	48	63	MDX4AMP	71400	48	103
JAN2N2905A	81349	63	91	HP20OIH	13058	46	57
JAN2N2905A	81349	65	9	MP4AN252J	13058	24	28
JAN2N2905A	81349	66	3	MP4AN502J	13058	42	95
JAN2N2905A	81349	67	3	MP68211N	13058	42	85
JAN2N2905A	81349	68	20	MR05E001DCMAR	81349	27	63
JAN2N2905A	81349	72	1	MR26W005DCVKR	81349	49	2
JAN2N2905A	81349	73	10	MR26W005OCMAR	81349	49	5
JAN2N2905A	81349	76	16	MR26W500DCUAR	81349	49	7
JAN2N2905A	81349	78	23	NS15795-802	96906	7	J5
JAN2N2905A	81349	79	6	MS15795-802	96906	21	15
JAN2N2905A	81349	80	7	MS1579"-802	96906	27	71
JAN2N2907A	81349	30	49	MS15795-802	96906	27	90
JAN2N2907A	81349	31	59	HS15795-802	96906	34	131
JAN2N2907A	81349	35	36	MS15795-802	96906	35	28
JAN2N2907A	81349	36	25	NS15795-802	96906	36	17
JAN2N2907A	81349	45	11	MS15795-802	96906	38	31
JAN2N2907A	81349	50	46	MS15795-802	96906	44	10
JAN2N2907A	81349	67	18	M515795-802	96906	45	33
JAN2N2907A	81349	72	12	MS15795-802	96906	46	35
JAN2N2920	81349	63	85	MS15795-802	96906	47	16
JAN2N3055	81349	27	99	M515195-802	96906	48	4
JAN2N329A	81349	48	76	5MS15795-802	96906	48	20
JAN2N3116	81349	42	36	MS15795-802	96906	57	30
JAN2N3716	81349	43	54	MS15195-802	96906	61	124
JAN2N3716	81349	57	47	HMS15795-802	96906	63	33
JAN2N3192	81349	34	41	HS15795-802	96906	64	1u
JAN2I 792	81349	48	17	MS15795-802	96906	64	150
JAN2N3192	81349	50	52	MS15795-802	96906	64	192
JAN2N3792	81349	75	43	MS15795-802	96906	64	198
JAN2N3792	81349	78	15	MS15795-802	96906	66	35
JAN2N491A	81349	65	50	MS15795-803	96906	4	33
JAN2N690	81349	47	1	MS15795-803	96906	7	47
JAN2N697	81349	38	10	MS15795-803	96906	8	87
JAN2N697	81349	39	20	MS15795-803	96906	9	114
JAN2N697	81349	65	41	MS15795-803	96906	10	7
JAN2N697	81349	67	31	MS15795-803	96906	10	19
JAN2N697	81349	68	1	MS15795-803	96906	10	32
JAN2N697	81349	69	13	HS15795-803	96906	10	50
JAN2N697	81349	70	29	5MS15795-803	96906	10	81
JAN2N697	81349	71	3	MS15795-803	96906	11	3
JAN2N697	81349	72	10	MS15795-803	96906	14	33
JAN2N697	81349	73	8	MS15795-803	96906	14	97
JAN2N697	81349	79	2	MS15795-803	96906	16	36
JAN2N697	81349	80	12	MS15795-803	96906	16	40
JAN2N918	81349	29	32	M515795-803	96906	19	17
JAN2918	81349	31	29	MS15795-803	96906	19	22
JN10-26601A	56289	22	159	MS15795-803	96906	20	18
JS31	91929	9	28	MS15795-803	96906	22	21
JS5	91929	7	40	MS15795-803	96906	22	26
JV1	91929	5	42	MS15795-803	96906	22	43
J5-90K2-4	00141	14	26	HS15795-803	96906	23	115
KN8-05	91836	86	8	MS15795-803	96906	23	160
KN89-05	91836	86	35	MS15795-803	96906	23	216
KN89-05	91836	86	59	MS15795-803	96906	24	134
KN89-05	91836	86	68	MS15795-803	96906	26	68
KOA2-21LSOPN-D	71468	75	66	MS15195-803	96906	27	76
KOA6-21-50SN-D	71468	61	10	MS515795-803	96906	27	98
KO2-21-30PN-D	71468	64	5	MS15795-803	96906	21	200
K03-21-30SNC13	71468	61	69	HMS15795-803	96906	29	5
K4-21-5/8	71468	61	70	MSL5795-803	96906	30	9
LAE66A4	98978	43	35	MS15795-803	96906	34	7
LAE66A4	98978	46	23	S15795-803	96906	34	16
LA391A4	98978	42	73	MS15795-803	96906	34	43
L1A391A4	98918	46	18	MS15795-803	96906	34	57
LM105H/8835	27014	32	26	MS55795-803	96906	34	62
LM7230883B	27014	62	39	MS15795-803	96906	34	105
LN?2308838	27014	63	56	MS5795-803	96906	34	108
LM72308838	27014	76	6	MS15795-803	96906	34	115
LP57XAO64J6HQ	03038	16	81	MS15795-803	96906	37	30
LSGIAG2-1	91506	28	32	MS15795-803	96906	38	9
LSGIAG2-CZ1	91506	29	25	MS15795-803	96906	41	9
LSGIAG2-1	91506	30	32	MS15795-803	96906	42	76

SECTION IV.

NATIONAL STOCK NUMBER AND PART NUMBER INDEX

PART NUMBER	FSCM	FIG. NO.	ITEM NO.	PART NUMBER	FSCM	FIG. NO.	ITEM NO.
MS15795-803	96906	42	89	MS15795-805	96906	14	151
MS15195-803	96906	42	98	MS15795-805	96906	14	176
MS15795-803	96906	45	4	MS15195-805	96S06	14	183
MS15795-803	96906	45	27	MS15795-805	96906	14	199
MS15795-803	96906	45	37	MS15795-805	96906	16	3
MS15795-803	96906	46	39	MS15795-805	96906	16	12
MA15795-803	96906	46	53'	MS15195-805	96906	16	16
MS15795-803	96906	48	46	MS15195-805	96906	16	46
MS15795-803	96906	48	89	MS15S795-805	96906	16	78
MS15795-803	96906	48	99	MS15795-805	96906	b16	85
MS15795-803	96906	49	43	MS15795-805	96906	17	15
MS15795-803	96906	49	87	MS15795-805	96906	22	12
MS15795-803	96906	49	135	MS15795-805	96906	22	35
MS157985-803	96906	50	32	MS15795-805	96906	22	49
MS15795-803	96906	57	25	NS15795-805	96906	22	60
MS15795-803	96906	57	50	MS15195-805	96906	22	76
M515795-803	96906	58	5	MS15795-805	96906	22	108
MS15795-803	96906	58	29	MS15795-805	96906	22	129
MS15795-803	96906	58	59	MS15795-1805	96906	22	220
MS15795-803	96906	59	8	MS15795-805	96906	22	238
M515795-803	96906	59	13	MS15795-805	96906	22	247
MS51595-803	96906	61	16	MS15795-805	96906	22	252
M515795-803	96906	61	175	MS15795-605	96906	22	258
MS15795-803	96906	61	337	MS15195-805	96906	22	261
MS15795-803	96906	61	343	MS1795-805	96906	22	269
MS15795-803	96906	62	8	MS15795605	96906	23	19
MS15795-803	96906	63	16	MS15795-805	96906	23	32
MS15795-803	96906	63	22	MS15795-805	96906	23	36
MS15795-803	96906	63	39	MS15795-805	96906	23	46
MS15795-803	96906	64	4	MS15195-805	96906	23	106
MS15795-803	96906	64	97	MS15795-805	96906	23	122
MS15795-803	96906	64	129	MS15195-805	96906	23	127
MS15795803	96906	65	37	MS15795-805	96906	23	243
MS515795-803	96906	65	46	MS15795805	96906	23	248
MS15795-803	96906	66	47	MS15795-805	96906	23	252
MS15195-803	96906	67	42	MS15795-805	96906	24	49
MS15795-803	96906	68	25	MS15795-005	96906	24	55
MS15795-803	96906	69	34	MS15795-805	96906	24	56
MS15795-803	96906	70	36	MS15795-805	96906	24	118
MS15795-803	96906	71	37	MS15795-805	96906	24	162
MS15795-803	96906	72	30	MS15795-805	96906	24	235
MS15195-803	96906	73	37	MS15795-805	96906	26	4
M515795603	96906	74	11	MS15795-805	96906	26	11
MS15795-803	96906	74	33	MS15795-805	96906	26	27
MS15795-803	96906	75	8	MS15795-805	96906	26	32
M515795803	96906	75	15	MS15795-805	96906	26	36
MS15795-803	96906	15	20	MS15795805	96906	26	39
MS15795-803	96906	75	51	MS15795-805	96906	26	49
MS15795-803	96906	75	70	MS15795-805	96906	21	103
MS15195-803	96906	76	22	MS15195805	96906	27	109
MS15795803	96906	83	3	MS15795-805	96906	27	118
MS15795-803	96906	83	15	MS15195-805	96906	27	127
MS15795-803	96906	63	21	MS15795-805	96906	27	133
MS15795-803	96906	63	25	MS15795-605	96906	27	162
MS15795-803	96906	87	18	MS15795-805	96906	27	166
MS15795-804	96906	5	8	MS15795-805	96906	27	208
MS15795-804	96906	6	75	MS15795-805	96906	27	221
MS15795-804	96906	48	32	MS15795-805	96906	27	228
MS15795-04	96906	50	29	MS15795-805	96906	27	254
MS15795-804	96906	61	242	MS15795-805	96906	34	18
MS15795-804	96906	61	319	MS15795-805	96906	34	47
MS1595-804	96906	83	12	MS15795-805	96906	34	75
MS15795-804	96906	65	9	MS15795-805	96906	40	5
MS15795-805	96906	3	15	MS15795-805	96906	42	39
MS15795805	96906	5	20	MS15795-S05	96906	42	53
M515795-805	96906	7	38	MS17195-80S	96906	42	105
MS15795805	96906	7	63	MS15795-805	96906	43	4
MS15795-805	96906	7	74	MS15795-80S	96906	43	26
MS15795605	96906	7	78	MS15195805	96906	43	29
MS15795-805	96906	7	81	MS15795-805	96906	43	52
MS15795-805	96906	9	2	MS15195-805	96906	46	12
MS15795-805	96906	9	21	MS15795-805	96906	46	20
MS15795805	96906	9	36	MS15795-805	96906	46	25
MS15795-805	96906	9	82	MS15795-805	96906	46	49
MS15195805	96906	9	100	MS15795-805	96906	47	1
MS15795-805	96906	10	37	MS15795-805	96906	47	10
MS15795-805	96906	10	44	MS15795805	96906	47	19
MS15795-805	96906	10	109	MS15795-805	96906	47	25
MS15795-805	96906	10	131	MS15795-805	96906	47	34
MS15795-805	96906	10	143	MS155795-805	96906	48	43

SECTION IV.

NATIONAL STOCK NUMBER AND PART NUMBER INDEX

PART NUMBER	FSCM	FIG. NO.	ITEM NO.	PART NUMBER	FSCM	FIG. NO.	ITEM NO.
MS15795-805	96906	48	57	MS15795-807	96906	4	55
MS15795-805	96906	48	108	MS15795-807	96906	7	16
MS15795-805	96906	49	71	MS15795-807	96906	7	88
MS15795-805	96906	49	15	MS15795-807	96906	8	14
MS15795-805	96906	49	90	MS15795-807	96906	8	35
MS15795-805	96906	49	100	MS15795-807	96906	8	4
MS15795-805	96906	49	102	MS15795-807	96906	8	54
MS15795-805	96906	49	108	MS15795-807	96906	8	83
MS15795-805	96906	49	114	MS15795-807	96906	9	15
MS15795-805	96906	49	159G	MS15195-807	96906	9	59
MS15795-805	96906	49	163	MS15795-807	96906	9	64
MS15795-805	96906	50	54	MS15195-807	96906	9	70
MS15195605	96906	57	3	MS15795-807	96906	9	93
MS15795-805	96906	57	11	MS15195-807	96906	10	3
MS15795S05	96906	51	18	MS15795-807	96906	10	10
MS15795-805	96906	57	42	MS15795-807	96906	10	88
MS15795-805	96906	57	44	MS15795-807	96906	10	138
MS15795-805	96906	57	56	MS15795-807	96906	11	13
MS15795-805	96906	57	59	MS15795-807	96906	11	54
MS15795-805	96906	58	61	MS15795-807	96906	14	48
MS15195-805	96906	61	63	MS15795-807	96906	14	58
MS15795-805	96906	61	68	MS15795-807	96906	14	104
MS15795-805	96906	61	104	MS15795-807	96906	14	109
MS15795-805	96906	61	119	MS15795-807	96906	14	113
MS15795-805	96906	61	127	MS15795-807	96906	14	127
MS15795-05	96906	61	183	MS15795-807	96906	14	189
MS15795-805	96906	61	232	MS15195-807	96906	14	192
MS15195-805	96906	61	275	MS15795-807	96906	16	50
MS1579-805	96906	61	279	MS15795-807	96906	20	10
MS15795-805	96906	61	305	MS15795-807	96906	20	33
MS15195-805	96906	61	309	MS15795-807	96906	21	18
MS15795-805	96906	61	352	MS15795-807	96906	21	42
MS15195-805	96906	63	7	MS15795-807	96906	21	37
MS15195-805	96906	63	27	MS15795-807	96906	21	41C
MS15795-805	96906	64	41	MS15795-807	96906	22	9
MS15795-805	96906	64	63	MS15795-807	96906	22	63
MS15795-805	96906	64	82	MS15795-807	96906	22	83
MS15795-805	96906	64	81	MS15795-807	96906	22	133
MS15795-805	96906	64	101	MS15795-807	96906	22	153
MS15795-805	96906	64	132	MS15195-807	96906	22	157
MS15195-805	96906	64	137	MS15795-807	96906	22	162
MS15795-805	96906	64	142	MS15795-807	96906	22	203
MS15795-805	96906	64	155	MS15795-807	96906	22	206
MS15795-805	96906	64	158	MS15795-807	96906	22	213
MS15795-805	96906	64	164	MS15798107	96906	22	230
MS15795-805	96906	6	26	MS15795-807	96906	22	234
MS15795-805	96906	75	24	MS15795-807	96906	22	244
MS15795-805	96906	15	47	MS15795-807	96906	23	24
MS15795-805	96906	75	74	MS15195-807	96906	23	29
MS15795-805	96906	15	97	MS15195-807	96906	23	52
MS15795-805	96906	is	19	MS15795-807	96906	23	57
MS15795-805	96906	80	29	MS15795-807	96906	23	65
MS15795-805	96906	82	6	MS15795-807	96906	23	84
MS15795-805	96906	85	18	MS15795-807	96906	23	92
MS51795-805	96906	85	23	MS15195-807	96906	23	96
MS15795-805	96906	86	7	MS15795-807	96906	23	138
MS15795-805	96906	86	33	MS15795-807	96906	23	149
MS15795-805	96906	86	57	MS15795-807	96906	23	167
MS15795-805	96906	86	66	MS15795-807	96906	23	170
MS15795-806	96906	8	65	MS15795-807	96906	23	17J
MS15795-806	96906	22	68	MS15795-807	96906	23	181
MS15795-806	96906	23	154	MS15795-807	96906	23	184
MS15795-806	96906	27	21	MS15795-807	96906	23	191
MS15795-806	96906	27	33	MS15795-807	96906	23	195
NS15195-806	96906	21	41	MS15795-807	96906	23	204
MS15795-806	96906	27	52	MS15795-807	96906	23	231
MS15795-806	96906	27	1680	MS15795-807	96906	23	260
MS15795-806	96906	42	84	NS15795-807	96906	23	265
MS15795-806	96906	45	8	MS15795-807	96906	23	270
MS15795-806	96906	59	3	MS15795-807	96906	24	12
MS15795-S06	96906	61	82	MS15195-807	96906	24	17
MS15795-806	96906	61	141	MS15795-807	96906	24	21
MS15795-806	96906	61	158	MS15795-801	96906	24	113
MS15795-806	96906	82	9	MS15795-801	96906	24	123
MS15795-807	96906	2	5	MS15795-801	96906	24	139
MS15195-807	96906	2	27	MS15795-807	96906	24	143
MS15795-807	96906	4	9	MS15795-807	96906	24	152
MS15795-807	96906	4	14	MS15795-807	96906	24	161
MS15795-807	96906	4	22	MS15795-807	96906	24	186
MS15195-807	96906	4	2	MS15795-807	96906	24	190

SECTION IV.

NATIONAL STOCK NUMBER AND PART NUMBER INDEX

PART NUMBER	FSCM	FIG. NO.	ITEM NO.	PART NUMBER	FSCM	FIG. NO.	ITEM NO.
MS15795-807	96906	24	193	MS15795-808	96906	-14	197
MS15795-807	96906	24	241	MS15795-808	96906	14	210
MS15795-807	96906	25	7	MS15795-808	96906	14	221
MS15795-807	96906	25	45	MS15795-808	96906	16	31
MS15795-807	96906	25	51	MS15795-808	96906	20	48
MS15795-807	96906	25	51	MS15795-808	96906	21	6
MS15795-807	96906	25	63	MS15795-808	96906	21	31
MS15795-807	96906	25	72	MS15795-808	96906	21	48
MS15795-807	96906	26	44	MS15195-808	96906	21	72
MS15195-807	96906	26	57	MS15795-808	96906	21	79
MS15795-807	96906	26	71	MS15795-808	96906	22	53
MS15795-807	96906	27	26	MS15795-808	96906	22	167
MS15795-807	96906	27	138	MS15795-808	96906	22	188
MS15795-807	96906	27	143	MS15795-808	96906	23	73
MS15795-807	96906	27	157	MS15795-808	96906	23	77
MS15795-807	96906	27	180	MS15795-808	96906	23	99
MS15795-807	96906	27	187	MS15795-808	96906	23	117
MS15791-807	96906	27	213	MS15795-808	96906	23	200
MS15795-807	96906	27	261	MS15795-808	96906	23	223
MS15795-807	96906	33	8	MS15795-808	96906	23	226
MS15795-807	96906	34	4	MS15795-808	96906	24	7
MS15795-807	96906	34	27	MS15795-808	96906	24	44
MS15795-807	96906	34	54	MS1595-808	96906	24	67
MS15795-807	96906	42	8	MS15795-808	96906	24	74
MS15795-807	96906	42	12	MS15795-808	96906	24	76
MS15795-807	96906	42	24	MS15195-08	96906	24	87
MS15795-807	96906	42	29	MS15795-808	96906	24	96
MS15795-807	96906	42	44	MS15795-808	96906	24	107
MS15795-807	96906	42	101	MS15795-808	96906	24	123A
MS15795-807	96906	43	13	MS15795-808	96906	24	127
MS15795-807	96906	43	15	MS15795-808	96906	24	217
MS15795-807	96906	43	21	MS515795-808	96906	25	8
MS15795-807	96906	43	41	MS15795-808	96906	27	5
MS15795-807	96906	46	6	MS15795-808	96906	27	81
MS15795-e80	96906	46	16	MS15195-808	96906	27	83
MS15795-807	96906	46	43	MS15795-80E	96906	27	85
MS15795-807	96906	48	112	MS15795-808	96906	27	240
MS515795-807	96906	49	10	MS515795-808	96906	27	242
MS15795-807	96906	49	79	MS157195-808	96906	27	244
MS15795-807	96906	49	128	MS15795-808	96906	42	41
MS15795-807	96906	49	143	MS15795-808	96906	42	59
MS15795-807	96906	49	147	MS15795-808	96906	42	94
MS15795-807	96906	49	159D	MS15795-808	96906	43	43
MS15795-807	96906	57	35	MS15795S-808	96906	46	29
MS15795-807	96906	58	36	MS15795-808	96906	46	63
MS15795-807	96906	58	51	MS15795-808	96906	49	62
MS15795-807	96906	58	55	MS15795-808	96906	58	47
MS15795-801	96906	61	54	MS15795-808	96906	61	4
MS15795-807	96906	61	94	MS15795-808	96906	61	27
MS15795-807	96906	61	111	MS15795-808	96906	61	31
MS15795-807	96906	61	114	MS15795-808	96906	61	44
MS15795-807	96906	61	131	MS15795-808	96906	61	91
MS15795-807	96906	61	L67	MS15795-808	96906	61	137
MS15795-807	96906	61	178	MS15795-808	96906	61	171
MS15795-807	96906	61	199	MS15795-808	96906	61	190
MS15795-807	96906	61	222	MS15795-808	96906	61	194
MS15795-807	96906	61	292	MS15795-808	96906	61	297
MS15795-807	96906	63	198	MS15795-808	96906	74	13
MS15195807	96906	63	43	MS15795-808	96906	74	26
MS15795-807	96906	63	48	MS15195-808	96906	86	77
MS15795-807	96906	63	50	MS15795-809	96906	4	18
MS15195-807	96906	64	76	MS15795-809	96906	4	23
MS15795-807	96906	74	6	MS15795-809	96906	4	28
MS15795-807	96906	75	30	MS15795-809	96906	8	9
MS15795-807	96906	75	17	MS15195-809	96906	8	36
MS15795-807	96906	75	57	MS15795-809	96906	8	41
MS15795-807	96906	86	91	MS15795-809	96906	8	49
MS15795-808	96906	7	22	MS15795-809	96906	14	35
MS1579s-808	96906	1	48	MS15795-809	96906	14	50
MS15795-808	96906	7	53	MS15795-800	96906	14	56
MS15795-808	96906	9	103	MS15795-809	96906	22	120
MS15795-808	96906	9	112	MS15795-809	96906	22	43
MS15795-808	96906	10	35	MS15795-809	96906	23	7
MS15795-808	96906	11	22	MS15795-809	96906	23	131
MS15795-8O8	96906	11	42	MS15795-809	96906	23	256
MS15795-808	96906	14	14	MS15795-89	96906	49	63
MS15795-808	96906	14	140	MS15795-809	96906	64	58
MS15795-808	96906	14	143	MS15795-810	96906	1	12
MS15795-808	96906	14	148	MS15795-810	96906	4	46
MS15795-808	96906	14	172	MS15795-810	96906	8	4

SECTION IV.

NATIONAL STOCK NUMBER AND PART NUMBER INDEX

PART NUMBER	FSCM	FIG. NO.	ITEM NO.	PART NUMBER	FSCM	FIG. NO.	ITEM NO.
MS15795-810	96906	8	18	MS16624-4025	96906	11	38
MS15795-810	96906	8	21	MS16624-4025	96906	82	13
MS15795-810	96906	8	24	MS16624-4031	96906	16	61
MS15795-810	96906	8	71	MS16624-4075	96906	11	5
MS15795-810	96906	10	75	MS1662-5018-1	96906	6	7
MS15795-810	96906	14	64	MS16624-5021	96906	17	12
MS15795-810	96906	14	68	MS16624-5023	96906	5	37
MS15795-810	96906	14	119	MS16625-1050	96906	6	21
MS15795-810	96906	16	8	MS16625-1062	96906	12	39
MS15795-810	96906	16	21	MS16625-4075	96906	5	31
MS15795-810	96906	20	43	MS16625-4100	96906	14	7
MS15795-810	96906	21	3	MS16628-4098	96906	13	3
MS15795-810	96906	21	51	MS1662--4098	96906	18	5
MS15795-810	96906	22	72	MS1663-4050	96906	10	116
MS15795-810	96906	22	87	MS16995-10	96906	5	26
MS15795-810	96906	22	173	MS16995-10	96906	5	66
MS15795-810	96906	22	192	MS16995-10	96906	7	45
MS15795-810	96906	22	197	MS16995-10	96906	9	116
MS15795-810	96906	23	3	MS16995-11	96906	7	29
MS15795-810	96906	23	12	MS16995-11	96906	9	30
MS15795-810	96906	23	40	MS16995-11	96906	9	34
MS15795-810	96906	23	81	MS16995-17	96906	9	46
MS15795-810	96906	24	3	MS16995-25	96906	22	93
MS15795-810	96906	24	690	MS16995-25	96906	22	113
MS15795-810	96906	24	79	MS16995-25	96906	22	137
MS15795-810	96906	24	213	MS16595-25	96906	24	173
MS15795-810	96906	24	224	MS16995-25	96906	24	177
MS15795-810	96906	34	80	MS16995-25	96906	24	181
MS15795-810	96906	34	89	MS16995-25	96906	24	228
MS15795-810	96906	60	3	MS16995-25	96906	61	52
MS15795-810	96906	61	19	MS16995-26	96906	22	89
MS15795-810	96906	61	75	MS16995-26	96906	24	185
MS15795-810	96906	61	88	MS16995-26	96906	24	197
MS15795-810	96906	61	101	MS16995-26	96906	24	201
MS15795-810	96906	61	211	MS16995-26	96906	24	236
MS15795-810	96906	61	301	MS16995-21	96906	4	25
MS15795-810	96906	86	73	MS16995-27	96906	14	102
MS15795-811	96906	4	3	MS16995-27	96906	14	111
MS15795-811	96906	8	45	MS16595-27	96906	20	8
MS15795-811	96906	23	207	MS16995-27	96906	20	36
MS15795-811	96906	61	150	MS16995-27	96906	22	122
MS15795-812	96906	2	31	MS16995-27	96906	23	147
MS15795-812	96906	4	38	MS16995-27	96906	24	188
MS15795-812	96906	5	13	MS16995-27	96906	24	191
MS15795-812	96906	10	27	MS16995-28	96906	4	21
MS15795-812	96906	11	59	MS16995-28	96906	8	34
MS15795-812	96906	14	9	MS16995-29	96906	7	10
MS15795-812	96906	14	13	MS16995-30	96906	4	53
MS15795-812	96906	16	55	MS16995-37	96906	7	50
MS15795-814	96906	2	76	MS16995-37	96906	61	135
MS15795-814	96906	2	83	MS16995-50	96906	61	99
MS15795-814	96906	16	72	MS16996-12	96906	9	101
MS15795-814	96906	20	23	MS16996-22	96906	22	193
MS15795-814	96906	87	22	MS171434	96906	7	8
MS15795-816	96906	20	2	MS171493	96906	8	50
MS15795-823	96906	19	25	MS171504	96906	16	74
MS16106-1	96906	22	79	MS171524	96906	82	3
MS16106-1	96906	23	87	MS171526	96906	9	108
MS16106-5	96906	61	58	MS171538	96906	8	29
MS16535-135N	96906	75	41	MS171586	96906	8	25
MS16555-642	96906	16	73	MS171600	96906	B	77
MS16562-191	96906	2	17	MS171600	96906	8	9
MS16562-191	96906	4	50	MS17172-10	96906	28	8
MS1S656-191	96906	7	82	MS17112-7	96906	42	96
MS16562-191	96906	7	83	MS17112-8	96906	29	10
MS16562-191	96906	9	69	MS17172-8	96906	42	5
MS16562-191	96906	10	69	MS17172-8	96906	43	17
MS16562-191	96906	14	132	MS17172-9	96906	30	16
MS16562-191	96906	14	137	MS17112-9	96906	31	9
MS16562-191	96906	20	38	MS17183-1	96906	10	118
MS16562-210	96906	4	19	MS17183-1	96906	14	82
MS16562-215	96906	O10	99	MS17183-2	96906	14	20
MS16562-218	96906	4	30	MS11349N20A	96906	61	32
MS16562-234	96906	23	132	MS18034-7	96906	49	139
MS16624-1012	96906	14	29	MS8212-46	96906	24	206
MS16624-1025	96906	6	5	MS19068-053	96906	14	152
MS16624-4025	96906	5	44	MS19068-093	96906	10	68
MS16624-4025	96906	9	17	MS19070-053	96906	14	153
MS16624-4025	96906	10	122	MS19070-093	96906	10	6
MS16624-4025	96906	14	23	MS19070-103	96906	10	57

SECTION IV.

NATIONAL STOCK NUMBER AND PART NUMBER INDEX

PART NUMBER	FSCM	FIG. NO.	ITEM NO.	PART NUMBER	FSCM	FIG. NO.	ITEM NO.
MS20365-832A	96906	12	29	MS2IC44C08	96906	58	56
MS20392-4C27	96906	16	25	MS21044C08	96906	61	130
MS20426AD3-5	96906	61	333	NS21044C08	96906	64	15
MS20470AD04-6	96906	75	26	MS21C44C3	96906	14	38
NS20995C32	96906	22	37	MS21044C3	96906	21	14
MS20995C32	96906	27	205	MS21044C3	96906	21	18
MS20995C32	96906	34	93	MS21044C3	96906	22	118
MS21044CD4	96906	10	29	MS21044C3	96906	23	6
MS21044C04	96906	27	199	M521044C3	96906	23	72
MS21044C04	96906	34	56	NS21044C3	96906	23	133
MS21044C04	96906	34	61	MS21044C3	96906	23	198
MS21044C04	96906	42	75	MS2104C3	96906	24	6
NS21044C04	96906	46	40	MS21044C3	96906	24	63
MS21044C04	96906	49	35	MS21004C3	96906	24	85
MS21044C04	96906	49	42	MS21044C3	96906	24	106
NS21044C04	96906	50	33	MS21044C3	96906	24	126
MS21044C04	96906	57	51	MS2144C43	96906	24	216
MS21044C04	96906	63	17	MS21044C3	96906	27	80
MS21044C04	96906	63	21	MS21044C3	96906	42	46
MS21044C04	96906	63	38	MS 21044C3	96906	46	64
MS21044C04	96906	85	7	MSZ1044C3	96906	49	18
MS21044C06	96906	22	260	MS21044C3	96906	49	61
MS21044C06	96906	23	46	MS21044C4	96906	23	2
MS21044C06	96906	23	1Z1	MS21044C4	96906	23	11
MS21044C06	96906	23	126	MS21C44C4	96906	23	39
MS21044C06	96906	26	38	NS21044C4	96906	24	2
MS21044C06	96906	27	32	NS21044C4	96906	24	69C
MS21044C06	96906	27	110	MS210S4C4	96906	24	212
MS21044C06	96906	27	132	MS21044C4	96906	63	10
M521044C06	96906	27	146	MS21044C4	96906	87	2
MS21044C06	96906	27	147	MS21044C6	96906	20	22
MS21044C06	96906	27	161	MS21083C04	96906	41	8
MS21044C06	96906	27	207	MS21C83C06	96906	10	135
MS21044C06	96906	40	4	MS21083C06	96906	14	182
MS21044C06	96906	42	38	0 S21083C06	96906	22	67
M521044C06	96906	43	3	MNSZ1083C06	96906	27	168C
MS21044C06	96906	43	28	MS21083C06	96906	34	17
MS21044C06	96906	43	51	MS21C83C08	96906	34	11
MS21044C06	96906	44	16	NM21C83C08	96906	34	95
MS21044C06	96906	46	13	MS21083C3	96906	21	64
MS21044C06	96906	46	21	MS21C83C3	96906	21	71
MS21044C06	96906	46	26	MSZ1083C6	96906	19	5
M521044C06	96906	46	50	MS21095-3003	96906	23	119
MS21044C06	96906	49	74	MS21095-3018	96906	23	176
MS21044C06	96906	49	89	MS21095-4008	96906	23	208
MS21044C06	96906	49	99	MS21104C6	96906	61	41
MS21044C06	96906	49	101	MS21266-2N	96906	23	124
MS21044C06	96906	49	107	MS21266-2N	96906	23	129
MS21044C06	96906	50	55	MS21266-2N	96906	64	162
M521044C06	96906	57	45	MS21266-3N	96906	22	109A
M521044C06	96906	57	57	MS21266-3N	96906	22	125A
MS21044C06	96906	57	60	MS21266-3N	96906	23	70
MS21044C06	96906	61	126	MSz21266-3N	96906	23	150
MS21044C06	96906	63	28	MSZ1266-3N	96906	23	175
MS21044C06	96906	85	22	MS21266-3N	96906	21	93
M521044C08	96906	14	47	MS21266-3N	96906	33	1
M521044C08	96906	14	60	MS21266-3N	96906	49	16LB
MS21044C08	96906	14	110	MS2126-4N	96906	34	22
MS21044C08	96906	21	36	MS21318-1	96906	15	13
MS21044C08	96906	23	23	MS21318-13	96906	12	13
MS21044C08	96906	23	27	NS21326-3	96906	21	35
MS21044C08	96906	23	51	MS21332-4	96906	21	38
MS21044C08	96906	23	56	MS21919DG5	96906	27	27
MS21044C08	96906	23	64	NS24585C12	96906	10	100
M521044C08	96906	23	180	MS24585C140	96906	74	25
MS21044C08	96906	23	230	MS24630-2	96906	20	27
MS21044C08	96906	24	24	MS24630-2	96906	60	7
MS21044C08	96906	24	240	MS24630-3	96906	22	3
MS21C44C08	96906	26	16	MS24630-9	96906	58	6
MS21044C08	96906	27	25	MS24"65-300	96906	16	24
MS21044C08	96906	27	137	MS24679-21	96906	5	18
M521044C08	96906	27	142	MS24693C26	96906	64	33
M521044C08	96906	27	186	MS24693C275	96906	21	10
MS21044C08	96906	27	212	MS524693C275	96906	21	43
MS21044C08	96906	33	7	MS24693C28	96906	27	124
MSZ1044C08	96906	46	1	M524693C28	96906	64	19
MS21044C08	96906	46	17	MS24693C31	96906	10	132
MS21044C08	96906	46	44	MS24693C31	96906	14	186
MS21044C08	96906	49	82	MS24694C163	96906	16	59
MS21044C08	96906	58	52	M525CLOC12B	96906	64	89

SECTION IV.

NATIONAL STOCK NUMBER AND PART NUMBER INDEX

PART NUMBER	FSCM	FIG. NO.	ITEM NO.	PART NUMBER	FSCM	FIG. NO.	ITEM NO.
MS25036-148	96906	25	47	M529513-132	96906	14	208
MS25041-1	96906	58	16	Ms295113-140	96906	1	91
MS25041-3	96906	61	2258	MS29513-140	96906	9	78
MS25041-4	96906	61	219	M529561-025	96906	15	2
MS2504-10D	96906	3	5	MS29561-144	96906	11	B
NS25043-22D	96906	22	46	MS29561-259	96906	14	209
MS25043-28D	96906	27	179	MS3102R20-29P	96906	16	47
MS25082B7	96906	61	209	MS3112E22-55S	24930	64	11
MS25082C3	96906	24	38	MS3112E24-61P	96906	49	91
MS25082C4	96906	24	33	MS3114E16-26P	96906	27	204
MS25082C4	96906	42	35	MS3114E16-26S	96906	61	40
NS25082C6	96906	21	12	MS3114E20-16P	96906	34	94
MS25085-1	96906	T	42	MS3116F16-265	96906	25	39
MS25085-1	96906	7	60	MS3116F20-16S	96906	25	40
MS25085-1	96906	9	6	MS3116F124-61S	96906	25	77
MS25085-1	96906	9	9	MS3116P16-26P	96906	85	1
MS2508S5-1	96906	9	40	MS3181-16N	96906	61	34
NS25085-1	96906	9	43	MS3367-1-9	96906	25	53
MS2510S-23	96906	64	115	MS3367-2-9	96906	25	21
MS25170P1B	96906	58	7	MS3367-4-9	96906	22	222
MS25170P18	96906	61	201	MS3367-4-9	96906	26	51
MS25196-1	96906	22	28A	MS3367-5-9	96906	34	50
NS25196-1	96906	27	168	M535058-23	96906	61	243
MS25237-327	96906	61	225A	MS35058-31	96906	64	113
MS25237-381	96906	48	101	MS35C59-23	96906	61	237
MS25237-381	96906	49	21	MS35C59-23	96906	64	88
MS25237-381	96906	58	23	MS35275-204	96906	58	18
MS25231-387	96906	61	200	MS35275-215	96906	10	5
MS25237-387	96906	64	64	MS35275-215	96906	10	21
MS25256-10	96906	48	102	MS35275-215	96906	10	52
NS25281R10	96906	24	119	M535275-215	96906	16	38
MS25281R10	96906	25	3	MS35275-215	96906	16	42
MS25281R10	96906	26	41	NS35275-215	96906	74	15
MS25281R10	96906	61	298	MS35275-222	96906	34	112
MS25281R11	96906	24	109	MS35275-228	96906	27	206
MS25281R11	96906	58	53	MS35215-228	96906	81	13
MS25281R12	96906	34	59	MS35275-229	96906	1	79
NS25281R12	96906	61	108	MS35275-229	96906	16	80
MS25281R13	96906	25	80	MS3575-23C	96906	9	84
MS25281R13	96906	34	64	M535275-230	96906	22	33
NS25281R15	96906	25	9	MS35275-244	96906	14	167
MS25281R16	96906	25	11	MS35275-245	96906	7	86
MS25281R18	96906	34	85	MS35275-245	96906	9	61
MS25281R2	96906	25	69	M535275-245	96906	9	62
MS25281R2	96906	27	108	MS35275-245	96906	9	74
MS25281R2	96906	27	210	MS35275-248	96906	8	38
MS25281R2	96906	34	78	MS35276-258	96906	10	18
MS25281R2	96906	49	126	MS35276-264	96906	16	29
AS25281R3	96906	23	245	MS35276-265	96906	61	40A
MS25281R3	96906	34	5	MS35276-268	96906	14	2
MS25281R4	96906	22	62	MS35307-303	96906	86	TL
MS25281R4	96906	24	164	MS35307-305	96906	4	1
MS25281R4	96906	26	53	MS35407-305	96906	8	16
MS25281R4	96906	27	140	MS35307-305	96906	8	19
MS25281R4	96906	61	154	MS35307-305	96906	8	22
MS25281R4	96906	80	25	M535307-305	96906	61	89
MS25281R5	96906	25	52	MS35307-306	96906	16	19
				MS35307-306	96906	61	85
MS25281R5	96906	34	39	MS35307-307	96906	14	66
MS25281R6	96906	25	59	MS35307-308	96906	4	44
MS25281R6	96906	58	49	MS35307-308	96906	8	2
MS25281R7	96906	24	135	MS35307-308	96906	14	62
MS25281R7	96906	25	64	MS35307-308	96906	14	207
MS252S1R7	96906	27	184	MS35307-308	96906	16	6
MS25281R1	96906	34	29	MS35307-312	96906	8	43
MS25281R1	96906	61	78	MS35307-318	96906	10	77
MS25281R8	96906	25	41	MS35307-335	96906	14	11
MS25281R8	96906	27	135	MS35307-36c	96906	2	22
MS25281R8	96906	27	158	MS35307-361	96906	16	70
MS25281R8	96906	61	79	MS35307-364	96906	2	78
MS25281R9	96906	34	86	N535307-364	96906	20	24
MS25306-232	96906	58	8	M535301-365	96906	2	75
M525306-262	96906	27	167	M535307-365	96906	2	81
M525301-232	96906	22	27	MS5307-370	96906	87	21
MS25307-262	96906	49	52	M535307-413	96906	2	78
M525471-14	96906	24	158	MS35307-414	96906	19	7
MS25471-6	96906	23	212	M535307-415	96906	14	78
N527401-1	96906	46	37	M535308-303	96906	61	20
NS27734-22	96906	22	29	MS35308-303	96906	61	86
MS281775-239	96906	4	58	MS35308-305	96906	22	190

SECTION IV.

NATIONAL STOCK NUMBER AND PART NUMBER INDEX

PART NUMBER	FSCM	FIG. NO.	ITEM NO.	PART NUMBER	FSCM	FIG. NO.	ITEM NO.
MS35308-305	96906	22	95	MS35338-135	969G6	11	2
MS35308-306	96906	22	171	MS35338-135	96906	12	32
MS35308-306	96906	61	149	MS35338-135	96906	12	38
M535308-306	96906	63	9	MS35338-135	96906	14	34
MS35308-307	96906	10	61	MS35338-135	96906	14	96
MS35308-307	96906	14	117	MS35338-135	96906	16	37
MS35308-307	96906	23	1	MS35338-135	96906	16	41
MS35308-307	96906	23	10	MS35338-135	96906	19	18
MS35308-307	96906	23	42	MS35338-135	96906	19	21
MS35308-307	96906	24	1	MS35338-135	96906	20	19
MS35308-307	96906	24	225	MS35338-135	96906	22	20
MS35308-307	96906	61	300	MS35338-135	96906	22	25
MS35308-308	96906	1	10	MS35338-135	96906	22	42
M535308-308	96906	8	69	MS35338-135	96906	22	102
M53530E-308	96906	10	84	MS35338-135	96906	23	114
MS35308-308	96906	22	70	MS35338-135	96906	23	143
MS35308-308	96906	22	185	MS35338-135	96906	23	159
MS35308-308	96906	24	69B	MS35338-135	96906	23	215
MS35308-310	96906	10	16	MS35338-135	96906	24	133
MS35308-312	96906	1	13	MS35338-135	96906	26	67
MS35308-312	96906	24	211	MS35338-135	96906	21	75
MS35308-333	96906	5	11	MS35338-135	96906	42	97
MS35308-333	96906	10	25	MS35338-135	96906	28	14
MS35308-333	96906	11	57	MS35338-135	96906	29	4
MS35083-339	96906	2	30	MS35338-135	96906	30	8
MS35308-339	96906	14	12	MS35338-135	96906	34	15
MS35333-73	96906	67	9A	MS35338-135	96906	34	44
MS35333-73	96906	61	11	MS35338-135	96906	34	104
MS35333-76	96906	61	210	MS35338-135	96906	34	114
MS35333-83	96906	27	164	MS35338-135	96906	37	29
MS35335-57	96906	87	17	MS35338-135	96906	38	8
MS35335-58	96906	64	145	MS35338-135	96906	42	88
MS35335-58	96906	78	18	MS35338-135	96906	42	97
MS35335-64	96906	14	74	MS35338-135	96906	45	28
MS35337-79	96906	12	2	MS35338-135	96906	45	38
MS35331-79	96906	12	7	MS35338-135	96906	46	54
MS35337-79	96906	2	12	MS35338-135	96906	48	33
MS35337-79	96906	12	25	MS35338-135	96906	48	45
MS35331-80	96906	12	52	MS35338-135	96906	49	86
MS35337-80	96906	12	55	MS35338-135	96906	49	134
MS35338-134	96906	6	10	MS35338-135	96906	57	26
MS35338-134	96906	7	34	MS35338-135	96906	58	30
MS35338-134	96906	9	27	M535338-135	96906	59	7
MS35338-134	96906	24	221	MS35338-135	96906	59	12
MS35338-134	96906	27	14	M535338-135	96906	61	15
MS35338-134	96906	27	70	MS35338-135	96906	61	61
MS35338-134	96906	27	89	MS35338-135	96906	61	174
MS35338-134	96906	34	100	MS35338-135	96906	61	2420
MS35338-134	96906	35	27	MS35338-135	96906	61	318
MS35338-134	96906	36	16	MS35338-135	96906	61	336
MS35338-134	96906	38	30	MS35338-135	96906	61	342
MS35333-134	96906	38	46	MS35338-135	96906	64	3
MS35338-134	96906	44	9	MS35338-135	96906	64	96
MS35338-134	96906	45	34	MS35338-135	96906	64	128
MS35338-134	96906	46	36	M535338-135	96906	65	36
MS35338-134	96906	41	15	MS35338-135	96906	65	47
MS35338-134	96906	48	3	MS35338-135	96906	66	4
MS35338-134	96906	49	170	MS35338-135	96906	61	41
MS35338-134	96906	57	31	MS35338-135	96906	68	24
MS35338-134	96906	58	20	MS35338-135	96906	69	33
MS35338-134	96906	58	37	MS35338-135	96906	70	35
MS35338-134	96906	58	67	MS35338-135	96906	70	35
MS35338-134	96906	61	123	MS35338-135	96906	71	36
MS35338-134	96906	64	9	MS35338-135	96906	12	29
MS35338-134	96906	64	149	MS35338-135	96906	73	36
MS35338-134	96906	64	191	MS35338-135	96906	74	16
MS35338-134	96906	64	197	MS35338-135	96906	74	32
MS35338-134	96906	65	14	MS35338-135	96906	75	7
MS35338-134	96906	66	34	MS35338-135	96906	75	14
MS35338-134	96906	84	1	MS35338-135	96906	75	19
MS35338-135	96906	4	32	MS35338-135	96906	75	52
MS35338-135	96906	7	28	MS35338-135	96906	75	69
MS35338-135	96906	7	46	MS35338-135	96906	76	21
MS35338-135	96906	8	74	MS35338-135	96906	81	23
MS35338-135	96906	8	86	MS35338-135	96906	83	2
MS35338-135	96906	9	31	MS35338-135	96906	83	11
MS53380135	96906	9	33	MS35338-135	96906	83	20
MS35336-135	96906	10	6	MS35338-135	96906	83	26
MS35338-135	96906	10	20	MS35338-136	96906	3	3
MS35338-135	96906	10	51	MS35338-136	96906	3	14
MS35338-135	96906	10	82	MS35338-136	96906	7	37

SECTION IV.

NATIONAL STOCK NUMBER AND PART NUMBER INDEX

PART NUMBER	FSCM	FIG. NO.	ITEM NO.	PART NUMBER	FSCM	FIG. NO.	ITEM NO.
MS35338-136	96906	1	64	MS35338-136	96906	41	6
MS35338-136	96906	7	13	MS35338-136	96906	47	11
MS35338-136	96906	7	77	MS53338-136	96906	47	20
MS35338-136	96906	7	80	MS35338-136	96906	47	23
MS35338-136	96906	8	64	MS35338-136	96906	47	26
MS35338-136	96906	9	3	MS35338-136	96906	47	33
MS35338-136	96906	9	20	MS35338-136	96906	48	15
MS35338-136	96906	9	37	MS35338-136	96906	48	42
MS35338-136	96906	9	83	MS35338-136	96906	48	56
MS35338-136	96906	9	99	MS35338-136	96906	48	107
NS35338-136	96906	9	115	MS35338-136	96906	49	58
MS35338-136	96906	10	38	MS35338-136	96906	49	70
MS35338-136	96906	10	45	MS35338-136	96906	49	110
MS35338-136	96906	10	108	MS35338-136	96906	49	113
MS35338-136	96906	10	130	MS35338-136	96906	49	152
MS35338-136	96906	11	40	MS35338-136	96906	49	159F
MS35338-136	96906	13	10	M535338-136	96906	49	164
MS35338-136	96906	14	158	MS35338-136	96906	57	2
MS35338-136	96906	14	175	MS35338-136	96906	57	12
MS35338-136	96906	14	177	M535338-136	96906	57	19
MS35338-136	96906	14	200	MS35338-136	96906	57	41
MS35338-136	96906	16	2	MS35338-136	96906	58	62
MS35338-136	96906	16	13	MS35338-136	96906	59	2
MS35338-136	96906	16	17	MS35338-136	96906	61	62
MS35330-136	96906	16	45	MS35338-136	96906	61	81
MS35338-136	96906	16	79	MS35338-136	96906	61	103
MS35330-136	96906	16	86	MS35338-136	96906	61	118
MS35338-136	96906	22	11	M535338-136	96906	61	140
MS35338-136	96906	22	34	MS53338-136	96906	61	157
MS35338-136	96906	22	48	MS35338-136	96906	61	182
MS35338-136	96906	22	59	MS35338-136	96906	61	231
MS35338-136	96906	22	75	MS53338-136	96906	61	274
MS35338-136	96906	22	78	MS35338-136	96906	61	278
MS35338-136	96906	22	107	MS35338-136	96906	61	304
MS35338-136	96906	22	128	MS35338-136	96906	61	308
MS35338-136	96906	22	175	MS35338-136	96906	61	331
MS35338-136	96906	22	225	MS35338-136	96906	61	351
MS35338-136	96906	22	237	MS35338-136	96906	63	4
MS35338-136	96906	22	246	MS35338-136	96906	63	6
MS35338-136	96906	22	251	MS35338-136	96906	64	40
MS35338-136	96906	22	257	MS35338-136	96906	64	81
MS35338-136	96906	22	264	MS35338-136	96906	64	86
MS35338-136	96906	22	268	MS53338-136	96906	64	100
MS35338-136	96906	23	31	MS53338-136	96906	64	123
MS35338-136	96906	23	35	MS35338-136	96906	64	131
MS35338-136	96906	23	86	MS35338-136	96906	64	136
MS35338-136	96906	23	107	MS35338-136	96906	64	141
MS35338-136	96906	23	153	MS35338-136	96906	64	154
MS35338-136	96906	23	242	MS35338-136	96906	64	157
MS35338-136	96906	23	247	MS35338-136	96906	67	25
MS35338-136	96906	23	251	MS35338-136	96906	75	23
MS35338-136	96906	24	48	MS35338-136	96906	75	46
MS35338-136	96906	24	54	MS35338-136	96906	75	65
MS35338-136	96906	24	57	M535338-136	96906	75	73
MS35338-136	96906	24	103	MS35338-136	96906	75	88
MS35338-136	96906	24	117	MS35338-136	96906	75	92
M535338-136	96906	24	147	MS53338-136	96906	75	96
MS35338-136	96906	24	161	MS35338-136	96906	80	28
NS35338-136	96906	24	234	MS53338-136	9690A	81	14
MS35338-136	96906	25	38	MS35338-136	96906	81	31
MS35338-136	96906	26	3	MS35338-136	96906	82	5
NS35338-136	96906	26	16	MS35338-136	96906	82	8
MS35338-136	96906	26	26	M535338-136	96906	83	7
MS35338-136	96906	26	31	MS35338-136	96906	85	17
MS35338-136	96906	26	35	MS35338-136	96906	86	6
MS35338-136	96906	26	48	MS35338-136	96906	86	32
MS35338-136	96906	27	20	M535338-136	96906	86	56
MS35338-136	96906	27	102	MS35338-136	96906	86	65
MS35338-136	96906	27	117	M535338-131	96906	2	19
MS35338-136	96906	27	126	MS35338-137	96906	2	26
MS35338-136	96906	27	220	MS35338-137	96906	2	52
MS35338-136	96906	27	227	MS35338-137	96906	2	55
MS35338-136	96906	27	253	MS35338-137	96906	2	59
MS35338-136	96906	34	48	M535338-137	96906	2	64
MS35338-136	96906	34	74	MS35338-137	96906	4	8
MS35338-136	96906	42	52	MS35338-137	96906	4	13
MS35338-136	96906	42	83	MS35338-137	96906	4	26
MS35338-136	96906	34	74	M535338-137	96906	4	8
MS35338-136	96906	42	104	MS35338-137	96906	4	54
MS35338-136	96906	43	25	M535338-137	96906	4	60
MS35338-136	96906	45	7	MS35338-137	96906	5	56

SECTION IV. NATIONAL STOCK NUMBER AND PART NUMBER INDEX

PART NUMBER	FSCM	FIG. NO.	ITEM NO.	PART NUMBER	FSCM	FIG. NO.	ITEM NO.
MS35338-137	96906	7	15	M535338-137	96906	25	44
MS35338-137	96906	7	87	MS35338-137	96906	25	50
MS35338-137	96906	8	13	M535338-137	96906	25	56
MS35338-137	96906	8	39	MS35338-137	96906	25	62
MS35330-137	96906	8	53	MS35338-137	96906	25	11
MS35338-137	96906	8	82	MS35338-137	96906	26	43
MS35338-137	96906	9	14	MS35338-137	96906	26	56
MS35338-137	96906	9	60	MS35338-137	96906	26	72
MS35338-137	96906	9	63	MS35338-137	96906	27	156
MS35338-137	96906	9	75	MS35338-137	96906	27	181
MS35338-137	96906	9	94	MS35338-137	96906	27	260
MS35338-137	96906	10	9	MS35338-137	96906	34	3
MS35338-137	96906	10	13	MS35338-137	96906	34	26
MS35338-137	96906	10	87	MS35338-137	96906	34	53
M535338-137	96906	10	137	MS35338-137	96906	42	7
M535338-137	96906	11	12	MS35338-137	96906	42	11
M535338-137	96906	14	L03	MS35338-137	96906	42	23
MS35338-137	96906	14	112	MS35338-137	96906	42	28
MS35338-137	96906	14	128	MS35338-137	96906	42	43
M535338-137	96906	14	166	MS35338-137	96906	43	12
MS35338-137	96906	14	188	MS35338-137	96906	43	20
MS35338-137	96906	15	4	MS35338-137	96906	43	46
MS35338-137	96906	16	51	MS35338-137	96906	48	111
MS35338-137	96906	20	9	MS35338-137	96906	49	9
MS35338-137	96906	20	35	MS35338-137	96906	49	40
MS35338-137	96906	21	17	MS35338-137	96906	49	128A
MS35338-137	96906	21	21	MS35338-137	96906	49	142
MS35338-137	96906	21	27	MS35338-137	96906	49	146
MS35338-137	96906	21	41	MS35338-137	96906	49	159C
MS35338-137	96906	21	56	MS35338-131	96906	58	37
MS53338-137	96906	22	8	MS35338-137	96906	61	53
MS35338-137	96906	22	64	MS35338-137	96906	61	67
MS35338-137	96906	22	82	MS35238-137	96906	61	93
MS35338-137	96906	22	90	MS35338-137	96906	61	110
MS35338-137	96906	22	114	MS35338137	96906	61	134
MS35338-137	96906	22	132	MS35338-137	96906	61	166
MS35338-137	96906	22	138	MS35338-137	96906	61	291
MS35338-137	96906	22	152	MS35338-137	96906	61	327
MS35338137	96906	22	156	MS35338-137	96906	63	42
MS35338-137	96906	22	161	MS35338-137	96906	64	21
MS35338-137	96906	22	202	MS35338-137	96906	64	93A
MS35338-137	96906	22	205	MS35338-137	96906	74	5
MS35338-137	96906	22	212	MS35338-137	96906	75	29
MS35338-137	96906	22	219	MS35338-137	96906	75	38
MS35338-137	96906	22	229	MS35338-137	96906	75	56
MS35338-137	96906	22	235	MS35338-137	96906	84	2
MS35338-137	96906	22	243	MS35338-137	96906	86	82
MS35338-137	96906	23	18	MS35338-137	96906	86	92
MS35338-137	96906	23	83	MS35338-138	96906	2	4
MS35338-137	96906	23	91	MS35338-138	96906	4	17
MS35338-137	96906	23	95	MS35338-138	96906	7	23
MS35338-137	96906	23	137	MS35338-138	96906	1	49
M535338-137	96906	23	148	MS35338-138	96906	7	52
MS35338-137	96906	23	172	MS35338-138	96906	8	8
MS35338-137	96906	23	190	MS35338-138-	96906	8	48
MS35338-137	96906	23	194	M535338-138	96906	9	102
MS35338-137	96906	23	203	MS35338-138	96906	9	111
MS35338-137	96906	23	259	MS35338-138	96906	10	34
MS35338-137	96906	23	266	MS35338-138	96906	10	148
MS35338-137	96906	23	269	N535338-138	96906	10	151
MS35338-137	96906	24	20	N535338-138	96906	11	23
MS35338-137	96906	24	43	MS35338-138	96906	11	60
MS35338-137	96906	24	112	MS35338-138	96906	14	15
MS35338-137	96906	24	122	MS35338-138	96906	14	51
MS35338-137	96906	24	138	MS35338-138	96906	14	55
MS35338-137	96906	24	142	MS35338-138	96906	14	139
MS35338-137	96906	24	153	MS35338-138	96906	14	144
M535338-137	96906	24	166	MS35338-138	96906	14	147
MS35338-137	96906	24	174	MS35338-138	96906	14	173
MS35338-137	96906	24	178	MS35338-138	96906	14	196
MS35338-137	96906	24	182	MS35338-138	96906	14	211
MS35338-137	96906	24	189	MS35338-138	96906	14	220
MS35338-137	96906	24	192	MS35338-138	96906	16	30
MS35338-137	96906	24	198	MS35338-138	96906	20	41
MS35338-137	96906	24	202	MS35338-38	96906	21	1
MS35338-137	96906	24	207	MS35338-138	96906	21	30
MS35338-137	96906	24	229	MS35338-138	96906	21	47
MS35338-137	96906	24	237	MS35338-138	96906	22	119
MS35338-137	96906	25	6	MS35338-138	96906	22	166
MS35338-137	96906	25	23	MS35338-138	96906	22	187

SECTION IV.

NATIONAL STOCK NUMBER AND PART NUMBER INDEX

PART NUMBER	FSCM	FIG. NO.	ITEM NO.	PART NUMBER	FSCM	FIG. NO.	ITEM NO.
MS35338-138	96906	23	98	MS35338-146	96906	19	26
MS35338-138	96906	23	199	MS35431-7	96906	24	80
MS35338-138	96906	23	222	MS35446-1	96906	23	271
MS35338-138	96906	23	225	MS35446-2	96906	24	40A
MS35338-138	96906	23	255	MS35446-2	96906	24	65
MS35338-138	96906	24	39	MS35446-4	96906	24	69
MS35338-138	96906	24	73	MS35446-4	96906	86	38
MS35338-138	96906	24	86	MS35489-35	96906	27	217
MS35338-138	96906	24	91	MS35489-38	96906	23	69
MS35338-138	96906	42	58	MS35489-38	96906	63	24
MS35338-138	96906	42	93	MS35489-6	96906	5	16
MS35338-138	96906	43	42	MS35489-6	96906	80	31
MS35338-138	96906	46	30	MS3549-80	96906	12	9
MS35338-138	96906	61	3	MS35649-204	96906	61	261
MS35338-138	96906	61	26	MS35649-224	96906	24	219
MS35338-138	96906	61	30	MS35649-224	96906	27	13
MS35338-138	96906	61	408	MS35649-224	96906	27	88
MS35338-138	96906	61	43	MS35649-224	96906	34	99
MS35338-138	96906	61	136	MS35649-224	96906	35	26
MS35338-138	96906	61	170	MS35649-224	96906	36	18
MS35338-138	96906	61	189	MS35649-224	96906	38	29
MS35338-138	96906	61	193	MS35649-224	96906	38	45
MS35338-138	96906	61	230	MS35649-224	96906	44	11
MS35338-138	96906	61	296	M35649-224	96906	47	11
M35338-138	96906	64	57	M35649-224	96906	48	2
MS35338-138	96906	74	12	MS35649-224	96906	49	172
MS35338-138	96906	85	5	MS35649-224	96906	57	32
MS35338-139	96906	1	11	MS35649-224	96906	58	68
M35338-139	96906	4	2	MS35649-224	96906	61	122
MS35338-139	96906	4	45	MS35649-224	96906	64	8
MS35338-139	96906	8	3	M35649-224	96906	64	148
MS35338-139	96906	8	17	MS35649-224	96906	64	190
MS35338-139	96906	8	20	MS35649-224	96906	64	196
MS35338-139	96906	8	23	MS35649-224	96906	65	13
MS35338-139	96906	8	44	NS35649-224	96906	66	33
MS35338-139	96906	8	70	MS35649-244	96906	22	19
MS35338-139	96906	10	22	MS35te49-244	96906	22	24
MS35338-139	96906	10	60	NS35649-244	96906	22	358
MS35338-139	96906	14	63	MS35649-244	96906	22	41
MS35338-139	96906	14	67	MS35649-244	96906	23	113
MS35338-139	96906	14	118	MS35649-244	96906	23	158
MS35338-139	96906	14	206	MS35649-244	96906	27	96
MS35338-139	96906	16	7	MS35669-244	96906	29	3
NS35338-139	96906	16	20	MS35649-244	96906	30	7
MS35338-139	96906	20	29	MS35649-244	96906	34	14
MS35338-139	96906	21	2	MS35649-244	96906	34	45
M35338-139	96906	21	50	MS35649-244	96906	34	103
M35338-139	96906	22	71	NS35649-244	96906	34	113
MS35338-139	96906	22	86	MS35649-244	96906	37	28
MS35338-139	96906	22	172	MS35649-244	96906	45	29
MS35338-139	96906	221	191	MS35649-244	96906	45	39
MS35338-139	96906	22	196	MS35649-244	96906	48	34
MS35338-139	96906	24	34	NS35649-244	96906	59	6
MS35338-139	96906	34	79	MS35649-244	96906	61	335
MS35338-139	96906	34	88	MS35649-244	96906	64	2
MS35338-139	96906	42	33	MS35649-244	96906	65	35
MS35338-139	96906	49	131	MS35649-244	96906	65	45
MS35338-139	96906	60	2	MS35649-244	96906	66	45
MS35338-139	96906	61	18	MS35649-244	96906	67	40
MS35338-139	96906	61	87	M35649-244	96906	68	23
MS35338-139	96906	61	100	MS35649-244	96906	69	32
MS35338-139	96906	86	72	MS35649-244	96906	70	34
MS35338-140	96906	2	32	MS35649-244	96906	71	35
MS35338-140	96906	4	37	MS35649-244	96906	72	28
MS35338-140	96906	5	12	MS35649-244	96906	73	35
MS35338-140	96906	10	26	MS35649-244	96906	75	18
MS35338-140	96906	11	18	MS35649-244	96906	75	53
MS35338-140	96906	11	58	MS35649-244	96906	75	68
MS35338-140	96906	14	10	MS35e49-244	96906	76	20
M35338-140	96906	14	115	MS35649-244	96906	83	1
MS35838-140	96906	16	56	MS35649-244	96906	83	19
MS35338-141	96906	2	23	MS35649-264	96906	3	1
MS35338-141	96906	2	11	MS35649-264	96906	3	12
MS35338-141	96906	Z	82	MS35649-264	96906	8	62
MS35338-141	96906	16	11	MS35649-264	96906	10	144
MS35338-141	96906	87	23	MS35649-264	96906	16	14
M35338-142	96906	20	3	MS35649-264	96906	22	106
MS35338-143	96906	2	71	MS35649-264	96906	22	127
MS35338-143	96906	14	71	MS35649-264	96906	22	261
MS35338-143	96906	19	8	MS35649-264	96906	23	17

SECTION IV.

NATIONAL STOCK NUMBER AND PART NUMBER INDEX

PART NUMBER	FSCM	FIG. NO.	ITEM NO.	PART NUMBER	FSCM	FIG. NO.	ITEM NO.
MS35649-264	96906	23	106	MS35617-1	96906	74	27
MS35649-264	96906	24	16	MS35691-15	96906	2	8
MS35649-264	96906	26	30	MS35691-15	96906	8	59
MS35649-264	96906	34	46-	MS35691-39	96906	16	64
MS35649-264	96906	34	73	M551023-49	96906	12	49
MS35649-264	96906	47	12	MS51095-313	96906	60	1
MS35649-264	96906	47	27	MS51859-1	96906	35	4
MS35649-264	96906	48	14	M551923-475	96906	20	13
MS35649-264	96906	48	41	MS51923-475	96906	21	75
MS35649-264	96906	49	159E	MS51957-1	96906	6	11
MS35649-264	96906	57	20	MS51957-12	96906	14	95
MS35649-264	96906	59	1	MS51957-512	96906	61	59
MS35649-264	96906	61	57	MS51957-13	96906	14	32
MS35649-264	96906	61	66	MS51951-13	96906	17	19
MS35649-264	96906	61	80	MS51957-13	96906	19	19
NS35649-264	96906	61	117	MS51957-13	96906	19	20
MS35649-264	96906	61	156	MS51957-13	96906	28	12
M535649-264	96906	61	181	MS51957-13	96906	49	85
MS35649-264	96906	61	307	MS51957-13	96906	57	24
MS35649-264	96906	61	350	MS51S57-13	96906	75	6
MS35649-264	96906	64	50	MS51957-13	96906	81	5
MS35649-264	96906	64	85	MS51957-13	96906	81	22
MS35649-264	96906	64	99	MS51957-14	96906	5	27
MS35649-264	96906	64	122	MS51951-14	96906	5	49
MS35649-264	96906	64	135	MS51957-14	96906	5	60
MS35649-264	96906	64	140	MS51957-14	96906	5	67
MS35649-264	96906	64	144	MS51957-14	96906	5	73
MS35649-264	96906	64	153	MS51957-14	96906	8	85
MS35649-264	96906	64	156	MS51957-14	96906	10	83
MS35649-264	96906	67	24	MS51957-14	96906	11	1
MS35649-264	96906	75	64	MS51957-14	96906	12	37
MS35649-264	96906	75	87	MS51957-14	96906	14	215
MS35649-264	96906	75	91	MS51957-14	96906	17	4
MS35649-264	96906	78	17	MS51957-14	96906	17	21
MS35649-264	96906	80	27	MS51957-14	96906	24	132
NS35649-264	96906	86	4	MS51957-14	96906	26	66
MS35649-264	96906	86	30	MS51957-14	96906	2	174
MS35649-264	96906	86	54	MS51957-14	96906	27	198
MS35649-264	96906	86	63	MS51957-14	96906	29	2
MS35649-284	96906	2	25	MS51957-14	96906	30	6
MS35649-284	96906	4	6	MS51957-14	96906	41	7
MS35649-284	96906	4	11	MS51557-14	96906	42	81
MS35649-284	96906	7	14	MS51957-14	96906	45	5
MS35649-284	96906	9	92	MS51957-14	96906	48	44
MS35649-284	96906	11	11	MS51S57-14	96906	48	88
MS35649-284	96906	14	125	MS51951-14	96906	58	28
MS35649-284	96906	14	191	MS51957-14	96906	59	15
MS35649-284	96906	22	65	MS51957-14	96906	61	317
MS35649-284	96906	22	123	MS51957-14	96906	64	127
MS35649-284	96906	22	151	MS51957-14	96906	74	31
MS35649-284	96906	23	82	MS51957-14	96906	83	14
MS35649-284	96906	24	111	MS51957-14	96906	83	24
MS35649-284	96906	24	121	MS51957-15	96906	12	33
MS35649-284	96906	24	154	MS51957-15	96906	38	7
MS35649-284	96906	24	194	MS51957-15	96906	45	26
MS35649-284	96906	25	5	MS51957-15	96906	45	36
MS35649-284	96906	25	43	MS51957-15	96906	61	341
MS35649-284	96906	25	49	MS51957-15	96906	64	1
MS35649-284	96906	25	55	MS51957-15	96906	64	95
MS35649-284	96906	25	61	MS51957-15	96906	65	44
MS35649-284	96906	26	52	MS51957-15	96906	66	44
MS35649-284	96906	26	55	MS51957-15	96906	67	39
MS35649-284	96906	27	259	MS51957-15	96906	68	22
M535649-284	96906	34	2	MS51957-15	96906	69	31
MS35649-284	96906	48	110	MS51957-15	96906	10	33
MS35649-284	96906	49	129	MS51957-15	96906	71	34
MS35649-284	96906	49	148	MS51957-15	96906	72	27
MS35649-284	96906	61	290	MS51957-15	96906	73	34
MS35650-304	96906	7	51	MS51957-15	96906	75	67
MS35650-304	96906	8	6	MS51957-15	96906	81	17
MS35650-304	96906	9	110	MS51957-15	96906	83	10
MS35650-304	96906	14	3	MS51957-15	96906	83	22
MS35650-304	96906	22	165	MS51957-15	96906	85	8
MS35650-304	96906	23	76	MS51957-15	96906	81	16
MS35650-304	96906	24	25	MS51957-16	96906	22	101
MS35650-304	96906	24	66	MS51S57-16	96906	23	112
MS35650-304	96906	46	31	MS51957-16	96906	23	214
MS35650-304	96906	61	295	MS51957-16	96906	34	13
MS35650-304	96906	64	56	MS51957-16	96906	46	38
MS35650-304	96906	74	11	MS51957-16	96906	46	52

SECTION IV.

NATIONAL STOCK NUMBER AND PART NUMBER INDEX

PART NUMBER	FSCM	FIG. NO.	ITEM NO.	PART NUMBER	FSCM	FIG. NO.	ITEM NO.
MS51957-16	96906	48	98	MS51957-28	96906	64	163
MS51957-16	96906	49	34	MS51957-28	96906	75	86
MS51957-16	96906	49	133	MS51957-28	96906	15	90
MS51957-16	96906	63	20	MS51957-28	96906	80	26
MS51957-16	96906	63	37	MS51957-28	96906	82	4
MS51957-17	96906	4	31	MS51957-28	96906	82	1
MS51957-17	96906	5	15	MS51957-28	96906	86	5
MS51957-17	96906	5	41	MS51957-28	96906	86	31
MS51957-17	96906	8	73	MS51957-28	96906	86	55
MS51957-17	96906	10	31	MS51957-28	96906	86	64
MS51957-17	96906	20	20	MS51957-29	96906	5	29
MS51957-17	96906	22	18	MS51957-29	96906	11	39
MS51957-17	96906	22	23	MS51957-29	96906	16	1
MS51957-17	96906	22	40	MS51957-29	96906	16	16
MS51957-17	96906	23	142	MS51957-29	96906	16	44
MS51957-17	96906	21	95	MS51957-29	96906	16	87
MS51957-17	96906	34	60	MS51957-29	96906	22	47
MS51957-17	96906	34	102	MS51957-29	96906	22	245
MS51957-17	96906	48	30	MS51957-29	96906	22	250
MS51957-17	96906	50	31	MS51951-29	96906	26	2
MS51957-17	96906	59	11	MS51951-29	96906	26	15
MS51957-17	96906	61	173	MS51557-29	96906	26	25
MS51957-17	96906	75	13	MS51957-29	96906	26	47
MS51957-17	96906	75	49	MS51557-29	96906	27	101
MS51957-17	96906	76	19	MS51957-29	96906	27	116
MS51957-17	96906	83	4	MS51957-29	96906	27	145
MS51957-18	96906	5	40	MS51957-29	96906	34	72
MS51957-18	96906	23	164	MS51957-29	96906	40	3
MS51957-18	96906	34	40	MS51951-29	96906	49	73
MS51957-18	96906	34	55	MS51957-29	96906	57	43
MS51957-18	96906	42	74	MS51957-29	96906	57	55
MS51957-18	96906	48	31	MS51957-29	96906	58	60
MS51957-18	96906	49	41	MS51957-29	96906	61	273
MS51957-18	96906	59	9	MS51957-29	96906	64	134
MS51957-18	96906	61	14	MS51957-29	96906	75	22
MS51957-18	96906	61	334	MS51957-29	96906	75	45
MS51957-18	96906	63	35	MS51957-29	96906	75	63
MS51957-18	96906	75	17	MS51957-29	96906	75	72
MS51957-18	96906	75	48	MS51957-29	96906	15	95
MS51957-19	96906	57	49	MS51957-29	96906	8	16
MS51957-20	96906	65	12	MS51957-29	96906	83	6
MS51957-20	96906	23	157	MS51957-3	96906	35	12
MS51957-20	96906	63	14	MS51957-3	96906	38	28
MS51957-25	96906	13	9	MS51957-3	96906	38	44
MS51957-25	96906	47	32	MS51957-3	96906	46	34
MS51957-26	96906	5	38	MS51957-3	96906	48	1
MS51957-26	96906	17	14	MS51957-3	96906	64	147
MS51957-26	96906	22	263	MS51957-30	96906	7	36
MS51957-26	96906	23	30	MS51957-30	96906	7	65
MS51957-26	96906	57	1	MS51957-30	96906	7	72
MS51957-26	96906	61	330	MS51957-30	96906	7	76
MS51957-26	96906	64	39	MS51957-30	96906	9	98
MS51957-27	96906	9	19	MS51957-30	96906	10	39
MS51957-27	96906	23	152	MS51957-30	96906	10	129
NS51957-27	96906	48	16	MS51957-30	96906	12	26
MS51957-27	96906	48	55	MS51957-30	96906	14	159
MS51957-27	96906	61	229	MS51957-30	96906	14	201
MS51957-27	96906	63	2	MS51957-30	96906	19	1
MS51957-27	96906	64	130	MS51957-30	96906	22	58
MS51957-28	96906	3	2	MS51957-30	96906	22Z	105
MS51957-28	96906	10	101	MS51957-30	96906	22	126
MS51957-28	96906	22	74	MS51957-30	96906	22	224
MS51957-28	96906	22	174	MS51957-30	96906	22	236
MS51957-28	96906	22	256	MS51957-30	96906	22	259
MS51957-28	96906	24	47	MS51957-30	96906	23	49
NS51957-28	96906	24	56	MS51957-30	96906	24	160
MS51957-28	96906	26	34	MS51957-30	96906	24	233
MS51957-28	96906	27	125	MS51957-30	96906	26	40
MS51957-28	96906	27	219	MS51957-30	96906	27	19
MS51957-28	96906	27	226	MS51557-30	96906	27	31
MS51957-28	96906	27	252	MS51957-30	96906	27	40
MS51957-28	96906	47	5	MS51557-30	96906	21	51
MS51957-28	96906	47	9	MS51957-30	96906	27	160
MS51957-28	96906	47	24	MS51957-30	96906	21	175
MS51957-28	96906	48	106	MS51957-30	96906	34	51
MS51957-28	96906	49	109	MS51957-30	96906	45	6
MS51957-28	96906	49	112	MS51957-30	96906	46	19
MS51957-28	96906	61	60	MS51957-30	96906	49	69
MS51957-28	96906	63	5	MS51957-30	96906	49	88
MS51957-28	96906	64	121	MS51157-30	96906	49	98

SECTION IV.

NATIONAL STOCK NUMBER AND PART NUMBER INDEX

PART NUMBER	FSCM	FIG. NO.	ITEM NO.	PART NUMBER	FSCM	FIG. NO.	ITEM NO.
MS51957-30	96906	49	106	MS51957-43	96906	34	52
MS51957-30	96906	49	151	MS51957-43	96906	42	6
MS51957-30	96906	49	162	MS51957-43	96906	42	27
MS51957-30	96906	50	53	MS51957-43	96906	43	45
MS51957-30	96906	57	17	MS51957-43	96906	61	165
MS51957-30	96906	57	40	MS51957-43	96906	61	177
MS51957-30	96906	57	58	MS51957-43	96906	64	112
MS51957-30	96906	61	65	MS51957-43	96906	86	93
MS51957-30	96906	61	102	MS51957-44	96906	2	3
MS51957-30	96906	61	116	MS51957-44	96906	5	55
MS51957-30	96906	61	139	MS51957-44	96906	8	12
MS51957-30	96906	61	277	MS51957-44	96906	9	95
MS51957-30	96906	61	349	MS51957-44	96906	10	136
MS51957-30	96906	64	98	MS51957-44	96906	11	53
MS51957-30	96906	64	139	MS51957-44	96906	14	187
MS51957-30	96906	64	152	MS51957-44	96906	23	90
MS51957-30	96906	81	30	MS51957-44	96906	23	94
MS51957-30	96906	85	16	MS51957-44	96906	23	136
MS51957-31	96906	9	38	MS51957-44	96906	23	267
MS51957-31	96906	10	46	MS51957-44	96906	24	11
MS51957-31	96906	12	1	MS51957-44	96906	24	16
MS51957-31	96906	12	6	MS51957-44	96906	24	19
MS51957-31	96906	12	11	MS51957-44	96906	24	141
MS51957-31	96906	22	10	MS51957-44	96906	25	70
MS51957-31	96906	22	266	MS51957-44	96906	26	42
MS51957-31	96906	23	241	MS51957-44	96906	27	182
MS51957-31	96906	34	84	MS51957-44	96906	48	109
MS51957-31	96906	42	37	MS51957-44	96906	63	41
MS51951-31	96906	42	82	MS51957-44	96906	86	81
MS51957-31	96906	43	2	MS51957-45	96906	4	59
MS51957-31	96906	43	27	MS51957-45	96906	10	4
MS51957-31	96906	46	11	MS51957-45	96906	10	86
MS51957-31	96906	46	24	MS51957-45	96906	14	129
MS51957-31	96906	47	18	MS51957-45	96906	15	3
MS51957-31	96906	57	13	MS51957-45	96906	22	81
M551957-31	96906	61	83	MS51957-45	96906	22	131
MS51957-31	96906	61	155	MS51957-45	96906	22	150
MS51957-31	96906	61	354	MS51957-45	96906	22	155
MS51957-31	96906	64	61	MS51957-45	96906	22	228
MS51957-31	96906	64	161	MS51957-45	96906	22	233
MS51957-32	96906	9	4	MS51957-45	96906	22	242
MS51957-32	96906	14	178	MS51957-45	96906	23	22
MS51957-32	96906	22	218	MS51957-45	96906	23	92A
MS51957-32	96906	23	16	MS51957-45	96906	23	166
MS51957-32	96906	23	34	MS51957-45	96906	23	169
MS51957-32	96906	23	246	MS51957-45	96906	23	11
MS51957-32	96906	23	250	MS51957-45	96906	23	189
MS51957-32	96906	25	37	MS51957-45	96906	23	202
MS51957-32	96906	26	29	MS51957-45	96906	25	54
MS51957-32	96906	27	191	MS51957-45	96906	26	15
MS51957-32	96906	43	50	MS51957-45	96906	21	24
MS51957-32	96906	44	14	MS51957-45	96906	27	155
MS51957-32	96906	46	48	MS51957-45	96906	42	100
MS51957-33	96906	23	105	MS51957-45	96906	49	8
MS51957-33	96906	24	53	MS51957-45	96906	49	141
MS51957-33	96906	59	4	MS51957-45	96906	49	145
MS51957-33	96906	61	23	MS51951-45	96906	49	1598
MS51957-34	96906	16	15	MS51957-45	96906	58	35
MS51957-34	96906	61	313	MS51957-45	96906	61	109
MS51957-35	96906	23	120	MS51957-45	96906	61	129
MS51957-35	96906	23	125	MS51957-45	96906	75	28
MS51957-37	96906	8	63	MS51957-46	96906	2	28
MS51957-37	96906	42	103	MS51957-46	96906	2	54
MS51957-37	96906	43	24	MS51957-46	96906	2	63
MS51957-4	96906	27	69	MS51957-46	96906	4	7
M551957-4	96906	32	28	MS51957-46	96906	4	12
MS51957-4	96906	35	2	MS51957-46	96906	8	81
MS51957-4	96906	49	169	MS51957-46	96906	11	14
MS51957-4	96906	63	31	MS51957-46	96906	22	7
MS51957-41	96906	12	51	MS51957-46	96906	23	63
MS51957-41	96906	61	92	MS51957-46	96906	23	193
MS51957-42	96906	22	160	MS51557-46	96906	23	205
MS51957-42	96906	22	201	MS51957-46	96906	23	258
MS51957-42	96906	61	326	MS51957-46	96906	23	263
MS51957-42	96906	84	1	MS51957-46	96906	24	23
MS51957-43	96906	8	52	MS51957-46	96906	24	110
MS51957-43	96906	10	8	MS51957-46	96906	24	165
MS51957-43	96906	12	54	MS51957-46	96906	25	22
MS51957-43	96906	16	52	MS51957-46	96906	25	48

SECTION IV.

NATIONAL STOCK NUMBER AND PART NUMBER INDEX

PART NUMBER	FSCM	FIG. NO.	ITEM NO.	PART NUMBER	FSCM	FIG. NO.	ITEM NO.
MS51957-46	96906	26	54	MS51957-7	96906	58	65
MS51957-46	96906	26	70	MS51957-7	96906	64	189
MS51957-46	96906	27	136	MS51957-7	96906	64	195
MS51957-46	96906	27	141	MS51957-8	96906	27	50
MS51957-46	96906	27	211	MS51957-9	96906	9	26
MS51957-46	96906	34	1	MS51957-9	96906	27	12
MS51957-46	96906	34	25	NS51957-2	96906	84	6
MS51957-46	96906	46	5	MS51957-61	96906	10	33
MS51957-46	96906	46	15	MS51957-62	96906	4	42
MS51957-46	96906	46	42	MS51958-62	96906	23	221
MS51957-46	96906	49	127	MS51958-62	96906	27	235
MS51957-46	96906	57	34	MS51958-62	96906	42	57
MS51957-46	96906	61	113	MS51958-62	96906	42	92
MS51957-46	96906	61	289	MS51958-63	96906	5	17
MS51957-46	96906	63	19C	MS51958-63	96906	17	22
MS51957-46	96906	15	55	MS51958-63	96906	23	97
MS51957-47	96906	4	64	MS51958-63	96906	23	197
MS51957-47	96906	7	30	MS51958-63	96906	23	254
MS51957-47	96906	9	11	MS51958-63	96906	24	72
MS51957-47	96906	14	53	MS51958-63	96906	27	4
MS51957-47	96906	14	57	MS51958-63	96906	27	115
MS51957-47	96906	22	211	MS51958-63	96906	27	241
MS51957-47	96906	23	26	MS51958-63	96906	43	41
MS51957-47	96906	23	55	MS51958-63	96906	48	19
MS51957-47	96906	23	185	MS51958-63	96906	61	188
MS51957-47	96906	24	120	MS51958-64	96906	4	16
MS51957-47	96906	24	137	MS51958-64	96906	8	7
MS51957-47	96906	24	151	MS51958-64	96906	14	40
MS51957-47	96906	25	60	MS51958-64	96906	14	52
NS51957-4T	96906	27	185	MS51958-64	96906	14	54
MS51957-47	96906	42	42	MS51958-64	96906	14	138
MS51957-47	96906	43	19	MS51958-64	96906	14	145
MS51957-47	96906	58	50	MS51958-64	96906	14	146
MS51957-47	96906	58	54	MS51958-64	96906	14	212
MS51957-47	96906	61	198	MS51958-64	96906	14	219
MS51957-47	96906	61	221	MS51958-64	96906	22	142
MS51957-47	96906	86	90	MS51958-64	96906	23	71
MS51957-48	96906	9	13	MS51958-64	96906	23	206
MS51957-48	96906	14	108	MS51958-64	96906	23	224
MS51957-48	96906	22	204	MS51958-64	96906	24	82
MS51957-48	96906	24	168	MS51958-64	96906	24	95
MS51957-48	96906	24	239	MS51958-64	96906	24	108
MS51957-48	96906	25	4	MS51958-64	96906	24	1
MS51957-48	96906	34	117	NS51958-64	96906	27	82
MS51957-48	96906	42	10	MS51958-64	96906	27	84
MS51957-48	96906	43	11	MS51958-64	96906	27	239
MS51957-48	96906	43	14	MS51958-64	96906	27	243
MS51957-48	96906	49	78	MS51958-64	96906	49	60
MS51951-49	96906	24	244	MS51958-64	96906	58	46
MS51957-49	96906	25	42	MS51958-64	96906	61	96
MS51957-49	96906	27	258	MS51958-64	96906	86	16
MS51957-49	96906	42	22	MS51958-65	96906	8	47
MS51957-49	96906	81	25	MS51958-65	96906	14	174
MS51957-5	96906	44	8	MS51958-65	96906	21	70
MS51957-5	96906	45	32	MS51958-65	96906	22	184
MS51957-5	96906	47	14	MS51958-65	96906	23	5
MS51957-5	96906	48	12	MS51958-65	96906	23	228
MS51957-5	96906	57	29	MS51958-65	96906	24	5
MS51957-5	96906	64	7	MS51958-65	96906	24	83
NS51957-5	96906	75	10	MS51958-65	96906	24	215
MS51957-50	96906	21	41A	MS51958-65	96906	32	30
MS51957-50	96906	23	192	MS51958-65	96906	46	62
MS51957-52	96906	10	14	MS51958-65	96906	61	25
MS51957-53	96906	2	18	MS51958-65	96906	61	169
MS51957-53	96906	2	51	MS51958-66	96906	21	73
MS51957-53	96906	Z	58	MS51958-66	96906	21	77
MS51957-6	96906	24	218	MS51958-66	96906	23	130
M551957-6	96906	61	121	MS51958-66	96906	24	84
MS51957-6	96906	66	31	MS51958-66	96906	61	29
MS51957-64	96906	7	24	MS51958-66	96906	61	42
MS51957-64	96906	11	25	MS51558-67	96906	14	36
MS51957-64	96906	14	195	MS51958-67	96906	21	5
MS51957-64	96906	22	121	MS51958-67	96906	21	46
MS51957-66	96906	11	15	MS51958-67	96906	22	117
MS51957-66	96906	11	24	MS51958-68	96906	10	14
MS51957-7	96906	7	33	MS51958-68	96906	10	152
MS51957-7	96906	27	87	MS51958-68	96906	14	16
MS51957-7	96906	34	98	MS51958-68	96906	22	163
MS51957-7	96906	35	25	MS5158-68	96906	24	45
MS51957-7	96906	36	15	MS51958-68	96906	42	45

SECTION IV.

NATIONAL STOCK NUMBER AND PART NUMBER INDEX

PART NUMBER	FSCM	FIG. NO.	ITEM NO.	PART NUMBER	FSCM	FIG. NO.	ITEM NO.
MS51958-68	96906	64	55	MS51972-1	96906	22	186
MS51958-69	96906	24	42	MS51972-2	96906	2	33
MS51959-12	96906	82	1	MS51972-2	96906	4	35
MS51959-13	96906	64	108	MS51972-2	96906	14	116
MS51959-13	96906-74	34	MS51972-2	96906	16	57	
MS51959-14	96906	1	13	MS75008-37	96906	48	51
MS51959-14	96906	9	45	MS75028-23	96906	32	19
MS51959-14	96906	24	149	MS75029-23	96906	64	34
MS51959-15	96906	28	2	MS75029-23	96906	66	21
MS51959-15	96906	29	7	MS75029-23	96906	12	14
MS51959-15	96906	30	3	MS75083-1	96906	28	51
MS51959-15	96906	31	2	MS75083-1	96906	29	30
MS51959-15	96906	61	218	MS75083-1	96906	30	56
MS51959-15	96906	61	242B	MS75083-1	96906	31	24
MS51959-15	96906	61	324	MS75083-11	96906	28	56
MS51959-15	96906	64	104	MS75083-11	96906	29	39
MS51959-15	96906	87	19	MS75083-11	96906	30	55
MS51959-17	96906	28	18	MS75083-11	96906	31	66
MS51959-17	96906	29	22	MS75083-13	96906	30	36
MS51959-17	96906	30	20	MS75083-13	96906	31	52
MS51959-17	96906	31	14	MS75083-2	96906	31	18
MS51959-2	96906	27	43	MS75083-3	96906	29	31
MS51959-27	96906	23	88	MS75083-3	96906	30	28
MS51959-27	96906	23	102	MS75083-3	96906	31	49
MS51959-28	96906	27	168B	MS75083-4	96906	28	27
MS51959-28	96906	61	226	MS75083-5	96906	31	46
MS51959-28	96906	64	91	MS75083-6	96906	29	64
MS51959-29	96906	64	116	MS75083-7	96906	31	64
MS51959-3	96906	6	12	MS75083-9	96906	29	50
MS51959-3	96906	27	72	MS75084-12	96906	28	53
MS51959-30	96906	22	66	MS75084-12	96906	29	41
MS51959-30	96906	23	45	MS75084-12	96906	30	51
MS51959-30	96906	49	103	MS75084-12	96906	31	51
MS51959-30	96906	61	233	MS75084-4	96906	32	10
MS51959-30	96906	61	303	MS75084-7	96906	31	23
MS51959-30	96906	64	84	MS75084-8	96906	28	40
MS51959-31	96906	24	102	MS75084-8	96906	29	47
MS51959-31	96906	61	180	MS75084-8	96906	31	35
MS51959-33	96906	24	115	MS75089-1	96906	21	120
MS51959-4	96906	75	84	MS75C89-1	96906	27	129
MS51959-42	96906	11	31	MS75C89-7	96906	27	257
MS51959-46	96906	23	50	MS71068-1	96906	27	94
MS51959-46	96906	33	9	MS77068-1	96906	28	9
MS51959-47	96906	23	229	MS77068-1	96906	29	11
MS51959-49	96906	64	74	MS77068-1	96906	30	17
MS51960-65	96906	24	64	MS77068-1	96906	31	10
MS51960-66	96906	61	249	MS77068-1	96906	34	66
MS51960-85	96906	23	43	MS77068-1	96906	57	52
MS51963-1	96906	10	113	MS77068-1	96906	63	18
MS51963-10	96906	64	36	MS77068-1	96906	75	54
MS51963-2	96906	5	63	MS77068-2	96906	42	31
MS51963-2	96906	74	3	MS77068-2	96906	43	30
MS51963-20	96906	61	204	MS77068-2	96906	46	8
MS51963-21	96906	24	98	MS77068-2	96906	48	13
MS51963-21	96906	64	66	MS77068-2	96906	50	51
MS51963-23	96906	61	205	MS77068-2	96906	57	46
MS51963-24	96906	9	96	MS77068-2	96906	61	329
MS51963-30	96906	10	142	MS77068-2	96906	61	348
MS51963-33	96906	58	14	MS77C68-2	96906	64	120
MS51963-33	96906	61	207	MS77068-2	96906	75	62
MS51963-34	96906	64	109	MS77068-3	96906	27	144
MS51963-43	96906	14	190	MS7768-3	96906	61	325
MS51963-9	96906	3	6	MS90064-13	96906	24	180
MS51963-9	96906	7	20	MS90064-14	96906	2	10
MS51961-9	96906	T	26	MS90C6-14	96906	2	49
MS51963-9	96906	9	53	MS90064-14	96906	Z	66
MS51964-49	96906	84	11	MS90C64-14	96906	4	57
MS51964-53	96906	14	7	MS90064-14	96906	9	72
MS51964-56	96906	14	1	MS90064-14	96906	13	1
MS51964-65	96906	12	5	MS90064-14	96906	18	1
MS51971-1	96906	8	1	MS90064-14	96906	20	12
MS51971-1	96906	34	81	MS90C64-14	96906	20	34
MS51971-1	96906	34	87	MS90064-14	96906	22	5
MS90064-14	96906	24	171				
MS51971-3	96906	8T	24	MS9021-030	96906	10	65
MS51971-7	96906	8	28	MS9021-134	96906	11	34
MS51971-8	96906	19	27	MS9021-226	96906	14	150
MS51972-1	96906	10	23	MS9021-261	96906	11	21
MS51972-1	96906	10	62	MS9021-275	96906	14	69
MS51972-1	96906	14	123	MS9031-231	96906	61	264

SECTION IV. NATIONAL STOCK NUMBER AND PART NUMBER INDEX

PART NUMBER	FSCM	FIG. NO.	ITEM NO.	PART NUMBER	FSCM	FIG. NO.	ITEM NO.
MS9068-249	96906	61	196	M23269/10-3143	81349	31	55
MS90726-14	96906	87	3	M23269110-3066	81349	28	59
MS91189-27	96906	80	21	M24215/9-003	81349	27	11
MS91528-ON1B	96906	27	177	M24308/1-1	81349	25	66
MS91528-OP1B	96906	58	11	M243C8/i-1	81349	61	145
MS91528-OP3B	96906	27	188	M24308/1-2	81349	25	174
MS91528-1NB1	96906	61	202	M243C8/1-3	81349	25	12
MS915228-1N1B	96906	64	68	M243C8/1-4	81349	25	35
MS91528-1N2B	96906	27	178	M24308/1-4	81349	49	136
MS91528-1N2B	96906	58	10	M24308/1-4	81349	61	184
MS91528-1N2B	96906	61	208	M24308/1-5	81349	25	13
MS91528-1P2B	96906	58	17	M24308/16-2	81349	25	79
MS91528-1P2B	96906	85	13	M24308/17-2	81349	49	92
MS91528-1T3B	96906	61	216	M24308/2-98	81349	25	78
MS9355-01	96906	72	13	M24308/20-4	81349	25	33
MS9355-03	96906	70	3	M24308/20-4	81349	49	138
MS9355-03	96906	71	15	M24308/20-5	81349	25	32
MS9355-03	96906	73	2	M24308/20-6	81349	25	65
NS59390-43	96906	10	95	M24308/20-7	81349	25	73
MS59390-68	96906	10	96	M24308/21-10	81349	58	39
M15733/44-0001	81349	28	5	M24308/21-8	81349	58	42
M15733/44-0001	81349	29	11	M24308/21-9	81349	61	160
M15733/44-0001	81349	30	13	M24308/23-10	81349	62	27
M15733/44-0001	81349	31	7	M24308/24-10	81349	62	6
M17/O28RG058	81349	61	346	M24308/24-32	81349	45	25
M17/O28RG058	81349	81	3	M24308/24-34	81349	50	30
M17/O28RG058	81349	81	8	M24308/25-1	81349	25	34
M17/O84RG223	81349	25	16	M24308/25-5	81349	25	31
M17/O84RG223	81349	34	91	M24308/26-1	81349	34	6
M17/O95RGI80	81349	61	310	M24308/3-1	81349	42	13
M17/113RG316	81349	25	17	M24308/3-1	81349	43	5
M17/113RG316	81349	34	92	M24308/3-1	81349	63	92
M17/113RG316	81349	61	311	M24308/3-3	81349	58	43
M17/119RG174	81349	27	105A	M24308/3-4	81349	34	8
M17/119RG174	81349	33	4	M24308/3-4	81349	61	159
M20708/14E001	81349	10	121	M24308/3-5	81349	34	9
M20708/14E001	81349	14	21	M24308/3-5	81349	58	40
M20708/15E001	81349	81	12	M24308/4-76	81349	49	93
M20708/160001	81349	82	Z	M3786/13-0014	81349	58	12
M21097/1-151	81349	59	10	M3786/13-0014	81349	61	240
M21097/1-151	81349	61	338	M3786/13-0016	81349	58	15
M21097/1-151	81349	75	21	M3786/20-018	81349	27	192
M22/03-00121SA	81349	34	23	M3786/36-0023	81349	85	11
M122641/20-04	81349	22	92	M3786/36-0155	81349	58	32
M22885/11-01	81349	49	177	M3786/36-0179	81349	58	44
M22885/11-01	81349	49	183	M3786/36-0229	81349	61	257
N22885/11-03	81349	49	179	M38510/012018C8	81349	35	22
M22885/11-03	81349	49	180	M38510/101018GA	81349	32	21
M22885/11-04	81349	49	175	M385101/0102C8C	81349	62	25
M22885/12-02	81349	49	184	M38510/1030281C	81349	50	37
M22885/12-03	81349	49	186	M39003/01-2289	81349	50	14
M22885/12-04	81349	49	176	M39003/01-2301	81349	50	50
M22885/12-04	81349	49	178	M39003/01-2301	81349	57	64
M22885/12-04	81349	49	181	M390C3/01-2304	81349	27	92
M22885/12-04	81349	49	182	M39003/01-2304	81349	27	123
M22885/67-113-1G	81349	61	253	M39003/01-2304	81349	50	13
M23269/02-3045	81349	72	8	M390C3/01-2304	81349	52	5
M23269/02-3051	81349	67	48	M39003/01-2304	81349	53	6
M123269/02-3057	81349	67	20	M390C3/01-2304	81349	54	6
M23269/03-3042	81349	65	53	M390C3/01-2304	81349	55	3
M23269/033045	81349	65	56	N39003/01-2304	81349	56	10
M23269/10-3005	81349	31	67	M390C3/01-2312	81349	26	9
M23269/10-3034	81349	29	40	M39003101-2312	81349	30	43
M23269/10-3036	81349	29	23	M39003/01-2312	81349	42	16
M23269/10-3041	81349	31	27	M39003/01-2312	81349	43	53
M23269/10-3046	81349	28	38	M39003/01-2312	81349	46	3
M23269/10-3046	81349	30	54	M390C3/01-2312	81349	50	59
M23269/10-3047	81349	31	39	M39003/01-2312	81349	57	22
M23269/10-3054	81349	29	29	M39003/O1-2338	81349	62	10
M23269/10-3058	81349	28	35	M390C3/01-2356	81349	27	122
M23269/10-3058	81349	30	33	M39003/01-2356	81349	27	131
M23269/10-3065	81349	31	33	M39003/01-2356	81349	28	10
M23269/10-3068	81349	31	50	M390C3/01-2356	81349	30	21
M23269/10-3071	81349	30	57	M39003/01-2356	81349	32	6
M23269/10-3071	81349	31	20	M39003/01-2356	81349	38	1
M23269/10-3073	81349	28	26	M390C3/01-2356	81349	45	42
M23269/10-3073	81349	30	52	M39003/01-2356	81349	48	52
N23269/10-3086	81349	31	54	M390C3/01-2356	81349	56	9
N23269/10-3102	81349	30	39	M39003/01-2356	81349	69	8
M23269/10-3102	81349	31	62	M39003/01-2356	81349	80	54

SECTION IV.

NATIONAL STOCK NUMBER AND PART NUMBER INDEX

PART NUMBER	FSCM	FIG. NO.	ITEM NO.	PART NUMBER	FSCM	FIG. NO.	ITEM NO.
M39003/01-2368	81349	32	5	M39014/01-1219	81349	50	9
M39003/01-2368	81349	37	35	M39014/01-1228	81349	29	36
M39003/01-2374	81349	57	67	M39014/01-1228	81349	52	13
M39003/01-2377	81349	76	15	M39014/01-1228	81349	54	15
M39003/01-2380	81349	57	68	M39014/01-1228	81349	63	80
M39003/01-2409	81349	31	4T	M39014/01-1237	81349	50	47
M39003/01-2411	81349	37	44	M39014/01-1237	81349	54	10
M39003/01-2418	81349	80	40	M39014/01-1237	81349	26	12
M39003/01-2447	81349	72	23	M39014/01-1237	81349	27	121
M39003/01-2471	81349	49	155	M39014/01-1237	81349	27	130
M39003/01-5082	81349	35	8	M39014/01-1237	81349	27	256
M39003/01-5117	81349	35	37	M39014/01-1237	81349	28	55
M39003/10-3099	81349	50	22	M39014/01-1237	81349	29	48
M39003/10-3099	81349	69	17	M39014/01-1237	81349	30	53
M39006/03-1363	81349	38	47	M39014/01-1237	81349	31	26
M39006/09-8286	81349	80	33	M39014/01-1237	81349	32	18
M39006/09-8317	81349	78	6	M39014/01-1237	81349	42	69
M39006/09-8321	81349	64	178	M39014/01-1237	81349	50	39
M39006/09-8333	81349	57	62	M39014/01-1237	81349	52	9
M39006/09-8347	81349	78	3	M39014/01-1237	81349	53	4
M39006/09-8370	81349	39	1	M39014/01-1237	81349	54	2
M39006/09-8370	81349	65	57	M39014/01-1237	81349	55	6
M39006/09-8370	81349	72	31	M39014/01-1237	81349	56	1
M39006/09-8378	81349	71	25	M39014/01-1237	81349	63	57
M39006/09-8384	81349	68	26	M39014/02-1202	81349	57	73
M39006/09-8394	81349	47	40	M39014/02-1206	81349	45	53
N39006/10-3070	81349	44	3	M39014/02-1206	81349	53	3
M39006/19-4119	81349	45	20	M39014102-1206	81349	54	14
M39006/19-4119	81349	49	167	M39014/02-1212	81349	76	14
M39006/19-8349	81349	49	158	M3901402-1218	81349	27	234
M39006/19-8708	81349	66	17	M39014/02-1218	81349	32	21
M39006/19-8708	81349	67	47	M39014/02-1218	81349	36	5
M39006/19-8717	81349	76	18	M39014/02-1218	81349	49	156
M39006/19-8725	L81349	78	5	M3901402-1218	81349	50	8
M39006/19-8131	81349	47	49	M39014/02-1218	81349	52	4
M39006/19-8800	81349	39	5	M39014/02-1218	81349	54	5
M39012/16-0001	81349	61	345	M39014/02-1218	81349	55	9
M39012/21-0002	81349	26	61	M39014/02-1218	81349	56	4
M39012/21-0002	81349	63	98	M39014/02-1218	81349	80	52
M39012/21-0002	81349	75	75	M39014/02-1220	81349	43	22
M39012/21-0002	81349	85	14	M39014/02-1222	81349	54	18
M39012/25-0006	81349	85	15	M39014/02-1225	81349	52	16
M39012/25-0011	81349	22	55	M39014/02-1230	81349	27	255
M39012/25-0012	81349	61	13	M39014/02-1230	81349	31	42
N39012/25-0012	81349	61	23	M39014/02-1230	81349	42	25
M39012/55-3007	81349	27	111	M39014/02-1230	81349	43	7
M39012/5-3007	81349	33	5	439014/02-1230	81349	45	56
M39012/55-3009	81349	25	46	M39014/02-1230	81349	50	15
M39012/56-3007	81349	27	105	N39014/02-1230	81349	55	7
H39012/61-3001	81349	28	4	M39014/02-1230	81349	56	13
M39012/61-3001	81349	29	9	M39014/02-1230	81349	63	72
M39012/61-3001	81349	30	5	N39014/02-1230	81349	70	38
M39012/61-3001	81349	31	4	M39014/02-1230	81349	71	2
M39012/61-3001	81349	49	95	M39014/02-1234	81349	32	7
M39012/79-3008	81349	22	95	M39014/02-1338	81349	35	19
M39012/79-3008	81349	22	104	M39014/02-1338	81349	39	24
M39012/79-3008	81349	22	141	M39014/02-1407	81349	52	15
M39012/79-3008	81349	22	145	M39014/02-1407	81349	55	10
M39012/79-3008	81349	27	2	M39014/02-1419	81349	35	23
M39012/79-3008	81349	27	8	M39014/05-2631	81349	62	37
M39012/79-3008	81349	27	17	M39014/05-2631	81349	11	39
M39012/79-3008	81349	27	37	M39014/05-2637	81349	67	51
M39012/71-3008	81349	27	46	M39014/05-2649	81349	45	48
M39012/79-3008	81349	27	56	M39014/05-2649	81349	75	113
M39012/79-3008	81349	27	59	M39014/05-2691	81349	19	1
M39012/79-3008	81349	27	62	M39014/11-1327	81349	29	63
M39012/79-3008	81349	27	65	M39014/11-1356	81349	28	21
M39012/79-3008	81349	27	78	M39014/11-1356	81349	30	22
M39012/79-3008	81349	27	113	M39014/12-1326	81349	26	64
M39012/79-3008	81349	27	215	M39014/15-2210	81349	29	66
M39012/79-3008	81349	27	223	M39014101-1237	81349	76	5
M39012/79-3008	81349	27	249	M39015-3-010WR	81349	50	44
M39012/80-3008	81349	22	146	M39015/1-003LP	81349	61	47
M39012/80-3008	81349	22	141	M39015/10063LP	81349	61	46
M39012/80-3008	81349	27	10	M39015/3-008WM	81349	50	36
M39012/80-3008	81349	27	57	M39015/3-009WM	81349	50	10
M39012180-3008	81349	27	67	M3901512-006LM	81349	45	31
M39012/81-3006	81349	22	99	M39016/11-007M	81349	28	44
M39014/01-1208	81349	31	36	N39016/13-060L	81349	66	30
M39014/01-1219	81349	29	26	M39016/6-104L	81349	49	168

SECTION IV.

NATIONAL STOCK NUMBER AND PART NUMBER INDEX

PART NUMBER	FSCM	FIG. NO.	ITEM NO.	PART NUMBER	FSCM	FIG. NO.	ITEM NO.
M39019/01-231	81349	26	23	M5757/18-001	81349	24	145
M39019/01-249	81349	22	30	M6E	14482	29	44
N39019/05-210	81349	26	18	M60CR813-24E	02615	14	46
M39019/05-216	81349	26	20	M641/5-1	81349	34	76
M39019/00-218	81349	34	32	M641/5-1	81349	64	69
M39019/05-249	81349	26	19	M83726/7-1803	81349	26	37
M39019/05-258	81349	22	32	NAS1057TO-026	80205	62	9
M39022/01-1461	81349	80	36	NAS1329C08K75	80205	75	58
M39022/01-1493	81349	63	34	NAS1351C3LE6	80205	22	52
M39022/02-1120	81349	40	30	NAS1351C3LL8	80205	24	75
M39022/02-1124	81349	40	1	NAS1351C3LN14	80205	24	8
M39024/10-02	81349	26	58	NAS1351C-28	80205	61	74
M39024/10-02	81349	27	183	NAS1351C4LL12	80205	24	78
M39024/10-02	81349	34	31	NAS1351C4LL12	80205	24	90
M39024/0-02	81349	39	15	NAS1351C4LL4	80205	23	80
M39024/10-02	81349	48	92	NAS1351C4LL14	80205	24	93
M39024/10-02	81349	58	1	NAS1352-4-20P	80205	20	42
M39024/10-02	81349	61	268	NAS1352-4-32P	80205	20	31
M39024/10-02	81349	72	20	NAS1352C06-6	80205	82	18
M39024/10-02	81349	75	44	NAS1355DC7C08	80205	2	7
M39024/10-02	81349	78	12	NAS1355DC7C08	80205	8	56
M39024/10-03	81349	26	60	NAS13550C7C13	80205	2	29
M39024/10-03	81349	27	176	NAS13550C7C13	80205	8	57
M39024/10-03	81349	34	30	NAS1397P4N	80205	64	71
M39024/10-03	81349	37	31	NAS1397P4N	80205	64	133
N39024/10-03	81349	39	18	NAS1397P6N	80205	64	78
M39024/10-03	81349	40	23	NAS139P6N	80205	64	83
M39024/10-03	81349	48	95	NAS139P7N	80205	64	119
M39024/10-03	81349	58	2	NAS1397P7N	80205	64	151
M39024/10-03	81349	61	272	NAS1594-125	80205	13	6
M39024/10-03	81349	65	19	NAS1594-125	80205	18	8
M39024/10-03	81349	71	31	NAS1594-246	80205	11	27
M39024/10-03	81349	72	18	NAS1598C04R	80205	22	44
M39024/10-03	81349	73	17	NAS1598C04Y	80205	22	35A
M39024/10-03	81349	75	81	NAS1598C6R	80205	85	12
M39024/10-03	81349	76	11	NAS1635-04LE8	80205	13	14
M39024/10-03	81349	78	13	NAS42DD3-4	80205	32	31
M39024/10-03	81349	80	38	NAS42DD3-4	80205	35	3
M39024/10-05	81349	34	19	NAS561C-32	80205	20	41
M39024/10-05	81349	37	26	NAS608C5-16	80205	11	17
M39024/10-05	81349	38	42	NAS620C10	80205	23	239
M39024/10-05	81349	40	22	NAS620C10	80205	24	26
M39024/10-05	81349	64	50	NAS6200C10	80205	67	9B
M39024/10-05	81349	65	24	NAS620C10	80205	67	12
M39024/10-05	81349	66	14	NAS620C10	80205	85	4
M39024/10-05	81349	67	17	NAS620C2	80205	24	220
M39024/10-05	81349	68	18	NAS620C2	80205	32	29
M39024/10-05	81349	69	21	NA5620C2	80205	58	19
M39024/10-05	81349	70	18	NAS620C2	80205	58	b6
M39024/10-05	81349	71	26	NAS620C3L	80205	22	4
M39024/10-05	81349	72	22	NAS620C3L	80205	49	171
M39024/10-05	81349	13	12	NAS620C3L	80205	63	66
M39024/10-05	81349	76	10	NAS620C4	80205	22	103
M39024/10-05	81349	19	9	NAS620C4	80205	28	15
N39024/10-05	81349	80	24	NAS620C4	80205	49	6
M39024/11-02	81349	63	60	NAS620C4	80205	49	36
M39024/11-03	81349	32	15	NAS620C4L	80205	63	94
M39024/11-03	81349	52	3	NAS620C416	80205	20	30
M39024/11-03	81349	53	5	NAS620C416	80205	24	92
M39024/11-03	81349	54	4	NAS620C416	80205	63	11
M39024/11-03	81349	55	2	NAS620C416	80205	23	235
M39024/11-03	81349	56	8	NAS620C6	80205	24	148
M39024/11-05	81349	32	16	NAS620C6	80205	26	21
M39024/11-05	81349	52	2	NAS620C6	80205	44	15
M39024/11-05	81349	53	2	NAS620C6	80205	49	153
M39024/11-05	81349	54	3	NAS620C6	80205	85	29
N39024/11-05	81349	55	1	NAS620C6L	80205	22	226
N39024/11-05	81349	56	3	NAS620C6L	80205	63	3
M39024/12-03	81349	42	110	NAS620C8	80205	4	61
M39024/12-03	81349	43	60	NAS620C8	80205	5	57
M39024/12-05	81349	35	33	NAS620C8	80205	22	91
M39024/12-05	81349	42	108	NAS620C8	80205	22	115
M39024/12-05	81349	43	58	NAS620C8	80205	22	139
M3933/12-02	81349	27	246	NAS620C8	80205	24	175
M55155/30-6	81349	4	49	NAS620C8	80205	24	179
M553024/36-08	81349	34	63	NAS620C8	80205	24	183
M55339/02-30001	81349	27	34	NAS620C8	80205	24	199
M55339/02-30001	81349	27	247	NAS620C8	80205	24	203
M5515/10-017	81349	58	21	NAS620C8	80205	24	208
M5757/1-017	81349	58	22	NAS620C8	80205	24	230

SECTION IV.

NATIONAL STOCK NUMBER AND PART NUMBER INDEX

PART NUMBER	FSCM	FIG. NO.	ITEM NO.	PART NUMBER	FSCM	FIG. NO.	ITEM NO.
NAS620C8	80205	24	238	RCR05G562JM	81349	28	23
NAS620C8	80205	26	73	RCR50G680JM	81349	31	44
NAS620C8	80205	49	8i	RCR0SG820JM	81349	30	40
NAS620C8L	80205	2	56	RCR07G100JH	81349	47	41
NAS620C8L	80205	2	60	RCR07G100JM	81349	38	23
NAS620C8L	80205	2	65	RCR07G100JM	81349	47	38
NAS620C8L	80205	23	145	RCR07G100JM	81349	69	14
NAS62OC8L	80205	23	163	RCR07G100JM	81349	80	60
NAS620C8L	80205	25	24	RCR07G102JM	81349	32	9
NAS671C2	80205	58	21	RCR07G102JP	81349	38	2
NAS671C4	80205	28	10	RCR07G102JM	81349	69	5
NA5671C4	80205	28	13	RCR07G102JM	81349	80	1
NAS671C4	80205	29	12	RCR07G103JM	81349	32	11
NAS671C4	80205	30	18	RCR07G103JM	81349	38	25
NAS671C4	80205	31	11	RCR07G103JM	81349	69	10
NAS671C4	80205	58	31	RCR07G103JM	81349	80	63
NAS671C6	80205	24	104	RCR07G104JM	81349	38	26
NAS671C6	80205	24	146	RCR07G104JM	81349	69	25
NAS671C6	80205	42	51	RCR07G123JM	81349	80	58
NAS671C6	80205	47	21	RCR07G132JM	81349	28	49
NAS671C8	80205	26	71	RCR07G152JM	81349	32	22
NY04-090	08289	63	36	RCR07G153JM	81349	32	4
NY04-25	08289	63	15	RCR07G153JM	81349	38	11
O-1690/TPN-18	80058	61	22	RCR01G183JM	81349	32	17
PDAITT2	00334	2	12	RCR01G183JM	81349	38	50
PP-7158/TPN-18	80058	61	95	RCR07G183JM	81349	69	9
PS1KDD7FS30160	21335	6	4	RCR07G183JM	81349	80	56
PS1KDD7FS30160	21335	12	43	RCR07G222JM	81349	38	11
PT70-2-2	94144	24	100	RCR07G222JM	81349	69	4
P200KDDFS50160	21335	12	20	RCRO0G222JM	81349	80	6
P202KDDFS50160	21335	12	18	RCR07G223JM	81349	38	12
P202KDDFS50160	21335	15	11	RCR07G223JM	81349	69	26
P203NPPFS50160	21335	15	9	RCR07G223JM	81349	80	10
P588851032-6	73197	10	128	RCR07G274JM	81349	38	40
P588851032-6	73197	11	30	RCR01G332JM	81349	38	24
P588851032-6	73197	14	18	RCR07G333JM	81349	38	13
P588851032-6	73197	14	79	RCR07G333JM	81349	48	54
P588851032-6	73197	14	180	RCR07G333JM	81349	69	28
R-1938/TPN-18	80058	22	73	RCR07G334JM	81349	38	39
RA10NSD252A	81349	5	62	RCR07G394JH	81349	38	41
RB08CE80000B	81349	67	22	RCR07G433JM	81349	38	37
RCR0SG101JM	81349	28	39	RCR07G470JM	81349	32	14
RCR0SG101JM	81349	29	28	RCR07G471JM	81349	38	36
RCR0SG101JM	81349	30	34	RCR0G472JP	81349	38	21
RCR50G101JM	81349	31	19	RCR01G473JM	81349	38	15
RCR0SG102JM	81349	30	29	RCR01G473JM	81349	69	24
RCR05G103JM	81349	28	51	RCR01G474JM	81349	38	14
RCR0SG1O3JM	81349	30	27	RCR07474JM	81349	40	11
RCR0SG121JM	81349	30	23	RCR01G474JM	81349	75	18
RCR0SG121JM	81349	31	17	RCR07GSR6JM	81349	63	53
RCR0SG121JS	81349	28	22	RCR07G560JM	81349	47	39
RCR0SG21JS	81349	28	41	RCR07G563JM	81349	80	16
RCR50G123JM	81349	28	60	RCR07G680JM	81349	32	1
RCR0SGI51JM	81349	29	55	RCR07G681JH	81349	38	33
RCR0SGIS1JM	81349	31	48	RCR07G681JM	81349	69	15
RCR051G81JM	81349	31	63	RCR07G682JM	81349	38	3
RCR0SG182JM	81349	29	57	RCR07G682JM	81349	69	23
RCR0SGI82JM	81349	31	60	RCROJG682JM	81349	80	3
RCR0SG220JM	81349	31	15	RCR07G684JM	81349	38	16
RCR0SG221JM	81349	29	62	RCR07G822JM	81349	32	23
RCR0SG222JM	81349	28	50	RCR07G823JM	81349	80	15
RCR0SG223JM	81349	30	45	RCR20G100JM	81349	48	82
RCR0SG241JM	81349	30	48	RCR2CG100JM	81349	72	21
RCR0SG271JM	81349	29	37	RCRZOG101JM	81349	61	320
RCR0SG271JM	81349	31	25	RCR2OG101JM	81349	66	18
RCR0SG330JM	81349	28	33	RCR2OG101JM	81349	69	35
RCR05G330JM	81349	31	58	RCR20G101JM	81349	75	109
RCR05G331JM	81349	31	53	RCR20GO11JM	81349	80	48
RCR0SG332JS	81349	28	34	RCR2CG102JM	81349	39	16
RCR0SG391JM	81349	31	16	RCR20G102JM	81349	47	45
RCR0SG470JM	81349	28	47	RCR2CG102JM	81349	48	62
RCR0SG471JM	81349	28	29	RCR2OG102JM	81349	65	49
RCR0SG471JM	81349	29	42	RCRZOG102JM	81349	67	8
RCR05G471JM	81349	30	24	RCRZOG102JR	81349	71	11
RCR0SG471JM	81349	31	31	RCR20GIO2JM	81349	75	115
RCR05G472JM	81349	28	37	RCR20G102JM	81349	78	8
RCR05G472JM	81349	30	35	RCR2G102JM	81349	19	7
RCR05G510JM	81349	31	57	RCR20G102JH	81349	80	53
RCR0S511J5	81349	28	28	RCR2CG103JM	81349	37	36
RCR0SG512JM	81349	30	58	RCR20G103JH	81349	48	61

SECTION IV.

NATIONAL STOCK NUMBER AND PART NUMBER INDEX

PART NUMBER	FSCM	FIG. NO.	ITEM NO.	PART NUMBER	FSCM	FIG. NO.	ITEM NO.
RCR20G103JM	81349	64	124	RCR20G4R1JM	81349	37	38
RCR20G103JM	81349	64	182	RCR20G470JH	81349	65	26
RCR20G103JM	81349	65	2	RCR2CG470JM	81349	67	28
RCR20G103JM	81349	66	24	RCR2CG470JM	81349	75	114
RCR20G103JM	81349	67	5	RCR2OG470JM	81349	18	14
RCR20G103JM	81349	68	28	RCR2CG470JM	81349	79	15
RCR20G103JM	81349	70	27	RCR20G471JM	81349	39	26
RCR20G103JM	81349	71	16	RCR2OG471JM	81349	48	73
RCR20G103JM	81349	72	6	RCR20G471JM	81349	61	284
RCR20G103JM	81349	73	5	RCR20G471JM	81349	65	52
RCRZ0G103JM	81349	79	23	RCR20G471JM	81349	66	4
RCR20G104JM	81349	64	185	RCR20G471JM	81349	7	29
RCR20G104JM	81349	68	27	RCR20G471JM	81349	73	31
RCR20G104JM	81349	71	9	RCR20G471JM	81349	75	110
RCR20G105JM	81349	15	94	RCR20G472JM	81349	48	66
RCR20G122JM	81349	48	80	RCR20G472JM	81349	64	176
RCR20G122JM	81349	64	181	RCR20G472JM	81349	65	32
RCR20G123JM	81349	79	4	RCR20G472JM	81349	66	16
RCR20GI32JM	81349	40	25	RCR20G472JM	81349	67	6
RCR20G151JM	81349	61	32'	RCR20G47ZJM	81349	68	5
RCR20G152JM	81349	48	67	RCR20G472JM	81349	71	5
RCR20GI52JM	81349	65	3	RCR20G472JM	81349	72	25
RCR20G152JM	81349	66	11	RCR20G472JM	81349	78	21
RCR20G152JM	81349	67	32	RCR20G472JM	81349	79	20
RCR20G152JM	81349	68	7	RCR20G47ZJM	81349	80	13
RCR20G152JM	81349	75	112	RCR20G473JM	81349	48	72
RCR20G153JM	81349	65	1	RCR20G473JM	81349	64	175
RCR20G153JM	81349	71	40	RCR20G473JM	81349	70	10
RCR20G153JM	81349	79	11	RCR20G473JM	81349	73	22
RCR20G155JM	81349	80	34	RCR2OG473JM	81349	79	21
RCR20G183JM	81349	65	31	RCR20G474JM	81349	71	29
RCR20G221JM	81349	61	339	RCR2OG510JM	81349	75	111
RCR20G221JM	81349	70	16	RCR2OG561JM	81349	72	7
RCR20G221JM	81349	78	7	RCRZOG562JM	81349	68	11
RCR20G222JM	81349	39	8	RCR2OG681JM	81349	39	22
RCRZ0G222JM	81349	48	64	RCR2CG681JM	81349	78	22
RCR20G222JM	81349	64	187	RCR20G681JM	81349	9	24
RCR20G222JM	81349	65	22	RCR20G681JS	81349	61	282
RCR20G222JM	81349	66	5	RCR20G682JM	81349	37	3
RCR20G222JM	81349	61	43	RCR20G68ZJM	81349	39	11
RCR20GZ22JN	81349	68	3	RCR20G682JM	81349	48	68
RCR20G222JM	81349	71	19	RCR20G682JM	81349	66	15
RCR20G222JM	81349	72	2	RCR2CG682JM	81349	67	13
RCR20G222JM	81349	79	3	RCR20G682JM	81349	6	89
RCR20G222JM	81349	80	4	RCR20G682JM	81349	72	5
RCR20G223JM	81349	39	10	RCR20G682JM	81349	79	5
RCR20G223JM	81349	48	69	RCR20G682JM	81349	80	47
RCR20G223JM	81349	65	10	RCR20G683JM	81349	68	16
RCR20G223JM	81349	66	23	RCR20G683JM	81349	73	29
RCR20G223JM	81349	67	33	RCR20G751JM	81349	61	281
RCR20G223JM	81349	68	10	RCR20G753JM	81349	79	22
RCR20G223JM	81349	70	26	RCR20G912JM	81349	65	54
RCR20G223JM	81349	73	32	RCR32G101JM	81349	47	48
RCR20G224JM	81349	48	65	RCR32G102JM	81349	37	42
RCR20G224JM	81349	65	60	RCR32G102JM	81349	18	9
RCR20G224JM	81349	61	37	RCR32G102JM	81349	80	57
RCR20GZ44JM	81349	68	14	RCR32G103JM	81349	40	27
RCR20G271JM	81349	64	169	RCR32G152JM	81349	80	22
RCR20G2T2JM	81349	37	43	RCR32G2R7JM	81349	42	20
RCR20G274JM	81349	68	13	RCR32G2R7JM	81349	43	49
RCR20G330JM	81349	47	44	RCR32G222JM	81349	so	51
RCR20G330JM	81349	72	33	RCR32G224JM	81349	75	89
RCR20G331JM	81349	61	321	RCR32G330JM	81349	80	18
RCR20G331JM	81349	73	11	RCR32G332JM	81349	37	32
RCR20G332JM	81349	37	5	RCR32G332JM	81349	80	50
RCR20G332JM	81349	39	2	RCR32G471JM	81349	80	19
RCR20G332JM	81349	48	74	RCR32G472JM	81349	38	35
RCR20G332JM	81349	65	8	RCR42G101JM	81349	79	12
RCR20G332JM	81349	66	31	RCR42G102JM	81349	39	6
RCR20G332JM	81349	67	30	RCR42G154JM	81349	43	31
RCR20G332JM	81349	68	6	RCR42G221JM	81349	45	57
RCR20G332JM	81349	72	11	RCR42G221JM	81349	79	16
RCR20G332JM	81349	73	15	RCR42G331JM	81349	45	23
RCR20G332JM	81349	80	42	RCR42G471JM	81349	39	21
RCR20G333JM	81349	65	33	RCR42G622JM	81349	80	39
RCR20G333JM	81349	66	41	RCR42G681JM	81349	15	4
RCR20G333JM	81349	67	2	RCR42G682JM	81349	8	84
RCR20G333JM	81349	79	18	RCR42G682JM	81349	80	35
RCR20G393JM	81349	48	59	RCR42G751JM	81349	80	23
RCR20G393JM	81349	71	17	RCR42G820JM	81349	79	26

SECTION IV. NATIONAL STOCK NUMBER AND PART NUMBER INDEX

PART NUMBER	FSCM	FIG. NO.	ITEM NO.	PART NUMBER	FSCM	FIG. NO.	ITEM NO.
RCR42G822JM	51349	80	32	RLR07C1001GM	81349	49	83
RER45F1R00M	81349	24	222	RLR07C1001GM	81349	50	18
RER65F1R00M	81349	57	28	RLR07C1001GM	81349	67	52
RER65F10R0M	81349	34	97	RLR07C1001GM	81349	11	32
RER65F10R0M	81349	48	10	RLR07C1001GR	81349	26	5
RER65F1001R	81349	41	13	RLR07C1001GR	81349	28	48
RER65F2R15R	81349	75	12	RLR07C1001GR	81349	29	35
RER65F2R32R	81349	75	83	RLR07C100LGR	81349	58	75
RER65F40R2M	81349	64	6	RLR07C1004GR	81349	85	20
RER65F40R2R	81349	61	120	RLR07C1002GM	81349	26	6
RER70F1211M	81349	23	110	RLR07C1002GM	81349	35	34
RER70F30RIM	81349	23	109	RLR07C1002GM	81349	36	6
RER70F6811M	81349	63	23	RLR07C1002GM	81349	42	109
RER75F100R	81349	23	117	RLR01C100C2GM	81349	43	59
RER75F1500M	81349	23	118	RLR07C1002GM	81349	45	15
RER75F4R99R	81349	46	33	RLR07C1002GM	81349	50	42
RER75F46R4M	81349	23	116	RLR07C1002GH	81349	63	76
RER75F71T5R	81349	34	106	RLR07C1002GM	81349	10	31
RER75F75ROM	81349	23	119	RLR071C1002GM	81349	71	38
RG402/L	81349	22	96	RLR07C1003GM	81349	45	12
RG402/U	81349	22	98	RLR07C1003GM	81349	63	68
RG402/U	81349	22	111	RLR07C1201GM	81349	50	35
RG402/U	81349	22	148	RLR01C1201GM	81349	62	13
RG402/U	81349	22	149	RLR07C1201GM	81349	76	4
RG402/L	81349	21	3	RLR07C1202GM	81349	29	53
RG402/U	81349	27	9	RLR07C1202GM	81349	62	1
RG402/U	81349	27	18	RLR07C1202GM	81349	69	11
RG402/U	81349	27	38	RLR07C1202GM	81349	10	15
RG402/U	81349	27	47	RLR07C1301GM	81349	62	41
RG402/U	81349	27	55	RLR07C1500GH	81349	31	40
RG402/U	81349	27	60	RLR07C1500GM	81349	10	31
RG402/U	81349	27	63	RLR07C1501GMH	81349	45	49
RG402/L	81349	27	66	RLR07C1501GM	81349	50	7
RG402/U	81349	27	19	RLR07C1501GM	81349	35	7
RG402/U	81349	27	114	RLR07C1502GM	81349	54	16
RG402/U	81349	27	216	RLR07C1504GM	81349	56	7
RG402/U	81349	27	224	RLR0OC1802GM	81349	44	2
RG402/L	81349	27	250	RLR01C1802GM	81349	52	12
RG59B/U	81349	61	143	RLR07C1802GM	81349	62	35
RJR12CLL102M	81349	27	86	RLR01C2001GM	81349	62	3
RJR12CL102M	81349	36	22	RLR07C2001GM	81349	76	12
RJR122L102M	81349	64	46	RLR07C2002GM	81349	46	58
RJR12CL102M	81349	64	193	RLR0C20002GM	81349	50	60
RJR12CL102M	81349	70	11	RLR07C222R0GM	81349	35	38
RJR12CL103M	81349	35	31	RLR07C22R0GM	81349	36	10
RJR12CL1003M	81349	36	24	RLR07C22R0GM	81349	50	27
RJR12CL203M	81349	35	24	RLR07C22R0GM	81349	63	70
RJR12CL502M	81349	36	14	RLR07C2200GM	81349	36	26
RJR12CL503M	81349	36	21	RLR07C2200GR	81349	24	130
RJR12CL503M	81349	71	20	RLR07C2200GR	81349	27	30
RJR12CY102M	81349	63	58	RLR07C2201GM	81349	35	20
RJR12FL203M	81349	61	45	RLR07C2201GM	81349	36	4
RJR12FL503M	81349	58	64	RLR07C220GH	81349	45	45
RJR24CP102P	81349	32	24	RLR07C201GM	81349	62	40
RJR24CX101M	81349	31	28	RLR07C2201GM	81349	63	84
RJR50FP1001M	81349	31	31	RLR07C2201GM	81349	66	7
RJRS00FP1O2M	81349	30	37	RLR07C2202GM	81349	35	10
RJR50FP501M	81349	29	60	RLR07C2202GM	81349	36	30
RJR500FP501M	81349	30	47	RLR07C2202GM	81349	40	28
RJ50CP102	81349	28	42	RLR0C22002GM	81349	45	46
RLR0SC2201GM	81349	56	6	RLR07C2202GM	81349	52	8
RLR0SC8201GM	81349	56	5	RLR7C2202GM	81349	54	9
RLR07C10R0GM	81349	36	7	RLR07C2202JM	81349	65	17
RLR07C10R0GM	81349	45	54	RLR07C2701GM	81349	30	59
RLR07C10R0GM	81349	50	41	RLR07C2701GM	81349	62	30
RLR07C10R0GM	81349	63	77	RLR0C27001GM	81349	63	55
RLR07C1000GM	81349	35	32	RLR07C2701GR	81349	27	154
RLR07C1000GM	81349	36	8	RLR07CZ701GR	81349	28	19
RLR07C1000GM	81349	42	30	RLR07C2702GM	81349	52	11
RLR07C1000GM	81349	43	34	RLR07C2702GM	81349	54	17
RLR07C1000GM	81349	46	60	RLR07C3001GR	81349	76	3
RLR07C1000GM	81349	50	19	RLR07C3300GM	81349	29	49
RLR07C1000GM	81349	63	95	RLR07C3300GM	81349	32	3
RLR07C1000GR	81349	28	61	RLR01C3300GM	81349	36	27
RLR07C1000GM	81349	27	229	RLR07C3300GR	81349	27	150
RLR07C1001GM	81349	31	65	RLR07C3301CGM	81349	35	30
RLR07C1001GM	81349	34	109	RLR01C3301GM	81349	45	19
RLR07C1001GM	81349	35	21	RLR07C3301GM	81349	50	44A
RLR07C1001GM	81349	36	2	RLR07C3301GM	81349	62	20
RLR07C1001GM	81349	45	14	RLR07C3301GM	81349	63	54

SECTION IV.

NATIONAL STOCK NUMBER AND PART NUMBER INDEX

PART NUMBER	FSCM	FIG. NO.	ITEM NO.	PART NUMBER	FSCM	FIG. NO.	ITEM NO.
RLR07C3301GM	81349	76	7	RLR2CC1001GM	81349	67	46
RLR07C3302GM	81349	35	6	RLR20C1001GM	81349	73	4
RLR07C3302GM	81349	36	9	RLR20C1002GR	81349	37	41
RLR07C3302GM	81349	40	17	RLR20C1003GM	81349	73	38
RLR07C3302GM	81349	45	52	RLR20C15R0GM	81349	44	6
RLR07C3302GM	81349	52	16A	RLR20C15R0GM	81349	63	71
RLR07C3302GM	81349	54	13	RLR20C1501GM	81349	35	13
RLR07C3602GM	81349	52	14	RLR20C1510GM	81349	42	55
RLR07C3900GM	81349	40	16	RLR20C1501GM	81349	45	40
RLR07C3900GM	81349	63	90	RLR20C1502GM	81349	40	19
RLR07C3900GM	81349	35	40	RLR20C1801GM	81349	61	285
RLR07C3901GM	81349	54	12	RLR20C1802GM	81349	65	4
RLR07C3901GM	81349	62	14	RLR20C2201GM	81349	35	41
RLR07C3901GR	81349	29	52	RLR20C201GM	81349	13	9
RLR07C41R0GN	81349	42	15	RLR20C22002GM	81349	31	4
RLR07C47R0GM	81349	50	26	RLR202202GM	81349	64	171
RLR07C47R06M	81349	66	29	RLR20C2202GM	81349	67	35
RLR07C4700GM	81349	31	45	RLR20C2400GM	81349	37	25
RLR07C470GM	81349	50	24	RLR20C27R0GM	81349	31	18
RLR07C4700GM	81349	63	79	RLR20C30R0GM	81349	45	55
RLR07C4701GR	81349	24	128	RLR20C3003GM	81349	62	29
RLR07C4700GR	81349	26	13	RLR20C3300GM	81349	28	54
RL07C47000GR	81349	58	73	RLR20C3300GM	81349	37	2
RLR0C4701GM	81349	40	6	RLR20C3301GM	81349	36	28
RLR01C4701GN	81349	42	68	RLR20C3302GM	81349	37	31
RLR07C4701GM	81349	45	43	RLR20C3900GM	81349	37	16
RLR07C4701GM	81349	50	1	RLR20C4000GM	81349	37	14
RLP0C41701GM	81349	51	2	RLR20C51R0GR	61349	58	84
RLR07C4701GM	81349	62	26	RLR20C5100GM	81349	37	15
RLR07C4701GM	81349	63	83	RLR20C6800GM	81349	35	42
RLR07C4702GM	81349	56	14	RLR2CC8200GN	81349	37	40
RLR07C4702GM	81349	71	18	RLR32C1001GM	81349	45	22
RLR07C4702GR	81349	27	151	RLR32C1001GM	81349	57	11
RLR07C51R0GM	81349	50	21	RLR32C1002GM	81349	39	28
RLR07C51R0GR	81349	26	7	RLR32C1201GH	81349	48	81
RLR07C51R0GR	81349	26	63	RLR32C1501GM	81349	39	27
RLR07C50R0GR	81349	61	283	RLR32C1501GM	81349	45	30
RLR07C5100GM	81349	36	3	RLR32C1501GH	81349	58	79
RLR07C510GNM	81349	35	39	RLR32C1501GM	81349	61	153
RLR01CS101GM	81349	36	13	RLR32C1501GM	81349	38	22
RLR01C5101GM	81349	62	45	RLR32C2201GM	81349	63	a8
RLR07C5600GR	81349	27	152	RLR32C2701GM	81349	64	180
RLR0C5600GR	81349	58	71	RLR32C2703GM	81349	63	59
RLR07C5601GM	81349	32	8	RLR32C4700GM	81349	44	4
RLR07C5601GM	81349	45	11	RLR329C5602GH	81349	46	1
RLR07C5601GM	81349	56	12	RLR32C8200GM	81349	49	157
RLR07C5601GM	81349	63	97	RLR42C1003GM	81349	23	217
RLR07C5601GR	81349	27	153	RLR42C1600GM	81349	58	77
RLR07C5602GM	81349	40	31	RL4I2512GTX	81349	63	69
RLR07C62R0GM	81349	31	61	RL425151GTX	81349	35	11
RLR07C6202GM	81349	66	22	RL425152GTX	81349	36	11
RLR07C68R0GM	81349	50	49	RL425154GTX	81349	42	60
RLR07C68ROGM	81349	62	38	RL425183GTM	81349	48	79
RLR07C6800GM	81349	30	46	RL425391GTX	81349	57	72
RLR07C6800GM	81349	30	50	RL1425470GTX	81349	57	27
RLR07C6801GM	81349	36	29	RL42S472GTX	81349	63	62
RLR07C6801GM	81349	50	40	RL42S681GTX	81349	63	61
RLR00C6801GM	81349	51	3	RL42S681GTA	81349	73	20
RLR016801GM	81349	63	82	RL42S150GTX	81349	57	11
RLR07C6802GM	81349	40	24	RNR6CC100FM	81349	62	22
RLR07C75R0GM	81349	31	41	RNR60C1002FM	81349	62	L9
RLR07C75R0GM	81349	63	87	RNR63C1003FM	81349	38	19
RLR07C7500GM	81349	62	36	RNR60C1003FM	81349	62	32
RLR07C7501GM	81349	50	38	RNR60C1010FM	81349	62	4
RLR07C7501GM	81349	62	31	RNR60C21201FM	81349	48	86
RLR07C52R0GR	81349	26	11	RNR60C1212FM	81349	62	21
RLR07C8200GM	81349	76	17	RNR60C2122FM	81349	66	40
RLR07C8201GM	81349	40	32	RNR60C12438M	81349	58	69
RLR07C82001GM	81349	50	12	RNR6CC1211FM	81349	62	11
RLR07CS1000G	81349	30	42	RNR60C1332FM	81349	62	24
RLR07C9100GM	81349	62	23	RNR60C1473FM	81349	48	85
RLR07C9101IM	81349	62	17	RNR60C1542FM	81349	62	46
RLR07C9102GM	81349	62	28	RNR60C1623FH	81349	38	18
RLR70C10R0GM	81349	37	22	RNR60C1623FM	81349	48	81
RLR20C10R0GM	81349	44	5	RNR60C1692FM	81349	62	44
RLR20C50R0GM	81349	62	16	RNR60C1781FM	81349	62	12
RLR20C1000GM	81349	73	40	RNR6C1822FM	81349	62	15
RLR20C1000GR	81349	58	83	RNR60C2871FM	81349	62	5
RLR20C1001GM	81349	37	10	RNR60C2943FM	81349	62	43
RLR20C10010G	81349	61	269	RNR60C3011FM	81349	62	2

SECTION IV.

NATIONAL STOCK NUMBER AND PART NUMBER INDEX

PART NUMBER	FSCM	FIG. NO.	ITEM NO.	PART NUMBER	FSCM	FIG. NO.	ITEM NO.
RNR60C3012FM	81349	62	33	RV6NA#SL251A	81349	80	20
RNR60C4532FM	81349	62	34	RV6NAYSL252A	81349	39	13
RNR60C4642FM	81349	66	39	RV6NAYSL252A	81349	61	238
RNR60C4992BM	81349	58	74	RV6NAYSL252A	81349	64	48
RNR60C6042FM	81349	62	18	RV6NA#SL252A	81349	67	14
RNR60E7963MM	81349	58	76	RV6NAYSL253A	81349	48	93
RNR65C1001FM	81349	47	36	RV6NAYSL253A	81349	64	49
RNR65C1002FM	81349	71	B	RV6NAYSL253A	81349	65	30
RNR65C1002FM	81349	73	14	RV6NAYSL253A	81349	67	16
RNR65C1003FM	81349	40	7	RV6NAYSL501A	81349	38	49
RNR65C1502FM	81349	73	24	RV6NAYSL501A	81349	64	30
RNR65C1781FM	81349	40	18	RV6NAYSL501A	81349	64	31
RNR65C1781FM	81349	70	28	RV6NAYSL501A	81349	0	24
RNR65C1781FM	81349	71	42	RV6NAVSL501A	81349	76	8
RNR65C1961FM	81349	73	16	RV6NAYSL502A	81349	65	20
RNR65C2001FM	81349	70	20	RV6NLYSL503A	81349	68	15
RNR65C3161FM	81349	70	6	RY6NAVSL503A	81349	80	30
RNR65C3161FM	81349	73	7	RV6SAYSD003A	81349	21	169
RNR65C3162FM	81349	40	33	RWRBYSR00FM	81349	32	2
RNR65C3321FM	81349	73	13	RWR8CS1210FM	81349	29	54
RNR65C3830FM	81349	40	12	RWR8451002FM	81349	63	25
RNR65C4221FM	81349	70	23	RWR8451562FM	81349	76	13
RNR65C4642FM	81349	40	8	RWR8951781FM	81349	75	118
RNR65C4751FM	81349	13	27	RWR8954R75FM	81349	75	107
RNR65C5111FM	81349	70	9	SA-2035/TPN-8	80058	1	4
RNR65C5111FM	81349	72	24	SCN250	01351	14	225
RNR65C5621FM	81349	72	34	SC250	01351	10	105
RNR65C5900FM	81349	73	28	SC250	01351	82	17
RNR65C6810FM	81349	47	46	5C313	01351	14	85
RNR65C6810FM	81349	70	4	SE109D01	81349	24	131
RNR65C6812FM	81349	73	26	SE109D01	81349	26	65
RNR65C7501FM	81349	73	30	SE109001	81349	49	84
RNR65C9090FM	81349	70	22	SE196001	81349	57	23
RNR70C100FM	81349	65	42	SE206D002S	81349	61	316
RNR70C1004FM	81349	62	42	SE2060025	81349	61	323
RNR70C1332FM	81349	64	186	SE206D025	81349	61	242A
RNR70C1781FM	81349	64	184	SE21XE02	81349	34	101
RNR70C7181FM	81349	70	17	SE26F01	81349	26	69
RNR70CI801DM	81349	65	29	SE26XF01	81349	49	11
RNR70C2001FM	81349	40	29	SE26XF03	81349	24	101
RNR70C4021FM	81349	70	1	SE555T8838	18324	50	58
RNR70C4221FM	81349	70	8	SFR4PPK25/168	83086	10	104
RNR70C43008M	81349	65	40	SFR4PPK25/168	83086	14	Z4
RNR70R1C4700DM	81349	65	39	SRB328A	73138	64	67
RNR70C6192FM	81349	65	23	SR33PPK58-168	83086	6	1
RNR70C6341FM	81349	66	36	SIC	27596	31	43
RNR70C7501FM	81349	71	4	TA50008HI2	84911	23	74
RNR70C9IOOBM	81349	65	27	TA504RH6	84971	4	10
RNR70J100SFM	81349	46	51	TA5004RH6	84971	4	15
RR314S	80756	10	92	TA5004RH6	84971	8	15
RT-1172/TPN-18	80058	20	14	TA50C4RH6	84971	8	84
RTR24DW102R	81349	50	34	TA514SS16-8	8491	22	136
RT12C2L501	81349	64	194	TA514558-16	84971	22	112
RVC6NYL103B	81349	66	12	TA51L10-20	8491	23	21
RVC6NYL501B	81349	37	19	TA520SS10-20	84971	8	1
RV4NAYSD101A	81349	61	246	TA5315512	84971	3	4
RV4NAYSD103A	81349	61	266	TA531SS14	84971	86	3
RV4NAYS0501A	81349	58	48	TA531SS14	84971	86	31
RV4NAYSD501A	81349	61	244	TA5315514	8491	86	58
RV45AYSD253A	81349	27	171	TA53ISS14	84971	86	67
RV6NAYSD252A	81349	61	235	TA9CB010-20	84911	14	122
RV6NAYSC253A	81349	61	254	TC91	59730	23	75
RV6NAVSL1011A	81349	37	21	TG-230/TPN-18	80058	2	34
RV6NAYSL100A	81349	79	10	TG-231/TPN-18	80058	2	19
RV6NAVSL102A	81349	48	97	TG163	71482	24	60
RV6NAYSL102A	81349	68	12	TMIS6	06383	22	223
RV6NAYSL1O2A	81349	70	25	TMZS6	06383	5	16
RV6NAYSL102A	81349	18	10	TM356	06383	25	20
RV6NAYSL102A	81349	79	11	TM3S8	06383	49	174
RV6NAYSL103A	81349	40	20	TT78-843087	72619	61	220
RV6NAVSL103A	81349	48	96	TX82P032-037	98918	38	5
RV6NAYSL1103A	81349	65	28	TX82PF032-037	98978	10	30
RV6NAVSL103A	81349	66	10	UG556C/U	80067	25	25
RV6NAVYSL1O0A	81349	68	17	UG556C/U	80061	61	1
RV6NAYSL103A	81349	69	22	UG931/U	80067	63	63
RV6L-NAYSL104AS	81349	38	51	UG932A/U	80067	61	144
RV6NAYSL0SA	81349	38	53	UPCCFC23TUDM40-50G	995	64	138
RV6NAYSL251A	81349	37	23	UPCCFC23TUDM40-50G	91954	83	9
RV6NAYSL251A	81349	64	45	UPCCM23BOM40-50G	97954	65	43
RV6NAYSL251A	81349	72	17	UPCCP38DNM40-50G	97954	66	43

SECTION IV.

NATIONAL STOCK NUMBER AND PART NUMBER INDEX

PART NUMBER	FSCM	FIG. NO.	ITEM NO.	PART NUMBER	FSCM	FIG. NO.	ITEM NO.
UPCCM23BDN40-50G	9795	67	38	10-229958-24	77820	86	85
UPCCN23BDM40-50G	97954	68	21	10-22995-28	77820	10	85
UPCCM23BDM40-50G	97954	69	29	10-229958-28	77820	14	202
UPCCM23BDM40-50G	97954	70	32	10-229958-28	77820	22	16
UPCCM23BDDM40-50G	97954	71	33	10-229958-36	77820	22	57
UPCCN23BDM40-50G	97954	72	26	10-229958-36	77820	61	24
UPCC23BD0M40-50G	97954	73	33	10-242914-201	77820	2	37
UPCCN238OM400-50G	97954	83	23	10-242914-201	77820	86	24
UP1T038	98978	76	2	10-242914-201	77820	86	42
V3-119	91929	5	43	10-242914-223	77820	86	18
WA522	77339	19	12	10-242914-243	77820	86	99
X116206	61864	1	24	10-242916-203	77820	2	40
XX16366X3/BLG	61864	1	23	10-242916-285	77820	2	44
VAG12LHT1FHS5	09922	42	1	10-242916-285	77820	2	86
YAG12LH73F45	09922	24	35A	10-242916-371	77820	86	12
Z93L05X3CJ	43334	14	154	10-242916-371	77820	86	48
Z93L10X3CJ	43334	14	163	10-72820-29P	77820	14	42
Z993L04X3CJ	43334	11	7	10-72820-29S	77820	14	43
Z993L09X3CJ	43334	10	63	10R	96182	49	185
Z993L10X3CJ	43334	10	91	10VP7/119475	24930	61	77
0-443-4	06812	12	48	100-200-9-26	99378	75	25
01-0202-3256	12881	27	196	10020DAP	07047	29	61
01-0302-5096	28817	21	54	10020DAP	07047	30	38
01-0302-5096	28817	21	34	100204	24930	19	10
014-2001-479	98291	42	107	100212	24930	21	23
014-2001-479	98291	43	57	100222A1	24930	10	53
026-1040-000	77820	86	98	100227	24930	4	40
03-0202-8373	28817	24	242	100228	24930	2	80
03-0202-8375	28817	24	170	100229	24930	8	68
078-0437MCP	00287	5	70	100231	24930	60	6
078-0437MCP	00287	17	37	100250	24930	61	138
IN2929A	80131	71	41	100251	24930	61	186
1N3193	80131	47	37	100253	24930	1	20
10-107220-29P	77820	11	37	100257	24930	2	1
10-107228-21P	77820	10	89	100257	24930	8	58
10-107228-21P	77820	14	203	100258-1	24930	2	21
1a-107620-15P	77820	86	23	100320AP	07047	31	1
10-107620-15P	77820	86	41	100320AP	07047	40	15
10-107620-155	77820	86	27	10032DAP	07047 69	2	
10-107620-155	77820	86	45	100320AP	07047	80	a
10-107620-29P	77820	2	41	100440AP	07047	29	33
10-107620-295	77820	2	36	100440AP	070471	31	30
10-107624-10P	77820	86	17	10090-1	72914	74	10
10-107624-10S	77820	86	21	101B7T093HOLE	79963	84	8
10-107624-IS0	77820	66	100	10117DAP	07047	28	25
10-107628-21P	77820	2	47	10117DAP	07047	30	26
10-107628-21P	77820	2	89	10117DAP	07047	37	13
10-107628-21S	77820	2	43	10117DAP	07047	40	10
10-1107628-21S	77820	2	85	101220AP	07047	29	68
10-107636-52P	77820	86	15	101230AP	07047	28	43
10-107636-52P	77820	86	47	101230AP	07047	31	38
10-107636-525	77820	86	11	IOI0123DAP	07047	32	25
10-107636-525	77820	86	51	101730	24930	3	17
10-107916-1P	77820	61	37	1019D50AP	07047	63	86
10-107920-15P	77820	61	36	102603	24930	19	11
10-107920-155	77820	61	39	102604	24930	19	13
10-107920-155	77820	86	79	102605	24930	19	15
10-107920-295	77820	25	82	102611	24930	19	28
10-107922-14P	77820	61	38	102612	24930	19	14
10-107924-O10P	71820	22	36	102613	24930	19	3
10-107924-10P	77820	86	84	102614	24930	19	4
10-107924-10S	77820	86	88	1002615-10	24930	20	21
10-107928-21S	77820	25	84	102616	24930	2	T.
10-107936-52P	77820	61	11	102620	24930	14	216
10-107936-52S5	77820	25	28	102627	24930	10	66
10-107936525	77820	61	10	102628	24930	10	54
10-183249-10	77820	2	38	102629	24930	10	120
10-183249-10	77820	86	19	102630	24930	10	36
10-183249-10	77820	86	25	102631	24930	10	15
10-183249-10	77820	86	43	102632	24930	10	97
10-183249-11	77820	2	45	102633	24930	13	13
10-183249-11	77820	2	87	102634	24930	11	49
10-18324-12	77820	86	13	102635	24930	11	48
10-183249-12	77820	86	49	102636	24930	11	50
10-229958-16	77820	61	33	102637	24930	11	6
10-229158-20	77820	11	38	102638	24930	10	48
10-229958-20	77820	22	15	102639	24930	10	47
10-229958-20	77820	61	28	102640	24930	10	11
10-229958-20	77820	86	80	102640	24930	16	43
10-229958-24	77820	22	15	102641	24930	11	47

SECTION IV.

NATIONAL STOCK NUMBER AND PART NUMBER INDEX

PART NUMBER	FSCM	FIG. NO.	ITEM NO.	PART NUMBER	FSCM	FIG. NO.	ITEM NO.
102642	24930	10	49	102745-1	24930	10	123
102643	24930	10	114	102745-2	24930	10	125
102644	24930	10	140	102745-3	24930	14	226
102645	24930	10	43	102745-4	24930	14	228
102646	24930	10	98	102745-5	24930	10	126
102647	24930	10	102	102745-6	24930	14	230
102648	24930	10	106	102746	24930	9	73
102649	24930	10	127	102747	24930	8	66
102653	24930	10	133	102748	24930	8	76
102653	24930	14	185	102749	24930	8	42
102654	24930	10	55	102751	24930	4	24
102656	24930	11	51	102751	24930	8	37
102660	24930	10	111	102751	24930	14	107
102661	24930	11	29	102752	24930	8	10
102662	24930	11	26	102753	24930	8	5
102667-1	24930	10	101	102754	24930	87	25
102667-2	24930	10	103	102755	24930	87	1
102667-3	24930	10	112	102756	24930	87	26
102670	24930	47	22	102757	24930	87	5
102671	24930	7	89	102758	24930	87	6
102672	73760	7	90	102759	24930	87	7
102673	24930	7	91	102761	24930	87	20
102674	24930	19	16	102762-1	24930	87	8
102677	24930	10	94	102762-2	24930	87	9
102679	24930	13	12	1b2762-3	24930	87	10
102683	24930	10	76	102762-4	24930	87	11
102689	24930	10	115	102762-5	24930	87	12
102690	24930	11	9	102762-6	24930	87	13
102690	24930	14	101	102762-7	24930	87	14
102692	24930	13	7	102762-8	24930	87	15
102694	24930	10	110	102763	24930	10	119
102696	24930	14	223	102764	24930	10	41
102697	24930	14	65	102765	24930	10	146
102698	24930	14	75	102766	24930	10	58
102699	24930	14	114	102767	24930	8	26
102700	24930	14	149	102773	24930	9	66
102701	24930	14	171	102778	24930	8	89
102702	24930	14	120	102780	24930	9	50
102703	24930	14	141	102781	24930	9	57
102704	24930	14	142	102782	24930	61	213
102705	24930	14	160	102783	24930	9	55
102706	24930	14	164	102767	24930	9	48
102708	24930	14	193	102788	24930	9	79
102709	24930	14	198	102789	24930	9	47
102710	24930	14	194	102796	24930	8	7Z
102711	24930	14	217	102798	24930	87	4
102712	24930	14	80	102803	24930	9	80
102713	24930	14	19	102807	24930	9	49
102714	24930	14	181	102809	24930	9	56
102715	24930	14	179	102810-1	24930	9	65
102716	24930	14	218	102810-2	24930	9	58
102717	24930	14	81	102820	24930	21	15
102718	24930	14	17	102822	24930	61	225
102720-1	24930	16	54	102823-5	24930	2	48
102720-2	24930	16	58	102823-6	24930	2	50
102721-1	24930	11	36	102824-1	24930	2	20
102721-1	24930	14	155	102836	24930	86	20
102721-1	24930	16	48	102836	24930	86	26
102721-2	24930	10	90	102836	24930	86	44
102721-2	24930	14	204	102836	24930	86	97
102721-3	24930	16	34	102837	24930	19	24
102722	24930	14	25	102838-1	24930	8	31
102723	24930	16	75	102838-2	24930	8	32
102724	24930	14	22	102839	24930	86	14
102725	24930	14	87	102839	24930	86	50
102726	24930	14	92	102840	24930	8	78
102727	24930	14	91	102841	24930	8	80
102728	24930	14	5	102843	24930	8	30
102728-1	24930	14	6	102844	24930	8	27
102729	24930	14	121	102845	24930	4	70
102730	24930	18	3	102846	24930	4	69
102731	24930	18	9	102847	24930	4	20
102732	24930	14	168	102847	24930	8	51
102733	24930	16	53	102853	24930	2	14
102735	24930	14	106	102853	24930	4	49
102736	24930	16	60	102853	24930	9	71
102738	24930	10	40	102853	24930	10	70
102739	24930	10	145	102853	24930	14	136
102740	24930	10	141	102858	24930	4	68
102741	24930	11	33	102860	24930	4	43

SECTION IV.

NATIONAL STOCK NUMBER AND PART NUMBER INDEX

PART NUMBER	FSCM	FIG. NO.	ITEM NO.	PART NUMBER	FSCM	FIG. NO.	ITEM NO.
102861	24930	8	33	103069	24930	74	24
102862	24930	2	9	103071	24930	74	30
102862	24930	8	60	103099-1	24930	61	21
102863	24930	8	61	103099-2	24930	61	17
102864-1	24930	24	243	103107	24930	60	4
102865	24930	24	231	103108-1	24930	61	2
102866	24930	4	5	103108-2	24930	61	192
102869	24930	7	84	103110	24930	81	19
102870-1	24930	10	79	103112	24930	81	10
102870-2	24930	10	30	103114	24930	81	15
102871	24930	11	20	103117	24930	82	12
102873	24930	7	4	103118	24930	82	15
102875	24930	7	85	103125	24930	74	20
102876	24930	7	98	103126	24930	74	22
102883	24930	74	14	103128	24930	74	21
102890	24930	8	46	103129	24930	74	7
10900DAP	07047	28	45	103131	24930	47	29
102901	24930	61	294	103135	24930	61	344
102902-1	24930	61	262	103138-1	24930	81	6
102903	24930	61	259	103138-2	24930	81	1
102904	24930	61	250	103141	24930	59	5
102904	24930	75	108	103142	24930	59	17
102905	44038	48	27	103147	24930	47	35
102910	24930	46	90	103154	24930	20	11
102911	24930	16	32	103154-2	24930	20	32
102912	24930	75	77	103155-1	24930	2	42
102914	24930	16	33	103156-1	24930	2	35
102916	24930	16	84	103157-1	24930	2	84
102917	24930	16	28	103158	24930	14	41
102918	24930	2	46	103164	24930	86	52
102918	24930	2	88	103115	24930	86	61
102920	24930	16	10	103166	24930	86	46
102921	24930	16	82	103167	24930	86	40
102922	24930	16	83	103173	24930	86	1
102923	28528	14	45	103174	24930	86	10
102925	24930	16	63	103175	24930	86	16
102925-3	24930	16	67	103176	24930	86	22
102925-5	24930	16	69	103177	24930	86	28
102925-6	24930	16	68	103178	24930	86	95
102926	24930	16	66	103181	44038	86	75
102928	24930	16	89	103182	44038	86	86
102934	28528	61	252	1031e3	24930	86	74
102936	24930	16	77	103184	24930	61	223
102937	24930	16	76	103185	24930	5	22
102939	24930	5	23	103186	24930	9	85
102939	24930	7	69	103187	24930	7	66
102939	24930	9	87	1031E8	44038	1	26
102942	24930	61	64	103189	44038	59	16
102943	24930	61	56	1031S4	73760	2	39
102944	24930	86	9	1031S5	24930	64	165
102944	24930	86	36	103196	24930	83	27
102944	24930	86	60	1031S7	24930	83	13
102944	24930	86	69	103198	24930	80	43
102947	24930	4	29	103199	24930	86	37
102948	24930	4	39	103203	24930	7	6
102949	24930	4	47	103204	24930	7	18
102952	24930	61	91	1032C5	24930	7	32
102953	24930	61	76	103206	73760	7	31
102954	24930	61	84	103208-1	24930	9	32
102955	24930	61	73	103208-2	24930	9	29
102958	24930	61	286	103209	24930	9	91
102960	24930	61	191	103210	24930	9	12
102961	24930	61	195	103211	24930	9	90
102962	24930	61	1	103212	24930	9	16
102964	24930	61	98	103213	24930	9	24
102966	24930	16	65	103214	24930	9	22
102967-2	24930	16	27	103215	44038	9	18
102970	24930	75	61	103216	24930	9	117
102973	24930	75	121	103217	24930	5	109
102981	24930	48	100	103218	24930	86	96
102982	24930	10	28	103219-1	24930	64	92
102986	24930	58	13	103220	24930	64	90
102986	24930	61	206	103221	24930	7	12
102998-1	24930	14	133	103222-1	24930	7	41
102998-2	24930	20	37	103222-2	24930	7	59
102998-5	24930	22	6	103222-3	24930	9	8
103013	24930	24	196	103223-2	24930	9	42
103030	24930	7	92	10380DAP	07047	31	32
103054	24930	4	36	10381DAP	07047	50	11
103061-1	24930	64	111	105-853	74970	50	57

SECTION IV.

NATIONAL STOCK NUMBER AND PART NUMBER INDEX

PART NUMBER	FSCM	FIG. NO.	ITEM NO.	PART NUMBER	FSCM	FIG. NO.	ITEM NO.
105-854	74970	50	3	13620	01351	5	54
1061-006-4	27440	82	14	13624	01351	5	74
1090-4A3	27440	38	6	13624	01351	17	5
111312	24930	16	23	13628	01351	5	64
111344	24930	3	11	13658-1	01351	17	24
111346	24930	3	7	13658-2	01351	17	24
111347	24930	3	10	13659-1	01351	5	75
111356	24930	3	8	13659-1	01351	17	7
111450	24930	16	22	1365S-1	01351	17	34
112WF16D	01456	4	63	13659-2	01351	5	15
112400-1	24930	9	5	1365-2	01351	17	7
112400-2	24930	9	39	13659-2	01351	17	34
112402	24930	86	70	1366C	01351	17	13
112405	24930	7	17	13664	01351	17	29
112406	24930	9	23	13666	01351	17	23
112407	24930	61	234	1366S	01351	17	9
112421	24930	9	107	13673	01351	17	1
112422	24930	74	8	13614	01351	17	40
112423-1	24930	9	1	13675	01351	17	39
112423-2	24930	9	35	13676	01351	17	35
112425	24930	14	44	13675	01351	17	31
112426	24930	74	1	13695	01351	5	33
112428-2	24930	14	156	13695	01351	17	10
112431	24930	64	38	13696	01351	5	5
112431	24930	75	60	13696	01351	17	28
112433	24930	11	56	13697	01351	17	Z
112434	24930	10	1	13771	01351	5	14
112436	24930	11	28	1377113	01351	5	59
112441	24930	10	42	13785	01351	5	3
112442	24930	61	217	13788	01351	5	32
112443	24930	38	38	13789	01351	5	72
112445	24930	20	7	13790	01351	5	48
112448	24930	19	2	13791	01351	5	68
112449	24930	1	21	13817	01351	5	28
112449-6	24930	1	22	1381e	01351	5	65
11249-2	82877	84	9	13819	01351	5	39
11510199	16098	5	61	13824	01351	5	58
11510199	18098	17	20	13874	01351	5	53
115860	24930	13	2	13875	01351	5	52
115860	24930	18	2	13895	01351	5	25
116099-22	24930	25	15	139342-1	24930	49	122
116099-22	24930	34	90	139635-1	24930	61	105
116502	24930	1	27	139658-1	24930	48	4?
116994	24930	14	162	139699-1	24930	48	48
117846	24930	21	53	1391501	24930	22	181
118414	24930	Z	16	139151-1	24930	22	182
118414	24930	4	51	139751-1	24930	75	33
118414	24930	9	70	139751-1	24930	64	12
118414	24930	10	71	139753-1	24930	64	13
118414	24930	14	130	139754-1	24930	64	15
118414	24930	14	134	139755-1	24930	64	16
118414	24930	20	39	139756-1	24930	64	17
118415	24930	9	81	139757-1	24930	64	18
118479	24930	7	2	1397581	24930	64	19
118496	24930	9	77	139759-1	24930	64	24
119496	24930	48	105	139761-1	24930	75	32
12391	18098	6	19	139762-1	24930	75	35
12359	82877	84	3	139763-1	24930	61	151
125635	24930	61	293	13996Z-1	24930	10	16
125638	24930	64	94	139966-1	24930	24	204
125640	24930	64	103	1399E6-2	24930	21	32
125761-4	24930	8	88	139966-3	24930	21	33
125761-5	24930	4	34	139998-1	24930	61	176
125761-8	24930	19	23	14-79918-105	24930	13	8
125793	24930	64	117	14-79918-105	24930	18	4
125794	24930	64	105	14-79918-111	24930	13 4	
121563	24930	5	51	14-75918-111	24930	18	6
127830-2	24930	2	11	14-83693-118	24930	13	11
128545	24930	74	19	140A600G01	05277	78	2
128547	24930	64	37	140208-1	24930	27	73
12883	82877	84	5	140502-1	24930	22	119
132852-1	24930	24	210	1405C6-1	24930	48	58
13400-1	82877	84	10	140508-1	24930	22	22
13598	01351	5	6	140509-1	24930	14	61
13599	01351	5	4	140510-1	24930	4	56
13599	01351	17	27	140512-1	24930	4	62
13602	01351	5	71	140513-1	24930	14	37
13612	01351	5	36	140520-1	24930	14	8
13613	01351	5	46	140521-1	24930	64	23
13615	01351	5	47	140521-2	24930	75	36

SECTION IV.

NATIONAL STOCK NUMBER AND PART NUMBER INDEX

PART NUMBER	FSCM	FIG. NO.	ITEM NO.	PART NUMBER	FSCM	FIG. NO.	ITEM NO.
140522-1	24930	64	20	140684-1	24930	28	3
140522-1	24930	75	39	140685-1	24930	23	78
140523-1	24930	23	58	140686-1	24930	22	177
140524-1	24930	23	59	140668-1	24930	27	128
140525-1	24930	49	140	140689-1	24930	27	119
140527-1	24930	49	132	140690-1	24930	58	63
140528-1	24930	49	59	140691-1	24930	58	34
140529-1	24930	85	26	140693-1	24930	27	236
140530-1	24930	85	10	140655-1	24930	22	1
140533-1	24930	31	13	140696-1	24930	27	149
140534-1	24930	28	17	140697-1	24930	21	193
140535-1	24930	29	21	140698-1	24930	27	209
140536-1	24930	30	19	140699-1	24930	23	261
140537-1	24930	20	6	140702-1	24930	27	6
140537-2	24930	20	25	140703-1	24930	27	23
140541-1	24930	63	51	140704-1	24930	21	53
140542-1	24930	63	1	140704-2	24930	21	39
140543-1	24930	63	8	140706-1	24930	27	30
140544-1	24930	31	3	140707-1	24930	27	104
140545-1	24930	63	45	140708-1	24930	27	58
140547-1	24930	63	12	140708-2	24930	27	1
140548-1	24930	63	44	140708-3	24930	17	45
140550-1	24930	23	89	140708-4	24930	27	36
140551-1	24930	49	49	140708-5	24930	27	112
140552-1	24930	49	47	140709-1	24930	27	16
140560-1	24930	30	4	140710-1	24930	27	61
140566-1	24930	23	272	140713-1	24930	27	214
140566-1	24930	42	3	140714-1	24930	27	222
140566-1	24930	61	133	140715-1	24930	27	248
140567-1	24930	61	132	140717-1	24930	27	173
140567-2	24930	23	268	140718-1	24930	58	24
140567-2	24930	42	2	140124-1	24930	51	39
140569-1	24930	20	26	140725-1	24930	57	36
140569-4	24930	60	8	140726-1	24930	45	9
140588-1	24930	20	28	140727-1	24930	45	1
140606-1	24930	24	89	140728-1	24930	45	3
140612-1	24930	27	218	140729-1	24930	57	61
140613-1	24930	27	237	140732-1	24930	43	32
140614-1	24930	61	168	140733-1	24930	42	106
140614-2	24930	20	44	140737-1	24930	21	41
140614-2	24930	22	51	140739-1	24930	42	9
140616-1	24930	42	102	140739-1	24930	43	10
140616-1	24930	43	23	140740-1	24930	42	41
140617-1	24930	23	79	14074G-1	24930	43	18
140618-1	24930	24	81	140741-1	24930	42	99
140625-1	24930	61	164	140743-1	24930	43	40
140630-1	24930	23	62	140743-2	24930	42	56
140631-1	24930	62	47	140744-1	24930	43	16
140636-1	24930	49	48	140745-1	24930	43	1
140637-1	24930	49	46	140746-1	24930	42	21
140638-1	24930	49	45	140748-1	24930	42	86
140642-1	24930	49	1	140749-1	24930	42	50
140643-1	24930	34	116	140751-1	24930	21	28
140647-1	24930	23	178	140752-1	24930	21	26
140649-1	24930	44	12	14075-1	24930	21	19
140651-1	24930	29	8	140760-1	24930	21	14
140652-1	24930	29	13	140765-1	24930	46	65
140652-2	24930	29	16	1407681	24930	2	67
140652-3	24930	29	20	140769-1	24930	2	68
140654-1	24930	22	183	140770-1	24930	21	42
140655-1	24930	24	88	140771-1	24930	2	53
140660-1	24930	49	104	140772-1	24930	23	264
140661-1	24930	49	115	140777-1	24930	21	4
140661-2	24930	49	111	140717-1	24930	21	52
140662-1	24930	49	116	140778-1	24930	22	116
1140663-1	24930	49	120	140780-1	24930	24	124
1140664-1	24930	49	105	140781-1	24930	23	4
140664-2	24930	49	123	140763-1	24930	23	9
140665-1	24930	49	37	140785-1	24930	24	22
140666-1	24930	49	44	140766-1	24930	42	81
140667-1	24930	49	150	140787-1	24930	2	62
140672-1	24930	33	2	140192-1	24930	24	169
140673-1	24930	33	6	140794-1	24930	21	58
140674-1	24930	49	97	140796-1	24930	22	124
140675-1	24930	49	66	140798-1	24930	22	135
140676-1	24930	49	67	1407S9-1	24930	22	214
140677-1	24930	49	130	140800-1	24930	22	77
140678-1	24930	20	4	1408G0-1	24930	23	85
140619-1	24930	50	61	140802-2	24930	22	134
140683-1	24930	49	165	140803-1	24930	22	144

SECTION IV.

NATIONAL STOCK NUMBER AND PART NUMBER INDEX

PART NUMBER	FSCM	FIG. NO.	ITEM NO.	PART NUMBER	FSCM	FIG. NO.	ITEM NO.
140804-1	24930	22	140	140911-1	24930	64	174
140806-1	24930	48	18	140912-1	24930	64	166
140807-1	24930	24	226	140913-1	24930	61	224
140808-1	24930	23	44	140914-1	24930	61	197
140810-1	24930	24	223	140915-1	24930	61	280
140813-1	24930	22	2	140917-1	24930	24	70
140813-2	24930	22	14	140919-2	24930	23	244
140813-3	24930	22	13	140919-3	24930	24	163
140813-4	24930	22	50	140923-1	24930	14	59
140814-1	24930	22	56	140924-1	24930	14	49
140815-1	24930	24	214	140925-1	24930	14	105
140816-1	24930	24	94	140927-1	24930	27	7
140817-1	24930	46	61	140928-1	24930	27	77
140819-1	24930	24	71	140929-1	24930	27	64
140820-1	24930	24	176	140930-1	24930	21	22
140821-1	24930	24	205	140931-1	24930	21	54
140823-1	24930	23	257	140933-1	24930	27	225
140824-1	24930	24	200	140948-1	24930	11	45
140827-1	24930	22	38	140950-1	24930	26	28
140832-1	24930	22	80	140951-1	24930	24	140
140833-1	24930	23	253	140952-1	24930	24	136
140834-1	24930	23	232	140953-1	24930	24	144
140835-1	24930	23	236	140957-1	24930	11	4
140837-1	24930	24	184	140951-1	24930	14	98
140839-1	24930	23	8	140960-1	24930	1	14
140844-1	24930	23	146	140961-1	24930	1	9
140845-1	24930	24	209	141941-2	24930	1	8
140847-1	24930	24	105	140962-1	24930	22	176
140848-1	24930	23	66	143 -12-C13	71785	80	46
140849-1	24930	23	47	1430-9-11	88245	64	54
140850-1	24930	24	9	1450F	23880	34	36
140853-1	24930	23	25	145262-1	24930	2	13
140854-1	24930	23	61	146785-1	24930	61	353
140854-2	24930	23	60	1490231	24930	28	31
140854-3	24930	23	54	149023-1	24930	29	24
140855-1	24930	23	53	149023-1	24930	30	31
140856-1	24930	23	186	149023-1	24930	31	21
140857-1	24930	26	74	149023-2	24930	28	58
140858-1	24930	26	1	151913-1	24930	49	64
140859-1	24930	24	97	160076	24930	34	111
140860-1	24930	26	33	160095-1	24930	57	33
140862-1	24930	23	139	161-10	18098	6	9
140863-1	24930	23	188	161685049-6	95270	12	36
140864-1	24930	23	262	16185-1	02288	48	40
140865-1	24930	23	187	164100-1	24930	22	100
140866-1	24930	23	182	164101-1	24930	34	82
140867-1	24930	23	183	164102-1	24930	34	65
140868-1	24930	23	165	164103-1	24930	20	45
140869-1	24930	23	168	164104-1	24930	10	24
140870-1	24930	23	174	164104-1	24930	11	16
140812-1	24930	24	18	164105-1	24930	11	32
140873-1	24930	24	13	164107-1	24930	61	142
140874-1	24930	23	123	164110-1	24930	21	251
140874-2	24930	23	128	164111-1	24930	34	21
140875-1	24930	24	52	164112-1	24930	34	28
140876-1	24930	24	69A	164114-1	24930	51	5
140877-1	24930	24	4	164117-1	24930	61	185
140878-1	24930	24	41	164118-1	24930	61	271
140879-1	24930	24	172	164119-1	24930	25	10
140880-2	24930	23	196	164121-1	24930	22	227
140882-1	24930	49	76	164122-1	24930	22	240
140883-1	24930	57	54	164123-1	24930	22	158
140884-1	24930	27	203	164124-1	24930	22	255
140886-1	24930	20	17	164125-1	24930	22	94
140886-2	24930	22	17	164126-1	24930	22	110
140886-3	24930	10	80	164127-1	24930	24	195
140886-4	24930	14	39	164128-1	24930	24	187
140886-5	24930	61	172	164129-1	24930	61	179
140887-2	24930	58	4	164130-1	24930	22	194
140887-3	24930	49	33	164131-1	24930	22	189
140887-4	24930	48	5	164133-1	24930	21	69
140887-5	24930	64	146	164135-1	24930	21	76
140887-6	24930	75	40	164136-1	24930	63	19A
140887-7	24930	27	197	164139-1	24930	21	81
140888-1	24930	85	6	164140-1	24930	21	82
140889-1	24930	23	201	164140-2	24930	21	83
140907-1	24930	75	116	164141-1	24930	64	73
140908-1	24930	75	106	164142-1	24930	64	72
140909-1	24930	75	117	164144-1	24930	61	141
140910-1	24930	64	118	164148-1	24930	61	256

SECTION IV.

NATIONAL STOCK NUMBER AND PART NUMBER INDEX

PART NUMBER	FSCM	FIG. NO.	ITEM NO.	PART NUMBER	FSCM	FIG. NO.	ITEM NO.
164149-1	24930	82	10	2001-4051-00	16179	29	1
164150-1	24930	61	302	2001-4051-00	16179	30	1
164152-1	24930	22	69	2001-6101-00	16179	27	48
164152-1	24930	45	35	2001-4058-00	16119	49	72
164152-1	24930	22	125	2001-6101-00	16179	10	64
164154-1	24930	22	109	208A	26805	27	139
164155-1	24930	21	9	210-2030-01-00-00	71279	46	55
164155-1	24930	21	45	210-6504	13209	78	20
164156-1	24930	21	60	210-6504	13327	27	100
164157-1	24930	22	84	21-6504	13327	34	42
164158-1	24930	22	249	210-6504	13327	48	29
164159-1	24930	61	328	210-6504	13327	51	48
164162-1	24930	22	97	210-6504	13321	75	50
164169-1	24930	23	209	2101-14-00	78189	24	36
164169-2	24930	24	156	2106-04-00	78189	48	35
164170-1	24930	24	68	21260	01351	17	11
164174-1	24930	61	263	2156-3	00334	2	12
164175-1	24930	34	83	2163	83330	81	26
164175-2	24930	34	71	2114	92194	1	16
164180-1	24930	20	15	22158	13103	32	27
164183-1	24930	23	161	22158	13103	35	1
164184-1	24930	23	151	240-1305-01	02660	49	119
164185-1	24930	61	35	2401-08-00	78189	42	26
164186-1	24930	38	4A	2406-10-00	78189	78	24
164186-1	24930	73	23A	243%10-00	78189	41	4
164187-1	24930	49	161A	2504-06-00	78189	24	46
164188-1	24930	49	159	2504-06-00	78189	43	55
165-12	02660	10	12	25050-1655KJH2GDF30	95238	25	86
165-12	02660	16	39	25050-1655KJHZRGOF30	95238	25	85
165-13	02660	5	24	2520	59730	7	6
165-16	02660	10	18	2520	59730	9	89
165-16	02660	16	35	2560-10-01	18189	46	22
165-9	02660	7	70	25815	01351	5	50
165-9	02660	9	86	25838	01351	17	3
110227-1	24930	27	238	25839	01351	17	25
170230-1	24930	27	106	2584C	01351	11	11
170231-1	24930	22	178	25842	01351	17	36
170232-1	24930	27	107	25843	01351	11	6
170233-1	24930	22	180	25845	01351	17	32
170235-1	24930	27	42	25904	01351	5	30
170238-1	24930	27	245	25913	01351	5	69
170239-1	24930	23	227	298HT.250HOLE	79963	49	96
110240-1	24930	22	154	2905-04-00	78189	48	28
170243-1	24930	61	148	2910C	74868	81	2
170254-1	24930	64	14	29100	74868	81	7
170251-1	24930	75	31	3/8-1	95987	81	16
170259-1	24930	15	34	31LOIX3CJ	43334	14	86
170277-1	24930	1	3	3L02X3CJ	43334	11	43
170281-1	24930	1	1	3L03X3CJ	43334	14	89
170282-1	24930	2	69	3L05X3CJ	43334	it	46
170656-2	24930	3	16	3L05X3CJ	43334	14	90
1714-05	78189	32	20	3L08X3CJ	43334	14	93
171-11	78189	58	57	30020	71468	3	9
1714-11	78189	66	19	301BL902	15818	53	1
1714-11	78189	72	15	31KGA	90095	69	12
1720-13	78189	34	77	3118110A030	70128	1	6
1728-02	78189	61	9	312BL902	15818	53	8
1728J	95879	14	70	312BL902	15818	55	8
1742-01	18189	86	78	31878	00179	81	4
1746-02	78189	86	83	3187E	00779	81	9
174600-1	24930	2	57	31879	00779	25	81
174601-1	24930	2	61	31882	00779	12	23
1714606-1	24930	3	18	31882	00779	25	18
18-081-006	77931	11	44	31882	00119	57	7
180975-1	24930	1	2	31882	00779	81	32
181000-1	24930	61	5	31885	00779	46	45
181000-36	24930	61	332	31888	00779	25	75
181001-1	24930	64	199	31889	00779	42	49
181002-1	24930	64	25	31892	00779	25	68
181003-1	24930	614	32	3189S	00779	24	157
1810041	24930	64	60	31904	00779	47	2
181006-1	24930	64	173	321BL-030	15818	52	1
181944-1	24930	61	276	321BL-030	15818	54	1
182661-1	24930	5	21	3218L-030	15818	55	5
1905R	38443	13	5	321017	00119	7	41
1905R	38443	18	1	321011	00779	7	61
1937901	82877	84	4	321011	00779	9	7
2AISIE3A0JA0IO	82879	80	44	321017	00179	9	10
2LINK1CCK	82240	61	6	321017	00719	9	41
2001-4051-00	16179	28	11	321011	00779	9	44

SECTION IV.

NATIONAL STOCK NUMBER AND PART NUMBER INDEX

PART NUMBER	FSCM	FIG. NO.	ITEM NO.	PART NUMBER	FSCM	FIG. NO.	ITEM NO.
321020	00779	25	2	56BW	73138	61	48
321020	00779	61	312	56BW	73138	64	29
321022	00779	25	26	56BW	73138	64	42
321022	00779	42	48	568W	73138	70	12
322BL902	15818	52	6	5681	73138	71	23
322BL902	15818	54	8	5600-28-16	86928	64	70
322049	00779		15	5600-28-32	86928	64	71
322050	00779	23	211	5610-125-20	86928	21	67
322051	00779	23	210	570-3481-03-03-00	71279	61	270
323932	00779	80	45	570-3650-01-01-00	71279	23	213
323986	00779	25	1	571-4025-01-05-19	71279	49	161C
323986	00779	44	19	5710-104-10	86928	49	4
323986	00779	46	46A	5710-59-60	86928	61	241
323986	00719	57	8	5710-66-10	86928	21	66
323989	00779	25	76	5710-85-16	86928	21	13
323989	00179	57	37	5710-87-30	86928	21	80
32440	00779	25	30	572-4823-03-05-16	71279	61	125
32440	00119	44	20	572-4823-03-05-16	71279	63	26
32543	00779	86	87	57- 4823-03-05-16	71279	85	21
32544	00779	22	168	572-4826-01-05-16	11279	61	340
32544	00779	25	27	572-4826-01-05-16	71279	64	126
32544	00779	49	65	572-4826-01-05-16	11279	75	5
327871	00779	24	159	5804-032-1	86928	21	68
334	80204	74	9	599-120	75382	14	170
340009	76680	15	6	600-015-8	83259	4	65
34104	00779	7	68	600482	13103	63	40
34104	00779	9	88	60192	79150	14	151
3431-050A473J	04222	50	43	60709	24930	7	44
347L81902	5818	45	51	6080-2CT	91506	38	27
347L81902	15818	52	10	60875	19150	10	93
347L819C2	15818	54	11	6103EBASEONLY	13103	42	40
351-63/HS1248/M	01351	74	2	6103B8BASEONLY	13103	43	56
35149	00779	25	29	6103BBASEONLY	13103	57	53
35149	00779	57	9	6106550832-7	06540	49	38
352-15-03-001	71785	7	71	6132550632-7	06540	49	56
352-15-05-001	711785	7	75	6143551032-7	06540	85	3
352-15-05-051	71785	9	97	6163-765252528-7	06540	21	1
353-11-08-001	71785	81	29	6163-76552528-7	06540	21	49
356-24	01351	74	28	6234550632-7	06540	85	27
3TB812	81349	23	104	6236550832-7	06540	21	16
317812	81349	44	13	6236SS0832-7	06540	21	25
37TB12	81349	57	10	6236550832-7	06540	21	55
3T1B14	81349	46	47	6240550832-7	06540	21	20
371820	81349	22	217	6241SS1032-7	06540	21	29
37TB783	81349	16	5	6252ASS0832-7	06540	21	24
37T83	81349	24	232	62528S083-7	06540	21	57
37786	81349	23	37	6252C5S0832-7	06540	49	39
37788	81349	23	15	6281C5S0632-7	06540	49	57
387812	81349	22	209	6303	72653	10	139
39TB5	81349	86	89	63194	79150	14	94
4003-1	13103	63	19	63344	24930	61	306
4328	00141	21	61	63345	24930	75	16
4382-255	06540	85	28	63348	24930	34	118
490-015-8	83259	11	10	63345	24930	34	110
490-015-8	83259	14	100	63350	24930	75	42
5-N062-100	94375	61	12	63353	24930	64	59
50017S	76680	5	7	63359	24930	75	1
51	71002	17	16	63366	79150	14	61
5100--43MD	79136	20	1	63370	24930	75	3
52305AC06-6	84256	2	6	63311	24930	75	71
52305A06-6	84256	2	15	63372	24930	75	2
52305A06-6	84256	4	52	63390	24930	38	32
52305A06-6	84256	8	55	63391	24930	22	241
52305A06-6	84256	9	68	63437	24930	47	28
52305A06-6	84256	10	2	63438	24930	47	50
52305A06-6	84256	10	72	640055P1	94117	32	13
52305A06-6	84256	11	55	6403-2	99699	48	36
52305A06-6	84256	14	131	6403-2	99699	61	288
52305A06-6	84256	14	135	6408A6611-6	95270	12	50
52305A06-6	84256	20	40	6408A6637	95270	12	30
52305A06-6	84256	23	240	6408A6639	95210	12	28
52305A06-6	84256	61	128	6408A6674	95270	12	31
52305A0-6	84256	61	187	6408A6906	95270	12	35
52305A08-6	84256	14	213	6408A9127-6	95270	12	41
52305A08-6	84256	27	b168A	640886609	95270	12	19
53	71002	5	19	640826615	95270	12	44
5407	86928	85	19	640886616	95270	12	46
5413-26	86928	24	32	640886621	95270	12	14
5413-2t	86928	42	78	6408E6628	95210	12	22
5413-44	86928	42	72	640886640	95270	12	27

SECTION IV.

NATIONAL STOCK NUMBER AND PART NUMBER INDEX

PART NUMBER	FSCM	FIG. NO.	ITEM NO.	PART NUMBER	FSCM	FIG. NO.	ITEM NO.
640889128-6	95270	12	24	77365-1	24930	10	134
6408B9131-6	95270	12	15	77365-1	24930	14	184
6408C6610	95270	12	34	78MM100W	91356	41	3
6408C6643-6	95270	12	53	79NMC4	72962	11	41
64098	79150	14	88	79NM26	72962	63	32
651-160/5H51873	01351	82	16	79NTU040	72962	10	14
65727-2	24930	61	203	8Z	43991	15	8
65727-2	24930	64	65	8215SS0832-7	06540	23	93
65728	24930	64	35	8220550632-7	06540	22	248
68-1660-40	72962	5	9	8220550832-7	06540	49	173
680051E	80006	4	48	82345	24930	81	28
680051E	80006	9	67	8235550632-7	06540	26	46
680051E	80006	14	124	8238SSC632-7	06540	22	239
680051H	80006	10	73	8396550632-7	06540	49	68
680051H	80006	14	126	8413550832-7	71279	49	159A
68948	24930	14	4	8578550632-7	C6540	57	38
7-8648(604)	02660	22	39	85831-1	24930	7	39
7L651	96341	27	68	85831-2	24930	7	62
7z	43991	12	16	85833	24930	7	27
703103	18098	6	20	86105	24930	7	58
705005	18098	6	18	86106	24930	7	25
71OHMQB	34148	45	44	86342	24930	61	299
71OHMQB	34148	50	4	8649C-1	24930	5	1
711127	18098	6	2	86490-2	24930	16	26
712006-10	18098	6	3	88728	24930	7	21
712006-3	18098	6	3	89071	24930	7	55
712006-5	18098	6	3	89071	24930	9	104
7145A7662	95270	15	14	89071-1	24930	7	56
714587668	95270	15	15	89071-1	24930	9	105
714587676	95270	15	10	89071-2	24930	7	57
7145C7666	95270	15	5	89071-2	24930	9	106
7145C8211-6	95270	15	16	90-016	04435	24	227
716410	18098	6	15	9101	77969	9	54
717408	18098	6	14	9105A	77969	7	9
717727	18098	6	13	9109R	77969	61	55
71783	24930	61	215	9130C-4	24930	25	14
719005	18098	6	8	9231A140-16	06540	23	111
73L05X3CJ	43334	11	52	9287A140-16	06540	24	114
730127	18098	6	6	93185191-7	06540	21	8
73474-I	24930	61	242	931855194-7	06540	21	44
7389A8212-6	95270	15	1	93866	24930	83	5
750127	18098	6	16	93869	24930	83	8
76455	24930	7	3	93870	24930	83	16
76618	24930	7	94	9738550832-7	06540	61	162
76619	24930	7	96	9751550832-7	06540	23	144
76619	24930	9	51	9751550832-7	06540	23	162
76620	24930	7	93	9755-672	02660	22	54
76621	24930	7	95	9755551032-7	06540	21	63
76621	24930	9	52	99038X3CJ	43334	16	62
76716	24930	61	260				

LATEST NATIONAL STOCK NUMBER ASSIGNMENTS

STOCK NUMBER	FIG. NO.	ITEM NO.
3010-00-970-9067	9	104
3010-00-971-5662	9	109

*U. S. GOVERNMENT PRINTING OFFICE : 1992 0 - 311-831 (43926)

By Order of the Secretary of the Army:

Official:

J. C. PENNINGTON
Major General, United States Army
The Adjutant General

E. C. MEYER
General, United States Army
Chief of Staff

Distribution:

To be distributed in accordance with DA Form 12-36, Direct and General Support maintenance requirements for AN/TPN- 18.

RECOMMENDED CHANGES TO EQUIPMENT TECHNICAL PUBLICATIONS



THEN... JOT DOWN THE DOPE ABOUT IT ON THIS FORM, CAREFULLY TEAR IT OUT, FOLD IT AND DROP IT IN THE MAIL!

SOMETHING WRONG WITH THIS PUBLICATION?

FROM: (PRINT YOUR UNIT'S COMPLETE ADDRESS)

DATE SENT

PUBLICATION NUMBER

TM 11-5825-270-10

PUBLICATION DATE

23 Jul 81

PUBLICATION TITLE

Radio Frequency R-2176/FRN

BE EXACT... PIN-POINT WHERE IT IS

PAGE NO.

PARA-GRAPH

FIGURE NO.

TABLE NO.

IN THIS SPACE TELL WHAT IS WRONG AND WHAT SHOULD BE DONE ABOUT IT:

TEAR ALONG PERFORATED LINE

PRINTED NAME, GRADE OR TITLE, AND TELEPHONE NUMBER

SIGN HERE:

DA FORM 2028-2 JUL 79

PREVIOUS EDITIONS ARE OBSOLETE.

P.S.—IF YOUR OUTFIT WANTS TO KNOW ABOUT YOUR RECOMMENDATION MAKE A CARBON COPY OF THIS AND GIVE IT TO YOUR HEADQUARTERS.

